Obituaries

JOSEPH EDWARD WARD

Joseph Edward Ward, Oakland, died Tuesday, September 29, on his 67th birthday in Garrett County Memorial Hospital.

Born in 1920 in Newton, Mass., he was a son of the late Andrew and Anna (Hickey) Ward.

Mr. Ward was self-employed in the trucking business before his retirement. He was a U.S. Army veteran of World War II and was a member of Oakland Lodge 2481, BPO Elks, and the Oakland Country Club.

Survivors include his wife, Barbara (Denison) Ward; one son, Joseph Lawrence Ward, Columbus, Ohio; one daughter, Nancy Ward Foster, Coshocton, Ohio; one brother, Paul Ward, Newton; three sisters, Anne Raeke, Manomet, Mass.; Mary Constance Glidden and Ruth Stevens, both of Brewster, Mass.

There will be no visitation.

A memorial service will be held Friday at 2 p.m. in St. Peter's Catholic Church, Oakland.

Interment will be in the Aurora Cemetery.

The family requests that memorials take the form of contributions to Hospice of Garrett County, Inc.

The Durst Funeral Home, Oakland, is in charge of arrangements.

JAMES A. COVER

James A. Cover, 75, Cumberland, died Thursday, September 24, in Memorial Hospital, Cumberland.

Born in Terra Alta, W.Va., January 22, 1912, he was the son of the late William and Bertha (Bowles) Cover.

A retired restauranteur, Mr. Cover was a member of Central Assembly of God church.

Surviving are his wife, Lucy V. (Cowgill) Cover; two sons, Neville E. Cover, Cumberland; and Ronald J. Cover, Grantsville; five grandchildren and seven great-grandchildren.

Friends were received at the Scarpelli Funeral Home, Cumberland, where a service was conducted Sunday afternoon by the Rev. Gary Butler.

HANDCRAFT GALLERY
OUTLET FOR LOCAL CRAFTERS SINCE 1971
Quilts, afghans, rugs, dolls, wooden toys, pine cone & grape vine creations, etc.
APPALACHIAN BOOK SHOP
Secondhand fiction & non-fiction bought & sold
Paperbacks, memorabilia, prints, back issue magazines
HOBBY SUPPLIES & PARTS
Rockets, planes, trains, slot cars, paints, balsa wood
APPALACHIAN NATURAL PRODUCTS
Dried materials from meadows & woodlands
THE APPALACHIAN SHOP
Oak & 2nd Sts., Oakland. 334-4334

mark'et book
Special Hours
Monday, October 5
9:30-3:30
(301) 334-8778
204 east alder st., oakland, md.
open 'til 5:30 p.m.
friday night 'til 8 p.m.

STEAM CARPET CLEANING
EXPERT UPHOLSTERY CLEANING and Stain Proofing also available
2 ROOMS JUST $37.95
*Rooms over 300 sq. ft. count as 2 rooms.
OUR COURTEOUS EXPERIENCED PERSONNEL NEVER SMOKE IN YOUR HOME
UPHOLSTERY CLEANING • STAINPROOFING
Senka's Carpets 334-8220

George Littman, Retired Banker, Succumbs In Fla.

George K. Littman, 83, Miami, Fla. and formerly of Oakland, died Saturday, September 26, in Mercy Hospital, Miami. He was a prominent Oakland businessman who had been associated with the First United National Bank and Trust (First National Bank of Oakland) for over 63 years.

He was first employed in June, 1924, as a bookkeeper. He became assistant cashier in 1946, cashier in 1955, executive vice president in 1959 and president in 1962.

It was during Mr. Littman's tenure as president that branch offices were opened in McHenry, Grantsville and Friendsville. Mergers of the The Citizens National Bank of Westernport, The First National Bank of Barton and the The First National Bank of Oakland also took place during his presidency.

Following his retirement in early 1970, he was named chairman of the board of directors. In March of 1980, he retired from active directorship. He was then named honorary chairman in recognition of his "long and faithful service" with First National.

Born in Oakland on July 8, 1904, he was the son of the late Louis and Cecelia J. (Taggart) Littman. He was the last surviving member of his immediate family.

Mr. Littman was a member of St. Paul's United Methodist Church where he served on various boards and committees.

Surviving are several nieces and nephews.

Friends were received in the Stewart Funeral Home, Oakland. A service was conducted Wednesday afternoon at St. Paul's United Methodist Church with the Rev. Allen Ridenour officiating. Interment was in the Oakland Cemetery.

Memorials may take the form of contributions to the donor's favorite charity.

Rice paper is not made from rice, but from a small tree of the ginseng family.

HARMON J. BROADWATER

Harmon Jomas Broadwater, 92, Westernport, died Friday, September 25, in Frostburg Community Hospital.

Born in Garrett County on June 8, 1895, he was a son of the late Shadrack and Martha Jane (Warnick) Broadwater. He was preceded in death by his wife, Anna Belle (Gardner) Warnick.

Mr. Broadwater worked 38 years in local coal mines and later retired from the Celanese Corporation. He was a member of the Westernport Church of the Brethren, where he taught Sunday school for over 30 years. He was a member of the Lonaconing Senior Citizens, the Textile Workers of America, the Alvin C. Neat VFW, Lonaconing; a U.S. Army veteran of World War I, a member of Kelly Mansfield Post 52, American Legion, Piedmont; and the Last Man's Club of the post.

He is survived by three sons, Richard Broadwater, Keyser, W.Va.; Maurice Broadwater, with whom he resided; and Charles Broadwater, Keyser; five daughters, Mrs. Betty Brennan, Barton; Mrs. Bernice Tichnell, McCoole; Mrs. Norma Jean Hoffman, Florida; Mrs. Eulah Mary Fazenbaker, Swanton; and Mrs. Cathryn Liller, Keyser; one brother, Albert Broadwater, Cumberland; 48 grandchildren, and 14 great-grandchildren.

Friends were received in the Boal-Warnick Funeral Home, Westernport, where a service was conducted Tuesday afternoon at the Westernport Church of the Brethren with the Rev. John Groth and the Rev. Walter Blough officiating.

Interment was in Laurel Hill Cemetery, Moscow Mills, where complete military honors were accorded by Kelly Mansfield Post 52 and Victory Post 155.

The family requests that expressions of sympathy take the form of contributions to the Tri-Towns Rescue Squad.

BESSIE E. UPHOLD

Mrs. Bessie E. Uphold, 74, Tunnelton, W.Va., died Sunday, September 27, in Garrett County Memorial Hospital, Oakland.

Born in Fearer, June 22, 1913, she was a daughter of the late Ami and Elizabeth Hinebaugh.

Mrs. Uphold was a member of the Pentecostal Church of Tunnelton.

Her husband, Gilbert Uphold, preceded her in death.

Surviving are three sons, W. Clayton Uphold, Theodore Uphold and Roger Uphold, all of Oakland; three daughters, Emma Jean Harman, Oakland; Georgene Wakefield, Friendsville; and Matha Stull, Tunnelton; 21 grandchildren and 15 great-grandchildren.

Friends were received in the Newman Funeral Home, Friendsville, where a service was conducted Wednesday afternoon by a son-in-law, Rev. Harold Harman.

Interment was in the Sand Spring Cemetery.

MARCELLA V. DAWSON

Mrs. Marcella Virginia Dawson, 55, Bayard, W.Va., died Tuesday, September 29, at her residence.

Born in Elk Garden, W.Va. on July 10, 1932, she was a daughter of the late Frederick G. and Esther (Walker) Kitzmiller.

Mrs. Dawson was a member of the Elk Garden United Methodist Church and the Elk Garden Hilltoppers.

She is survived by her husband, Leroy J. Dawson; two sons, Frederick T. Dawson and Tim L. Dawson, both of Bayard; two sisters, Norma Bowley, Bayard; and Mae Wilson, Akron, Ohio, and three grandchildren.

Friends will be received at the Durst Funeral Home, Oakland, today from 2-4 and 7-9 p.m. A service will be conducted Friday at 2 p.m. at the Elk Garden United Methodist Church by the Rev. Brian Perry and the Rev. Leslie Hipp.

Interment will be in the IOOF Cemetery, Elk Garden, W.Va.

The body will be taken to the church one hour before the services.

AUGUSTINE M. UMBEL

Augustine Melvin Umbel, 68, Murrell's Inlet, S.C., and formerly of Friendsville, died Thursday, September 24, at his residence.

Born March 4, 1919, in Confluence, Pa., he was the son of the late James Harvey and Zoioma (Friend) Umbel.

Mr. Umbel was a retired stone mason and brick layer.

Surviving are his wife, Lucille (Rider) Umbel; two daughters, Mrs. Mary Ellen Sessa, Friendsville; and Mrs. Donna Kirk, Myrtle Beach, S.C.; one step-daughter, Mrs. Jean (Billie) James, Myrtle Beach, S.C., two step-sons, David Rider, Elizabethtown, Tenn.; and James E. Rider, Jeffersonville, Ind.; two brothers, Walter Umbel, Evans City, Pa.; and Joseph Umbel, Friendsville; two sisters, Mrs. Annetta Grove and Mrs. Myrtle Sleasman, both of Friendsville; three grandchildren; six step-grandchildren and eight step-great-grandchildren.

Friends were received at the Newman Funeral Home, Friendsville, where a service was conducted Sunday afternoon by the Rev. H.B. Rittenhouse. Interment was in the Addison (Pa.) Cemetery.

The family requests that memorials take the form of contributions to the Murrell's Inlet-Garden City Rescue Squad, Murrell's Inlet, S.C., 29576.

CYNTHIA LATIN BARRETT

Cynthia Latin Barrett, 28, Bowie, formerly of Oakland, died Monday, September 14, of illness at her home.

She is the daughter of Peggy Ann Latin and John Latin. She is also survived by her brother, Derrick Latin.

A service was held at the Gasch Funeral Home, Silver Spring, on Friday, September 18.

LUCY A. GROVES

Mrs. Lucy A. Groves, 89, a patient at the Meridan Nursing Home, Baltimore, died Saturday, September 26.

A former resident of Lonaconing, she was born in Garrett County January 26, 1898, a daughter of the late George W. and Julia (Garlitz) Beeman.

Mrs. Groves was a member of Laurelville Methodist Church, Baltimore.

She was preceded in death by her husband, John R. Groves.

Surviving are one daughter, Edna Benfield, Perry Hall; one son, Phil Groves, Baltimore; one sister, Eva Groves, Laurel; 10 grandchildren and 20 great-grandchildren.

Friends were received in the Rucks Funeral Home, Baltimore, where a service was conducted Tuesday morning by the Rev. B. Richards.

Interment was in Moreland Memorial Gardens, Baltimore.

Subscribe to The Republican

State Police Arrest Several On DWI Charges

Several persons were arrested over the past week and charged by various police agencies with driving while intoxicated.

Ervin E. Sliger, 38, Alexandria, Va., was arrested by Deputy P.J. Pratt, Garrett County Sheriff's Department, Saturday along Rt. 135 at the Deer Park VFW. Sliger was then incarcerated in the Garrett County Jail and later released on $500 bond.

Randall J. Bever, 23, Swanton, was arrested by Tpr. J.K. Moore, Maryland State Police, while traveling on the Sand Flat Road. The arrest took place Saturday at 1:02 a.m.

William E. Bray, 48, Oakland, was arrested Saturday at 11:35 p.m. on Sand Flat Road. Arresting officer was Tpr. R.T. Wilson, Maryland State Police.

Leonard L. Fullgraf, 44, Williamsfield, Ohio, was arrested Friday at 12:50 a.m. while traveling southbound on Rt. 219 in Oakland. Tpr. Paul R. Brown was the arresting officer.

Robert A. Faupel, 45, Munhall, Pa., was arrested by Tpr. Brown Sunday at 1:13 a.m. He was traveling northbound on Rt. 219 south of the Deep Creek Lake bridge at the time of his arrest.

8.60%*
2 Year Certificates of Deposit. FSLIC Insured, up to $100,000. Call:
Frank R. Oates, Sr. V.P., Investments; Sue Alexander, Registered Assistant
304-296-2528 Collect
Prudential-Bache Securities
258 High St.,
Morgantown, WV 26505
*Subject to Availability
Other Maturities Available

Last Chance!
To make deposits to your
1987 Christmas Club
is
October 6, 1987
Christmas Club checks will be mailed the week of October 13
NOTICE
For your convenience, a new coupon book for the 1988 Christmas Club will be sent along with your check. The same account number and club size will apply, thus making it unnecessary to open a completely new account each year. After receiving your new coupon book, you may begin using it immediately.
FIRST UNITED National Bank & Trust
MEMBER FDIC

Heritage Craft Fest
Broad Ford Elementary School
October 10, 10 a.m. - 6 p.m.
October 11, 10 a.m. - 4 p.m.
Sponsored by:
The Garrett County Arts Council, Inc.
Children's Activities
Puppet Show: "I Smell A Rat"
Saturday, 4 p.m. & 5 p.m.
Sunday, 1:30 p.m.
Free Admission for children of all ages, from 1 to 100!
Pumpkin Gallery — Jack-O-Lantern Ideas — Free
Personalized Pumpkin Cookies, $1.00
Free Painting, 25¢-$1.50
Free Helium-Filled Balloons
Souvenir Items
Clear Glass Mugs w/Garrett County Seal, $4.50
"Once Upon A Mountaintop" by Mary Love, $8.95
Quilt Raffle
"Yesteryear in Garrett County"
Tickets: $1.00
Drawing October 11 - Broad Ford School
On Display
Antique Photos of Oakland & Mtn. Lake Park
Orders Taken
CRAFT EXHIBITS
Baskets* Ceramics Chair Caning* Christmas Ornaments Crocheting Clocks* Cookie Decorating* Cornhusk Dolls* Cornhusk Wreaths* Dried Flowers* Dulcimers Folk Art* Grapevine Wreaths
Herbs* Jewelry* Knitting* Lath Art Portrait Painting* Potpourri* Puppetry* Pysanky-Ukranian Egg Decorating* Quilling Quilting Sachets*
Scherenschnitte* (paper cutting) Sewing Silk Arrangements* Soft Sculpture Stained Glass* Tole Painting Weaving* Whittling* Wildlife Drawing Wood Burning* Wood Carving* Woodcraft
*Demonstrations
Thank you for supporting the Arts in Garrett County!

KELLY'S ARMY DECLARES
5-YEAR WARRANTY ON HIGH REPAIR COSTS
— Kelly's Exclusive —
FREE 5-Year Warranty
On Parts, Labor & Service
With The Purchase Of Any Major Appliance Or Any Color Television
Kelly's APPLIANCE & FURNITURE "Under The Yellow Water Tower"
Mt. Lake Park, Maryland "Under The Yellow Water Tower" Phone: 334-3926 Outside Maryland: 1-800-852-2565 Toll Free Store Hours: Open Monday-Saturday, 9 to 6, Friday Night till 9
Grantsville, Maryland Corner Rts. 40 And 669 Phone: 895-3236 Accident, Md.: 826-8490 Outside Maryland: 1-800-533-0770 Toll Free Store Hours: Open Monday-Saturday, 9 to 6, Friday Night till 9
Factory Authorized Servicing Dealer For RCA, Whirlpool, Zenith, G.E., White-Westinghouse, Tappan, Fisher, Jenn-Air, Pilot & Sharp
Free Delivery — Free Removal Of Old Appliances & Furniture — Visa, Mastercard, Bank Financing

Local Inventor To Teach Course For Garrett CC

Dr. Ken Thompson — professor, lawyer and inventor — will instruct a course entitled "Fundamentals of Inventing" at the Oakland Center of Garrett Community College, beginning October 12. The course, which has been designed with creative people in mind, will meet each Monday evening for five consecutive weeks between 7 and 9 p.m.

Major topics in the course will include evaluation of ideas and creative potential, assessment of practical worth, protecting one's invention and realizing a profit from an invention. Students will have the opportunity to consult with Dr. Thompson, a proven professional, who can assist and direct them toward realistic goals.

As a professional inventor, Thompson has patented a number of his inventions, including toys for Bengal tigers in zoos, training devices designed to help blind infants develop hand-to-ear coordination, a painless twist-off beverage cap, and a "safeguard" plastic strip designed for safety in children's playpens.

The tuition for this course is $25.00 for Garrett County residents. Maryland senior citizens, over 60 may enroll tuition free. A differential fee will be charged for out-of-county and out-of-state residents.

For more information about the course, including fees, persons may contact the Office of Continuing Education at 334-8266.

Inventor Dr. Ken Thompson, who will be teaching a continuing education course for Garrett Community College, shows his "safeguard" strip to Grant Douglas. The plastic strip keeps infants from becoming trapped in a mesh pocket when the playpen's side is left down. This safety device is only one of several inventions with which Dr. Thompson has been associated. His course at GCC is entitled "Fundamentals of Inventing" and will begin October 12.

W.D. Mizell

Continued from Page A-1

used later to purchase food and beverage at the Oktoberfest.

The parade, which begins at 7 p.m., will feature bands, drill teams, and fire and rescue equipment from the tri-state area. Fire apparatus is judged at the Farmers Market in Oakland prior to the parade and trophies are awarded in a number of categories.

Featured again this year at the OVFD Oktoberfest will be a live "oompah" band, presenting polkas, German and American marches, sing-along tunes, and even some jazz numbers. According to Manning Smith, director of the band, at least two dozen area musicians are expected to participate this year.

There is no admission to the Oktoberfest, where food and beverages will be available throughout the celebration.

There will also be the presentation of the Fireman of the Year Award by the Garrett County Firemen's Association.

One other activity slated at the Oakland Fire Hall during the Autumn Glory Festival will be Bingo on Saturday night, sponsored by the Oakland VFD and the Oakland Elks Lodge.

Annual Autumn Glory Festival
TURKEY DINNER
Fri., Oct. 9, 4-8 p.m.
Sat., Oct. 10, 11 a.m. - 8 p.m.
Adults: $4.50; Children under 12: $2.00
Children under 6 Free
Crellin Community Center

Brock's Scrap & Salvage
will be at
Burns Grinding Shop
Old Crellin Road
Saturday, Oct. 10
No longer buying bi-metal products.

•SPAS •POOLS •CHEMICALS
East Hampton
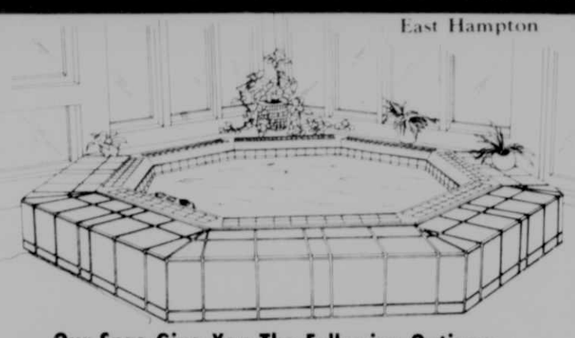
Our Spas Give You The Following Options:
- Choice of kinds of jets (rotating or straight as well as brand: Hayward, Jacuzzi, Carousel, etc.)
- Size and type of equipment package (gas, electric 220 or 120/220 conv.)
- Built-in or skirting (cedar or w/woods complementary to the decor.)
- Location of jets (for health reasons or personal preference, we can locate jets to suit customer).
- Number of jets (as many or as few at your desire).

MHIC No. 28630
(814) 662-2867
Call Collect
WAYNE'S WATER 'N' WELLS
Salisbury, Pa.

ARMED SERVICES REVIEW

Pvt. James E. Moon, son of Ricky L. and Donna J. Moon, Star Route 1, Oakland, has completed basic training at Fort Leonard Wood, Mo.

During the training, students received instruction in drill and ceremonies, weapons, map reading, tactics, military courtesy, military justice, first aid, and Army history and traditions.

He is a 1987 graduate of Southern High School.

Petty Officer 1st Class Clarence A. Lyons, of Shore Intermediate Maintenance Activity, Mayport, Fla., was one of two service men recently selected Sailors of the Month.

Lyons, a native of Kitzmiller, enlisted in the U.S. Navy in January 1980 and completed recruit training at Great Lakes. Following his initial assignment on board the USS Arkansas, he was selected to attend EM "A" School. He completed his initial tour of duty in Arkansas.

He then served on board the USS Yosemite and in March 1986 reported to Shore Intermediate Maintenance Activity where he is currently assigned to the Rewind Shop.

Among his achievements, Lyons earned his emergency medical technician (EMT) certification from City Colleges of Chicago.

He and his wife, Diana, reside at Jacksonville Beach, Fla.

School Staffs Preparing For Spring Evaluation

The professional staffs at Northern and Southern High Schools have been preparing for an evaluation scheduled to take place this coming spring. The evaluation, performed in conjunction with the Middle States Association of Colleges and Secondary Schools, involves virturally every area of the high school program, according to school officials.

The evaluation, divided into three phases, began with a self-study by all members of the school staff in January of last year and will continue though January of 1988. During this phase, each area of the school program is examined in light of the school's stated philosophy which, in turn, was based on an assessment of the school community.

The second phase of the evaluation requires a visiting committee to provide reaction the self-evaluation carried out by the staffs at both schools.

The third and final phase of the process will be the schools' consideration and follow-up of the findings in the evaluation reports. A plan of improvement will then be designed based on the analysis of the reports from both the self-study and the visiting committee.

ATTENTION
All State of Maryland Employees & Retired Employees

Again this year, Hospice of Garrett County is eligible to have payroll contributions deducted directly and forwarded to the local hospice program by the United Charity Campaign of Maryland-State Employees and Retired Employees. You should have received or will receive information as to how to contribute. Since Hospice depends on memorials, contributions, and fundraisers, we would appreciate any contribution. OUR DESIGNATION NUMBER IS: 021512. Description of Hospice of Garrett Co., Inc., on page 21 in Directory of Agencies & Services Booklet for 1987-88.

Thank you for your support!
Wayne R. Johnson
Executive Director
HOSPICE of garrett co.

MIDLAKE MALL
Route 219 & Glendale Road, Deep Creek Lake, Md.
Visit the mall during Autumn Glory Weekend and
Meet the Shark . . .
OPEN DAILY
Coloring Contest
Age Groups —
Under 5 Years
5-8 Years
9-12 Years
Prizes awarded in each age group.
GRAND PRIZE
VCR Tape
"An American Tale"
First Prize: $10 & a Midlake Mall T-Shirt
Second Prize: $5 & a Midlake Mall T-Shirt
Third Prize: Midlake Mall T-Shirt
Name the Shark Contest
Winner will receive a
$25 Gift Certificate
to be used at any mall store
All entries must be submitted by Saturday, October 17
Extra copies available.

Four All Seasons Gift & Craft Shop
MOUNTAIN STATE MORTGAGE
MIDLAKE MARKET
Midlake Garden Center
The Design Works
T-Shirt Shack
Sandy's EXCITING FASHION FOR WOMEN & CHILDREN
REEL VIDEO MOVIE CLUB
Tammy's •Restaurant/Lounge

Joins Staff Of Bausch & Lomb

It was announced this week by John Sheltra, plant manager of the the local Bausch & Lomb facility, and Tom McCreery, engineering and maintenance manager, that Chris Lattimer has joined the B&L staff as an inventory control analyst.

A 1977 graduate of Glenville State College with a bachelor of arts degree in business management, Lattimer is currently working toward a master's degree in business administration at West Virginia University. He possesses eight years of professional experience in warehouse management, including inventory control, cost value analysis and material requisitioning.

As inventory control analyst, Lattimer's duties at B&L will include determining, maintaining and controlling inventory levels of material supplies and spare parts used for equipment repairs by maintenance and manufacturing forces. He will report to Rich Ford.

Lattimer will be residing in the Oakland area. His interests include playing golf and flying.

Library Corner

The Friendsville Branch of the Ruth Enlow Library will have a new schedule of hours beginning October 1. This schedule will be: Monday and Tuesday 3:30 to 7 p.m.; Wednesday 2 to 5 p.m.; Thursday, 10 a.m. to 1 p.m. and 2 to 5 p.m.; Friday 3:30 to 8 p.m.; and Saturday 10 a.m. to 1 p.m.

The schedule of hours for the Kitzmiller Branch, which will reopen the week of October 12 in the Kitzmiller School Library, will be announced next week.

The films to be shown in the Oakland Library on Saturday, October 3, at 1:30 p.m. are: "Spotty, the Story of a Fawn" and "Summer Switch."

U. Of Md. Says GCC Students "Doing Well"

During the fall of 1986, five Garrett Community College students transferred to the University of Maryland, Baltimore County, and are doing well academically, according to Dr. Nancy Priselac, dean of student affairs at GCC.

GCC, the smallest community college in the Maryland statewide system, annually services approximately 550 credit students and 2,500 continuing education students.

The Institutional Research office at the University of Maryland compiled data with regard to Garrett's students. The data confirms that more students are transferring from Garrett and that 100 percent of GCC's transfers are doing well at the University. All were in good standing with a cumulative grade point average of 3.26 at the termination of the Spring 1987 session.

Dr. Priselac said that GCC attributes its success to the personal attention the staff devoted to helping each student succeed in the higher education environment.

"The College strives to provide quality transfer and career programs, continuing education and community service at low tuition rates, in response to local educational needs," she stated.

Financial aid is available and confidential counseling is provided at GCC. Persons desiring additional information may call 387-6666 and ask for the admissions officer.

Concert Set At Crellin Assembly

The "Eternal Connection," from the Teen Challenge Training Center of Rehrersburg, Pa., will present a musical concert at the Crellin Assembly of God Church this Sunday, October 4, at 7 p.m. The public is invited to attend, free of charge, according to Rev. Ray Beahm, pastor.

More information about "Eternal Connection" can be found in a story on Page B-2.

Comical, Magical Illusionist To Perform At PSC

"He escapes from locked trunks. He floats ladies on points of swords. He swallows double-edged razors. He thrusts sabres through friends. He even does his own taxes. But most of all — he makes people laugh and a have a great time!"

So say the critics of Denny from the Denny and Lee show, who is the third nationally recognized entertainer to come to Potomac State College, Keyser, W. Va., this semester.

Set for Thursday evening, October 8, at 8 in the Church-McKee Arts Center, this magical illusionist promises "the most unusual and entertaining show you'll ever wonder about."

At age 17, Denny was one of the youngest magicians ever to graduate from the Chavez College of Magic in California. After entertaining GIs in the Philippines, his bookings expanded throughout Asia and Australia. As the career of Denny and Lee expanded in the American market, he moved to the East Coast (where he was born) to develop new illusions and ideas. His natural flair for comedy with audience participation is rated as one of the most popular segments of his performance.

This program is sponsored by the Potomac State College Student Government Association, free to PSC faculty, staff, and students; the general admission fee is $1.

OCPD Probing Vandalism At Local Business

A destruction of property that occurred at Hillsman's Town Restaurant, Oakland, is being investigated by the Oakland City Police Department this week.

Cpl. E.L. Alexander reported that the vandalism occurred sometime during the night of September 23 when a person or persons shot through three large windows and a door with a BB gun. No estimate of damages was reported.

The theft of a 20-inch Huffy bicycle, grey and black in color, was also reported to city police by James D. Beeman, Oakland. According to Beeman, the theft occurred on September 23 between 7 and 9:30 p.m. in the alley between Proudfoot's Pharmacy and Kight's Insurance Company. Sgt. Roger Lewis is investigating.

"That man is richest whose pleasures are the cheapest." Henry David Thoreau

---

Thank You

The family of the late Gus Baumann wishes to thank all friends and groups who donated in his memory to the Northern High School library.

ANNOUNCEMENT

We believe that, if you have a hearing problem or suspect a hearing loss, it is in your best interest to see the trained and certified professional who has a permanent office location within your community. This will insure that you receive the proper and necessary follow-up service after your initial hearing consultation or hearing aid purchase. This public service message is a courtesy of Allegany Hearing & Speech Associates, Inc.

Pamela M. Adams, MS, CCC-A — **Carol K Clulee, M.Ed., CCC-A/S**
William E. Freas, M.Ed., CCC-A/S — **(301) 334-1016** 29-31

GRAND OPENING

Thursday, Friday & Saturday
Oct. 1, 2 & 3, 9 a.m. - 9 p.m.

•Refreshments •Balloons •Clown
•Free Cap with $100 Purchase
•Live Broadcast on WXIE

ELECTRONICS UNLIMITED

Across the tracks at Loch Lynn

Quasar Factory Authorized Sale & Service
Bank Financing & Layaway Available

Network Video
Free Head Cleaner
With Lifetime Membership, $19.95, during the Grand Opening
VHS & BETA

Be sure to register to win Complete 6' Satellite System
Drawing — October 10, Live on WXIE — No Purchase Necessary

VISA MasterCard

Quit Worrying About Scrambled Channels

Your new satellite system has a built-in descrambler!
Don't miss a single play of your favorite team — NFL, NBA, MLB, NCAA, or NHL!

$2,250 Installed

Our package includes 10 ft. Channel Master mesh dish, 60° LNB (for best quality picture), DRAKE ESR 2400 receiver with built-in VideoCipher II descrambler, remote control, and on-screen programming.

or buy the above package with a Houston-Tracker System VI combination receiver-positioner-descrambler with on-screen display.

$1,895 Installed

We make it affordable!
Receive FREE PROGRAMMING
With the purchase of either of the above systems, you'll receive free subscriptions to SelecTV (premium movie service), ESPN, USA Network, CNN, Headline News, Nickelodoen, CBN, MTV, VHI, The Discovery Channel, The Learning Channel, The Nashville Network and Lifetime.

Basic Satellite Systems **$600 & Up**
Come in for a demonstration!

Will your antenna make it through another winter?

We install or will help you to update or replace your sustem.
All Channel Master antennas, rotors, and boosters greatly reduced.
Use Coupon — Save evem more!

October 1 thru 7 Only

2 Head VCR w/Remote Mo. VH5270 **$265.00**

Full Size VHS Camcorder Loaded w/Features Mo. VM21AC **$1,199**

Quasar SUPER SPECIALS

Quasar Quality and our Low Prices mean . . . Outstanding Values for you!

AM/FM Stereo Remote Control Receiver with Built In Dual Cassette Deck, Semi-Automatic Turntable, Speaker System, and Rack
1 28-Key AV Unified Remote Control Unit
2 Quartz Synthesizer Tuner with AM/FM 16-Station Random Access Preset Memory
3 Built In 5 Band Graphic Equalizer
Optional Accessory

If you like the large screen projection TV's, you'll love our 31" Direct View Stereo Set.

25" diagonal Console Color TV

25" Television WU9410BO Regular $469.00 **$444.00** w/coupon

Quasar 31" diagonal Direct View Console Color TV

FREE LIFETIME MEMBERSHIP
at Network Video with the purchase of any VCR

13" Television WP3931AW Our Regular $249.95 **$234.95** w/coupon

19" Television w/Remote TT5948AW Regular $399.95 **$384.95** w/coupon

SAVE $12.00 on any full size 1.4 cu. ft. Quasar microwave oven or $10.00 on any 1.0 cu. ft. Quasar microwave

CLIP THESE COUPONS and save even more on our low, low prices. Coupons good Sept. 28 - Oct. 3. 1 coupon per item, quantities limited.

Good for **$5.00 OFF** the purchase of any Channel Master rotor, booster or TV antenna

Good for **FREE DUST COVER OR HEAD CLEANER** with the purchase of any Quasar 2, 3 or 4 head VCR ($9.45 value)

SAVE 5% on any Little Tikes Toy. Layaway for Christmas. Little Tikes - "Toys that last!"

SAVE $8.00 on the purchase of any stereo entertainment system

SAVE $25.00 on the purchase of any Quasar color TV, 25" or larger. Check out our beautiful 31" true picture tube set

SAVE $15.00 on the purchase of any Quasar color portable TV (up to 19")

Quasar TV Warranty

1 Year Parts & Labor
2 Years Picture Tube
Audio and VCR's
1 Year Parts & Labor
Extended Warranties Available
Without good service, a warranty is just a piece of paper.
We guarantee next day service on every Quasar product we sell.

Field Goal, Interception Lead Rams Over Musselman

In one of the best defensive contests in the area so far this season, the Southern High Rams stretched their undefeated streak to four games Friday night by defeating Musselman, 10-7, on the Applemen's field near Martinsburg, W.Va.

It was a 33-yard field goal by sophomore kicker John Milligan in the final seconds of the first half, plus a game-saving interception by J.R. Bosley in the Southern end zone late in the fourth period that highlighted the Rams win over one of the toughest opponents on their schedule.

All of the game's scoring occurred within the last two and one-half minutes of the first half. The Rams got on the board at the 2:29 mark of the second quarter when Bosley capped an 80-yard drive with a one-yard run. Milligan's kick gave the Rams a 7-0 lead.

The Applemen came right back, however, and needed only three plays to score their touchdown. They began their drive on their own 38. After a gain of one yard on the first play of the series, quarterback David Shelton fired a 13-yard aerial to Todd Funkhouser for a first down on the Rams' 48. On the next play, Shelton connected with Funkhouser on a 48-yard touchdown pass. The conversion kick by Chris Lewis tied the score with 1:33 remaining.

The Rams began their winning drive on their own 45 and moved 39 yards to the Musselman 16, setting up Milligan's game-winning field goal with just seven seconds remaining in the first half. Milligan split the uprights with an accurate shot that probably would have been good from 45 yards out.

The second half was all defense until Musselman drove from their own 34 deep into Ram territory during the final two minutes of the game. With the ball on the Rams' seven-yard line, Shelton fired a pass into the end zone, but Bosley stepped in front of it and picked it off to kill Musselman's only remaining opportunity for victory. Southern quarterback Zack Gibson knelt with the ball on the ensuing snaps until time expired.

Southern		Musselman
7	First Down Rush	6
2	First Down Pass	2
1	First Down Penalty	1
10	Total First Downs	9
8	Passes Attempted	10
3	Passes Completed	3
1	Passes Intercepted By	0
20	Yards Passing	136
183	Net Yards Rushing	120
6-33.0	Punts-Average	6-34.4
6-49.5	Penalties-Yards	3-30
1-0	Fumbles-Lost	0-0
203	Total Offense	256

Both defenses were tenacious, as Southern managed to record only one first down the entire second half.

Musselman had one other scoring opportunity in the first half, but a 25-yard field goal attempt by Lewis was wide.

Bosley once again led the Rams with 116 yards on 24 carries, while Darrell Hunter paced Musselman with 60 yards on 15 attempts. Bosley now has 635 yards for an average of nearly 160 per game.

Randy Tichnell, Chris Helbig and Mike Inglese led Southern's defensive charge.

"It was just a real good effort by our players," Coach Tom Woods said. "We prepared well all week and our kids did everything we asked of them. They executed very well and, most importantly, they played with intensity and confidence the entire game."

Woods noted the strong performances of his punter, Jason Park, Tichnell and Gibson. "Jason did an outstanding job, especially in the second half when there were no returns of his punts," Woods said. "Randy played exceptional defense and used all of his 135 pounds to really make the difference on several plays. Zack executed very well, which doesn't always show up in the statistics."

Woods said the Rams also got a "big game" from fullback Mike Bittinger, who gained 41 yards on eight carries. "Mike threw some very good blocks to help take the heat off of J.R. (Bosley) and he picked up crucial yardage on a number of third down plays," he said.

If the Rams hope to remain undefeated this Friday night at home, they will have to resume the same momentum against a powerful Keyser team which will attempt to spoil Southern's homecoming. Although the Golden Tornado is 2-2 on the season, their losses have come at the hands of Allegany and Martinsburg, both of whom are undefeated.

"We are looking at an altogether different opponent this week," Woods said. "After looking at miles and miles of films this week, we are anticipating a lot more problems from Keyser than we did from Musselman. Keyser is a big, strong team that comes right at you, play after play. Plus, they use a tremendous variety of defensive formations, which really makes offensive preparation difficult."

A wide variety indeed, as Coach Doug Jennings claims to utilize some 25 different defensive formations to go with Keyser's wing-T offense.

The Tornado offense is led by senior quarterback Harmon Parrill (6-0, 172); junior fullback Mitchell Bruce (5-11, 195); senior tailback Damon Tillman (5-9, 152); and junior guard Brad Hollingsworth (5-9, 213).

The defense is paced by junior tackle Brandon Dolly (6-4, 240) and senior tackle Sean Biser (6-4, 215); senior defensive end Randy Mongold (5-10, 168); and junior linebacker Jon Stewart (6-0, 203).

Out of the line-up with a broken ankle is giant senior tight end and linebacker Rick Dolly (6-5, 248), who is rated as the best high school football player in West Virginia and one of the top 50 in the United States.

Brandon Dolly also provides a powerful kicking game for Keyser, as he averages over 40 yards per punt and has hit a 75-yarder this season.

"We're going to have to play an excellent game to have any real hope of winning," Woods concluded.

The kickoff for the Homecoming game is set for 8 p.m. It will also be Oakland Jets and Raiders Night, which means all members of these youth league teams, their coaches and cheerleaders will be special guests.

Southern	0	10	0	0	10
Musselman	0	7	0	0	7

S—J.R. Bosley, 1 run (John Mulligan kick).

M—Todd Funkhowser, 48 pass from David Shelton (Chris Lewis kick).

S—Mulligan, 33 field goal.

RAMS RATED NUMBER 2 IN REGION 1

In state football ratings released this week, the Southern Rams are in second place in the Class B nine-team Region I standings.

CLASS A STANDINGS
Region I

School	W	L	Pts.	Avg.
1. Linganore	4	0	34	8.5
2. (tie) Fort Hill	3	1	23	5.7
2. (tie) Tho. Johnson	3	1	23	5.7
4. No. Carroll	3	1	21	5.2
5. No. Hagerstown	3	1	18	4.5
6. So. Carroll	2	2	15	3.7
7. Frederick	1	3	10	2.5
8. Liberty	0	4	0	0.0

CLASS B
Region I

School	W	L	Pts.	Avg.
1. Allegany	4	0	34	8.5
2. So. Garrett	4	0	27	6.7
3. Pikesville	3	1	22	5.0
4. Walkersville	3	1	21	5.2
5. Catonsville	3	1	19	4.7
6. Middletown	3	1	18	4.5
7. (tie) East. Vo. Tech	2	2	11	2.7
7. (tie) So. Hagerstown	2	2	11	2.7
9. Chesapeake	0	4	0	0.0

CLASS C
Region I

School	W	L	Pts.	Avg.
1. Hancock	3	1	16	6.2
2. (tie) Beall	2	2	13	3.2
2. (tie) Smithsburg	2	2	13	3.2
4. Northern	2	2	11	2.7
5. Boonsboro	1	3	6	1.5
6. (tie) Valley	0	4	0	0.0
6. (tie) Williamsport	0	4	0	0.0

Unbeaten Allegany leads the Region I Class B standings and undefeated Fort Hill is in a second place tie with Thomas Johnson in Region I Class A standings.

The Northern Huskies, 2-2, are currently in fourth place in the seven-team Class C rankings for Region I.

Northern Jayvees Topped By Beall

The Northern High jayvee football team saw its record drop to 1-3 on the season Monday night, as the junior Huskies fell to visiting Beall, 14-0.

Leading the Beall jayvees on offense was Danny Dixon, who rushed for 81 yards on just six carries and scored one touchdown. His six-pointer came in the first period on a 43-yard run. Brian Lewis passed to Brian Thomas for the two-point conversion.

The game remained a defensive struggle until the fourth quarter, when Jason Bittner scored from four yards out.

Thomas finished with 57 yards on nine attempts and also had two receptions for 27 yards.

The win was Beall's first in four games.

At Northern

Beall	8	0	0	6-14
Northern	0	0	0	0-0

B—Danny Dixon, 43 run (Brian Lewis to Brian Thomas pass).

B—Jason Bittner, 4 run (pass failed).

DENNIS E. HANNIBAL
REALTOR
Beckman Meyers Realty
301-387-4800
1-800-457-6465
Ext. 301-D

PROFESSIONAL REAL ESTATE SERVICES
Lake, Recreational, Residential, Farms and Acreage.

Stone Damaged WINDSHIELDS REPAIRED!
• Optically clear and strength restored
• Fraction of the cost of replacement
Porter Enterprises
334-8573
Oakland, Md.

BIG REDUCTIONS
Final Countdown! Liquidation Sale
NO REFUNDS
NO CHARGES
NO LAYAWAYS
ALL SALES FINAL
NOW GOING ON!
These Following Departments Are Now
50% OFF Marked Prices
•Glassware •Pots & Pans •Kitchen Gadgets •Hardware •Decals •Pet Supplies •Souvenirs •Holiday Decorations •Craft Books •Patterns •Flowers •Lingerie •Clothing •Extras
25% OFF
•Everyday Greeting Cards •Stationery •Toiletries •Crafts •Notions •Yard Goods •Toys •Hose
★Metal Shelving, Brackets, Racks, Candy Cases All At Clearance Prices!
Vinyl by the Yard: $2.69 to $2.99 yd.
Items excluded from sale: Keys, Candy, Chips & Sodas
Ben Franklin — J.W. Jackson 5&10
Downtown Oakland, Md.
Ben Franklin
Better quality for less
HOURS: Mon.-Thurs., 9-5:30; Fridays 'til 8 p.m.; Sat., 9-5
CLOSED SUNDAYS

MORTON BUILDINGS
6 South 4th Street
Youngwood, Pa. 15697
(New Stanton)
(412) 925-1737
800-447-7436

$15,400
FARM STORAGE BUILDING
42'x11'x60'
(1) 18'x12'-6" Double End-Door
(1) 3'-0"x6'-8" Walk-In Door
1' ENDWALL OVERHANGS
1' VENTED SIDE OVERHANGS
GUTTER & DOWNSPOUTS - 1 WEATHERVANE
VENT-A-RIDGE WITH WIREMESH
32" Protective Liner
Plastisol Roof
Warranty
Freight, Tax and Erection on your Level Unobstructed Site.
•AGREE TO 3-PAYMENT PLAN 30% DOWN, 30% WHEN DELIVERED, AND 40% UPON COMPLETION.
AD MAY NOT HAVE ALL OPTIONS SHOWING IN PHOTO.
Name
Address
Phone
Commercial Industrial
Farm Suburban
Hanger Send Literature
Have Salesman Call

Fall Rabies Clinic Schedule

IMPORTANT: Rabies is present in the wildlife of Garrett County. Protect your pets from the threat of this disease by bringing them to the clinic in your area.

SITE	DATE	TIME
Oakland, Broad Ford Elementary School	Mon., 10/5/87	5-6 p.m.
Bittinger, Fire Hall	Tues., 10/6/87	5-6 p.m.
Accident, Elementary School	Wed., 10/7/87	5-6 p.m.
Swanton, Community Building	Thurs., 10/8/87	5-6 p.m.
Kitzmiller, Community Building	Fri., 10/9/87	5-6 p.m.

Protect your pet . . . and your family against the threat of rabies. Bring your dog or cat to a rabies clinic and show your pet the love and protection it deserves. $3.00 per animal. Dogs should be on a leash under the control of a responsible person. Cats should be in a box with air holes or pillowcase tied at top. No other animals will be vaccinated.

DOG LICENSES CAN BE PURCHASED AT EACH CLINIC

OFFICIAL RECOMMENDATION

- Puppies and Kittens (under 1 year) three months of age and revaccinate after 12 months.
- Dogs and Cats (over 1 year) vaccinate every 3 years after initial series has been completed.

Football Forecasts by Joe Harris

*Home Team

Saturday, October 3
COLLEGIATE

Probable Winners		Probable Losers	
*Air Force	31	Utah	21
*Arizona State	31	Texas, El Paso	14
Arkansas	20	*Texas Christian	10
*Army	21	Wake Forest	20
Auburn	24	*North Carolina	14
*Brown	17	Princeton	14
Colorado	28	*Colorado State U.	14
*Duquesne	24	Waynesburg	14
*Florida State	24	Miami (Fla.)	21
Florida	24	*Louisiana State	21
Georgia Tech	21	*North Carolina State	14
Georgia	21	*Mississippi	14
*Houston	17	Baylor	14
*Indiana	27	Northwestern	14
*Iowa	14	Michican State	13
*Kentucky	28	Ohio U.	7
*Mercyhurst	21	Frostburg State	14
*Michigan	31	Wisconsin	14
*Minnesota	28	Purdue	21
*Mississippi State	24	Memphis State	21
*Nebraska	31	South Carolina	14
Ohio State	24	*Illinois	14
Oklahoma	49	*Iowa State	7
*Penn State	31	Temple	17
Pennsylvania	28	*Columbia	7
*Pittsburgh	21	Boston College	17
*Rutgers	21	Duke	20
*South Carolina	21	Oregon State	10
South Mississippi	21	*Louisville	20
Syracuse	21	*Missouri	14
*Tennessee	28	California	14
Texas A & M	20	*Texas Tech	14
*Texas	21	Rice	7
Tulsa	21	*Kansas State	14
U.C.L.A.	24	*Stanford	14
Vanderbilt	21	*Tulane	20
*Virginia Tech	28	Navy	14
*Virginia	31	V.M.I.	14
Washington	24	*Oregon	14
*West Virginia	31	East Carolina	24
*Wyoming	21	San Diego State	14

NFL
Sunday, October 4

*Atlanta	20	Pittsburgh	17
*Buffalo	24	Indianapolis	20
Chicago	20	*Philadelphia	13
*Cincinnati	24	San Diego	17
*Denver	27	Houston	17
*Detroit	20	Tampa Bay	17
*Los Angeles Raiders	20	Kansas City	16
*Minnesota	24	Green Bay	13
*New England	20	Cleveland	17
*New Orleans	23	Los Angeles Rams	21
*New York Jets	23	Dallas	20
*Seattle	27	Miami	24
*Washington	24	St. Louis	16
Monday, October 5			
*New York Giants	17	San Francisco	16

Area High School Forecast

by D. Wagoner

Thursday, October 1

Tucker County	21	*Elkins	18
Moorefield	28	*Tygart's Valley	6

Friday, October 2

*Southern	22	Keyser	12
*Berkeley Springs	21	Northern	20
*Fort Hill	36	North Hagerstown	14
*McDonough Prep	22	Bishop Walsh	7
Beall	28	*Valley	7
*Hampshire	36	Petersburg	6
Musselman	35	*Hedgesville	13

Saturday, October 3

*Allegany	30	South Hagerstown	12

Last week: 6-3 Season: 27-9 (75%)

Bill's Marine Service
On Deep Creek Lake, Rt. 219
Rt. 219, Box 104, Oakland, Maryland

Boats & Snowmobiles
Phone (301) 387-5536

BIG A AUTO PARTS
OPEN SUNDAY
And Every Day!
8 a.m. - 6 p.m.
LAKEVIEW AUTO PARTS
Loc. at Lakeview Exxon, Rt. 219, Deep Creek Lake
387-4252

MIDWAY DISCOUNT BEVERAGES
Catch your favorite game with this special

Stroh's Beer
15 pack $6.29

Come See The GIANT For All Of Your Automotive Needs
CHEVROLET — OLDSMOBILE — BUICK — GMC TRUCKS
TEAM ONE
AMC — JEEP — RENAULT
OAKLAND, MARYLAND
334-9494
Mon.-Fri., 8-7; Sat., 8-4;
Evenings By Appointment

Davidson's ARMY AND NAVY Discount
219 Mini-Mall
334-3822
OPEN SUNDAYS NOON TO 5:00
We Have All Your Sporting Needs

PRIDE-BUILT Custom Homes
"Specializing In Affordable Housing"
— Your Plans or Ours —
— Building Lots Available —
301-334-3926, Ask for "Mike"
303 W. 2nd Ave., Mt. Lake Park, MD

MANOR HOME CENTER
Authorized
HOMELITE JACOBSEN
Service & Sales Center
Over 10,000 ITEMS STOCKED
Rt. 135, Mt. Lake Park
334-2109

RCA Color Televisions
FREE 5-Year Warranty
Kelly's APPLIANCE & FURNITURE "Under The Yellow Water Tower"
Mt. Lake Park 334-3926
Grantsville 895-3236
Outside Md. 1-800-852-2565
Outside Md. 1-800-533-0770

Huskies Blanked As Beall Capitalizes On Turnovers

Turnovers by the Northern Huskies and big plays by the Beall Mountaineers resulted in a 34-0 defeat for Coach Tom Vent and his young Husky squad Friday night in Frostburg. It was the first of four straight games on the road for the Huskies, who are now 2-2 on the season.

Statistically, the game was considerably closer than he score indicated; however the Huskies dropped the ball six times, four of which resulted in turnovers and touchdowns for Beall.

Jim Wellings, who has led the Mountaineers all season in rushing, recorded 137 yards and three touchdowns against the Northern defense.

Beall opened the game with an 81-yard drive that was capped by a two-yard touchdown run by Wellings. The kick for the extra point was no good.

The Huskies took the kickoff, but promptly fumbled the ball away on their own 22, which set the stage for Wellings' second touchdown, this one from eight yards out. Matt Eichhorn's pass to Brent McKenzie for the conversion gave Beall a 14-0 lead.

Northern		Beall
11	First Down Rush	9
0	First Down Pass	1
3	First Down Penalty	0
14	Total First Downs	10
5	Passes Attempted	2
1	Passes Completed	2
0	Passes Intercepted By	0
9	Yards Passing	37
177	Net Yards Rushing	271
2-29.5	Punts-Average	1-40.0
1-15	Penalties-Yards	6-78
6-4	Fumbles-Lost	2-2
186	Total Offense	208

Another Northern fumble in the second quarter, which was recovered by McKenzie, led to a 61-yard scoring run by Eichorn. Ryan Davis' successful kick for the extra point gave Beall a 21-0 halftime advantage.

It was deja vu for the Huskies again in the third period, as they fumbled the ball away to Greg Carter on their own 40-yard line. Wellings gained 20 yards in that scoring drive before going into the end zone from five yards out.

The Huskies' next drive was stopped by (what else?) a fumble on the Beall 42-yard line, which was recovered by Gary Taylor. The Mountaineers then marched 58 yards for a final touchdown, scored by Chris Emerick on a 15-yard run. Freshman Shannon McKenzie connected with Taylor for a 35-yard pass play in that final scoring drive.

Ed Tabor led the Huskies not only on offense with 84 yards on 24 carries, but also with a strong defensive effort.

Pacing Beall's defense were Emerick, Rick Duckworth and Jamie Cutter.

The Huskies led in first downs, 14-10, and finished with 186 yards of offense, compared to 308 for Beall, much of which came on a few big plays.

"I really thought we would be more competitive," stated Northern Coach Tom Vent, "but we weren't able to stop their big plays, which is a sign of a young team.

"The films showed that we really played pretty well," he continued. "But they did some things that we just didn't react to."

Vent noted the outstanding effort of Ed Tabor, who was selected as the Huskies' player of the week.

The Northern coaching staff and players have been working furiously this week on their big play defensive efforts, because the next opponent for the Huskies, Berkeley Springs, virtually lives by the big play.

"They are a very explosive team," Vent said. "They use a wide open offense, with the pro-I formations, slot, trips, and all kinds of gadget plays, which makes them really difficult to prepare for."

Berkeley Springs is 1-4 on the year, but has played closely with several formidable foes, including Beall and Hampshire.

"We are bigger than they are, but they definitely have more team quickness," Vent said, "and we have been working with some different defenses we hope will slow them down."

The Indians are led offensively by senior tailback Tom McClintock (5-9, 140), who has been clocked at 4.6 in the 40-yard dash; junior wideout Wes Swain (5-9, 155); and senior quarterback Derick Munson (5-10, 140).

Their 52 monster and 4-4 defensive units are led by junior tackles Norman Walls (6-0, 210) and James Hartman (6-1, 205), along with returning starter Greg Dugan, a 5-8, 175-pound linebacker.

Most of the starting players for Berkeley Springs are juniors this year, so Coach Bill Clatterbuck believes that next season will be "the year" for the Indians.

"If we play well, we can win this game," Vent said. "It's as simple as that. I believe that this game is sort of a turning point for us, and even though we are coming off a loss, we cannot afford to slack off in our intensity."

Northern	0	0	0	0-0
Beall	14	7	13	0-34

B—Jim Wellings, 2 run (kick failed).

B—Wellings, 8 run (Brent McKenzie pass from Matt Eichhorn).

B—Eichhorn, 61 run (Ryan Davis kick).

B—Wellings, 5 run (kick failed).

B—Chris Emerick, 15 run (Davis kick).

Vent has been encouraged by the fact that other area coaches are starting to keep an eye on what the Huskies are doing. "Last year, no one bothered to scout us," he said. "Now they are concerned about us, and that is a real compliment to our program. We are not nearly where we want to be yet, but we are getting there.

"I am also thrilled about how our fans and parents are supporting us," he continued. "It really makes a difference. The kids want to come out to practice and they know they can be winners if they work hard."

YODER
Hershberger
Insurance Agency
ERIE
(301) 895-5011
(301) 826-8435
Grantsville, MD
Across From
Hilltop Fruit Market

Bowling League Standings Noted

Sunday Night Mixed

Standings: 1. Silver Bullet 2. Jones Trucking 3. Mountaineers.

High Team Series: Silver Bullet, 2594; Mountaineers, 2491; Warner Laboratory, 2443. High Team Game: Silver Bullet, 903; Mountaineers, 887; Silver Bullet, 849.

High Individual Series: Gary Friend, 604; Elwood Wilt, 593; Charlie Harsh, 591. High Individual Game: Charlie Morehead, 228; Robert Sines, 228; Gary Friend, 223.

High Individual Series, women: Brenda Jenkins, 570; Lee Johnson, 527; Pam Morehead, 506. High Individual Game, women: Brenda Jenkins, 218; Eleanor Beckman, 200; Brenda Jenkins, 189.

Wednesday Civic League

Standings: 1. Awesome Possum 2. Dennie's Restaurant 3. No Name Yet.

High Team Series: Awesome Possum, 2918; No Name Yet, 2817; Garrett Community College, 2653. High Team Game: No Name Yet, 1006; Awesome Possum, 993; O.B.K.B., 985.

High Individual Series: Jeff Meyers, 664; Brad Reams, 648; Don Callis, 640. High Individual Game: Brad Crane, 244; Jeff Meyers, 236; Terry Knotts, 235.

Wednesday Nite Singles League

1. Tim Smith 2. Chris Ratliff 3. Jeff Friend.

High Individual Series: Jeff Friend, 639; Jeff Meyers, 619; Tim Smith, 616. High Individual Game: Jeff Friend, 246; Tim Smith, 244; Jeff Friend & Jeff Meyers, 236.

Monday Skirts League

Standings: 1. Hot Flashes 2. Goofballs 3. Leftovers.

High Team Series: Hot Flashes, 1902; Leftovers, 1876; Unpredictables, 1798. High Team Game: Hot Flashes, 662; Hot Flashes, 657; Leftovers, 639.

High Individual Series: Freda Iden, 542; Pat Steyer, 534; Pat Filsinger, 521. High Individual Game: Pat Steyer, 215; Freda Iden, 202; Helen McHenry, 202.

Thursday Mixed League

Standings: 1. Pin Busters 2. Alley Cats 3. Madigans Auto.

High Team Series: Over Hill Gang, 2557; Looney Tunes, 2544; Meadow Mtn., 2488. High Team Game: Over Hill Gang, 929; Sharpaws, 897; Looney Tunes, 873.

High Individual Series: Jeff Haines, 586; Tony Sullivan, 582; Jesse Reel & Gary Friend, 571. High Individual Game: Jesse Reel, 233; Gary Friend, 224; Leno Colucci, 217.

High Individual Series, Women: Pat Filsinger, 604; Cathy Duckworth, 552; Merry Paugh, 519. High Individual Game, Women: Pat Filsinger, 213; Merry Paugh, 212; Cathy Duckworth, 201.

Tuesday Early Birds League

Standings: 1. Katbirds 2. Flamingoes 3. Jaybirds.

High Team Series: Katbirds, 1858; Soaring Eagles, 1772; Jaybirds, 1729. High Team Game: Soaring Eagles, 661; Katbirds, 644; Katbirds, 629.

High Individual Series: Brenda Jenkins, 555; Nora Goad, 508; Martha McCartney, 494. High Individual Game: Brenda Jenkins, 210; Nora Goad, 200; V. Dever & K. Strawser, 194.

Senior Citizens Thursday Rollers League

Standings: 1. Happy Rollers 2. Golden Agers 3. Strikers.

High Individual Series: Ivan Humberson, 546; Oliver Wagner, 543; John Cogley, 518. High Individual Game: Ivan Humberson, 224; Oliver Wagner, 190; John Cogley, 189.

High Individual Series, women: Barbara Lee, 487; Mabel Hauser, 485; Berdena Wagner, 467. High Individual Game, women: Mabel Hauser, 199; Barbara Lee, 191; Berdena Wagner, 188.

Local Soccer Team Wins For The First Time

The Deep Creek Soccer Club won for the first time in its history, edging Valley Novelty of Mt. Savage Sunday afternoon, 1-0.

The contest's only goal came at the 72-minute mark when striker Luke Vietmeier controlled a cross from right win Ned Holloway, then passed the ball in front of Tom Bulhack, who pounded it off the right post into the goal.

Deep Creek joined the eight-team Western Maryland Adult Soccer League six years ago and had yet to win a game until Sunday.

"Our players are true amateurs who have played anywhere from one to six seasons for nothing more than the love of the sport, regardless of the prospects of victory," Holloway stated. "Some had never played soccer before joining the club. Others have many years of experience and have come from as far away as New Mexico and even South America."

The home games are played on Sundays at Southern Middle School near Oakland, beginning at 1 p.m. Away games are played at Mt. Savage, Cumberland, Lonaconing and Westernport.

Persons desiring more information about the team or the league may contact Bryan Heselbach, Ned Holloway, Dave Insley, Rod Johnson, or Mike Logsdon.

Husband-Wife Tourney Held At Country Club

Members of the Oakland Country Club held a husband-wife tournament at the local course Sunday afternoon, with 27 couples participating in the Scotch twosome event using the Callaway System.

Winning low gross with an 83 were Roger and June Bray. Jim Kreyenbuhl and Judy Hartman took second with an 85.

Phil and Penny Davidson won low net with a 71, while three teams tied for second low net with 72s. They were Roger and June Bray, Bill and Marianna Naylor, and Maury and Jerry Mahns.

A buffet dinner was held and prizes were awarded at the conclusion of the tournament.

The Women's Golf Association ended its season of play last Thursday with a two-man best ball tourney. Posting a 71 was the team of Lena Long and Jerry Mahns. Finishing in second place with a 72 were Peggy Kitzmiller and Kathy Refosco, followed by Marianna Naylor and Wanda Pullen, 74; and Marie Nelson and Celeste Lascaris, 75. June Bray won low putts with 31.

Lady Huskies Mash Allegany And Southern

The Northern High girls' varsity volleyball team upped its season record to 4-0 last week with decisive victories over two Class B schools.

The Lady Huskies, under Coach Vonda Yunker, rolled over visiting Allegany, 15-2, 15-7, and 15-2, before crushing cross-county rival Southern on Wednesday, 15-1, 15-0, and 15-6, in Oakland.

Against Allegany, Laura Sines scored 14 service points, including six aces, and she was 18 for 18 from the service line. Donna Stanton finished with 10 points, while Debbie Rounds and Kim Frantz each recorded seven.

As a team, the Huskies had 60 good serves out of 63 attempts, or 95 percent.

Stanton led the offensive punch with five killer spikes, while Lisa Swauger finished with three saves on defense.

The Northern jayvee squad won the preliminary match, 15-5 and 15-10. Kim Beal led with 11 points, while Kim Hinebaugh and Betty Miner each recorded six points.

The Lady Huskies came out on fire against the Southern Rams and never looked back, as they dominated the entire match. Laura Sines again led the Husky offense with 15 service points, including five aces, and was 19 for 19 at the service line. Debbie Rounds added 13 points, nine of which were aces, and was also perfect from the line with 17 of 17. Lisa Swauger added eight points, including four aces.

Leading the Northern defense was Donna Stanton with six spikes.

Coach Yunker praised the entire team for its defensive effort. "We had the floor covered entirely," she said. "We gave Southern nothing to shoot at. Our net play was aggressive and our back row coverage was superb."

The Northern jayvees continued their undefeated streak by staging a come-back against the Rams, who easily won the first game, 15-4. Coach Bob Yunker's squad rebounded to win the next two games and the match by scores of 15-7 and 15-7.

Kim Beal was again the offensive leader with nine service points, followed by Marcia Sisler with eight points. Betty Miner and Kim Hinebaugh registered seven and six points, respectively.

"This match was a good one for us because we had to shake off a bad start, get down to business and not give up," stated Yunker.

Northern will travel to Meyersdale on Monday and then host Beall on Wednesday.

Oakland Raider Cheerers Attend Collegiate Camp

The Oakland Raider cheerleaders participated in a Collegiate Cheerleading Camp held at Seven Springs, Pa., on August 2-5. The Raiders were the only squad from Maryland. All other squads were from Pennyslvania.

Numerous awards were given to the Raiders, including best squad out of seven junior high squads. The Spirit Stick was won every evening by the Raider cheerleaders.

Kathy Gibson won all-around cheerleader from the junior high squads. She received a trophy and ribbon.

All cheerleaders brought a 1st place ribbon home.

Raider cheerleaders include Leah Miller, captain; Kathy Gibson and Tami Carter, co-captains; Julie Severe, Heather Gilbert, Carly Crittenden, Aimee Laughton, Aimee Moyer, Aaron Buser, Jessica Orr, alternate; and Bryanne Miller, mascot.

The Raider cheerleaders extend their appreciation to those who helped in any way with their fundraisers in 1987.

MONTH 10th LONG
ANNIVERSARY
SELL-A-BRATION
TRUCK TOPS
Many Styles for All Makes & Models – Over 50 In-Stock!
See them today on our
Bonus Lot
beside East Preston Tire.
Open 'til 6 p.m. weekdays, 'til 2 on Saturday
Not a new lot, just a lot that's new at...
FORD J&J FORD
Route 7 West—Terra Alta, W. Va.—Phone 789-2431
Maryland 1-(800) 431-2431 W. Va. 1-(800) 431-2432

Memo from:
The Boss
Buy me flowers for Bosses' Day!
Bosses' Day
Friday, October 16
We have
"For a Special Boss"
Helium-Filled Balloons
HEAD CHIEF SMILEY MUM
FLOWERS BY WEBERS
Weber Road, Oakland 334-2147

THE SHORT STOP INC.
Located in the Midway Shopping Plaza
6:00 a.m. — Midnight
For Carry-Outs - 334-1655
Self-Serve Gas Pumps
It's Football Season!
SHORT STOP SUPER SANDWICH SPECIAL
Hot Turkey w/Bacon, Cheese, Lettuce, Tomato, w/Special Sauce on a Hard roll
HOMEMADE PIES
Whole or by the Piece
APPLE, BLUEBERRY, CHERRY & PEACH
Large Baked Cookies 4/$1.00
•Chocolate Chip
•Oatmeal Raisin
•Double Chocolate with Walnuts
X-Large 32 oz.
Fountain Drink
Just 55¢
Homemade Turnovers
Cherry & Blueberry
Just 99¢
Turkey Ham, lb. $1.99
American Cheese, lb. $1.99
12 oz. Coffee
Just 12¢
Short Stop Specials
Daily $1.99
October 2-8
Fri.: Taco Salad, Small Drink
Mon.: Hot Meratball Sub w/Cole Slaw
Tues.: Ham & Beans w/Corn Bread, Cucumber Salad
Wed.: 2 Tacos, Refried Beans
Thurs.: Spaghetti w/Meat Sauce, Tossed Salad, Garlic Bread
Soups
Fri.: Clam Chowder
Mon.: Cream of Chicken
Tues.: Vegetable Beef
Wed.: Cream of Broccoli
Thurs.: Turkey Noodle
The Short Stop Means
GREAT FOOD!

'87 FOOTBALL
High School Football Action On
WXIE 92.1 Stereo FM
Friday, October 2
Keyser at Southern High
Air Time: 7:30 p.m.
Game Time: 8:00 p.m.
College Football Action
On
WXIE 92.1 Stereo FM
WMSG 1050 AM
Saturday, October 3
East Carolina at WVU
Air Time: 12:30 p.m.
Game Time: 1:00 p.m.
Live radio coverage MSN with Jack Fleming and Woody O'Hara

Jets, Steelers Win In Youth League Action

The Oakland Jets remained undefeated in the Mt. Top Youth Football League this past week, as they rolled over the Parsons Vikings, 29-6, while the Northern Steelers improved their record to 2-2 by blanking the Oakland Raiders, 20-0.

Jets/Vikings

Ritchie DeWitt paced the Oakland Jets' offense over the Vikings, as he recorded 86 yards on just four carries, scored two touchdowns, and returned a punt for 25 yards.

DeWitt opened the scoring with a 41-yard touchdown run in the first quarter to give the Jets a 6-0 lead.

Shane Skipper scored for the Jets in the second quarter on a one-yard plunge and then passed to Jason Rinker for the extra point.

A ten-yard scoring run by Garth Glotfelty, followed by a two-point conversion kick by Skipper, gave the Jets a commanding 21-0 halftime lead.

DeWitt recorded his second touchdown of the day on a 45-yard jaunt in the third quarter and Skipper concluded the Jets' scoring with his second two-point kick for the conversion.

The Vikings, who did not record a single first down against the Jet defense, got a touchdown from David Auvill late in the fourth quarter. Most of the Vikings' drives were stopped by turnovers.

Skipper finished with 53 yards on five carries for the Jets, while Rinker added 28 yards on four attempts. The Jet coaching staff praised the efforts of the offensive linemen, including Scott Myers, Galen Glotfelty, Mark Metz, Dave Biser, Jerry Welch, Roger Upole, and Scott Glotfelty.

Leading the Jet defense were Rinker with a quarterback sack and two blocked punts, Ritchie DeWitt and Ramie Sherwood, each with an interception, and Welch, Beef Eyler, and Danny DeWitt, who each had a fumble recovery.

They also said the second string offense and defense played an "outstanding" game.

Auvill led the Viking rushing, while Dave Pennington paced the defense.

The Jets will meet the Oakland Raiders at 3:30 p.m. this Sunday, October 4, on the Southern High School field.

Steelers/Raiders

Quarterback Jason Sisler passed for 114 yards and a pair of touchdowns in the Northern Steelers' 20-0 win over the Oakland Raiders.

Doug Brenneman opened the scoring with a one-yard scoring run with two minutes gone in the first quarter. The drive for the score included a 29-yard run by Brenneman, who also ran for the extra point.

Sisler connected with Chris Younkin on a 40-yard scoring pass in the second quarter. Younkin also ran for the extra point to give the Steelers a 14-0 halftime advantage.

After a scoreless third period, Sisler threw to Todd Burdock who completed a 49-yard pass/run scoring play.

Brenneman finished with 51 yards rushing, followed by Younkin with 42. Brenneman, Larry Wakefield, and Burdock spearheaded the Steeler defense.

The Steelers will face the Terra Alta Dolphins in the first game this Sunday afternoon at the Southern High School field.

Local Chapter Of Ducks Unlimited Slates Banquet

The Mountain Top Chapter of Ducks Unlimited will hold its eighth annual Banquet and Auction Wednesday, October 21, beginning at 6 p.m. at Silver Tree Inn, Deep Creek Lake.

According to a spokesman for the local chapter, the auction will include a wide variety of decoys and artwork, plus a number of "one-of-a-kind" items commemorating Ducks Unlimited's 50th anniversary.

Tickets to the dinner and auction are available from Chapter chairman, Tommy Thayer, at Garrettland Realty, telephone 334-9915.

Thayer noted that the Mountain Top Chapter has consistently ranked in the top 25% of all Maryland chapters in terms of revenues returned for project use.

THE STORY OF DUCKS UNLIMITED

Following World War I, a wave of population rolled westward across the prairies of the U.S. and Canada, with agriculture providing a major incentive. And, it wasn't long before sportsmen/conservationists became concerned — the flocks of waterfowl were dwindling.

In 1929, the "More Game Birds in America Foundation" was formed to probe the reasons for this drastic decline in the numbers of ducks and geese. The results of this reseach laid the foundation for Ducks Unlimited. Three important conclusions were drawn from the Foundation's survey. (1) Over 65% of North America's waterfowl are hatched in the Canadian Prairie Provinces of Manitoba, Saskatchewan and Alberta; (2) agriculture, through draining and cultivation, was reducing the prime nesting areas; (3) droughts and floods were becoming limiting factors in waterfowl production. The basic conclusion of this report — if the waterfowl populations were to be restored and maintained, it was imperative that programs to rehabilitate and restore waterfowl breeding regions of Canada be launched immediately.

With this as a goal, American sportsmen banded together to form Ducks Unlimited, and on January 29, 1937, DU was incorporated in Washington, D.C. as a non-profit organization. The federal government granted tax exemption to contributions to DU's programs. All donations to Duck Unlimited Inc. are deductible on federal income tax returns.

The actual construction of the important wetlands projects is carried out by Ducks Unlimited Canada, the companion organization incorporated under the laws of the Dominion in 1937.

Since its inception, nearly half a century ago, Ducks Unlimited has planned, built and developed more than 3,000 wetlands projects. Well over 3,700,000 acres of habitat are under reservation, with total shoreline encompassing almost 16,000 miles. These water control projects, ranging from ten acres to more than a half a million acres, stretch the breadth of North America, from Canada's vital nesting grounds, across the U.S., and down through Mexico.

Completing its continental approach to waterfowl and wetlands conservation, Ducks Unlimited, Inc., has expanded its project construction efforts into the fertile prairie wetlands of the U.S. With the cooperation of Federal, state and private landowners, DU is developing valuable habitat projects in the prairie breeding regions of North and South Dakota, Montana, Minnesota and Alaska. DU's MARSH program is now providing funds for wetlands conservation in all 50 states.

Currently, contributions of DU total well over $350,000,000. The efficiency of the organization's operation is evident by the fact that, since its founding, almost 80% of every contributed dollar has been utilized in Canada, the U.S., and Mexico for actual planning and construction projects.

The distinguished record of Ducks Unlimited over the years pays tribute to the dedicated efforts and the unselfish endeavors of the sportsmen/conservationists who form the backbone of the organization. Serving without compensation, these business leaders gain much satisfaction in their role as conservationists of action.

DUCKS UNLIMITED 50TH

1937–1987

While millions of hunters enjoy the waterfowl harvest each fall, only 580,000-plus are members of Ducks Unlimited. The potential for new members and dollars is almost unlimited.

Few wetlands are owned by DU. Many projects are built by Ducks Unlimited under easements given by private land owners, with an increasing number being located on Crown lands.

While Ducks Unlimited has accomplished much since the first project became a reality in 1938, the task is far from over. According to biologists, additional millions of acres of habitat may be needed to better stabilize the continent's waterfowl population. If this wetland acreage is not secured soon, it may be lost forever. By setting a corporate goal of increasing income significantly each year, DU is making a bold effort to spearhead this race against the calendar.

The funds which are vital to the achievement of this long-range objective must be raised in large part here in the United States, where sportsmen realize almost 70% of the annual continental waterfowl harvest (with 24% in Canada and 6% in Mexico).

Almost half of the states provide financial support to DU, including Alabama, Arkansas, California, Delaware, Illinois, Indiana, Iowa, Kentucky, Louisiana, Maryland, Massachusetts, Minnesota, Mississippi, Missouri, Montana, North Carolina, Ohio, Oregon, Pennsylvania, South Carolina, Texas and Wisconsin. These states have passed legislation dedicating a portion of hunting license fees and/or state duck stamp funds to Ducks Unlimited's conservation efforts.

DU continues to break records on behalf of North American's waterfowl. However, such achievements would not have been possible without the generous contributions of American waterfowlers who coupled their dollars with the enthusiastic support of Canadian governments and citizens. The future of North America's waterfowl will be secure so long as there are those willing to accept the responsibility of wetland habitat conservation. DU accepted that responsibility some 50 years ago and will continue to campaign for the wise use of this valuable natural resource.

Fishing Contest Winners Listed

Fishing contest winners for the week ending September 27 were announced by the Deep Creek Lake-Garrett County Promotion Council and are as follows:

Largemouth bass, 5 lbs., 2 ozs., 19½ inches, caught by Will Whitehead, Greencastle, Pa.

Smallmouth bass, 4 lbs., 20¼ inches, caught by Roger Willingham, Blue Ridge Summit, Pa.

Chain pickerel, 1 lb., 1 oz., 17 inches, caught by Elmer Hoff Jr., McKees Rock, Pa.

Walleye, 1 lb., 10 ozs., 18 inches, caught by Louis Surgen, Damascus.

Yellow perch, 1 lb., 13½ inches, caught by Alice Bucklew, Frostburg.

Northern Pike, 6 lbs. 30½ inches, caught by George Bucklew, Frostburg.

Brown trout, 2 lbs., 14 ozs., 17 inches, caught by David Schroyer, Lutherville.

Bluegill, 14 ozs., 10¼ inches, caught by Chris Evans, Westminster.

Winners of the contest are named weekly and each receives a citation and patch. The fishing contest, sponsored by Johnny's Bait House and the Promotion Council, began May 1 and ended September 30.

Step back in time . . .
The Country Inn
Bed & Breakfast
Deep Creek Drive
McHenry, Md.
Comfortable rooms, private baths and continental-style breakfast. 24 tf
387-6694

NOW! THE LOWEST PRICE EVER ON A POWERFUL, HEAVY-DUTY LIFT-MASTER 1/2 H.P. GARAGE DOOR OPENER.

Lift-Master
NOW ONLY $169.00 Reg. $265.50 SAVE: $96.50
PLUS: This FREE Extra Transmitter — A $34.95 Value
OFFER ENDS OCTOBER 11, 1987
Quantities limited
Salisbury Builders' Supply
U.S. Route 219 South
814-662-2601

HOME
Protect the full value of your home for now and in the future, call:
Jerry Lyn Ferguson
428 North 3rd St.
Oakland
334-1040
NATIONWIDE INSURANCE

Gospel Concert
Heaven's Mountain Band
Gospel Group
Appearing at the
New Life Christian Church
Sunday, October 4
7 p.m.
Located 3 miles north of Oakland, just off Rt. 219 on Nestlick Acres Road.
Public Welcome

Our Chef Features For The Coming Week!
Thurs.: 12 oz. T-Bone w/Fried Shrimp.
Fri.: Broiled Scallops.
Sat.: Prime Rib.
Mon.: Poached Salmon w/Hollandaise Sauce.
Tues.: Chicken Suzette.
Wed.: Sirloin of Beef au jus.
MAJESTIC GARDENS RESTAURANT
"A gourmet touch in every meal"
For your special occasion, group meeting, banquet or dinner please call Majestic Gardens at (301) 689-9445
Majestic Gardens Restaurant & Lounge
located at the Comfort Inn
OPEN for Dinner only, Monday through Saturday. The hours will be
5:00 p.m. - 9:00 p.m. Monday through Thursday; 5:00 p.m. - 10:00 p.m. Friday and Saturday; Closed Sunday
In Our Lounge . . .
Happy Hour Daily, 5-7 p.m.
Drinks, Beer, Wine — ½ Price

Advance reservations for dinner are recommended for your dining enjoyment.
We will continue to book group functions 7 days per week. Please call in advance for available dates.
With our current staff all functions scheduled for the balance of 1987 & 1988 will be delivered with even better quality, excellence and finesse than you previously enjoyed.
Comfort Inn.
For Room Reservations Call (301) 689-2050
THE MAJESTIC GARDENS IS LOCATED AT THE COMFORT INN ON . . .
Rt. 36 FROSTBURG, MARYLAND

Sears Catalog Store
is moving to
MIDWAY PLAZA
Next to Short Stop, below Browning's Foodland
★ New Enlarged Store ★ Bigger Displays
★ Plenty of Parking ★ Easy Pickup
To better serve our customers.
Sears — 334-3904
New Location . . . Coming In October

Get The Most For Your Money
With a Certificate of Deposit from Garrett National

Investment*	Minimum Deposit	Annual Percentage Rate
6-month C.D. (money market)	$2,500	6.45%
1-year C.D.	$ 500	6.95%
1½-year C.D.	$ 500	7.15%
2-year C.D.	$ 500	7.45%
2½-year C.D.	$ 500	7.55%
3-year C.D.	$ 500	7.65%
3½-year C.D.	$ 500	7.75%
4-year C.D.	$ 500	7.85%

*Substantial penalty for early withdrawal on all C.D.'s
Deposits insured by Federal Deposit Insurance Corp. Rate is guaranteed for the entire term of the C.D. These rates in effect through October 5, 1987. Call for current rate.
Stop by any office of Garrett National and start earning the most for your money, or call at (301) 334-9483.
P.O. Box 239, Oakland, Md. 21550
Oakland, Accident, Bloomington, Grantsville, Kitzmiller, LaVale, Midland, Mt. Lake Park, Deep Creek Lake

Jack "The Fall Guy" Jones
Assistant Production Manager, Craig Phillips
Yes! We have acid washed Denim Jeans & Jackets!
It's Marvin's Big FALL ing SALE
The leaves and Jack are falling, and so are the prices at Marvin's!
•Camel Hair Sport Coats Reg. $240 $180
•Harris Tweed Sport Coats Reg. $180 $140
•One Group Wool Blend Reg. $100 $59.95
All Suits Reduced!
Frye Boots Reduced 20%
All Leather Jackets 20% Off
MARVIN'S MEN'S WEAR
Second Street Oakland 334-9211

Southern Girls Lose To Fort Hill

After falling to unbeaten Northern last Wednesday night, the Southern High girls volleyball team dropped a match Monday night to host Fort Hill.

Coach Helen Rostosky's squad took the third of four games against the undefeated Lady Sentinels, 15-11, but lost the other three, 15-9, 15-6 and 16-14.

Debbie Bateman spearheaded the Southern offense with 17 points, including eight ace serves, while Cheryl Wilt finished with 10 points. Katie Groves and Cathy Kimble had six and five spikes, respectively, while Bateman and Wilt set for a total of 17 spiking points or turnovers.

Tammy Bonner led Fort Hill with 27 service points.

"Passing errors and a generally poor serving percentage at critical times led to our downfall," Coach Rostosky said.

The Southern jayvee squad was also defeated by Fort Hill in a close match, 15-12, 15-13 and 15-11.

Cindy Beckman, Amy Friend and Stacy Beckman finished with 11, 10 and eight points, respectively, for the Lady Rams.

"Cindy is developing a powerful serve for a ninth grade student," Rostosky commented.

Try Our Want Ads. They Pay.

AUTOMOTIVE MACHINE

Machine Work — Complete Engines

Complete Gasoline Engine Repair
•Rebuilt Engines
Blueprint Stock Drag Engines
•General Engine Reconditioning
Valve Work & Boring Blocks

Crankshaft Grinding
•Reconditioning Crankshafts up to 84" •Magnafluxing
DIESEL ENGINE REBUILDING
•Diesel Head Work •Guides •Tubes •Seats •Pressure Testing •Resurfacing
FLYWHEEL GRINDING

Douglas H. Bittinger, Owner 301-334-1105
310 Baltimore Ave., Mtn. Lake Park, Md. 21550
½ mile east of Browning's Foodland

Health Notes

From The GCHD

WHAT IS INFLUENZA ('FLU')? Influenza (or 'flu') is a viral infection of the bronchial tubes and lungs that can make someone of any age ill. Usually the flu occurs in the United States from about November to April. If you get the flu, you usually have fever, chills, cough and soreness and aching in your back, arms and legs. Although most people are ill for only a few days, some persons have a much more serious illness and may need to go to the hospital. On the average, thousands of people die each year in the United States from the flu or related complications.

WHO SHOULD GET INFLUENZA VACCINE? Because influenza is usually mild and most people recover fully, health officials emphasize the use of vaccine for the elderly and people with other health problems most likely to be seriously ill or to die from the flu or its complications. For example, people who after even light exercise become short of breath due to diseases affecting their heart or lungs, and people who have low resistance to infections are likely to be more seriously affected by the flu. Thus the following groups are at highest risk for serious illness with the flu and have been particularly recommended to receive vaccine:

—Adults and children with long-term heart or lung problems which caused them to regularly see a doctor, or be admitted to a hospital for care during the past year.

—Residents of nursing homes, and other institutions housing patients of any age who have serious long-term health problems.

Other members of the public who are at moderately increased risk for serious illness with the flu and who public health authorities feel should be vaccinated if possible are:

—Healthy people over 65 years of age.

—People of any age who during the past year have regularly seen a doctor, or been admitted to the hospital, for treatment of kidney disease, cystic fibrosis, diabetes, anemia ("low blood"), or severe asthma.

—People who have a type of cancer or immunological disorder (or use certain types of medicine) that lowers the body's normal resistance to infections.

Certain medical staff who provide care for high risk patients also should be vaccinated, to reduce the possibility that these patients might catch the flu when receiving medical care.

INFLUENZA VACCINE: The viruses that cause flu frequently change, so people who have been infected or given a flu shot in previous years may become infected with a new strain. Because of this, and because any immunity produced by the flu shot will possibly decrease in the year after vaccination, persons in the high-risk groups listed above should be vaccinated every year. This year's flu shot contains the strains A/Taiwan/1/86, A/Leningrad/360/86, and B/Ann Arbor/1/86 to provide immunity against the types of flu which have been circulating in the past year and are thought to be most likely to occur in the United States next winter. All the viruses in effect after about one or two weeks, and immunity may decrease, on average, after several months. Flu shots will not protect all persons who get them against the flu. They also will not protect against other illnesses that resemble the flu.

DOSAGE: Only a single shot is needed each season for persons older than 12 years, but children 12 years or less may need a second shot after about a month. The doctor or nurse giving the flu shot will discuss this with parents or guardians. Children should be given only vaccine that has been chemically treated during manufacture (split virus) to reduce chances of any side effects. Split-virus vaccine can also be used by adults.

POSSIBLE SIDE EFFECTS FROM THE VACCINE: Most people have no side effects from recent influenza vaccines. Flu shots are given by injection, usually into a muscle or the upper arm. This may cause soreness for a day or two at the injection site and occassionally may also cause a fever or achiness for one or two days. Unlike 1976 swine flu vaccine, recent flu shots have not been linked to the paralytic illness Guillain Barre Syndrome. As is the case with most drugs or vaccines, there is a possibility that allergic or more serious reactions, or even death, could occur with the flu shot.

WARNING — SOME PEOPLE SHOULD CHECK WITH A DOCTOR BEFORE TAKING INFLUENZA VACCINE:

—Persons who should not be given the flu shot include those with an allergy to eggs that causes dangerous reactions if they eat eggs.

—Anyone who has ever been paralyzed with Guillain Barre Syndrome, as well as women who might be or are pregnant, should seek advice from their doctor about special risks that might exist in their cases.

—Persons who are ill and have a fever should delay vaccination until the fever and other temporary symptoms have gone.

QUESTIONS: If you have any questions about influenza or influenza vaccination, please ask now or call your physician before requesting the vaccine.

REACTIONS: If anyone receiving influenza vaccine gets sick and visits a doctor, hospital, or clinic in the four weeks after vaccination, please report this to: Garrett County Health Department, 253 North Fourth Street, Oakland, Maryland 21550.

Those wishing the influenza vaccine should receive it from their private physicians or they may receive it from the Garrett County Health Department during the months of October and November for $3.00.

SCHEDULE

Thursday, October 15, Oakland Health Department, 9 a.m. to 4 p.m.

Friday, October 16, Grantsville Health Center, 10 a.m. to 6 p.m.

Thursday, October 22, Grantsville Health Center, 1 to 6 p.m.

Saturday, October 24, Oakland Health Department, 10 a.m. to 2 p.m.

Friday, October 30, Bloomington Fire Hall, 1 to 4 p.m.

Friday, November 6 and Thursday, November 12, Oakland Health Department, 10 a.m. to 5 p.m.

MONTH 10th LONG
ANNIVERSARY
SELL-A-BRATION
Pre-Constructed Storage Buildings & Garages
See them today on our
Bonus Lot
beside East Preston Tire.
Open 'til 6 p.m. weekdays 'til 2 on Saturday
Not a new lot, just a lot that's new at...
J&J FORD
Route 7 West — Terra Alta, W. Va. — Phone 789-2431
Maryland 1-(800)-431-2431 W. Va. 1-(800)-431-2432

NOTICE OF DETERMINATION OF NO SIGNIFICANT ENVIRONMENTAL IMPACT

Upper Youghiogheny Area Sewerage Facilities Improvements Project

The Garrett County Sanitary District, Inc., has made application to Farmers Home Administration for assistance to make improvements to the Trout Run Sewage Treatment Plant and the Shady Acres sewerage facilities. The District proposes to upgrade the Trout Run Sewage Treatment Plant, construct sand filters and storage facilities, construct a sewer collection system in the Shady Acres area, and construct a sewer interceptor line from Shady Acres to the Trout Run Sewage Treatment Plant.

The impact on land resources will occur on approximately 8.6 acres of agricultural land.

The application for FmHA assistance and the Environmental Assessment is available for review at the FmHA District Office at 198 Thomas Johnson Drive, Suite 14, Frederick, Maryland 21701, phone (301) 694-7522.

Any person interested in commenting on the application, the feasibility of the proposed action or alternatives to the proposed improvements may do so by providing their comments in writing to Mr. Peter Wesp, Farmers Home Administration, 198 Thomas Johnson Drive, Suite 14, Frederick, Maryland 21701 by October 9, 1987.

Additional information can be obtained by contacting Wendell R. Beitzel, Administrator, Garrett County Sanitary District, Inc., 313 East Alder Street, Old Courthouse, Room 200, Oakland, Maryland 21550, phone (301) 334-1980. 30-2t

DNR Releases Antlerless Deer Permit Quotas

The Maryland Forest, Park and Wildlife Service has announced the 1987 antlerless deer permit quotas. A total of 18,300 permits will be available in all or parts of 10 counties, including Garrett County.

Persons wishing to hunt antlerless deer during the regular Deer Firearms Season (November 28 - December 5) in Calvert, Caroline, Cecil, Queen Anne's and Talbot counties or during the special, two-day Antlerless Deer Firearms Season (December 11-12) in Allegany, Carroll, Frederick, Garrett and Washington Zone 1 counties must possess an Antlerless Deer Permit.

For the first time, Frederick County has been zoned for the special Antlerless Deer Firearms Season (December 11-12). Frederick Zone 1 is the Frederick City Watershed and Catoctin Mountain Park area. Frederick Zone 2 is the remainder of Frederick County.

Lottery rules and applications for permits are available in the **Guide to Hunting and Trapping in Maryland, 1987-88.** This NDR guide is provided to each hunter with the purchase of a hunting license. Guides are also available on request from the Forest, Park and Wildlife Service. Applicants may submit no more than one application. These must be postmarked or received in the Annapolis Office, Forest, Park and Wildlife Service, no later than 4:30 p.m., October 15. Hunters selected by random lottery will receive a permit for one county or zone and may use it only in that county or zone.

According to Joshua Sandt, Forest Wildlife Program Manager for the State, there is a significant increase in the number of antlerless permits this year. Farmers from west to east are expressing increasing crop damage by deer and there is a strong, timely need to stabilize the deer herd in Maryland which is growing quickly, he said.

Quotas are set by Sandt and the Wildlife staff in response to deer herd management needs in each county. Herd size is determined once each year from statistics obtained at deer check stations (number males, number females and tooth readings which provide clues to the ages of individuals in the herd). Field knowledge by local experts is important too, Sandt said.

By late spring, bag limits and season dates for the coming year are set in DNR wildlife regulations. In late summer, antlerless quotas are established with biological formulas that use last year's harvest figures, sex and age structure estimates for county herds, and projected harvests for the coming year. Also taken into consideration are crop damage and requests and statewide trends in road kills.

"Maryland wildlife officials have been compiling statistics on state deer herds for 40 years. The antlerless permit system, which allows the taking of does to control population size, has been a very successful management tool for the last 15 years," Sandt stated.

"As in other metropolitan states where natural predators are few and land-use practices have had dramatic effects on natural forests, Maryland's deer management program is a complicated, vital part of maintaining a healthy environment," he concluded.

In Garrett County Zone 1, 1,500 will be issued and in Zone 2, 2,000 will be issued.

McHenry Man

Continued from Page A-1

abuse and assault and battery were also filed against Tasker following an incident in April of last year.

The charges were filed after Tasker reportedly performed a sexual act with a female under the age of 14. He was held on a $10,000 bond prior to the sentencing hearing.

Tan Year 'Round

No matter what the weather, day or night, we offer you a completely safe, golden, healthy, and radiant tan in just days. And since there is no burning, premature aging or drying skin...ever...no matter how long you want to retain your rich tan...we can help you keep it all year long, year after year.

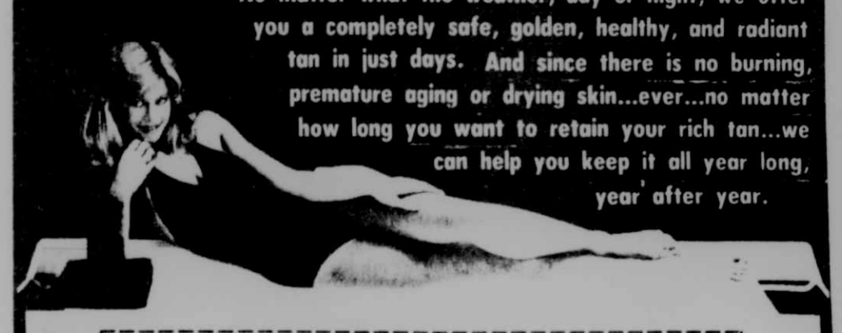

— SPECIAL —
$5 Per Session (with coupon)
Or
Package Deal
8 Sessions for $25

Clip & Save

One-Ten Hair Design
Wisp Resort, Room 123, McHenry, Md. 21541
387-6099
Hours: 9 a.m. - 7 p.m., Monday to Saturday

Open Daily
5:30-Midnight

TOM BROWNING'S
HOMETOWN MARKET
YOUR MOST CONVENIENT & QUICK STOP!

Come in to see the
"COMPANY 40"
MOTORIZED MINI-VAN
on display at
HOMETOWN MARKET
To be given away Saturday, October 10
To benefit Oakland Volunteer Fire Department
Donation: $1.00
Buy tickets from any Oakland Volunteer Fireman or here at Hometown Market

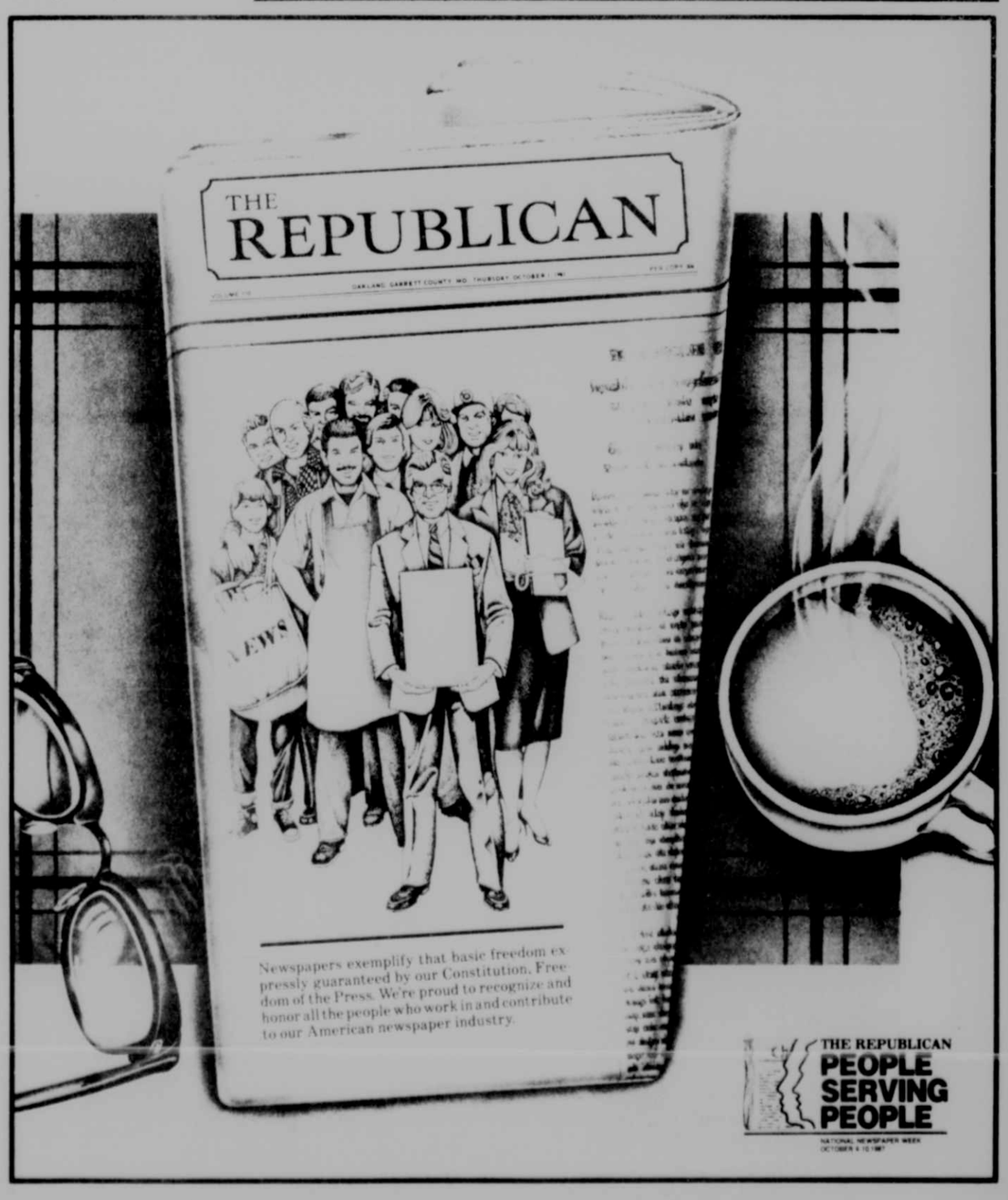

Autumn Glory

Continued from Page A-1

well as the local Post Office.

A Bluegrass Concert featuring the Beaver Creek Bluegrass Band will be held Friday at 8 p.m. at the Garrett Community College auditorium, McHenry. Admission is $5 for adults and $2.50 for children under 12.

Other Friday events include: the 14th annual Civic Club Antique Show and Sale at the National Guard Armory, Oakland, from 10 a.m. until 8 p.m., with lunch being available; the Starving Artists Show and Sale at St. Matthew's Episcopal Church Parish Hall in Oakland from 10 a.m. until 5:30 p.m., with apple dumplings, gingerbread and hot, spiced cider also available; the Fine Arts Exhibit at the library, the postal cancellation, Historical Museum tours and the CSX exhibit.

Saturday, October 10

The Autumn Glory Grand Feature Parade at 1 p.m. will be the highlight of Saturday's many events with Miss America, Tammy Walker, as the parade marshal. There will be two and one-half hours of bands, marching units, clowns, drum and bugle corps and floats.

The Autumn Glory Craft Show begins Saturday from 10 a.m. until 6 p.m. at the Paul B. Naylor Masonic Lodge, Oakland, with a wide variety of contemporary crafts for sale.

The Pleasant View Baptist Church of Oakland will be sponsoring a Youth Quest Concert in front of the reviewing stand on Second Street in Oakland from 10 a.m. until 12:30 p.m. and a puppet ministry show in front of St. Matthew's Episcopal Church from 10 a.m. until 1 p.m.

Mountainmen competitions will be held at Mountaineer Log and Siding on Route 219 from 10 a.m. until noon, featuring gun shoots, knife, tomahawk and skillet throws, and a primitive camping demonstration.

A Western-Style Square Dance demonstration will be provided by the Mt. Top Promenaders in front of Proudfoot's Pharmacy, Oakland, from 11 a.m. until 12:30 p.m. and a Bagpipe Concert, featuring Scottish highland music by the Ali Ghan Highlanders, will begin at 11 a.m. at the intersection of Wilson and Liberty streets.

Saturday will also open the annual Heritage Crafts Festival from 10 a.m. until 6 p.m. at Broadford Elementary School on Harvey Winters Drive. A quilt of Garrett County historical structures will be raffled at $1 per ticket. This event is sponsored by the Garrett County Arts Council.

Turkey dinners will be served in the Southern Middle School cafeteria on Harvey Winters Drive from 1-6 p.m. by the Southern Garrett Band Boosters. Cost is $5.50 for adults and $3.50 for children. Take-outs are available if containers are provided by patrons. The dinners will be followed by the Western Maryland Tournament of Bands at 6 p.m. at the Southern High School athletic field on Dennett Road. Outstanding bands of the region will compete in various categories for trophies.

The Official Maryland State Five-String Banjo Championship and Maryland State Fiddle Championship will be held at Southern High School at 7 p.m. on Saturday and will feature competing musicians from five states. Following the second intermission, winners from both contests will return for a "jam" session. Admission is $6 for adults and $3 for children under 12.

Events continuing on Saturday include: Civic Club Antique Show and Sale at National Guard Armory from 10 a.m. until 4 p.m., special postal cancellation, CSX Railroad exhibit and Historical Museum tours.

Sunday, October 11

The Autumn Glory Festival will conclude on Sunday with a Bagpipe Concert by the Ali Ghan Highlanders at 10:30 a.m. at St. John's Episcopal Church, Deer Park, and a Festival Square and Round Dance at Southern Middle School from 2-5 p.m., with refreshments and door prizes.

Events continuing through Sunday include: Autumn Glory Craft Show at Masonic Temple from 10 a.m. to 6 p.m.; Civic Club Antique Show and Sale at Armory from 10 a.m. to 4 p.m.; Heritage Craft Festival at Broadford Elementary School from 10 a.m. to 4 p.m.; Fine Arts Exhibit at the library from 1-4 p.m.; Mountainmen Competitions from 10 a.m. to 2 p.m. at Mountaineer Log and Siding on Route 219; CSX Railroad exhibit from 10 a.m. until 5 p.m. at the old B&O Station, Garrett County Historical Museum tours from 10 a.m. until 5 p.m.; and special postal cancellation from 1-3 p.m. at the Autumn Glory Craft Show.

WAGONS HO! — The Mt. Top Wagon Train Association, with wagons from three states, Maryland, Pennsylvania and West Virginia, held their annual trek last weekend in Garrett County. The group camped at the Mellinger farm near Swanton and used the building and grounds provided by John and Marie Mellinger. Ellen Friend hosted the weekend in memory of her late husband, Wilmer, who had planned the weekend and the wagon route before his death in August. Taking part in the weekend camp and trek were approximately 30 people, 13 horses or ponies and seven wagons, carts or buggies. Pictured above, from left to right, are: outrider Matthew Warnick on his horse; a covered wagon owned and driven by Clair "Nook" Wilt with passengers Scott Platter, Ellen, Kelly and DeeDee Friend; a covered wagon owned and driven by Ralph Friend with passengers Sandy and Lorie Friend and Scott Robine and Debbie Friend; a two-wheel cart owned and driven by Eddie Friend; Jody Friend riding his pony; a covered wagon owned and driven by Lester Platter; a horse and buggy owned and driven by Orvis Platter, president of the Mt. Top Wagon Train Association, and passengers Letha Platter and Harold Butler; a wagon owned and driven by Jeff Holt; and Paul Fritz riding his horse. The above group traveled on Saturday via Route 135 to Mtn. Lake Park, then to Broadford Park for lunch. They returned to Swanton by the Oakland-Deer Park Road, Pysell Crosscut Road and Rt. 135. On Sunday, the group was joined by another wagon owned and driven by Ed and Louella Friend. The Sunday trek was around the Turkey Neck Loop, the Steiding Church Road, Green Glade and Lower Green Glade Road. Sunday's outing was approximately 13 miles while Saturday's was around 15 miles. Other members who camped for the weekend were: Waunita, Christy and Jason Wilt; Wanda, Dave and Michael Warnick; Harold and Judy Platter; Calvin Durst; Susie Holt; Calvin Mellinger; John and Marie Mellinger; Don, Thelma and Missy Russell; Ken and Grace Rush. The organization is very active and welcomes new members. They meet several weekends and one full week during the summer, and will be holding their annual dinner on December 6 at Garrett Community College.

Cats Should Also Be Revaccinated Against Rabies

The Maryland Department of Health and Mental Hygiene is expanding its rabies revaccination alert to include cats.

Last week, Norden Laboratories of Lincoln, Neb., announced their vaccines Endurall-K and Rabguard-TC were proven ineffective when administered to dogs subcutaneously (under the skin) instead of intramuscularly (into the muscle).

Since then, Norden officials say test results now show the subcutaneous method is ineffective in cats as well.

State health department officials are urging cat owners to follow the same advice issued last week to dog owners and that is to have their pets revaccinated if they were given Norden's vaccines subcutaneously.

Speaking to pet owners statewide, Dr. Jack Grigor, Maryland Public Health Veterinarian, said, "At the time your pet was vaccinated, your veterinarian did not know that the subcutaneous route of injection of your pet would be inadequate. The vaccines had been approved by the United States Department of Agriculture."

Pet owners are urged to contact their veterinarian should they have any doubt concerning rabies protection for their dogs and cats.

Women's Refuge

Continued from Page A-1

have also made 18 presentations to 1,072 community people," Ms. Graham said.

Family Crisis Resource Center employes 12 staff and three contractual counselor/therapists. Presently there are two interns from Allegany Community College, a part-time counselor on loan from the Allegany County Health Department, community service workers and a number of volunteers.

We're Hear To Help

by Pamela A. Martin, CCCA

FILTER TIP

Hearing aids can work wonders for the hearing impaired. In fact, sometimes they work too well. Not only do they amplify sounds in a conversation, but they can amplify all sounds including the annoying ones. However, a new "smart" filter for hearing aids screens out most of the noise and amplifies the sound of the human voice. The filter consists of a computer chip that can distinguish voices from noise. It makes 256,000 calculations per second. The device does not screen out all noises, however. For instance, a hearing aid wearer would want to hear a car horn blowing as he crosses the street. As with a hearing aid, the filter does not restore hearing. It only accentuates the hearing that remains.

Hearing is a precious possession. At ALLEGANY HEARING & SPEECH ASSOCIATES we understand this as well as the needs and preferences of those who require hearing assist devices. Come in today and let our helpful and experienced staff assist you in meeting your needs and preferences when it comes to restoring the world of sound.

The noise filter mentioned above can filter out background noise and focus on conversation.

ALLEGANY HEARING & SPEECH ASSOCIATES
7000 Thayer Center
Oakland, Maryland
334-1018
(Next to Dr. Jones, Optometrist)
Open Tuesday & by Apt.
• FREE "Dial-A-Hearing Screening Test"
Dial 759-HEAR
(759-4327)

What makes a great Classified ad?

RESULTS!

Action is what you want when you run a classified ad and action is what you'll get from us! Our classifieds really work and they bring **RESULTS!**

If you've got something to sell or lease, have a service to offer or are looking for a job, don't settle for anything less than **POSITIVE RESULTS!**

"When results count," call

The Republican

Tiny Tim's
VIDEO ON WHEELS
Located at Bob Lucas' Amoco, Kitzmiller
6 p.m. - 8 p.m.
or White Oak Mobile Home Court
8:30 p.m. - 10 p.m.

Sincere Thanks

I would like to thank all those people who aided me after I was involved in an accident in August; especially Southern Rescue Squad, Mr. Edward Frankhauser, all the doctors and nurses at Memorial Hospital, Cumberland. Thanks to everyone for the cards, flowers and prayers.

Gratefully,
Faye Schmidt

Personally Yours
Monogramming with Style
Now offering sports emblems to make it "Personally Yours". Other sports emblems available.
Sizes range from 1" to 6". We can do your sweats, sweaters, or jackets.
Call today for prices.
334-8187
Kenneth & Teresa Feather

MID-TOWNS CINEMAS (301)334-8886 MID TOWNS PLAZA OAKLAND

—CINEMA I—	—CINEMA II—
Ends Thurs., Oct. 1 7:30 nightly "The Big Easy" Rated R	Ends Thurs., Oct. 1 7:30 nightly "Summer School" Rated PG-13
Starts Fri., Oct. 2 7:10 & 9:10 Fri. & Sat.; 7:30 Sun.-Thurs., Sun. Mat. 2 p.m. "Dirty Dancing" Starring Patrick Swayze Rated PG-13	Starts Fri., Oct. 2 7:00 & 9:15 Fri. & Sat.; 7:30 Sun.-Thurs., Sun. Mat. 2 p.m. "Who's That Girl" Starring Madonna Rated PG

Tuesday is "Family Buck Night"!
All Seats $1.00

FALL SPECIALS

8.90 Reg. 12.97 Ladies Black or taupe

12.90 Reg. 16.97 Ladies Assorted colors

SUPPORT PANTYHOSE 99¢

Shoe Show
102-A Second Street, Oakland
Mon.-Thurs. & Sat., 9-8; Fri., 9-9; Sun., 12-5

MOUNTAIN LAKE CABINETS
FRED & BECKY WALTER—OWNERS
• CUSTOM CABINETRY •
334-1551
CUSTOM CABINETRY
• DISTINCTIVE DESIGN • QUALITY MATERIALS
• EXPERT CRAFTSMANSHIP • KITCHEN & BATH SPECIALISTS—CABINETS, VANITIES, COUNTER TOPS
Now Located In The Southern Garrett Industrial Park
Route 135
MOUNTAIN LAKE PARK
Open: Weekdays 8:00 to 5:00
Open: Saturday 9:00 to 1:00

NAPA White-to-Country Specials
Now through October 10

Automotive Battery $49.95 With Trade

Anti-Freeze Tester 99¢ No. 20-102

10 Amp Battery Charger $44.95

Brake Parts Cleaner $1.66

$1.29 Power Steering Fluid Reg. $2.38

$1.49 WD-40

99¢ Thermo-Aid

Anti-Freeze 1 Gallon $3.79 Sure Anti-Freeze

99¢ Windshield Washing Solvent

Booster Cable $4.99

89¢ Ice Scraper No. 730-4046

$5.99 Fender Covers Reg. $9.19

OAKLAND AUTO PARTS
223 N. 3rd St., Oakland, Md. 334-9441 or 334-9442
Monday-Friday, 7:30-6; Saturday, 7:30-5
Make it NAPA BRAND new!

TERRA ALTA NEWS

Liston Reunion

The Liston reunion was held September 13 at the Lenox Community Building. Travelling the farthest were Mr. and Mrs. Eugene Ringer, Newton Falls, Ohio. The oldest person present was Ethel Wolfe Hammack, youngest child was Kyle Daily Lee, son of Mr. and Mrs. Darwain Lee; most recently married, Mr. and Mrs. Chuck Woods, and largest family present, that of Ruby Ringer. Approximately 85 attended.

Celebrates Birthday

Ashley Marie Damuth celebrated her second birthday with a party at her home in Frederick, Md., on September 12. A "Care Bear" theme was carried out in the cake and decorations. She is the daughter of David and Sonya (Smith) Damuth. Her father also celebrated his birthday on the same day. Guests were: grandparents, Dick and Shirley Smith, Terra Alta; Bob and Doris Damuth, Frederick; great-grandmother, Lila Loss, Terra Alta; and Carrie Battsall, Md.; Shannon Damuth, Frank, Charlotte, Lisa, Josey and Steve Sis, Myersville, Md., and Ronelle Loss, Frederick.

Whitehair Birth

Mr. and Mrs. Kenneth Whitehair, Terra Alta, announce the birth of their second child and son, born September 22 at Garrett County Memorial Hospital, Oakland. The baby has been named Stephen Grant Whitehair and weighed 8 pounds, 12 ounces. The mother is the former Mary Ann Sisler. Maternal grandparents are Mr. and Mrs. Virgil Sisler, Cranesville, and paternal grandparents are Mr. and Mrs. Arnold Whitehair, Terra Alta.

Senior Citizens Meet

The Terra Alta Senior Citizens met September 17 at the Terra Alta Senior Center on Washington Street. Before lunch, which was served by members of the Seniors, the blessing was given by Rev. Dunson. After lunch the meeting was called to order by the president Helen Ritchie.

A motion was made and approved to elect trustees.

Pencils were given out with a picture of the flag and the Pledge of Allegiance on them.

Officers for the coming year were elected and are as follows: president, Ruth Vlodek; vice president, Madeline Sisler; secretary, Lille McCray; and treasurer, Gertrude Hamrick.

It was announced that a workshop meeting will take place in Fairmont on October 28-30.

Get-well cards were sent to Mr. and Mrs. Frank Cunha, Don Phillips, the Wilburns and a card was sent to Mr. and Mrs. Jess Dixon.

"Happy Birthday" was sung to the people with birthdays in June, July, August and September. Entertainment consisted of three guessing games.

Nutrition Site Menus

October 5: Meatloaf, baked potato, broccoli, lime glazed pears.

October 6: Ham mashed potatoes, green beans, bread pudding.

October 7: Soup beans with ham, cornbread, carrot Jello salad with crushed pineapple, Harvard beets, cookies.

October 8: Turkey with dressing, mashed potatoes, gravy, green beans, cranberry sauce, pumpkin pie.

October 9: Cook's choice.

October 12: Chicken pot pie, tossed salad, cranberry sauce, orange quarters.

Revival Slated

The Laurel Glenn Church of the Brethren, Cranesville, is holding a revival October 4-10. Services will be held 7:30 each evening.

Personals

Recent visitors of Mrs. Nellie Grimm have been her sister and daughter, Mrs. Emma Carr and Anita, Cumberland, Md.

Recent visitors of Mrs. Dollie Metheny have been Vie Humberson, Weirton; Ruth White, local; Emma Hager, Farmington, Pa.; Mrs. Crema Mahaffey, Oakland; Lawrence Humberson, Bruceton, and Nellie Frantz, Friendsville.

Blessed Events

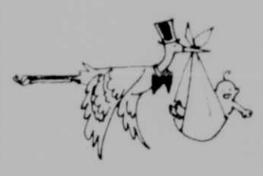

The births of six infants this week at Garrett County Memorial Hospital were announced this morning by a hospital spokesman.

A daughter was born September 24 to Richard Duane and Donna Jean Uphold Blamble, Oakland.

A son was born September 25 to Barry Francis and Suzanne Xonophane Dodson Conger, McHenry.

A son was born September 26 to Roy Samuel and Sheila Lynn Sweitzer Williams, Swanton.

A daughter was born September 27 to William John and Nancy Mae Niner Burns, Oakland.

A daughter was born September 28 to Gary Eugene and Pamela Kay Merrill Georg, Accident.

A son was born September 28 to Harvey Robert and Barbara Justine Roth Speicher, Accident.

Admissions were listed at 68 with 80 discharges. This morning's census shows 37 patients.

Thomas and Patricia Ashby announce the birth of a daughter, Lesly Michelle, on September 23, at Wilford Hall Medical Center, Kelly Base, San Antonio, Texas. Thomas is the son of Mrs. Evelyn Ashby, Crellin, and the late Dorsey T. Ashby.

The Cheese Shop

Carries a large variety of:

•Cheeses •Trail Bologna •Lebanon & Sweet Lebanon Bologna •Country Butter •Fish Portions •Chicken Lunch Patties

Located on Rt. 219, 3 mi. south of Oakland
334-9034

Sunday Brunch
8 a.m. - 2 p.m.

The Point at Deep Creek Lake
VIEW INN

CHEVROLET Oldsmobile GMC AMC Jeep RENAULT

At Team One, the prices are falling like the leaves on the trees!

NEW CAR SPECIALS

87 GMC Safari
Custom Van, loaded
Regular $18,995
Year End Discount 3,000
$15,995

87 Chevy Custom Van, loaded
Regular $23,995
Year End Discount 5,000
$18,995

87 Buick Century
Regular $12,886
Year End Discount 1,887
$10,999

87 Eagle Sedan, 4x4
Regular $13,439
Year End Discount 1,440
$11,999

87 Renault GTA
Regular $9,747
Year End Discount 1,048
$8,699

USED CAR SPECIALS

84 AMC Eagle
Was $5,995
Now $5,295

82 Chevy Corvette
Was $13,995
Now $12,595

85 Buick Riviera
Was $12,995
Now $11,995

And the Service Department wants to brighten up your fall with these
SERVICE SPECIALS
Lube, Oil & Filter
SPECIAL $19.95
Includes 5 qts. oil (Pennzoil), filter, check brakes, belts, air filter. Free cooling system inspection includes all hoses and anti-freeze.
With coupon, good until October 15

Not including taxes, fees, undercoat, rust-proofing, dealer maintenance.
Payment assumed with $1,500 down, 9.9% for 60 months, no insurance.

CHEVROLET — OLDSMOBILE — BUICK — GMC TRUCKS
TEAM ONE
AMC — JEEP — RENAULT
OAKLAND, MARYLAND
334-9494
Mon. - Fri., 8-7, Sat., 8-4, Evenings by appt.

VIDEO CONNECTION

3rd Anniversary

MONTH-LONG SPECIAL

SPECIAL — Maxell T-120 EX **BLANK TAPES** **$4.79**

SPECIAL — **At Last, Here It Is Again!**
3-MONTH MEMBERSHIPS
JUST 99¢ SAVE $13.96

★ ***NEW:* 1-YEAR MEMBERSHIPS**
$19.95 SAVE $10.00!

★ ***NEW:* LIFETIME MEMBERSHIPS**
$29.95 SAVE $20.00!

★ ***PLUS:* All Members Receive 1 Free Movie After Ten Rentals!**

In Addition: Lifetime Members Receive A Free Movie Each Month!

S&H GREEN STAMPS
During our month-long celebration, ask us for **DOUBLE S&H GREEN STAMPS,** and we'll oblige!

SPECIAL — **Buy a VCR at Kelly's Furniture & Appliance Store or Reel Video in McHenry, and receive a FREE LIFETIME MEMBERSHIP at Video Connection & Reel Video!**

There are 5 Saturdays in October, one of the 5 will say "2 for 1 Today". Watch for it in our store front window!

★ **Members can reserve movies.**

VIDEO CONNECTION
Midway Plaza Next To
Midway Discount Beverage

HOURS:
Mon.-Thurs., 10 a.m. - 8 p.m.;
Fri. & Sat., 10 a.m. - 10 p.m.
Sunday, 12 noon - 6 p.m.

The Store for all of your Video Needs!

Annual "Bull Roast" Slated By Rep. Byron

U.S. Representative Beverly Byron has announced that her annual campaign "bull roast" will be held on Sunday, October 25, at the Frederick Fair Grounds.

The event will last from 1 to 5 p.m. In addition to Blue Grass music and hay rides, the event will include beer, soft drinks and barbequed sandwiches. The cost for admission is a $12.50 donation to the "Byron for Congress" Committee, with children under 12 admitted free. Tickets may be purchased by contacting the event coordinator, John Gardiner, at 898-7656.

Chess Association Fall Tournament To Begin Oct. 12

The Empassant Chess Association will hold their fall classic, in-house, individual, round-robin tournament every Monday beginning October 12 from 7 to 10:30 p.m. the tournament will be held in the basement of St. Peter's Catholic Church, Oakland.

New members are welcome. For more information, call Robert Swinson at 334-8310.

A PLEASANT SURPRISE — The Mt. Top Promenaders were delighted Monday night when two couples from Australia dropped by to square dance with them. Flo and Ted Thomas and Glad and Bill Martin from Tu-Gun Twirlers Club, Queensland, Australia, are touring the United States by motor home. They spent Monday night at the residence of Jo Ashby, member of the dance club. The Mt. Top Promenaders welcome new members to the club. A mixer night will be held at Dennett Road Elementary School gymnasium on Monday, October 12, at 8 p.m. The local club will be dancing on Second Street in front of Proudfoot's Pharmacy during Autumn Glory Saturday, October 10, from 11 a.m. to 12:30 p.m. The annual Autumn Glory dance will be held Sunday, October 11, at Southern Middle School from 2-5 p.m. Spectators are welcome at no charge.

COVE

An old-fashioned sauerkraut supper will be held Saturday, October 3, from 4:30 to 7:30 p.m., in the social room of Zion Lutheran Church, Accident, sponsored by the Ladies Aid Society and Evening Women's Group. Adult suppers will be $5.00, and for children 12 and under the cost will be $2.50. There will also be a table of baked goods and craft items for sale. The public is invited.

There will be Communion on Sunday, October 4, at St. John's Lutheran Church, LCA, during the worship service at 8:30 a.m. The Sunday School session will follow.

There will be Communion on Sunday, October 4, at St. John's Lutheran Church, Missouri Synod, during the worship service at 9 a.m. The Sunday School session will follow. The Pittsburgh Zone of the Lutheran Women's Missionary League will meet at the church in the afternoon for the annual fall rally. Registration will begin at 1:30 p.m., followed by the opening devotion led by the pastor of the church, Rev. Ernest Lindner. There will be a business meeting, followed by a meal for which reservations are required. The public is invited to come at 4:45 p.m. to hear the special speaker, Rev. Edwin Bergstresser, pastor of Trinity Lutheran Church for the Deaf, Swissvale, Pa. Both Rev. Bergstress er and his wife are deaf and serve in a deaf congregation. Rev. Wilfred Karsten, pastor of Zion Lutheran Church, Accident, will lead the closing devotion at 5:45 p.m. Rev. Mark Ochsankehl, a former pastor of St. John's, plans to attend from the Pittsburgh area, where he now lives and is pastor of a church there.

The Cove Homemakers Club met on Monday evening at the home of Misses Alverta and Louise Dillon. The topic on nutrition was presented by Mrs. James Margroff, "You Are What You Eat." The new Extension Agent, Irmgard Koscialniak, was present for the meeting. The next regular monthly meeting will be held Monday, October 26.

The State Line United Methodist Women's Group met on Wednesday evening, where Mrs. Don Show was the hostess and the program was led by Mrs. Lawrence Hockman. Plans were made to have a covered dish dinner at the church on Sunday, October 18, for the entire congregation honoring Mr. and Mrs. Don Show, who will be the winter months in Texas. Mrs. Parley Deal, Mrs. Wilma Brown, Miss Shirley Bowser, Mrs. Lawrence Hockman, Mrs. Leola Hull and Mrs. Flo Tissue were among those attending the chargewide United Methodist Women's Group meeting on Thursday evening, where the five churches in the Grantsville charge were represented. The next regular monthly meeting olf the State Line group will be on Wednesday, October 28, with Mrs. Parley Deal in charge of the program and Mrs. Flo Tissue being the hostess.

Plans are being made for the annual Braille dinner that will be held Saturday, November 7, at the Northern Middle School cafeteria.

Mr. and Mrs. Art Maust and family, Salisbury, Pa., and Mr. and Mrs. Douglas Bender spent the weekend at Lancaster, Pa. Mr. and Mrs. Maust and daughter, Susan, attended a wedding in that area on Saturday, while Mr. and Mrs. Bender and nephews, Brent and Scott Maust, toured the Indian Hole Caverns and the Hershey Chocolate World. The Mausts and Benders all visited a deer farm that evening. Keith, Anthony and Michele Bender spent the weekend with their grandparents, Mr. and Mrs. Allen Brenneman, Accident.

Dennis Margroff remains a patient at Sacred Heart Hospital, Cumberland, where he was admitted last Tuesday evening. Many relatives and friends visited at the hospital with Mrs. Margroff and family, and the family visited with Dennis in the intensive care unit.

Misses Esther and Claudine Opel attended the Retired Teachers dinner meeting on Thursday at the Will O' the Wisp, Deep Creek Lake.

Weekend guests of Mr. and Mrs. Robert Resh were Shirley Resh, Rockville, and Audrey Resh, Alexandria, Va. Other visitors were Mr. and Mrs. Ellis Ellifritz, Mt. Lake Park, and Mr. and Mrs. Lawrence Glover.

Mrs. James Kelley, Rockville, and Mrs. Mae White, Germantown, spent the weekend at the Kelley cottage at Deep Creek Lake and were Sunday afternoon visitors of Mr. and Mrs. Glenn Kolbfleisch.

Weekend guests of Mr. and Mrs. Homer Deniker were Mr. and Mrs. Glenn Krause, Mr. and Mrs. Michael Krause and Miss Wendy Kline, Hagerstown. Sunday afternoon visitors were Mr. and Mrs. Roy Deniker and family. Evening visitors were Mrs. Jack Corbett, Westminister; Mrs. Paul Miller and Mrs. Louise Richter, Accident.

Sunday afternoon visitors of Mrs. Gertrude Glass were Mr. and Mrs. Edward Georg and Mr. and Mrs. Clarence Glass, Accident. Mrs. Freda Moser, Mr. and Mrs. Georg, Accident, and Mrs. Gertrude Glass were evening visitors of Mr. and Mrs. Victor Gatterman.

Mr. and Mrs. Lawrence Hockman were Sunday visitors of Mr. and Mrs. Edward Hunter, Markleysburg, Pa., and were visitors of Mr. and Mrs. Ron Hockman. The Ron Hockmans were visitors of the Lawrence Hockmans during the week.

Sunday dinner guests of Rev. and Mrs. Oren Bender were Kevin Bender, Queenstown; Norma Schrock, McHenry; Mr. and Mrs. Kenny Miller, Grantsville; Mr. and Mrs. Robert Bender and sons and Mr. and Mrs. Chester Yoder and son.

Mr. and Mrs. Vernon Reichenbecher were Friday evening visitors of Ralph Georg.

Mr. and Mrs. Gordon Bender and daughter were Sunday dinner guests of Mr. and Mrs. Kenneth Maust, Accident.

Weekend guests of Mr. and Mrs. Walter Hanft were Mr. and Mrs. John Sherwood and son, Mt. Nebo, W.Va. They were all Saturday visitors of Mr. and Mrs. Carroll Hanft, Addison, Pa., who treated the entire group to dinner at a restaurant in Cumberland. The Sherwoods and Walter Hanfts were afternoon visitors of Mrs. Virginia Fike and Elmer Hanft, Confluence, Pa., where a weekend guest was Mrs. Savilla Lennox, Akron, Ohio, and other visitors that day were Mr. and Mrs. William McCormick, Barberton, Ohio, and Mrs. Edna Artice, Accident. The Sherwoods treated the Hanfts to supper at a restaurant in Pa. Carly Friend, McHenry, spent Wednesday with the Hanfts, Lynette Johnson spent Sunday with them and Mrs. Douglas Bender was a Monday forenoon visitor. An afternoon caller was Mrs. Ernest Lindner. Mrs. Juanita Johnson was a Sunday evening visitor of her parents and Mrs. Johnson and daughter and Mr. and Mrs. Hanft were visitors of Mr. and Mrs. Carroll Hanft.

Weekend guests of Mrs. Alfreda Friend were Mr. and Mrs. William McCormick, Barberton, Ohio. Other Saturday supper guests were Mrs. Edna Artice, Accident, and Mrs. Rita Robinson, Friendsville. Mr. and Mrs. John Sherwood and son, Mt. Nebo, W.Va., and Mr. and Mrs. Walter Hanft were evening visitors and other callers were Miss Nancy Friend and three friends from Frederick; Debbie Friend, McHenry; and Josh and Jeremy Robinson, Friendsville. Sunday dinner guests of Mrs. Friend were the McCormicks, Mrs. Savilla Lennox, Elmer Hanft, Mrs. Robinson, Josh and Jeremy, and Nancy Friend and three friends. Nancy and friends were weekend guests of Mrs. Robinson at Friendsville, and were Saturday overnight guests of Debbie Friend, McHenry, where Josh and Jeremy Robinson were also overnight guests.

LEGION BUYS BULBS — The American Legion, Unit 71, recently presented a check for $25 to the Garrett County Business and Professional Women's Club to support the "Buy A Bulb" project to light a community Christmas tree in the town of Oakland. Above, Bea Crosco, BPW project chairman, accepts the check from Lucille March, representing the American Legion. Names of all donors are being placed on a tree window at Electronics Plus designed by Linda Reeves-Cook and Donald Cook, local artists.

WEATHER

OAKLAND

Date	High	Low	Precip.
9/24	66	50	0
9/25	61	42	0
9/26	66	32	0
9/27	76	38	0
9/28	76	39	0
9/29	75	45	0
9/30	75	53	.48

KEYSER RIDGE

Date	High	Low	Precip.
9/24	63	48	0
9/25	65	41	.12
9/28	77	44	0
9/29	76	56	0
9/30	75	50	.85

HOYES

Date	High	Low	Precip.
9/24	66	42	.02
9/25	61	40	0
9/26	68	42	0
9/27	77	42	0
9/28	78	52	0
9/29	75	52	.83
9/30	57	37	.08

Lions To Hold Annual Event In Hagerstown

The Lions District 22-W will hold its annual District Governor's Ball this Saturday, October 3, at the Venice Inn in Hagerstown. A large number of members from the 70 Lions and Lioness Clubs throughout the Western Maryland area are expected to attend this annual social which will honor the services of its current District Governor Richard A. Killmeier of Frederick. The dinner-dance will begin at 7 p.m., preceded by a social hour.

The featured speaker is Past Lions International Director Donald E. Banker of Rolling Hills, Calif. He served as director for a two-year term beginning in 1981 and operates an independent insurance agency. A charter life member of the West Torrance Lions Club, Banker is a 15-year Board of Trustee member of the Southern California Lions Eye Institute. He helped found the District 4-L3 Lions Mobile Eye Screening Unit and is a life member of the California/Nevada Lions Eye Foundation.

For his efforts on behalf of Lionism, Banker has received accolades including the Melvin Jones Fellow Award, five International President's Awards, and the Ambassador of Goodwill Award, the highest award the Association can bestow upon one of its members. The guest speaker is seeking election next year to the office of third vice president of Lions International, the world's largest service organization.

Gov. Killmeier was elected to serve as Governor of District 22-W last May and has already visited many of the clubs in Garrett County.

•Airlines
•Amtrak
•Alaskan Tours
•Cruises
334-1313
Conlon Travel 6 tf

USED BOOKS
Recently Acquired
Westerns, History, Scotland, Astrology, Drama, Self-Help, Sheet Music, Horses, Cooking, Business, Dictionaries, Churchill, Health
PUBLISHERS OF MATERIAL
concerning the life of
Meshach Browning's
FORTY-FOUR YEARS OF THE LIFE OF A HUNTER
and the FISHING MAP OF DEEP CREEK LAKE
Local History Publications
Back-Dated Magazines
Used Books Bought & Sold
Appalachian Book Shop
2nd & Oak Streets
Oakland, Md. 21550
334-4334

BINGO
EVERY THURSDAY
Early Bird, 6:30; Regular Games, 7 p.m.
Winner take all speed game.
52 number Jackpot
$300 Coverall $750 Special
(Kiddies under 12 not permitted)
Benefit United Community Services
Oakland Fire Hall
Across from Naylor's Hardware

BINGO
Saturday, Oct. 3, 7 p.m.
Friendsville Fire Hall
Jackpot No. 1: 59 nos., $500
Jackpot No. 2: 63 nos. $700
Jackpot No. 3: 58 nos. $450
Lucky Numbers & You Pick Them Games Featured

BINGO!
Every Saturday
8 p.m. - ?
$500 Jackpot
Deep Creek Fire Hall
McHenry, Md.

Autumn Glory
BINGO
Friday, October 9
Early Bird, 6:30 p.m.; Reg. Game, 7 p.m.
Special Games, Food, Refreshments
Donation: $2.00
Oakland Fire Hall
Proceeds benefit Oakland Fire Department & B.P.O. Elks Lodge 31 2t

ELKINS MOTOR SPEEDWAY
7 miles north of Elkins, WV, on Rt. 219 at Karen's
FOREST FESTIVAL RACES
Sat. & Sun., October 3-4
SATURDAY
Gates Open 5 p.m. - Racing at 8 p.m.
★ Late Models Semi-Lates
Regular 4-Division Program
★ Street Stocks 4-Cylinder
SUNDAY
Gates Open 12 Noon - Racing at 2 p.m.
LATE MODELS, $1,500 TO WIN; SEMI-LATES, $500 TO WIN; STREET STOCKS, $300 TO WIN; 4-CYLINDERS, $300 TO WIN
Promoted by Okie Dalton & Wayne Baker; Tel. Info., (304) 292-4951
FREE OVERNIGHT CAMPING — PLENTY OF MOTELS AND RESTAURANTS IN NEARBY ELKINS
COME TO THE MOUNTAINS!

Pepsi & Pepsi Products
12 oz. cans
28¢ can $1.69 6-pack
YOU'LL LOVE OUR PRICES
Fuzzy Gloves
$1.39 pr.
$13.99 doz.
Sani-Dairy Ice Cream $1.69 ½ gal.
Lay's 6½ oz. Potato Chips 99¢
RC Cola
2 liter
99¢
$1.50 6-pk. 12 oz. cans
Pepsi & Pepsi Products
Coke & Coke Products
$1.79 3 liter
Coke & Coke Products
12 oz. cans
28¢ can
$1.69 6-pk.
C.P. Martin & Son
Open 6 a.m. to Midnight
Route 135, Mt. Lake Park

R.J.'s AUTO MALL
316 Pennington St. 334-4988
INDOOR SHOWROOM
1986 Camaro T-Top, 5-sp., V6, MP, FI, AM/FM cass. $8,995
1985 Dodge 600 ES Turbo convertible $11,900
1984 Ford Thunderbird, AT, AC $5,999
1984 Ford Escort, AT, AC $3,695
1984 Dodge Challenger 2.2, 5-sp., AC, AM/FM cass. $3,995
1984 Toyota Torcel SW, 4WD, AT, AC $5,495
1982 Eagle LTD Edition, 4WD, AT, AC, low mi. $4,295
1982 Datsun B-210, 2-dr., 5-sp., sun roof $1,795
1981 Ford Escort Station Wagon, AS IS $1,295
1981 Oldsmobile Omega, 4-dr., AT, AC $2,495
1980 Ford Thunderbird, AT, AC $3,295
1980 Cougar XR-7, loaded, low miles $3,295
1980 Subaru Station Wagon, 2WD $1,295
1980 Subaru Station Wagon, AS IS $995
1979 Toyota Corolla Station Wagon, 5-sp. $1,995
TRUCKS
1985 Nissan 4x4, low miles, 5-sp. $6,995
1984 Ford US Conversion Van, loaded $12,500
1984 Ford F-150, 4WD, AT, AC, cruise $6,995
1983 Toyota 4x4, PS, PB, tilt wh., sun roof $6,495
1982 Datsun King Cab, 4x4, 5-sp. $5,700
1982 Toyota 4x4, 5-sp. with cap Reduced $5,495

The Standouts!
$69.95 REG. $99.95
SILADIUM® H.S. CLASS RINGS
This offer expires November 30, 1987 and is to be used only for the purchase of Siladium ArtCarved H.S. Class Rings. This offer is not applicable to purchase of The All-American style.
ARTCARVED CLASS RINGS
Helbig's Jewelers
Alder St., Oakland
BRING THIS AD

AUTUMN GLORY SPECIAL
10' BLACK MESH DISH
Over 140 Channels Available
Just $995
System Includes
•Dish •Receiver •Down Converter •Feed Horn •LNA •Motor Drive •Up to 100' Cable
Installation & tax extra.
"The Satellite Store"
R C ENTERPRISES
334-8848 or
387-6688
Located in Downtown Oakland on Liberty St., across from the Historic B&O Railroad Station.
Weekdays, 8:30-5:00. Available for appointments.
Member of SPACE

Local Teachers Represented At Special Conference On Human Rights

Garrett County Teachers Association president Cheryl Henderson and past president Irene Sigel traveled to Prince George's County the weekend of September 26 to represent the county at a Human Rights in Education Conference sponsored by the Maryland State Teachers Association. Meeting with approximately 50 other teacher representatives from across the state, Henderson and Sigel attended sessions dealing with child abuse, teenage suicide and the Myers Briggs Temperament Inventory.

Providing the keynote address at the conference was Rosalie Streett, executive director of Friends of the Family, Inc., speaking on the topic of teenage pregnancy. Ms. Streett, a former teacher, has taught infants to adults, primarily in the Baltimore area and has, for the past several years, devoted her energies to dealing with the growing crisis of teen pregnancy. Stating that the problem is actually three fold — teenage sex, teenage pregnancy and teenage parenthood — Ms. Streett said that Baltimore ranks first among large U.S. cities in the number of births to teens, Maryland ranks fourth in the nation in out-of-wedlock teen births and the United States ranks first in the developed world in teen pregnancies and teen abortions. As a member of the Governor's Council on Adolescent Pregnancy, Ms. Streett highlighted goals and objectives of the group and discussed actions of the Maryland State Department of Education to deal with this crisis.

NEW TREE FARMERS — Scott and Judith Bailey, Accident, are the newest members of the Tree Farm Program in Garrett County. The American Tree Farm Program is sponsored by the forest industries to give recognition to the landowners who are actively managing their woodland under good forest management. Scott and Judith, shown above receiving their Tree Farm sign from Project Forester Ernie Metz, are actively managing their 21 acres of woodland for recreation, wildlife, aesthetics and wood fiber production. In addition to receiving the Tree Farm sign, the Baileys also received a Smokey Bear "Prevent Forest Fires" sign. Each new Tree Farmer receives this sign in the hopes of increasing the awareness of the danger of forest fires.

Presenting the session on teen suicide was Pat Gainor from the Prince George's County Hotline and Suicide Prevention Center. Suicide is second, only to accidents, as the leading cause of deaths among teens. Mr. Gainor discussed myths about suicide, major life crises leading to suicide, assumptions about why teens do/don't commit suicide, warnings to look for and prevention tips. Although located in Prince George's County, the hotline has received calls from as far away as Boston and Richmond. The Hotline provides counseling, outreach counseling and support groups for survivors, all in a totally confidential manner. The Hotline number is 577-4866 or 577-4867.

James Whattam, MSTA assistant general counsel, presented the child abuse workshop. He defined the current child abuse law, the changes that will go into effect July 1, 1988, and how they affect educators. He also covered topics such as identifying factors/indicators of child abuse, reporting procedures, penalties for not reporting and cases he has been involved with as legal counsel.

The session on the Myers Briggs Temperament Inventory was conducted by Marilyn J. McGilvrey, psychologist with the Prince George's County Public Schools. The MBTI is a psychological test which measures leadership styles and personality traits. Participants were asked to complete the inventory and to discuss results with the group. After defining one's leadership style with the MBTI, participants had a better understanding of their skills and abilities and were provided suggestions on how to utilize them to the maximum extent through teaching and association work. The MBTI may also be helpful to teachers in identifying various behavior styles of students in the classroom.

The Human Rights in Education Conference is an annual event of the Maryland State Teachers Association dealing with timely topics of relevance to teachers.

Several Sentenced In District Court On DWI Charges

During Garrett County District Court, traffic court proceedings, held recently, several persons received sentencing on charges of driving while intoxicated.

William Lee Guthrie, 26, was found guilty of driving while intoxicated and driving under the influence of alcohol, and was sentenced to one year in the Garrett County Jail.

Judge Jack R. Turney then suspended 11 months of the sentence and Guthrie was placed on 18 months supervised probation and fined $1000. He had been arrested July 5 on the Sand Flat Road.

William C. Johnson, 28, was found guilty of driving while intoxicated and received a 90-day suspended sentence. He was then placed on 18 months supervised probation and fined $500. He was arrested July 4 while traveling westbound on Rt. 48.

William Harold Askeu, 36, was also found guilty of driving while intoxicated and received the same sentencing, probation and fine. He was arrested July 7 on Sand Flat Road.

The following persons were found guilty of driving while intoxicated and received 12 months supervised probation and a $500 fine ($300 of which was suspended).

Mark Francis Stephan, 32, was arrested July 4 while northbound on Rt. 219.

Michael Lynn Sisler, 23, was arrested June 18 while southbound on Rt. 219.

Troy Eugene Folk, 26, was arrested July 4 while traveling westbound on Glendale Road.

A pre-sentence investigation was ordered for George Peter Gross II, 37, who was found guilty of driving while intoxicated. He was arrested July 4 at the intersection of Bumble Bee and Mosser Roads.

Catherine Ann Zamek, 29, was found guilty of driving while under the influence and received a $500 fine ($300 of which was suspended) and was placed on 12 months supervised probation.

Kathleen Ann McCormick, 31, was also found guilty of driving under the influence and received the same probation and fine.

A charge of consuming an alcoholic beverage while driving, filed against Lanta J. Baker, 36, was not prosecuted because of a plea agreement. She was arrested June 24 on Rt. 135 west of Sand Flat Road.

Garrett Automotive Complete Radiator Service
Rt. 219 & Mayhew Inn Road
387-6148

WholeSale Housing Center
•Foam Core Panel Homes
•Log Homes
P.O. Box 279, McHenry, Md. 21541
(301) 387-4143

New from Potomac Farms
The Lightsafe™ Yellow Jug
Now available at a store near you.

Announcing $19.95 Lifetime Membership
We're adding 50 to 60 New Movies per month
VHS & BETA
•Newest releases.
•Two for one every Wednesday.
•Reservations taken.
•One free movie rental w/every 10 rentals.
•Children's movies, 99¢
•Blue-dot specials, 89¢
Network Video™
Open Mon.-Sat., 11-8; Sun., Noon - 6
334-4472
Located at the railroad crossing, Loch Lynn

KELLY'S ARMY DECLARES
5-YEAR WARRANTY ON HIGH REPAIR COSTS
— Kelly's Exclusive —
FREE 5-Year Warranty
On Parts, Labor & Service
With The Purchase Of Any Major Appliance Or Any Color Television
Kelly's APPLIANCE & FURNITURE "Under The Yellow Water Tower"
Mt. Lake Park, Maryland "Under The Yellow Water Tower" Phone: 334-3926 Outside Maryland: 1-800-852-2565 Toll Free Store Hours: Open Monday-Saturday, 9 to 6; Friday Night till 9
Grantsville, Maryland Corner Rts. 40 And 669 Phone: 895-3236 Accident, Md.: 826-8490 Outside Maryland: 1-800-533-0770 Toll Free Store Hours: Open Monday-Saturday 9 to 6; Friday Night till 9
Factory Authorized Servicing Dealer For RCA, Whirlpool, Zenith, G.E., White Westinghouse, Toppan, Fisher, Jenn-Air, Pilot & Sharp
Free Delivery — Free Removal Of Old Appliances & Furniture — Visa, Mastercard, Bank Financing

NEW OFFICE LOCATION
½ mi. n. of Deep Creek Lake Bridge
(301) 387-5528
RAILEY REALTY
MLS

Deep Creek Lake

DEEP CREEK DRIVE — 2 BR home, new kit., 1½ Ba w/Jacuzzi, 78' lakefront w/dock, very nice view.
ROCK LODGE RD — Contemp. designed home sit. on 2.99 acres w/160' L.F., 2 BR, 2½ Ba, loft w/sitting room, custom oak cabinets in kit., all tongue & groove wall covering. Beautiful view of D.C.L. w/dock ..... $157,000.
MARSH HILL RD — Timber lodge chalet near ski area, completely renovated. 3 BR, 3 Ba, loft & family room. Newly furnished w/rental history. Professionally landscaped w/excellent L.F. Reduced ..... $235,000.
ROCK LODGE ROAD — Well maintained 3 BR, 2 Ba home with fireplace, tennis court, exercise room with a variety of equipment, large sauna room, cover patio with Jacuzzi, 2-car garage, all situated on 170 ft. of well manicured lakefront with great views. Phone office for details.
ROCK LODGE ROAD — Prime lakefront w/2 BR, 1½ Ba cottage, Jacuzzi hot tub to accommodate 6 people on deck, boat dock ..... $186,000.
TOWN CENTER ZONING — 3.61 ac.±, newly remod. Lincoln Lodge w/2 BR, 1½ Ba. Has potential to be an office bldg. Bonus of 78' L.F. ..... $225,000.
INNSBRUCK VILLAGE, PHASE II — NEW. Spacious 3 BR, 2 Ba townhomes, 24' and 28' wide units to choose from. Featuring expansive view of DCL from your private deck. Including all modern appliances, decorative wood stove w/stone hearth, luxurious master bath w/jacuzzi, lg. garage w/automatic garage door opener. Stop by our office for your personal tour today. Prices starting at $122,000. Only two units remaining.
LAKE SHORE DRIVE — New 2 BR, 2 Ba chalet w/jacuzzi, carpet & appliances. Great L.F. w/dock ..... $172,500.
HEAVEN ON ROCK LODGE ROAD — Unparalleled estate. 27 magnificent acres on top of Mt. Negro. Breathtaking view of Deep Creek Lake and surrounding mountains. Property includes house w/2-car garage, separate 2-car garage w/bath, 2 apartments, 3 building lots, pond w/barbecue, spring house, satellite dish, and many other extras. Must be seen ..... $785,000.
ROCK LODGE ROAD — Excellent 5 BR, 4 Ba home w/107' prime lakefront. Most furniture & appliances will remain. Large garage, plus boat dock ..... Reduced to $269,500.
DEEP CREEK DRIVE — 1982 Victorian 14'x70' mobile home and 7'x22' tipout. 2 storage sheds, patio/carport and deck, w/boat slip ..... Reduced $50,000.
FOUR HOOPPOLE SOUTH — One of the nicer L.F. units with excellent management history. This 3 BR, 2 Ba unit is completely furnished & ready to rent or enjoy yourself ..... $144,500.
DEEP CREEK DRIVE — Pine Breeze lakefront condominium located 1½ miles from Wisp Ski area on the shores of Deep Creek Lake. Select a unit to accommodate your needs, a spacious 2 BR, 2 Ba unit or a 3 BR, 3 Ba unit, all appliances, carpet, stone fireplace and Jacuzzi included in price. Only 1 unit remaining for sale ..... $137,500.
ROCK LODGE ROAD — 316' lakefront lot with grinder pump ..... $146,000.
TURKEY NECK RD. — 150' level L.F. wooded lot in excellent sailing area. 1.221 ac. ..... $150,000.

RAILEY RENTALS
We're an established Rental Agency with years of experience. Featuring quality vacation rentals.
(301) 387-5533

GLEN ACRES — 1981 12x50 trailer ready to occupy. 100 yds. to lake. 3 BR, excellent condition ..... $16,000.

Lake Access

ROCK LODGE RD — Approx. 2 ac. w/lake access & boat dock permit ..... $61,500.
ROUTE 219 — Gravelly Run Rd. 1978 Hollypark mobile, 14x70, 3 BR, excellent condition, fantastic view of lake. Dock may be rented ..... Reduced.

Commercial

DEEP CREEK DRIVE — ¼ acre lot, plus or minus, zoned town center.
McHENRY — Valuable lakefront, over 3½ ac. improved. Zoned/town center, fronting on Deep Creek Dr. Also fronts Rt. 219. Various ownership possibilities. Phone office for details.
MOTEL — 10 units, guest cottage & 3 BR dwelling w/swimming pool. Sit. on 5.8 ac. fronting on U.S. Rt. 219, 2 mi. from D.C.L. Close to parks. Phone office for details.
U.S. RT 219 & GRAVELLY RUN RD. — Going business w/commercial building plus 3 BR, 1½ Ba home and 2 mobile home sites. Phone office for details.
U.S. ROUTE 219 — Restaurant and bar w/excellent location. Also space for convenience store & service station.
APPROXIMATELY 7 ACRES zoned commercial with going business, excellent location. Call for details.
MOBILE HOME PARK — 35 ac., 24 spaces now rented, incl. 3 mobile homes. Call office for details.

Residential

GLEANINGS II & III — Relax in this beautiful new sub-division; new log and log siding homes built by experienced craftsmen without shortcuts. Minutes from Wisp Resort, Deep Creek Lake and the Yough River, set in the woods, a rural area nestled serenely around a private fishing pond. Choose from a selection of our floor plans or a plan of your own. Contracts are now being negotiated for homes and acreage. Prices starting at ..... $79,995.
McHENRY/COLLEGE ESTATES — This home offers privacy on a 3-ac. wooded lot. Liv. rm., din. rm., kit., utility rm., 2 BR, 2 Ba on main floor. Possible 4 BR & Ba on 2nd floor. Over 4,000 sq. ft. w/2-car garage & full basement. For the growing family. Near college & ski slopes ..... $142,500.
OAKLAND-SANG RUN RD. — Excellent 3 BR home located on 2 well landscaped acres w/approx. 400' of road frontage near Swallow Falls and Herrington Manor ..... $55,000.
OAKLAND — 4 BR, 2 Ba home w/hardwood floors & full basement. Storm windows & full insulation, ideal location ..... $61,500.

Farms - Lots - Acreage

NEAR SWANTON — Nice 4 BR farm house in good condition. 33 acres, some wooded. Modern 2-car garage, close to Rt. 135, good buy at ..... $85,600.
YOUGH VALLEY — 4-acre lot, excellent location.
★RT. 42 — Three miles S.W. of Deep Creek Lake, 150 acres w/2600' road frontage. Excellent view.

We Have Other Listings.
James Railey, Broker
Sis Railey, GRI
Sales Personnel
Jimmy Railey 387-4095 Bob Bray 387-9300
Buzz Gosnell 387-4804 Frank Lancelotta 387-6942
Cathy Lee Duggan 387-4139 Jim Welden 387-6246
Bob Stanton 387-6389

Office On Aging Awarded $146,508 To Train 350 Home Care Workers

Governor William Donald Schaefer announced this week that the Maryland Office on Aging has been awarded $146,508 in federal funds from the U.S. Administration on Aging to develop a statewide training program for paraprofessional home care workers. The grant was developed in cooperation with the Department of Human Resources and Family and Children's Society of Central Maryland.

The funds will support an effort to standardize the quality of personal care provided elderly persons in Maryland through a consortium of public and private agencies who will train 350 home care paraprofessionals in a model program.

The purpose of the program is twofold: first, to increase the supply of qualified home care aides who assist disabled elderly persons with activities such as bathing, dressing, feeding, and grooming; and second, to develop standard guidelines which can be used statewide by public and private agencies to measure quality home care is being provided. The program will be administered jointly by the State Office on Aging, the Department of Human Resources, and Family and Children's Society of Central Maryland. The program is earmarked to begin September 30, 1987, and will run for a 17-month period.

In making the announcement, Governor Schaefer said, "This grant is particularly important because it enhances the joint partnership efforts currently underway with the State Inter-Agency Committee on Aging Services (IAC), and also involves private service providers.

"Quality home care enables frail elderly persons to live independently longer, and this is in the best interest of older persons, their families, and the State. But, because they are vulnerable to persons who may not be sufficiently trained or screened as a care provider, we must take steps to establish a standard of competence and security that will reassure the older person.

"This joint project builds on training efforts underway in various projects, such as the Department of Human Resources' In-Home Aide Services Program and Family and Children's Services Home Care Program. The project exemplifies the best approach to getting the job done well — in a coordinated way," he added

Rosalie Abrams, Director of the Office on Aging, said, "With increasing longevity, and the entry of women into the work force, the need for in-home personal care service for the elderly has expanded dramatically. According to Office on Aging estimates, approximately 15 percent of the state's population over 65 years of age experience moderate or severe disability likely to require the use of home care services. A proliferation of private and self-employed individual service providers has created a need for standardization of competence and quality of services delivered."

Under the grant, the State Office on Aging will subcontract with the Family and Children's Society of Central Maryland, a nonprofit United Way community service organization, to plan and implement a statewide training program for 350 home care paraprofessional workers. They will be given instruction on bathing, personal grooming, cleaning, shopping, storing and preparation of food, personal laundry, and running errands. Emphasis will be given to accommodating the special needs of disabled and frail elderly persons.

"This unique project commits, and will ultimately result in, home care aides from the participating public and private agencies adopting a uniform standard of competence for serving their elderly clients better. This is our primary goal," Mrs. Abrams stated.

NHS Class Of '78 To Plan Reunion

The Northern High School graduating class of 1978 will meet Tuesday, October 6, at 7 p.m. to start planning for their 10th reunion.

Those attending will meet in the main lobby of NHS at 7 p.m. and move to one of the class rooms for the meeting. Every graduate is invited to participate by coming to the meeting and offering their ideas.

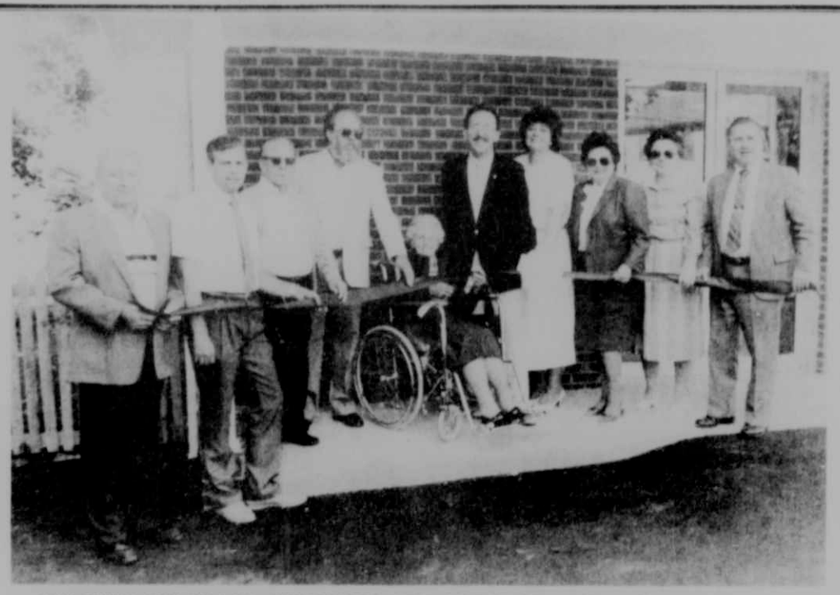

BEACHY'S PHARMACY ANNOUNCES NEW LOCATION — Gerry Beachy, president of Beachy's Pharmacy, Inc., Grantsville, recently announced the opening of their new building at 149 Main Street. The new building, located one block east of their previous location, has patron parking in the front and rear, and will soon have a hitching rail fence installed for the Amish, who visit the town by horse and buggy, according to Beachy. The pharmacy will continue to offer complete prescription service at the new location, including free delivery in the Grantsville area and computerized pharmacy management to better serve their patrons. They have increased their sundry items and have expanded their home care department to include sales and rentals of oxygen concentrators. A complete selection of Futuro patient aids is also available. Both Gerry and his wife, Sue, are active in the community. Gerry serves as full-time pharmacist and Sue is employed as a drug clerk and bookkeeper. A ribbon-cutting ceremony was held Saturday where Mrs. Vena Beachy, Gerry's grandmother, was on hand to cut the ribbon. Beachy stated that communication between the doctor, patient and pharmacist is important to ensure that medications are taken correctly. Pictured above at the grand opening are, left to right, Don Godwin, Clarksburg, W.Va. drug representative; First Sgt. Bill Graham, Maryland State Police; Walter Younkin, Grantsville town council; Fred Holliday, Grantsville mayor; Vena Beachy; Gerry and Sue Beachy, owners; Donna Jackson; Sara Ruth Butler, drug clerk; and Lowell Jackson, chairman of the Lions' Club Quest Program.

Md. Chamber Sets Conference At Ocean City

Governor William Donald Schaefer and Congresswoman Beverly Byron will be the featured speakers at the Maryland Chamber of Commerce 1987 Legislative Conference, scheduled for October 11-14, at the Sheraton Fontainebleau Inn in Ocean City. In conjunction with the conference, the Chamber will host "Maryland With Pride," an industry exposition of Maryland products and services.

"The trade show may be the beginning of a new conference tradition," said J. Henry Butta, chairman of the Maryland Chamber of Commerce.

"The 30 available exhibit booths were reserved within two weeks of announcing the program and more than ten companies remain on a waiting list to fill potential cancellations. Moreover, the conference offers an excellent opportunity for member firms to present their products and services to the more than 300 legislators and business executives who are expected to attend the Legislative Conference."

The program will begin in the afternoon of October 11 with registration followed by the Chairman's Reception that evening.

Congresswoman Beverly Byron will open the program on Monday with "A View From Capitol Hill," which will include an address of federal issues impacting the business community and a briefing on the Maryland Delegation's legislative priorities.

Following Mrs. Byron's talk, the Chamber will conduct a two-hour panel program on the subject of higher education in Maryland. Alan P. Hoblitzell Jr., chairman of the Board of Maryland National Bank and chairman of the Governor's Commission on Higher Education will moderate the program, titled "Higher Education - A Driving Force For Economic Growth."

On Tuesday morning, conference attendees will participate in a series of concurrent "Legislative Roundtables," where legislators will be asked to address specific business issues. That evening Governor Schaefer, who will be making his first appearance before the Legislative Conference, will present what has become the Governor's annual report to the business community. He is expected to report on the economic condition of the state and his economic development mission to China and Taiwan.

Wrapping up the conference on Wednesday morning will be a presentation titled "Maryland With Pride - Promoting the Product." Moderated by Barry F. Scher, vice president of Giant Food, the panelists will be Wayne Cawley, Department of Agriculture Secretary; R. Clayton Mitchell, Speaker of the House; and J. Randall Evans, Secretary of the Department of Economic and Employment Development.

The conference will adjourn at noon.

CRIME SOLVERS

This week Crime Solvers is seeking information leading to the arrest of the person or persons responsible for the theft of three paintings from Garrett Community College.

The theft occurred sometime between 11:30 a.m. and 1:30 p.m. on August 8 and, according to police reports, the paintings were removed from the walls at the GCC art gallery. They were valued at $300 each.

All leads in this case have been exhausted, and Crime Solvers is seeking your help. Anyone with information about this crime, or any other unsolved crime, is eligible for a cash reward of up to $1000. The caller does not have to appear in court and may remain anonymous. All information will be kept confidential. Information may be given by calling 334-1975.

"Options" Next Topic Of New Horizons Series

"Options" will be the subject of the fourth workshop in the "Take a Forward Step" series sponsored by the New Horizons Program of Garrett Community College, to be held Wednesday, October 7, from 10 a.m. to noon at the Oakland Center of Garrett Community College, 104 E. Center Street, Oakland, in Room 603.

"Options" will be films and group discussion of the world of work versus the family, the choices individuals decide to make, and how to successfully coordinate the separate demands.

This workshop is free and is open to the public. To pre-register, persons may call the New Horizons Program at 334-9184 weekdays from 8:30 a.m. to 4:30 p.m.

PC Retired School Personnel To Meet

The Preston County Retired School Personnel will hold their October meeting at the Evansville Community Building Tuesday, October 13. The luncheon meeting will get underway at noon and Mrs. Ray (Lottie) Hebb will present the program on China.

Persons may make reservations by contacting Mrs. Imogene Wolfe, Rt. 1, Box 105, Tunnelton, 26444; telephone 568-2738. The cost of the luncheon is $5.

G&W Lumber
RT. 219 Just South of ACCIDENT, MD. 21520
FINANCING AVAILABLE
MON.-FRI. 7-4:30 SAT. 8 to 12
(301) 245-4288
(301) 826-8520
"MINI" BARNS, LOG CABINS, CARPETS
G&W MAUST

When You Think Of Housing In Garrett County, Think Of
GRANTSVILLE HOME PLACE
CALL
(301) 826-8607 or (301) 895-5911
25-tf

FRIEND REALTY
P. O. Box 94, McHenry, MD 21541
Leo Friend, Broker 387-5796
EQUAL HOUSING OPPORTUNITY

3 TRAILER HOME — (1) 12x65, $2,000; (1) 10x55, $500; (1) 8x28, $1,000.
KEYSER'S RIDGE — 4-acre wooded lot with stream. Fronts on county road. Real nice ..... $6,500.
DEER PARK — 80 acres timber and hunting land with nice stream through property. County road frontage, mineral rights included ..... $50,000.
RT. 495 — 5.42 acre wooded building lot. Located just off of Rt. 495, only minutes from Deep Creek Lake. Perked and ready to build on ..... $12,900.
MEADOW MT. TRAILS — Several nice bldg. lots from 4 to 16 ac. ea., starting at ..... $8,200.
240 ACRES — Of wooded land w/approx. 1800 ft. road frontage on Sang Run-Cranesville Rd. In the heart of good hunting grounds; some owner financing possible.
KINGS HILL ESTATES — One of the nicest lots in the area, sewerage, city water, cable TV hook up ..... $7,500.
SWANTON AREA — 6.86 acre mini farm improved with modern 4 BR ranch home, small barn and storage building, spring water. Nicely situated on hard surface road ..... $58,800.
OAKLAND — 6.72 ac. cleared land just outside city limits. Fronts on hard surface road. Call Melvin Custer for details.
OAKLAND — 17 ac. cropland near city limits. Lots of road frontage. Suitable for house development or commercial. Call Melvin Custer for details.
OAKLAND — 28 ac. farm improved w/real nice 2-story house; has coal & also oil heat. Large 2-story barn; also a 2-car garage & shop. Real nice location on hard surface road. Call Melvin Custer for details.
OAKLAND — 5 ac. improved with a modernized 2-story house. Has oil & coal heat, and separate 2-car garage & shop. Also a large 2-story barn. More acres available. Call Melvin Custer for details.
SALES REPRESENTATIVES
Melvin Custer 387-6530

Raised & fed by ourselves. No hormones or sebesterol added. Guaranteed good or money back!
MEATS
Local Beef No hormones added to this beef!
FREEZER BEEF SALE
CUT TO ORDER
Satisfaction Guaranteed or Money Back!
Average Weight 290 to 350 Lbs.
•½ Beef cut, wrapped frozen ..... lb. $1.34
•Hind Quarter cut, wrapped, frozen ..... lb. $1.49
•Front Quarter cut, wrapped, frozen ..... lb. $1.24
•Hamburger ..... lb. $1.19
•Hamburger Patties 5 & 10 lb. boxes ..... lb. $1.29
•Chuck Roast ..... lb. $1.29
•English Cut Chuck Roast ..... lb. $1.59
•Boneless Top Round Steak ..... lb. $2.19
•Eye Round Roast ..... lb. $2.79
•Cube Steak ..... lb. $2.59
•Sirloin Steak ..... lb. $2.99
Try Our Whole Hog Sausage!
Ingredients: Hams, shoulders, sides, pork loins, seasoned with salt, red pepper, black pepper, brown sugar and a little sage.
•Whole Hog Sausage ..... lb. $1.69
•Whole Hog Stuffed Sausage ..... lb. $1.99
•Whole Pork Loin cut to order ..... lb. $1.79
•Country Style Spare Ribs ..... lb. $1.89
135 Meat Market
Monday-Friday, 8-5; Saturday, 8-2
Rt. 135, Mtn. Lake Park 334-9041

Doyle Realty
MT. LAKE PARK — 2-story home with aluminum siding. Sound, but needs remodeling. SOLD $2,500.
OAKLAND — 2-apartment house, fully remodeled, $55,000.
LOTS/KEYSER'S RIDGE ESTATES — Campers, investors: lots and acreage at Routes 40 and 48. Prices from $2,900. Financing at only 9% interest. Protective covenants.
TWO BUILDING LOTS — South of Oakland just off Underwood Road at Monte Vista: one at $3,500, one at $4,500.
MOUNTAIN LOTS — Timber Trails II. We have two lots left, both have excellent views and priced at only $2,900. Can be financed.
APPRAISAL SERVICE Since 1969
MLS
Thomas E. Doyle, Broker
131 N. 3rd St. (Rt. 219)
334-4808 - Oakland
If we are out, please leave your phone number on our answering service. We'll call you back soon.

COCOMO'S
Ice Cream & Sandwich Shoppe
Featuring Soft Ice Cream and our Homemade Breads and Desserts
New Fall Hours
Sunday-Thursday, 11 a.m. - 8:30 p.m.
Friday & Saturday, 11 a.m. - 10 p.m.
Located 1 mile off Rt. 219 on Rt. 42
Next to Hoyes Store
826-8375

"The Professional Firm"
Douglas W. Spaulding
REAL ESTATE
PROFESSIONAL BUILDING
OAKLAND, MARYLAND 21550
PHONE (301) 334-8131
EQUAL HOUSING OPPORTUNITY
MLS
THE PROFESSIONAL FIRM FOR PRESTIGIOUS PROPERTIES ON DEEP CREEK LAKE
LAKEFRONT

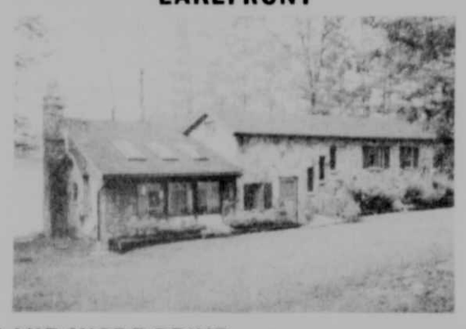

LAKE SHORE DRIVE — Attractive stone veneer tri-level situated on gently sloping lot fronting 100' on Deep Creek Lake. Master bedroom with studio room with stone fireplace, great room with stone fireplace, three spacious bedrooms, two full baths, custom kitchen. Buy now in time for summer at ..... $225,000.

SKY VALLEY — Four-bedroom, two-bath year-round cottage situate on one acre lot off Bench Road in Lodge Circle (Lot No. 66). Large open kitchen, dining and living room with a native stone fireplace, loft bedroom overlooks living room. Lower level has family room with a coal and wood burning stove, utility and work shop area. Just a short walk to the lake ..... $89,500.
THOUSAND ACRES — 0.48 acre level wooded lot with 100 feet of lakefront on Poland Run. Approved by health department as building lot ..... $85,000.
LAKEFRONT

HARVEY'S PENINSULA — Low maintenance aluminum sided 4-bedroom, 2-bath cottage on tree shaded lakefront lot in family oriented neighborhood. Living room has a freestanding fireplace and sliding glass doors onto a wrap-around deck. Detached single car garage is ideal for boat storage. Two storage sheds and most furnishings included. Priced at ..... $139,950.

ROCK LODGE ROAD — Ideal starter cottage fronting on Deep Creek Lake with excellent view. Cottage is very basic with 2 bedrooms, ½ bath. Priced at ..... $40,000.

THOUSAND ACRES — Modern 2-story contemporary containing 5 bedrooms, 3 baths, expansive deck on 2 levels overlooking Deep Creek Lake. Situated on 1.81 acres with 373 feet of lake frontage. Offered furnished including dock. A quality home in a prestigious location in the southern portion of the lake ..... $300,000.

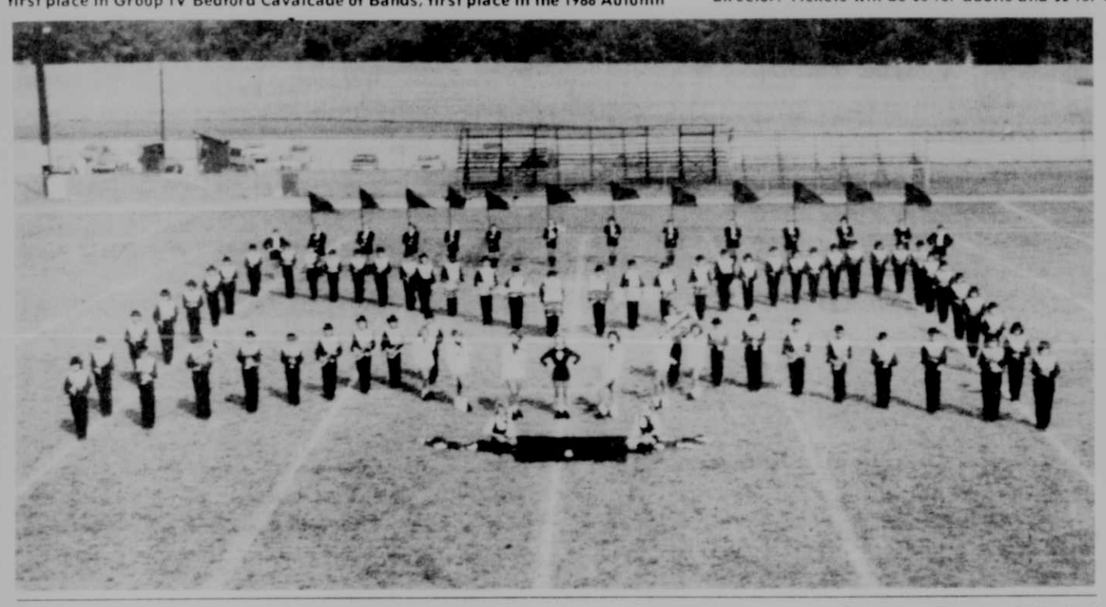

ELEVEN AREA HIGH SCHOOL BANDS are expected to participate in the first Northern High School Band Spectacular, slated for Saturday, October 17, on the Northern High football field. Among the bands that will be in the field show competition are the Keyser High School Golden Tornado Band, pictured above, and the Petersburg High School Marching Band, below. The Keyser band, directed by Richard T. Frush, captured numerous awards in competition during the 1986-87 school year, including first place in the Myrtle Beach Music Festival field show, first place in Group IV Bedford Cavalcade of Bands, first place in the 1986 Autumn Glory Festival Parade, and being named a finalist in the Atlantic Coast Conference Tournament of Bands. The Golden Tornado Band features 91 playing members plus an 18-member color guard. The Petersburg Band, directed by Mark Corbliss, won third place in the Strawberry Festival Grand Feature Parade in Buckhannon, W.Va. It is composed of 45 playing members and a 16-member silk squad. The Spectacular, which is being sponsored by the Northern High School Marching Band, will begin at 7 p.m., according to Jim Boord, Northern Band director. Tickets will be $3 for adults and $2 for students.

Stanton To Be Garrett Rep At Teleconference

Gary "Dusty" Stanton, Oakland, will represent the Garrett County Public School System and the State Instructional Television Coordinators during a teleconference on Channel 36, Oakland, (Cable 8) on Friday, October 9, from 1:30 to 2:30 p.m. The title of the teleconference is "Coordinating ITV in the Schools" and is scheduled for broadcast throughout the state on the PBS network.

The purpose of the teleconference is to discuss how instructional television is being used in the public schools and to increase information to principals and teachers about how to use television in the classroom. Questions and comments will be accepted by telephone by calling toll-free 1-800-223-3678 during the broadcast.

After being graduated from Southern High School, Stanton received a bachelor's degree from West Virginia University and a master's degree from the University of Maryland. He is presently completing requirements for certification in library sciences. He has been employed by the Garrett County Board of Education for 15 years and has operated the Garrett County Media Resource Center for 12 years.

Stanton has been involved in a number of educational activities and workshops throughout the state, including the Gifted and Talented Summer Institutes for the Maryland State Department of Education.

Stanton is married to the former Lindsay Malunney, and has a daughter, Kristen.

Stemple's Dry Cleaning

Autumn Special
Sweaters Cleaned
2 for 1
Good through October 3

Mon.-Fri., 7 a.m. - 5:15 p.m.; Sat., 8 a.m. - Noon
119 East Center St., Oakland
(301) 334-3778
We Keep You—Looking Good!

AURORA-EGLON NEWS

Smorgasbord October 17

A smorgasbord, sponsored by the Loyalty Class, will be held in the Aurora United Methodist Memorial Building on October 17 from 4:30 until 7 p.m. Donations for adult meals is $4.00, for children under 12, $2.00 and preschoolers eat free.

Announce Birth

Pfc. and Mrs. Ralph Murphy of Frankfurt, Germany, are announcing the birth of a daughter on September 2 in a hospital there. She has been named Bambi Kai. Mrs. Murphy is the former Angela Mikles and Louis and Patsy Mikles of Horse Shoe Run are the maternal grandparents. Harold and Delores Murphy of Oakland are the paternal grandparents.

Personal Notes

Theta Maxey Shaffer of Gnegy Church was hospitalized last week at Morgantown for repair of a detached retina.

Vilda Lewis of Horse Shoe Run was a surgical patient Tuesday in Memorial Hospital, Cumberland, and is convalescing at her home. She is the wife of Roy Lewis.

Sheridan Layman of Aurora was hospitalized in Garrett County Memorial Hospital as the result of abdominal pain and returned to his home the first of this week.

Sunday guests of Wade and Maxine Hauser, Stemple Ridge, were Dan and Elaine Stemple of Morgantown and Ron and Jana Freeman of Gerradstown.

On Saturday evening, Skylar Dawn Freeman was honored by her grandparents, Scott and Dean Sisler, with whom her family was visiting in Aurora, with a birthday party for her third birthday. Other members of her family, including her parents, Ron and Jana Freeman, her sister, Mariah, and others were present for the occasion.

Brad and Lori Durst entertained Saturday evening several friends and among them was Herb Gabler of Hendersonville, N.C., a former Aurora resident and student here. Others present for the evening in the Durst Amboy home were Denni and Marshall Conner, Kristopher and Cassandra of Springfield, Va.; Tom and Myra Musser and Angie of Morgantown; Ralph and Debbie Glenn and Jessica, Pittsburgh and Jana and Ron Freeman, Gerradstown.

Weekend guests of Mr. and Mrs. Claude Winters at Eglon, were their son and family, Carl and Nancy Winters, Suzanne, Charles and Clayton of Manassas, Va. The Winters visited Sunday with Mrs. Winters brother and sister-in-law, Joe and Stacy Fint, and an aunt, Nina Bess, in Aurora, before returning to their home in Manassas.

Roscoe and Ruth Teets returned to Eglon Sunday after spending the past week in Dodsonville, Ohio, with their son and his family, Bruce, Mary, Melinda and Traci Teets.

Sunday afternoon visitors in Clarksburg with his parents, Clarence and Vay Winters and his brothers and families, Mr. and Mrs. Orval Winters and Mr. and Mrs. Robert Winters, were Claude and Jean Winters of Eglon.

Mrs. Keith (Carol) Wotring, Aurora, is recuperating at her home after undergoing foot surgery at Sacred Heart Hospital in Cumberland, on Friday.

Zelda Snyder of Red House had surgery on Monday at WVU Medical Center to further her treatment for Lou Gehrig's disorder.

Curt Lowery and son, Curt Jr., Martinsburg, were Saturday guests of Ron and Avenell Parsons at Eglon and attended the Buckwheat Festival with them.

Bob and Eileen Rembold, Pittsburgh, came for the annual Texas Sing held at the Bethel U.M. Church, Horse Shoe Run.

Get out your hammer!

Live in part; collect rent from the other three units. Across from the library in Oakland, within easy walking distance to downtown. 31-2t

Call for appointment

334-8702

Cancer Society Looking To Honor Local Businesses

The Garrett County Unit of the American Cancer Society is looking to identify local workplaces that provide a smoke-free environment for their workers and customers. This search is part of the county's celebration of the Eleventh Annual Great American Smokeout, a day when the American Cancer Society congratulates ex-smokers and urges present smokers to kick the habit for the day.

"We want to honor local businesses that help protect their employees and patrons against cancer by having a smoking policy," explained Lucy Burnett, R.N., chairperson of the Great American Smokeout for Garrett County. "These companies are worthy of praise, and we would like to give them a pat on the back and some communtiy recognition for their life-saving practices."

Any Garrett County workplace or business that has a smoking policy is urged to contact Mrs. Burnett in writing care of P.O. Box 294, Oakland, MD 21550 as soon as possible. Awards will be presented during this year's Great American Smokeout, which is scheduled for Thursday, November 19.

from inspiration to installation . . .

architecture and
interior design

now introducing

laura ashley decorator collection
norman's of salisbury
masland carpeting

3DW
the design works
midlake mall, deep creek lake 387-7071

DEEP CREEK REALTY

DEEP CREEK REALTY

Rt. 219, P.O. Box 159, McHenry, MD 21541

MLS ROBERT HUEBNER, BROKER, G.R.I. EQUAL HOUSING OPPORTUNITY

Denise Bachtel	334-1676	Ruth Huebner	387-9593
Dick Browning	387-5303	Michelle Lavelle	245-4536
Don Carstens	387-6196	Mary Jo Lyons	387-9276
Dayle Dabney	387-5303	Leo O'Neill	387-5303
Marj Funk	387-4859	Goldie Shugars	387-4621
John Haley	387-6760	Leon Sites	387-5303
Shaw Halliday	334-8317	Sarah Steyer	387-5303
		Matt Storey	387-4783

Diane Robeson, Sales Mgr. 387-6212

Sales: 387-5303

Short & Long Term Rentals: 387-6187

LAKE & RECREATION

THE GLEANINGS VILLAGE
Part II and Part III
A 4-season retreat for year-round enjoyment. Located on Sang Run Road, minutes from all recreational activities at Deep Creek Lake & The Wisp. 1 & 2 ac. wooded home sites from $12,000. Residential homes from $80,000 to $130,000.

GLENFIELD ON THE LAKE
GLENFIELD ON THE LAKE — Lake access lots on Beckman's Peninsula with view of water and sunsets. Wooded lakefront peninsula with boat slips and picnic areas. 1-acre sites on both wooded and meadow lots. Price from $40,000.

GLENFIELD — 87-435 - Stylish 3 BR, 2 Ba vacation or year-round home to be constructed on Lot No. 4. Beautiful lake access, view and dock ..... $161,500.
GLENDALE ROAD — 87-433 - Spectacular new home under construction; 5 BR, 2½ Ba, decks & garage, lake access and panoramic view of lake & mountains from every room ..... $172,000.
RED RUN CONDO — 87-436 - Tastefully furnished 3 BR, 2 Ba unit in this well-established complex. Amenities include outdoor pool, tennis courts & dock ..... $125,000.
GLENFIELD — 87-437 - Beautiful spacious year-round spec home under construction on Lot No. 18; nestled in picturesque surroundings of Glenfield, lake access, dock, great view of Deep Creek Lake ..... $158,500.
PENN COVE — 87-426 - Best buy. 1 acre lot with 163' of lakefront, southern end of lake. Dock. Price firm at ..... $89,500.
MARSH HILL ROAD — 87-427 - Charming landscaped lakefront lot improved w/2 Ba, 3 BR cottage with great expansion possibilities ..... $145,000.
SKI COVE — 87-425 - Prime lakefront location for summer and winter activities w/view of ski slope. Fully furn., 2 BR, 2½ Ba unit w/Jacuzzi & tennis court ..... $110,000.
SKY VALLEY DRIVE — 87-413 - Outstanding contemporary home overlooking the water. Customized features throughout include oak flooring in living room, triple paned windows w/redwood frames, mah[illegible] amed doors, sky lights, solid oak kitchen ca[illegible] stalled by Swiss cabinet maker, wrap around wolmanized deck and many more extras. Professionally landscaped. A must to see at ..... $149,900.
PARADISE GARDENS — 87-406 - Lovely 2 or 3 BR, 2 Ba brick home w/attached garage on 100' lakefront lot. Home features lg. family area, lg. deck & patio overlooking lake, new aluminum dock ..... $200,000.
PARADISE GARDENS — 87-100 - Custom built home on 0.50 ac. lakeview lot with access and dock in front of property. Features large living room, country kitchen, family room w/cut stone fireplace and woodburner, 3 large bedrooms, 2 full tiled baths and more, all on a lovely landscaped lot. Boat, motor and trailer complete this offering ..... $175,000.
WISP CONDO RESORT — 86-451 - Luxurious condominium with kitchenette, slope side at Wisp, good rental history, indoor pool and many other amenities. Unbelievably priced at ..... $79,800.
SKI COVE — 86-446 - Superb l[illegible] ont location w/prime view of Wisp Ski slopes. [illegible] ndo unit includes 2½ Ba, jacuzzi, fireplace, w[illegible] & dryer ..... $105,000.
DEEP CREEK DR. — 86-44[illegible] remodeled, furnished 2 BR condo. Offers beau[illegible] w/dock plus convenient location to Wisp, stores and restaurants ..... $68,500.
SANDY BEACH — 86-430 - 1 ac. lot with 150' lakefront in prestigious new development in beautiful area of Deep Creek Lake. Lot 12 ..... $95,000.
HARVEY'S PENINSULA — 86-422 - ½ ac. corner lot, lake access, dock permit ..... $24,000.
McHENRY — 86-401 - 2 Lincoln Lodges on 3½ ac. w/over 400 ft. of frontage on Rt. 219. Ideal for business location. Use lodges as rental units or live in one and rent the other. Good rental history ..... Reduced $115,000.
WISP RESORT — Condo hotel units, furnished w/10% down payment. 4-season recreational & convention center investment opportunity; year 'round activities include skiing, heated pool, tennis golf, ice skating, bowling lanes, etc.
ROMAN NOSE — 86-405 - Two lovely stone-faced cottages in park-like setting. Close to lake, ski slope, and all activities ..... $65,000.
PARADISE POINT ROAD — 85-350 - 3 BR, 1 Ba cottage on .91 ac., double garage, furnished ..... $58,500.
PINEY POINT RD. — 86-393 - [illegible] kefront 2-level home well suited to large famil[illegible] families. This home has excellent floor plan [illegible] BR, 2 Ba, and 2 fireplaces. Tastefully furnished ..... $189,500.
HARVEY'S PENINSULA — 83-97 - Wooded ½ acre lots ..... ea. $9,500.

SKI HARBOR
A LUXURY LAKEFRONT CONDOMINIUM COMMUNITY
MODEL NOW OPEN
Indoor pool and sauna, tennis court, boat slips.
Townhouse Units from ..... $116,000.
PRIME LAKEFRONT ON HISTORIC DEEP CREEK LODGE SITE.

SKY VALLEY
WOODLAND WAY — 87-429 - Wooded lot ..... $6,850.
RIDGE ROAD — 87-428 - Lot J-19, level wooded lot within walking distance to beach ..... $12,000.
WOODLAND WAY — 87-420 - Charming 3 BR A-frame chalet in wooded setting on ½ acre ..... $56,000.
RIDGE ROAD — 85-3[illegible] d, walking distance to lake ..... $11,000.

THE RIDGE
78-142 - ½ ac. to 2 ac. lots with lake view. Excellent financing. Approx. ..... $12,000 & up.
85-351 - Lot 14, Section 1, .704 ac., dock will go to buyer willing to build. Call for details ..... $16,000.

RESIDENTIAL
AMISH ROAD — 87-432 - Small farmette w/16x65 New Moon trailer, 5.39 ac. w/fruit trees and much more ..... $38,500.
OAKLAND — 87-434 - Lovely 3 BR stone rancher in desirable neighborhood. Nice level lot w/many trees and lovely landscaping ..... $65,000.
ACCIDENT — 87-424 - Turn of the century partially remod. home in town. New kit., chimney & wiring w/recent vinyl siding in traditional motif. 2 Ba, 4 BR, back staircase, oak trim throughout, stone basement, 3 spacious country acres ..... $79,500.
OAKLAND-SANG RUN ROAD — 8[illegible] 2 BR cottage w/full basement, partially [illegible] ec. room. Excellent condition. FmHA ass[illegible] mortgage to qualified buyer, 1 ac. lot ..... $42,000.
GRANTSVILLE — 85-372 - Very nice 2-story, 3 BR home on Main Street, lots of charm[illegible] heat convectors installed this past winter, has great pot[illegible], possible owner financing ..... $39,000.
FOXTOWN RD — 87-401 - 19½ acres, mostly wooded, approx. 8 acres in meadow. 1986 14'x56' mobile home with additions, storage building, satellite TV system, Culligan water conditioner, dishwasher. Mineral rights included, gas & oil rights leased ..... $42,500.
OFF SANG RUN RD. — 87-404 - Attractive split foyer, 2 BR home with basement on level wooded lot ..... $59,000.
GRAVELLY RUN RD. — 86-407 - Good starter home w/3 BR, 2 Ba, fp and bsmt. Private area close to ski slopes ..... $49,900.
STOCKSLAGER ROAD — 87-431 - Nice building lots in good vacation area ..... each $6,000.

LOTS & ACREAGE
OAK HILL FARM ESTATES — Accident-Friendsville Road - 87-410 - Panoramic view of farms and mountains, wooded acre lots ..... $5,500.
10-15 acre parcels priced per acre ..... $1,200.
SWALLOW FALLS ROAD — 87-418 - Delightfully grassy lot bordered by large pines, [illegible] ear Swallow Falls State Park, approximately .82 ac. ..... ea. $4,500.
FRIENDSVILLE — 87-414 - Panoramic view of Friendsville from this 1.25 acre lot ..... $5,200.
RED RUN HEIGHTS — 87-419 - Beautiful view lot ..... $8,000.
McHENRY — 87-405 - Incredibly beautiful view of McHenry Cove and Wisp is yours with purchase of each of these four lots ..... $11,000.
STOCKSLAGER ROAD — 86-445 - 1.5 ac. lot close to lake, no access ..... $8,000.
LIMPOPO — 87-411 - Wooded 2½ to 3½ acre lots for recreational or residential use, minutes from lake & ski area, underground phone and electric. Starting at ..... $9,000.
OAKLAND-SANG RUN RD. — 85-358 - 14 lots for recreational or residential use. From 1½ ac. to 6.7 ac. in close proximity to Swallow Falls & Deep Creek Lake. Priced ..... $6,000 up.
MAYHEW INN RD. — 85-359 - Two tracts on Mayhew Inn; tract "K" 9.23 ac., $25,000; will subdivide into 2 parcels at $3,000 per ac.; tract "O" 61.2 ac., $65,000; will subdivide into smaller tracts at $2,000 per ac.
NYE TIMBER SUB-DIVISION — 85-346 - Various lots, wooded, minutes from ski area ..... ea. $4,500.
LEGEER RD. — 85-341 - Acreage fronting on paved county road, minimum 5 ac. ..... per ac. $1,200.
YOUGH MT. RESORT — 84-189 - Lot No. 26, Block A. Make an offer.
MILL RUN — 86-408 - Lot No. 3-5-9-CC in Yount Plan 2. Beautiful setting for ..... $6,000.
COUNTRY CLUB ACRES — 83-110 - Excellent residential location, 2 lots, Palmer Drive ..... ea. $7,000.
HIGH STREET — 82-13 - Six town lots ..... $19,000.

COMMERCIAL & FARMS
GOOD INVESTMENT OPPORTUNITY
OAKLAND, 2ND ST. — 86-406 - 3-unit apt. bldg. Good loc. Great rental history. Call office for appointment ..... Reduced $53,000.
WAKEFIELD ROAD — 86-433 - 80-acre farm along Bull Run with open meadows & panoramic view ..... $80,500.
SWANTON — 83-130 - 60 plus acres including 15 ac. limestone w/open quarry ..... $50,000.

CONTRACT SOLD CONTRACT CONTRACT CONTRACT

Settlement Noted In Injury Case

A legal case arising from a motor vehicle collision and which was scheduled for a jury trial on September 22 has been settled out of court. According to the claimant's attorney, Paul C. Sullivan, the claim of Rose Mary Fales, Star Route 2, Oakland, was settled September 11 with United States Fidelity and Guaranty Company for an undisclosed amount.

According to documents filed in the Circuit Court for Garrett County, Ms. Fales was a passenger in an automobile operated by the defendant, Helen D. Everett, Swanton Ms. Everett was traveling east on Swanton Hill Road when her vehicle crossed the center line, veered across the westbound lane off the roadway and shoulder, struck the guardrails, and struck several small trees and a large tree which was approximately 75 feet off the roadway. Everett was represented by W. Stevens Hidey of Cumberland.

Ms. Fales was transported to Garrett County Memorial Hospital by a passer-by, having suffered injuries to her right side, right hand and right knee. Ms. Fales claimed a permanent injury as a result of the collision for which there was a recovery.

As the case was settled favorably to the claimant, the defendant is required to pay the costs of the proceedings in addition to the settlement amount to Ms. Fales.

Subscribe to The Republican

Fellowship Center Slates Flea Market

The Fall Foliage Flea Market will be held at the Mountain Fellowship Center, U.S. Rt. 40, Markleysburg, Pa., this Saturday, October 3, from 8 a.m. until 3:30 p.m. Antiques and collectibles, books and magazines, handcrafts, ceramics, clothing, jewelry, vacuum needs and many miscellaneous items will be on display at this indoor sale.

The refreshment stand will be open and parking is adequate.

Also being planned at the Center are Christmas flea markets, which will be events of November 7, November 21, and December 5. For more information about any of these flea markets, persons may contact Joanna Bontrager in the evenings at (412) 438-0393.

The Mountain Fellowship Center is a non-profit organization. Dick Fitzpatrick is the current president.

A&A Realty — Better Homes and Gardens®

Rt. 219 North of Oakland
334-9777

Grantsville Office
895-5058 826-8703
1-800-678-2668 Ext. 487

Rt. 219 at Deep Creek Lake
387-4700

NEW HOURS:
Mon.-Sat., 8:30-6;
Sunday, 9-5, Lake,
Noon-5, Oakland

RENTAL DEPARTMENT
We have an extensive listing of units, vacation or long-term. Call us today for your reservations or ask us to mail you our brochure.
387-5832

LAKEFRONT

The Blakeslee
On The Shores of Deep Creek Lake
Call For Details

DEEP CREEK DRIVE — 1950 - Just listed and priced right, this 4 BR stone cottage is waiting your inspection. Large deck & extra large dock for lots of summer fun ..... $180,000.

CHECK THIS OUT — 1929 - 2 L.F. lots, 100' frontage ea.; refurbished log cottage w/beauty & charm, & a weekender special. Lot A, .46 ac., 100' L.F., $110,000. Lot B, 1.90 ac., 100' L.F., $115,000. Cottage, 1.10 ac., 125' L.F., $185,000. Weekender's special, 1.75 ac., 100' L.F., $125,000.

HARVEY'S PENINSULA — 1918 - If you want privacy, comfort, gable sloping lakefront, spa, view, you've got to see this ..... $225,000.

STOCKSLAGER ROAD — 1923 - Custom built 4 BR home on lovely wooded lot with deep water front, large deck, quality features, built by Gnegy Construction ..... $289,500.

HARTWOOD VILLAGE, PHASE II — Lakefront value at its highest potential. Outstanding locations w/views of ski slopes, close to all shopping & restaurants. Pick from 2 or 3 BR units w/AC, upper & lower units available ..... $152,000-$155,000.

THAYERVILLE/DEEP CREEK LAKE — 1924 - A real handyman's special, split lakefront property, great location ..... $90,000.

CROW'S POINT — 1907 - A premium lakefront investment! New construction by one of the area's most knowledgeable builders with many outstanding & unique features. Privately situated on 4.87 acres w/single dock slip in Thousand Acres ..... $237,500.

PARADISE COVE — 1914 - Contemporary new lakefront home in the Paradise Cove Development, many added features, choose carpet, lighting, etc. ..... $185,000.

RED RUN — 1888 - Lovely lower unit at Red Run Condominium. Nicely furnished 3 BR, 2 full Ba with fantastic view of lake. Priced at ..... $110,000.

PARADISE POINT — 1886 - Tastefully decorated house in excellent condition, featuring a beautiful deck, level lakefront lot in a quiet cove on Paradise Point.

PARADISE COVE — 1832 - New construction w/outstanding privacy and views of the lake, chalet type. Call for details ..... $185,000.

SANDY BEACH — 1902 - Now under roof ... a newly built log home on level lakefront lot, stone fireplace, 3 BR, 3 Ba, loft, 2 car garage ..... $249,900.

PENN COVE — 1895 - New, under construction, contemporary log home features sunken living room overlooking lake, cathedral ceilings & loft. Over 1,800 sq. ft. of living space plus 2 car garage & full basement ..... $275,000.

LAKE SHORE DRIVE — 1759 - 3 BR, 2 Ba, fenced yard, satellite dish, generator, PLUS low maintenance, great view, and absolutely wonderful lakefront, combine to make this the perfect family place ..... $167,500.

LAKE SHORE DRIVE — 1788 - New construction. Prime lakefront lot with magnificent view will have a newly constructed home featuring 3 BR, 2 Ba, decks, stone FP, full basement and more. Call for details ..... $259,900.

CHERRY CREEK COVE — 1769 - Lovely view and quiet cove, 2 Ba year-round home including brick fireplace and more. Priced for quick sale ..... $127,500.

PARADISE GARDENS — 1826 - Relaxing views are always in order from this unobstructed cottage in the private Paradise Gardens sector. Sleeping for 8+ and excellent rental potential, complete kitchen, fireplace, and much more ..... $159,000.

NORTH END OF LAKE — 1947 - 2 BR cottage with fireplace, nice lakefront ..... $109,000.

DEEP CREEK LAKE AREA

BECKMAN'S PENINSULA — 1944 - Quaint 2 BR cottage on nicely kept lot; deeded lake access. A real opportunity with possible owner financing for just ..... $162,500.

FRIENDSVILLE AREA — 1494 - 209' of bubbling trout stream sets this home apart from the ordinary; 50 dogwood trees, native trees, laurel bushes, a wonderful spring add to the magic of this 4 BR, 2 Ba home, just 4 miles from Rt. 48. REDUCED ..... $75,000.

THAYERVILLE — 1939 - High quality home in the area overlooking the lake. Excellent opportunity for professional person or one looking to open a business. 1.86 ac. ±, zoning allows for future expansion residential or commercial, abundant views of the lake ..... $89,500.

HARVEY'S PENINSULA — 1928 - A cottage in the woods w/views of the lake & lake access privileges. Cottage in top condition, most furnishings convey ..... $82,500.

LIMPOPO — 1942 - 2-story home in excellent repair with 3 acres situated in privacy. Ideal family setting, prived reasonably. Appliances convey ..... $79,000.

MAYHEW INN RD. — 1580 - An adorable contemporary home nestled among the pines. Located on a county maintained road, within walking distance of the picnic area and dock facilities (dock slip not guaranteed) ..... $49,900.

ROUTE 219 — 1262 - Big 2 BR home on Rt. 219 near Sand Flat Rd., ideally located on over 1½ acres ± ..... $35,000.

PYSELL RD. — 1582 - Looking for a home with something a little more special? Well this is it! A 4 BR, 2 Ba, split entry on 1 acre ± plus a large deck just minutes from Deep Creek Lake. The big surprise is the whirlpool built for 6. This house is offered fully furnished and the price is right ..... $69,900.

ZEDDOCK MILLER ROAD — 861910 - Comfortable family setting best describes this energy efficient home in the lake area. Quality heating system, large lot, deck, garden areas with other features ..... $65,000.

GLENDALE ROAD — 1870 - Building site with outstanding views; improved with a framed structure; needs completion ..... $25,000.

BOY SCOUT ROAD — 1874 - Need money for down payment? Try a lease-purchase on this double wide home on beautiful 4.38 acre lot. Property features 4 Br, 2 Ba, garage, barn and many fruit trees; property is fenced ..... $59,900.

GLENDALE ROAD — 1871 - Picturesque views are abundant from this private residence overlooking the southeast area of the lake. May be purchased with an additional acre improved with a framed structure ..... $95,000.

LAKE SHORE DRIVE — 1861 - Charming 3 BR, 1 Ba chalet w/lake access (dock), located in quiet setting, conveniently loc. & newly remodeled, extra lot in price ... Reduced $95,000.

MOSSER ROAD — 1537 - Nestled among the tall trees stands the house that's just for you. This large 3 BR, 2½ Ba home, built for the present owners, has had much love and attention. If you're looking for quality at the right price, you must see this home ..... $74,000.

PENN COVE — 1862 - Beautiful cedar chalet home under construction w/magnificent view of lake, 3 Br, 2 Ba, fireplace in large living room open to kitchen, and much more. Call for details ..... $149,500.

SKIPPER'S POINT — 1858 - Beautiful wooded lake access lot with sewer tap that has already been purchased. Park-like setting at access to lake. Lot is ready to be built on.

ENJOY THE FIREPLACE IN THIS SNUG MOUNTAIN RETREAT — 1855 - Newly remodeled cottage in the Swallow Falls area offers privacy and easy care relaxation. Completely furnished for only ..... $49,000.

YOUGH MTN. RESORT — 1869 - Beautiful 3 BR, 1 full Ba fully finished Lincoln Lodge home situated on .69 acre lot with outstanding views, all furnishings convey making this an excellent buy at ..... $34,900.

McHENRY — 1843 - Completely furnished rancher on beautiful level corner lot, 3 BR, 1 Ba, 5 minutes from lake & ski slopes ..... $54,900.

PARADISE POINT/THE RIDGE — 1853 - 96 ac. on top of the hill with a magnificent view of the lake and the Garrett Co. mountains ..... $26,000.

McHENRY — 1842 - 3 BR, 2 Ba stone & vinyl rancher, full bsmt., ½ the basement finished w/carpet, beautiful fireplace, wormy chestnut paneling, attached garage, on .93 ac., 1 mile past GCC on Mosser Road ..... $73,000.

WISP RESORT — 1825 - Looking for an investment opportunity? Look no further. This kitchenette unit will be overlooking atrium once Phase Two is complete. Call today for a private tour ..... $74,500.

HARVEY'S PENINSULA — 1908 - Nicely situated on a beautiful landscaped lot is the setting for this 4 BR, 1 Ba cottage. Ideal for the large family that doesn't want to spend a lot of money. Offered partially furnished w/dock slip ..... $58,900.

SKY VALLEY — 1502 - Lovely 2-BR home with screened porch and large fireplace. 1.2-acre (+ or -) lot well maintained with nice trees. Well insulated for year-round use ..... Reduced $69,900.

SKY VALLEY/WOODLAND WAY — 1606 - Lovely 3 BR with loft, 1½ Ba chalet on corner lot. Cathedral ceilings and full basement. Sold furnished ..... $69,500.

SKY VALLEY — 1925 - Exquisite A-Frame on wooded ½ ac. lot ±. Immaculate condition. A must see at ..... $73,450.

McHENRY — 1814 - Story and a half chalet located off of Mosser Road with detached 2-car garage and nice privacy. Priced for quick sale ..... $45,000.

SWALLOW FALLS AREA — 1810 - Charming cedar home in park-like setting, ½ ac., plus or minus, lot, road frontage, completely furnished, central cut stone fireplace ..... $52,500.

RESIDENTIAL

OAKLAND — OODB - This 2 BR, 1 Ba brick home with paved driveway located on Fourth Street would make a nice starter home for just ..... $42,900.

OAKLAND — 1943 - Stately English Tudor home in one of Oakland's most prestigious developments. Situated on 3.319 acres ± of beautiful grounds the home features 5 BR, 4½ Ba, and 3800 feet of living area. Two fireplaces, huge family room, and a library highlight this extremely well constructed and unique home. Two furnaces, extra insulation, air conditioning, and a 2-car garage add to the value. Many other wonderful features ..... $164,000.

OAKLAND — 1937 - Contemporary log home in King's Hill Estates. Just 1 year old, looks like new! ..... $89,900.

FRIENDSVILLE — 1935 - A-Frame home located on quiet lot bordering Youghiogheny River. Priced at only ..... $42,800.

GREAT STARTER HOME — 1936 - Clean, neat, & convenient to town, this 2+ BR ranch with gas forced air heat for very economical heating is waiting your inspection. Call today ..... $48,900.

OLD CRELLIN ROAD — 1796 - Charming 3 BR, 2 Ba modular on 1 ac., large deck, storage building, overlooking small stream, very nice neighborhood ..... $39,500.

FRIENDSVILLE — 1805 - Totally remodeled exterior, starter home with lots of wide open space on 6 ac. ..... $38,500.

DON'T LET THIS ONE GET AWAY! — 1906 - Lovely level lot w/large shade trees located in Loch Lynn; improved with newly renovated mobile home, conveys furnished for only ..... $18,500.

WILSON RD. — 1909 - Sitting quietly along the banks of the Potomac River nestles this 3 BR, 2 Ba, 100 years old, totally remodeled farm house. Conveniently located in Maryland between Deep Creek Lake and Canaan Valley ski area ..... $54,900.

3 MILES FROM DOWNTOWN OAKLAND — 1758 - Large stone rancher situated on 2 to 3 acres of park-like setting. House contains nearly 3,600 sq. ft., new appliances, home protection plan, 4 BR, 3½ Ba, many extra features not found in most homes. Additional acreage available ..... $149,900.

COUNTRY CLUB ACRES — 1844 - 4 BR brick home overlooking the golf course. Many custom features including 2 full kitchens, hot tub, 3-car garage, full length deck ..... $165,000.

COUNTRY CLUB ACRES — 1804 - 3 BR energy efficient home in this excellent residential community, wolmanized decks, 2-car garage, fireplace, plus room for woodburner ..... $84,000.

BROADFORD LAKE AREA — 1764 - Very attractive 3 BR, 2 Ba home with huge oak deck. Check out the custom made oak kitchen and custom baths. All this for only ..... $65,000.

SECOND STREET — 1710 - Stately 2-story historic brick home. Unique possibilities. Within walking distance to town. Call for details.

WATCH FOR GOLFERS — 1216 - Spacious brick home adjacent to golf course with 4 BR, 2 Ba, newly added carport and much more. Call for details ..... $79,900.

OVERLOOKING 14TH FAIRWAY — 1403 - What a view from this spacious 4 BR ranch in Country Club Acres! Lovely corner lot, 3-car garage, and ready for your personal tour to qualified buyers ..... $190,000.

MT. LAKE PARK — 1800 - Nice starter home having 3-5 BR, fully equipped kitchen, and wood stove for energy efficient heating ..... $48,000.

OAKLAND — 1865 - Custom log home great for a large family, including detached 3-car garage and storage building. Home is tastefully decorated and perfect for entertaining with many outstanding features. Recommend viewing for the discriminate purchaser ..... $165,000.

MT. LAKE PARK "L" STREET — 1547 - Spacious tri-level brick home, 4 BR, 2 Ba, large family room with fireplace. Close to schools and Broadford Recreational Center. Priced reduced to ..... $65,000.

MT. LAKE PARK — 1866 - Two-story family home with large yard suitable for rent or purchase; 1½ Ba, partially remodeled with appliances, wood stove ..... $37,000.

EXCELLENT POTENTIAL — 1672 - Older home on 9.61 acres ± along Dennett Rd. Call for details ..... $40,000.

SMITH DRIVE — 1803 - This lovely, well maintained home is located in a quiet neighborhood and just minutes from the park, school and shopping areas. This energy efficient home has a large nicely landscaped yard, lots of play area! REDUCED ..... $65,900.

OAKLAND-SANG RUN ROAD — 1724 - This charming log home on 3 wooded acres ±, perfect weekend hideaway providing comfortable living for a small family, covered porch, fireplace, cathedral ceiling ..... $59,000.

BACKBONE MT. — 1823 - Privately positioned family dwelling with 3-car detached garage and well maintained yard near Swanton ..... Reduced $49,500.

ROUTE 39, WEST OF OAKLAND — 1913 - Great starter home, very attractive double wide mobile home situated on a lovely, fenced .94 ac. ± lot. Home has 3 BR, 2 Ba, cathedral ceiling in living room and sits on a full basement with paneled walls. Home is in excellent condition. Call for more details ..... $45,000.

OFF KING-WILDESEN RD. — 1809 - Enjoy deer visiting your yard in this snug, energy efficient home in a quiet country setting. Call for information today ..... $38,500.

FRIENDSVILLE — 1934 - If you want a view, there is none to surpass this one. You can see forever! A nice house w/dbl. garage on 1 ac. ± for only ..... $45,000.

FRIENDSVILLE AREA — 1494 - Imagine! 50 dogwood trees, an abundance of laurel and your own bubbling trout stream; all this plus a 4 BR home just 4 miles from Rt. 48. Relax & enjoy for only ..... $85,000.

AURORA, WV — 1833 - Why build when you can move right into this immaculate ranch-style home on 1.27± ac. If you're in the market for a new house, see this one first ..... $75,000.

142 N. SECOND STREET — 1891 - Gracious 1½-story home in lovely setting in historical part of Oakland. Beautiful beamed ceilings in part of downstairs, wood stove in fireplace, large eat-in kitchen, 2 BR & Ba upstairs, 2 BR & Ba downstairs, full basement & detached 1-car garage, carport connects to large front porch ..... $78,500.

OAKLAND — 1905 - Lovely well-kept 6 BR Victorian home situated on 1 tree-shaded acre just outside of town limits on Fourth Street. Enjoy that turn-of-the-century feeling while enjoying modern town conveniences ..... $85,000.

FOSTER ROAD — 1821 - A quiet morning, a cup of coffee, privacy - just minutes from town ..... $44,500.

CRELLIN — 1904 - Very nice 3 BR, 1 Ba home just recently remodeled. One of the nicest houses for the price in Crellin. Listed at a very affordable price ..... $21,000.

MTN. LAKE PARK — Beautifully restored Victorian home located on corner lot with the possibilities of commercial, this 3 BR, 2 Ba home has been one of the most kept up homes in the area; breakfast nook, nice bright sunroom, integral garage, full basement are a few of the features.

OAK PARK — 1881 - Nice 4 BR, 1 Ba ranch style home situated on .22 acre town lot. Close to town and in a quiet neighborhood ..... $49,500.

LIBERTY STREET — 1877 - Great starter home, aluminum sided remodeled older home, fenced yard, 3 BR ..... $32,950.

CHARMING CEDAR RANCHER — 1887 - This 3 BR, 1½ Ba home features a complete appliance package, oak cabinets, large deck, and a full basement ..... $63,500.

MITCHELL MANOR — 1818 - Neat & clean & new, this tri-level home is waiting for your inspection. Many, many features including complete top of the line appliance package, family room w/fireplace & insert, and double garage. REDUCED ..... $85,000.

MT. LAKE PARK — 1776 - This 1895 Victorian home, located on 6 beautiful town lots, is one of the nicest and well kept homes in the area. The Victorian glamour with floor length windows, marble fireplace and one of the most magnificent staircases ever seen in this area can be seen when you take your personal tour today. REDUCED TO ..... $99,500.

HOME BUYERS, STOP LOOKING AND CALL RIGHT NOW — 1880 - This 4 BR, 2 Ba home sits on one town lot with nice views from all around. Many fine features include cut stone fireplace, hardwood floors, 2-car garage, paved drive, not to mention a 16x32 swimming pool. These are just a few of the features, priced to sell at ..... $65,000.

MANOR ESTATES — 1517 - Tri-level home on 1 acre ± lot in lovely country setting, 3 BR, 2 Ba, integral garage. Priced right at ..... $57,500.

GREAT DEVELOPMENT POTENTIAL — 1878 - Is found when you lok at these prime 5 acres with an older frame house on it. A must to see for the developer. Reduced $45,000.

FOR THE WILDERNESS LOVER — 1737 - Unique opportunity for this rare picturesque setting. Recently remodeled 3 BR year-round home on 4.22 acres ± with over 400 ft. frontage on Muddy Creek River (Cranesville Rd) ..... Reduced $59,000.

GRANTSVILLE — 1926 - Nice older home with partially remodeled interior; 4 BR, 1 Ba on large corner lot in Grantsville ..... $44,900.

GRANTSVILLE — 1852 - Beautiful 2-story frame house on 7 acres, 1½ mi. east of Grantsville. 3 BR, 2½ Ba, large deck, 2 car garage. Only minutes from New Germany Big Run State Parks. Reduced ..... $72,000.

GRANTSVILLE — 1898 - Beautiful 3 BR brick rancher w/1.32 ac. ±, on Avilton Road, lovely setting, lots of quality features, over 2400 sq. ft., must see! ..... Reduced $120,000.

GRANTSVILLE — 1889 - 7-room rancher plus satellite dish. Great view of Savage River State Forest, near New Germany State Park and Deep Creek Lake.

TERRA ALTA & LAKEFORD ROAD — 1831 - This lovely stone rancher is situated on approximately 5 acres ± on a county maintained road. Just 12 miles from Oakland, 7 miles to Terra Alta. A great buy at ..... $59,900.

TERRA ALTA — 1927 - Older home beautifully situated on 3 ac. In very good condition. Only ..... $32,000.

TERRA ALTA, HIGHLAND COTTAGE — 1903 - Spacious 4 BR, 2 Ba cut stone home situated on a beautifully landscaped 3.3 acre ± lot. Home features 24x36 glass enclosed hot tub room with huge 600 gal. hot tub, intertherm heat, and 2 large cut stone fireplaces. Over 3200' of living space with garage and satellite system make this an excellent opportunity. Call for more details ..... $135,000.

LOTS & ACREAGE

ROUTE 50 - 1922 - 130 ac.± mountain farm situated with 2,376' of road frontage along Rt. 50 (with public water). Priced to sell ..... $80,000.

WEST VIRGINIA — CRRC - Fish all morning, hunt all afternoon on your very own 87.75± acres bordering Big Sandy Creek.

SALTLICK, WV — OOWF - 8.5 ac. ±, mostly wooded, easy access. Great place to build your hunting cabin.

FRIENDSVILLE — 1916 - Beautiful wooded acreage running down to the federal property line for Yough River Reservoir. Good hunting, secluded. 5 acres ± ..... ac. $6,000.

OAKLAND-SANG RUN ROAD — Rent one, line in one. 2 14x70 mobile homes on 1 acre, good rental history; beautifully landscaped, large deck, view of Deep Creek Lake ..... $62,500.

GARRETT ROAD — OOTD - Wooded building lots, 1 acre ±, off Garrett Road, some restrictions apply. Call for details. From ..... $4,850.

CEDARBROOK — Lake access wooded lots 3 minute walk to lake, in the Turkey Neck area, starting as low as ..... $45,000.

BOY SCOUT ROAD — 1873 - Possible Farmers Home lot in nice location. Call office for more information.

SKIPPER'S POINT — 1868 - Exceptionally nice wooded access lot w/sewer hook up, fee already paid, only a 20 ft. strip separates you from the Penelec line ..... $70,000.

BOY SCOUT ROAD — OORC - 2 very lovely corner lots in the Paradise Acres sub-division. Both front on the Boy Scout Rd. A good buy at ..... ea. $9,000.

SANDY BEACH — 1645 - Limited number of lots remain in this exclusive offering at the northwest portion of Deep Creek Lake.
Lakefront from ..... $125,000.
Lake access from ..... $55,000.

SKY VALLEY LOTS — Starting at ..... $7,500.

DRY RUN ROAD — 1894 - Get away from the lake hustle and bustle and enjoy the scenic beauty of the Monte Vista Valley from the newly developed Savage River Mountain Village. 1-acre building lots starting at ..... $12,000.

DeCOST ROAD — ORGC - Acres of beautiful woodland, small stream and privacy, ideal for a mountain hide-away or hunting ..... $59,500.

COMMERCIAL, FARMS & INVESTMENTS

TERRA ALTA, WV — OWCF - East Preston Floral, flowers & more flowers. Don't miss this chance to get in on this growing business. Great income potential.

AURORA, WV — 1944 - Convenience store, gas station, bar; unique business opportunity. Nothing else like it in this area.

LOCH LYNN — 1920 - Looking for investment property with excellent return and good rental history? This property is for you, 6 units, 1 efficiency ..... $79,900.

OAKLAND — 1884 - Commercial retail space and rental apartment located on the corner of East Alder and Third Street. A very sound investment ..... $50,000.

NEAR AURORA — 1864 - Working dairy farm, excellent facilities and fixtures, profitable farm related business will convey as well. Complete line of machinery may be negotiated, farm & business just ..... $225,000.

OAKLAND — OSPG - Great potential is seen when you look at this great location and the improvements thereon, over 4,000 sq. ft. are found in this commercial site, currently producing income from this first floor rental, many possibilities, let your imagination run wild ..... $80,000.

LOOK FOR A&A REVIEW IN NEXT WEEK'S ISSUE

This is a partial listing.
Call us for other listings.

EQUAL HOUSING OPPORTUNITY — MLS

FRIENDSVILLE NEWS

Methodist

The Selbysport United Methodist Women will meet Tuesday, October 6, at 7 p.m. at the church with Mrs. Faye Humberson, hostess. The Selbysport UMW will serve the Brotherhood of the Methodist Churches on Tuesday, October 13, at 6:30 p.m. at the church. The ladies will be guests for the annual Buckwheat Cake Supper.

Greeters for Sunday, October 3, at 10:30 a.m. at the Selbysport Church are Scott and Terry Stough.

The Blooming Rose UMW will meet Thursday, October 8, at 7:30 p.m. at the church. The deadline for orders for Stanley Products being taken by UMW members has been extended to Saturday, October 3. Persons may call any member if interested.

The Friendsville UMW will meet Monday, October 5, at the church at 6:30 p.m. for refreshments and for a meeting for future events.

Rush Baptist Church

The Rush Baptist Missionary Society will meet Tuesday, October 6, at 7:30 p.m. at the church. New officers for the society were elected Sunday at the church and are as follows: president, Jean Selby; vice president, Robin Kisner; secretary, Grace Hook; and treasurer, Berdena Wagner. They will assume office at the meeting on Tuesday, October 6.

Lutheran

A worship service with Holy Communion will be held Sunday, October 4, at 9:45 a.m. at Grace Lutheran Church. Greeters will be Pauline Faucett and Mid Schroyer; October Lay reader is Janice Hileman.

Lutheran Church Women will [illegible] Tuesday, October 6, at the church at 7:30 p.m. with Pauline Faucett having the topic.

Asher Glade Brethren Church

Saturday, October 3, at 5 p.m., the congregation of the church will meet at the home of Richard and Mary Ann Umbel for a covered dish dinner. A hayride will be held after the dinner.

Sunday School is at 10 a.m. and the service is at 11 a.m. with new pastor James Show having the sermon.

A revival will be held Monday, October 26-Friday, October 30, at 7:30 p.m. at the church with Pastor Don Matthews, Oak Grove Church of the Brethren as guest speaker.

Rotary News

Charley Miller was in charge of the program. His guest speaker was Ms. Koscielniak, the new Extension Agent to the Garrett County Cooperative Extension Service. She explained the automatic banking service and how to use it.

Rotarian Kenneth McCrackin was a guest.

Ross Selby will have next week's program.

Birthdays Celebrated

To honor their son, B.J. Lloyd, on his sixth birthday, Bobby and Shelley Lloyd had a party Wednesday, September 16, at their home. A decorated cake made by Joan Smoot, McHenry, and other refreshments were served. Guests were: Mr. and Mrs. Edward Metheny, Pamela Humberson and son, Jared; Raymond Metheny and son, Rydell; Amanda Nazelrod; Jason, Jerome and Janelle Sines, Matthew Pruitt, Josh Henderson, Sean Smoot and Stacey Thomas.

Mr. and Mrs. Chris Freeman, Morgantown, W.Va.; Mr. and Mrs. Merle Frantz and son, Jack, and daughter, Mrs. Thelma Humberson, all had dinner at Alpine Lake Resort near Terra Alta, W.Va., on Sunday, to celebrate the birthday of Thelma Humberson. Returning to the Frantz home, they all shared cake and ice cream. Ms. Helen Holliday joined the group at the Frantz home.

Collecting

The Elementary School students are collecting Campbell labels and the Apple Seal from Scott Products. Area residents are asked to give to any student or leave labels at the school here.

WOW

WOW Grove 6043 will meet Wednesday, October 14, at 7 p.m., at the home of Mrs. Louella Hinebaugh. All members are asked to come in costume.

Bingo

Bingo will be played at Friendsville Volunteer Fire Hall on Saturday, October 3, at 7 p.m.

Personals

Mr. and Mrs. Ward Livengood visited her brother-in-law and sister, Mr. and Mrs. Joseph Resh, Jennings, on Sunday.

Sunday guests of Harvey Teets, Bear Creek Road, were Mr. and Mrs. Clarence Laub, Confluence, Pa.; Mr. and Mrs. Arthur Teets, Hazelton, W.VA., and Mr. and Mrs. Glen Teets, Swanton.

Mr. and Mrs. Raymond Schlosnagle spent the weekend with their daughter and family, Mr. and Mrs. Colin McGraw and sons, Laurel.

Ervin Umbel, Ashland, spent the weekend here with his mother, Mrs. Mildred Umbel. Visitors Sunday were Quincy Umbel and family, Richard Umbel and family, William Umbel and family, Rich Meyers and family, all of area; Mrs. Judy Workman, Mrs. Debbie Workman and sons, P.J. and Derek, McHenry; Mrs. Millie Durst, Grantsville, and Nicole Turner, Markleysburg, Pa.

Mrs. Betty Kimble, Meyersdale, Pa., was a Saturday guest of her daughter and family, Mr. and Mrs. Richard Umbel.

Harry Seggie, Mesa, Ariz., visited on Monday with Mr. and Mrs. R.H. Schlosnagle and Mr. and Mrs. E.W. Shoemaker.

Ms. Renelda Frazee spent the weekend with her daughter and family, Mr. and Mrs. Dennis (Brenda) Bryner, at Narvon, Pa. Sunday evening callers of Ms. Frazee were Mr. and Mrs. Ed Utterback and children, John, Matt and Katie of Aurora, W.Va. Katie was a second and third grade student of Ms. Frazee at the Aurora, W.Va., Elementary School the past two years.

Mrs. Evelyn Schroyer, Mrs. Pearle Bittner and Mrs. Jessie Sines had dinner at Hill Top Restaurant, Rt. 40, on Sunday.

In last week's personal items a name was incorrect in the article of the Teets family attending the Homecoming at the Methodist Church at Swanton on Sunday. It should have been Mrs. Mary Hoff. The error is regretted.

Robert Humberson and Mr. and Mrs. Glen Burkonstock and Candice, New Brunswick, N.J., were weekend guests of the former's parents, Mr. and Mrs. Ivan Humberson. On Sunday evening Bob Humberson, the Burkonstock family, Mr. and Mrs. Harold Humberson, Grantsville; Mr. and Mrs. Mike Omerzo, Somerset, Pa.; Mr. and Mrs. Chris Freeman, Morgantown, W.Va.; Ms. Thelma Humberson and son, Dana; Missy Sausman, Mr. and Mrs. Amos Friend, Mr. and Mrs. Wayne Friend had a surprise get-together honoring Mr. and Mrs. Ivan Humberson at their home for their 57th wedding anniversary.

Ms. Ruth Selby, Cumberland, visited from Tuesday until Friday with Mr. and Mrs. Ivan Humberson and other relatives and friends. On Thursday they attended the Jennerstown, Pa., Playhouse along with the Senior Citizens Group.

Mrs. Faye Fike, Mrs. Laurna Umbel and Mrs. Evelyn Schroyer attended the Senior Citizens Dinner at Accident, on Tuesday.

Lowell Hoff and son, Jason, Pt. Marion, Pa., and Mr. and Mrs. Clay Mayles and Chris, Oakland, were Sunday dinner guests of Mrs. Naomi Friend. Other visitors during the weekend were Mrs. Macie Henning, Markleysburg, Pa. Patty Belcher, Akron, Ohio; Jackie Lee and daughter, Nicole, and Ross Caton, Markleysburg, Pa.

Mr. and Mrs. Stanley Watson and son, Marcus, York, Pa., were Friday overnight guests of Mrs. Ocie Rush. Saturday callers were Mr. and Mrs. Kenneth Watson, Charlottesville, Va.

Mrs. Anita DeWalt and Chelsea and Mrs. Joyce Skidmore, McHenry; Mr. and Mrs. Allen Skidmore and Matthew and Kevin Sausman, were visitors of Mrs. Julia Skidmore during the week.

John Atwell and friend, Timonium, visited Mrs. Evelyn Schroyer on Sunday.

Mr. and Mrs. Ronn Conn, Confluence, Pa., were Sunday dinner guests of her parents, Mr. and Mrs. Wayne Hook. Afternoon callers were Mrs. Jodi Show and her mother, Mrs. Flossie Hook, Markleysburg, Pa.

Robert Humberson and daughter and family, Mr. and Mrs. Glen Burkonstock and Candice, New Brunswick, N.J., were Sunday visitors of Mr. and Mrs. A.T. Friend.

Mrs. Katharine Chisholm, Baltimore, spent Tuesday here with Mr. and Mrs. James W. Lininger and Mr. and Mrs. James E. Lininger and other relatives and friends.

Mr. and Mrs. Charles (Catherine) Thomas, N. Ridgeville, Ohio, were Friday overnight guests of her brother and wife, Mr. and Mrs. Wade Schroyer. On Saturday they left for Pasadena, to visit their brother and wife, Bill and Viola Schroyer. They all had a crab feast and picnic at the Schroyer home with other members of the family attending.

Mr. and Mrs. Kenneth Watson, Charlottesville, Va., were Friday overnight guests of Mrs. Jessie Rush and Robert. Saturday evening callers were Mr. and Mrs. Charles Hook, McHenry, and Mrs. Flossie Hook, Markleysburg, Pa.

Mr. and Mrs. Merle Frantz attended the Retired Teachers Association Dinner at the Wisp, McHenry, Thursday, September 24.

Mr. and Mrs. J.W. Lininger and Mr. and Mrs. W.K. Livengood attended the Buckwheat Festival at Kingwood, W.Va., Saturday evening.

Mr. and Mrs. Webster Herring and daughter, Mrs. Eleanor Swauger, Hagerstown, were Monday guests of Mrs. Herrings sister, Mrs. Thelda Frazee.

Miss Lucille Fike and Tony Balsamo, Pittsburgh, spent the past week here with her sister, Mrs. Lillian Bates. Mrs. Ruth Matackovich, Pittsburgh, was a weekend guest at the Bates home.

Ross Selby spent the weekend with Mr. and Mrs. Ronnie Fike, Mt. Airy. Mrs. Selby accompanied him home after a week's visit with her granddaughter and family, Mr. and Mrs. Michael Dudderar and Amy, Mt. Airy. Mrs. Selby, Mrs. Dudderar and Amy spent several days with Mr. and Mrs. Ronnie Fike at Ocean City, where they were vacationing. The Fikes, Dudderars and Mrs. Selby attended a party for the first birthday of Christopher Fike at the home of his parents, Mr. and Mrs. Scott Fike, Mt. Airy, Wednesday evening.

Lisa Mackay, Frostburg, recently attended the Commissioning of Fred Fox, Friendsville, as an ensign in the U.S. Navy, in Pensacola, Fla.

THIS NEWLY PURCHASED VOCATIONAL ASSESSMENT TOOL provides eligible ninth-and-tenth-grade vocational students with a valid, reliable and time-effective evaluation of aptitudes, educational skills and career interest, according to Charles Himmler, Vocational Support Service Team coordinator. Himmler, who travels back and forth to Southern and Northern High Schools with the portable APTCOM, stated that the assessment tool aids in the placement of students into the vocational program at each of the schools, and was also purchased to help meet the requirement that all handicapped and disadvantaged vocational students have such an evaluation. Pictured above are, standing, Bill Chapman, Instructional Technology, Inc., Easton, and, seated, Himmler.

"DISC JOCKEY"
Music For Any Occasion
Dances
Parties
Weddings
D.J. Freddie Ray
(301) 334-8792
or 334-9024
"The Professional Sound"
Reasonable Rates

Deep Creek QUARRY
Quality State Approved Limestone Products
Competitive Prices • Custom Delivery
(301)387-9390
Please Call Friday for Saturday Delivery

PAVING & BLACK TOP SALES
Construction of Asphalt Pavements
• Asphalt Paving Materials • Plant Mixes
• Asphalt Curbing
(301)387-9390 (301)387-5929
Located at Thayerville on Deep Creek Lake, Md.
Hours: Mon.—Fri. 5-7, Sat. 7-12
MHIC #28424

Cross-Lines says:
Believe in the name of the Lord Jesus Christ. This is the commandment of God for us today.

You have long been able to depend on **Beall, Garner, Screen & Geare** for maximum benefit auto, home-owner, commercial property and casualty **insurance.** Now you can turn to us for
The BGS&G companies
Life, Health & Group Insurance
Call our representative
Virginia Jeffrey
334-9424

OLD MILL RESTAURANT
Gorman, Maryland
334-4865
SPECIALS OF THE WEEK
Friday & Saturday
October 2 & 3
12 oz. T-Bone steak, choice of potato, tossed salad.
$6.95
Beer Now Available
Sunday October 4
Fried chicken, mashed potatoes w/gravy, green beans, cole slaw, rolls & butter, free dessert, coffee or tea.
ALL YOU CAN EAT
$5.75
Children under 12 half-price
Open 'Til 8 p.m.

Saturday, October 3
7:30 a.m. to 2 p.m.
FREE Coffee and Donuts
Truckload Savings
On Quality Owens-Corning Pink *Fiberglas*® Insulation
TRUCKLOAD INSULATION SALE
FREE NFL TEAM JACKET $34.95
Buy 10 or more rolls of any Owens-Corning pink Fiberglas insulation and get a Free NFL Team Jacket (add $2.00 for postage and handling)
3½x15 Kraft
$12.59
6x15 Kraft
$11.39
OWENS CORNING FIBERGLAS
Eastern Building Supply
Rt. 135, Mtn. Lake Park
334-2350
Mon.-Fri., 7:30 to 5:00; Sat., 7:30 to 12:00

Invest in Maryland and get triple tax-free income
T. Rowe Price Maryland Tax-Free Bond Fund
Now T. Rowe Price offers Maryland taxpayers a way to keep more of their investment income. Our new no-load Maryland Tax-Free Bond Fund seeks to provide high current income that is 100% exempt from your Federal, State and local taxes by investing primarily in Maryland municipal securities.
MARYLAND
Triple tax-free investing makes more sense than ever
The new tax act makes returns on a municipal bond fund hard to beat. Since many tax shelters have been eliminated under the law, municipal bonds are one of the few ways left for you to shelter income.
And only Federal tax rates have been lowered; Maryland State and local tax rates remain unchanged and therefore will now take a proportionately larger bite of your income. So it makes more sense than ever for Maryland residents to invest in our triple tax-free state fund.
Higher quality securities and professional management
The Maryland Tax-Free Bond Fund invests primarily in long-term municipal bonds rated in the top four credit categories. Stringent credit analysis, plus active management, should help enhance investor return while reducing risk. Of course, as with any bond fund, yield and share price will vary.
Maryland's only tax-free bond fund with no sales charges!
This is the *only* Maryland tax-free bond fund with no sales charges or redemption fees. And, you get free check-writing and free exchange among funds at the then current net asset value. The minimum initial investment is $1,000.
For information, visit our Investor Center at 100 East Pratt Street weekdays 9am to 5pm. Or call toll free weekdays 8:30am to 10pm, weekends 10am to 4pm: 1-800-638-5660. In Baltimore, 547-2308.
Mail to: T. Rowe Price
100 East Pratt Street, Baltimore, MD 21202
Please send me a free information kit and prospectus with more complete information, including management fees and other charges and expenses. I will read them carefully before I invest or send money.
Name
Address
City State Zip
MDB182
T.RowePrice
Invest With Confidence
T. Rowe Price Investment Services, Inc., Distributor
Triple tax-free income: call 1-800-638-5660

BITTINGER-GLADES

Church News

The Adult Study Class will meet Thursday, October 1, at 7 p.m. at Emmanuel.

First Communion Catechism class will meet Saturday, October 3, at 10 a.m. at Emmanuel.

Lutheran Brotherhood Branch #8483 of Western Maryland/West Virginia is sponsoring a special appeal for Lori Headly. Lori was injured in an auto accident and is unable to move below the neck. A specialist in New York may be able to help her. She now faces a large medical expense. Lutheran Brotherhood will match $2 for every $1 donated. Make checks payable to Lutheran Brotherhood Branch #8483. Deadline is September 30, 1987, send donations to Robert Shives, Star Route, Box 144, Grantsville, Md. 21536. Funds will be matched up to $1,000.

Those who wish to help in the planning of World Community Day Services to be held at the Cherry Glade Mennonite Church on Friday, November 6, are invited to attend a planning meeting at the home of Martha Glotfelty, on Thursday, October 8, at 7:30 p.m. The topic for the day's worship service is "Sojourners for Justice."

A baptismal service was held on Sunday at the Cherry Glade Mennonite Church for 13 members. Baptized were Douglas Beitzel, Karl Bender, Lorie Maust, Randy Maust, Sheldon Maust, Cynthia Miller, David Yoder, Darrick Yoder, Greg Yoder, Lamar Yoder, Linden Yoder, Robert Yoder and Gary Maust.

On Sunday evening, October 4, a film will be shown at the Cherry Glade Mennonite Church, called "The Secret of a Close-Knit Family."

Seriously Injured

Dwaine Platter was seriously injured in a four-wheeler race at Bruceton Mills on Sunday afternoon. He was taken by the Rescue Squad to WVU Hospital, where he remains a patient.

Personal Items

Mr. and Mrs. James Hetrick, Oakland, were Sunday dinner guests of Mr. and Mrs. Dale Brenneman.

Joseph and Linda Buckel, Tina Buckel, Betty Buckel and Maxine Legeer visited their mother, Etta Buckel, at the Meyersdale Manor Nursing Home on Sunday.

Jeffrey Buckel, son of Dr. Ralph Buckel Jr., Chestertown, visited his grandparents, Mr. and Mrs. Ralph Buckel, on Sunday afternoon. He is a first-year student at the University of Maryland.

Rose Buckel is visiting Mrs. Rita Keir and family in Fort Worth, Tex., for several days.

Martha Glotfelty entertained the guests at the Goodwill Nursing Home on Monday evening with a half-hour recital of piano music. She was accompanied by Dorothy Bowser.

Lea Stanton was an afternoon visitor of Candi and Leslie Buckel on Sunday.

Gerald and Valerie Maust, Creighton, Pa., were weekend guests at the Elmer Maust home. Twila Maust also was a weekend guest; Mr. and Mrs. David Maust and Mr. and Mrs. Phillip Tice were Sunday dinner guests of the Maust family.

Mr. and Mrs. Leo Reckner, Jamestown, Pa., spent last week visiting Ida Reckner. Sunday dinner guests of Ida were Mr. and Mrs. Tom Glotfelty and children, Mr. and Mrs. Julius Carey and family, Mr. and Mrs. James Glotfelty, Lillian and Charee Reckner and Michelle. Saturday visitors at the Reckner home were Mr. and Mrs. Dwaine Platter and Sunday callers were Mr. and Mrs. Gurney Kolb, Accident.

Mrs. Leora Yaste, Paul, Wanda and Dan Yoder spent last weekend visiting their brother, Mayard Beitzel, in Allensville, Pa.

Former Local Accountant Opens Morgantown Office

Judy L. Haley, certified public accountant, announces the opening of her office in Morgantown, W. Va.

Miss Haley attended West Virginia University and was graduated from Washington and Jefferson College in Washington, Pa. She earned her certificate in 1984.

Formerly of Sistersville, W. Va., Miss Haley has been associated with firms in Morgantown, Oakland, and the Washington, D.C. area.

Her office is located at 3282 University Avenue in Suncrest.

Lupus Awareness Month Events Are Scheduled

In observance of Lupus Awareness Month, the Western Maryland Chapter of the Maryland Lupus Foundation, in conjunction with Allegany Community College Center for Continuing Education, Memorial Hospital and Medical Center, the Cumberland Area Health Education Center, and the American Red Cross, will hold a "Lupus and Arthritis Update" seminar Monday, October 19, from 4:30 to 10 p.m. at ACC.

Sylvia Garland, RN, certified insurance rehabilitation specialist and local lupus director, said registration and a soup and sandwich buffet will begin at 4:30 p.m., with the program set for 6 p.m.

The seminar is designed for lupus and arthritis patients, family members, friends, health professionals and individuals who want to learn more about common connective tissue diseases such as lupus and rheumatoid arthritis. A focus on health promotion and the prevention of disease flare-ups will be included, as well as information about causes and treatment of the ailments.

Speakers will be Dr. Marcia Schmidt, assistant professor of medicine at the Univer of Maryland Division of Rheumatology and Clinical Immunology, and Donna D. Ignatavicius, an orthopedic rheumatology specialist.

Dr. Schmidt served on the Maryland Lupus Foundation from 1977 to 1986 and is currently a member of the group's medical advisory board. She is also a member of the Governor's Commission for Arthritis and Related Diseases.

Ignatavicius is a recognized authority in the areas of orthopedics and arthritis and has lectured extensively in the U.S. and West Germany.

For registration information, call ACC at (301) 724-7700, extension 285 or 278. For more information about the program, call the Lupus Support Center at Memorial's Life Designs Center, (301) 724-5505.

FURNITURE REFINISHING
•Furniture Repaired and Refinished
•Antiques Bought and Sold
•Free Estimates
•Pick Up and Delivery
RENEGADE REFINISHING
Route 1, Box 38A, McHenry, Md.
(301) 387-4869
VISA and MASTERCARD ACCEPTED

BANK FINANCING AVAILABLE

BELL BROS MOTOR SALES
1 Mi. South of Oakland — Rt. 219
Phone 334-9100

End-Of-Summer
CLEARANCE SALE

SAVE ON CARS	WAS	NOW
85 Plymouth Voyager FWD, 4-cyl., 8-pass.	$10,500	$9500
85 Renault Alliance L, 4-cyl., 4-sp.	$4595	$3895
84 Ford Mustang LX, 4-cyl., 4-sp., AC	$5495	$4495
84 Ford Tempo GL Sport, 4-cyl., AT	$4595	$3795
84 Renault Alliance, low mi.	$3595	$3295
84 Chevy Chevette Sport CS, 4-cyl., 4-sp.	$3995	$3295
84 Chevy Chevette, 4-cyl., AT	$3295	$2595
83 Ford Escort GLX S/W, 4-cyl., 5-sp.	$3495	$2795
83 Ford Escort	$3295	$2600
83 Chevy Citation	$4100	$3800
83 Dodge Colt	$2995	$2500
83 Ford Escort	$2995	$2495
82 Buick Skylark Limited	$3395	$2895
82 Ford Escort	$2995	$2895
82 Buick LeSabre Ltd.	$5595	$3995
82 Mercury Zephyr	$3495	$3295
82 Buick Regal	$4495	$3795
82 Chevy Citation	$2795	$2400
81 Buick Skylark	$2495	$1995
81 Dodge 024	$2195	$1895
80 Olds Cutlass, 2-dr.	$3395	$3295
80 Ford Fiesta	$1795	$1695
80 Ford Futura	$1795	$1595
80 Ford LTD	$2995	$2795
80 Pontiac Sunbird	$2195	$1795
80 Mercury Marquis, AS IS	$2500	$1500
80 Ford Fairmont	$1795	$1595
79 Ford Pinto	$1295	$1000
79 Mercury Marquis, AS IS	$1500	$ 600
79 Ford Mustang	$2295	$1900
79 Ford Granada, AS IS	$1295	$ 500
78 Ford Granada	$1595	$1400
78 Ford LTD II, AS IS	$1000	$ 500
78 Buick Electra Ltd	$2995	$2695
77 Chrysler, AS IS	$795	$ 300
76 Pontiac, 4-dr., loaded	$1200	$1000
73 Chevy Station Wagon, AS IS	$500	$ 400
72 Chevy Nova, AS IS	$500	$ 400

SAVE ON TRUCKS & 4x4's

85 Ford Ranger, 4-sp./OD	$4695	$3795
84 Eagle Limited S/W	$6495	$5995
84 Dodge Ram D-50	$3995	$3495
84 Ford F-150	$7495	$6895
83 Chevy C-20	$6295	$5995
83 Ford Ranger	$5995	$5495
83 Nissan Pickup	$5995	$5595
83 Chev C-10	$4500	$3995
83 Subaru Wagon	$5595	$4995
82 Dodge Ramcharger, V8, AT, 4WD	$6295	$5995
82 Eagle SX4	$3995	$3795
82 Jeep J-10	$5995	$4995
82 Jeep Wagoneer	$5797	$4995
82 Dodge D-150	$5595	$4995
82 Dodge D-150 Ramcharger, V8, AT	$5995	$5395
81 Ford F-100	$3795	$3495
81 Jeep J-10	$4595	$4295
81 Ford Van	$3995	$3600
81 Chev Luv	$4595	$3895
81 Ford F-150	$4995	$4595
81 Dodge Ramcharger	$5595	$4795
81 Chevy C-10	$3995	$3295
80 Ford F-150	$4995	$4595
80 GMC 1/2-Ton, V8, AT, 4WD	$4595	$4495
80 Eagle Station Wagon	$2995	$2495
80 Chevy C-10	$3295	$2995
80 Chevy Blazer 4WD	$4995	$4295
80 Ford Bronco	$5995	$5395
80 Chevy C-10	$4995	$4295
80 Ford F-150	$4995	$4595
79 GMC, V8, AT, 4WD, snow plow	$5295	$4995
79 Jeep Wagoneer, AS IS	$1500	$ 900
79 CJ-7 Jeep	$2995	$2595
78 Jeep Cherokee	$1995	$1595
78 Jeep J-20	$3500	$3295
78 Ford F-250	$3500	$3295
77 Jeep Cherokee	$1995	$1595
76 Dodge, AS IS	$1500	$1000
76 Ford F-250	$1995	$1595
76 Int. Scout & 77 Scout	$1595	Both $2500
75 Ford F-100, AS IS	$500	$ 400

Compare Our
★ Price ★ Quality ★ Warranty
Maryland Inspection Station

FOR SALE
Wisp Resort Phase I Unit
Take advantage of this excellent opportunity to own a beautiful hotel/condominium unit at the Wisp Resort near McHenry, Md.
Enjoy all the amenities of a 4-season resort and convention center. Call the office for more details on this fine investment property.
BGS&G
Contact Craig Cumberworth at
245-4541 or 895-5809
20-tf

Jack Frost Special

Alpine Lake Resort And Conference Center
Use Of Our Olympic Sized Pool Hot Tubs & Sauna
All For A Reduced Membership Price
Now: October 1, 1987 Thru March 31, 1988

	Individual	Family (up to 4 people)*
6 Months - Membership	$90.00	$120.00
3 Months - Membership	$50.00	$ 80.00
1 Month - Membership	$25.00	$ 40.00
Weekly (7 Days)	$10.00	$ 15.00

HOURS
Monday-Wednesday-Friday, 3:00 p.m. - 9:00 p.m.
Tuesday & Thursday, 3:00 p.m. - 5:30 p.m.
Saturday, 10:00 a.m. - 10:00 p.m.
Sunday, 12:00 noon - 7:00 p.m.
*$3.50 per month for each additional family member.
5% W.Va. sales tax not included in rates above.

(304) 789-2481
Alpine Lake Resort and Conference Center
5 miles from Terra Alta, WV off Route 7 East

Century 21
COUNTRY TIME REALTY
INDEPENDENTLY OWNED & OPERATED
by Robert & Barbara Kirkham
P.O. Box 95, McHenry, Md. 21541

Local: 387-9500
Toll Free: 1-800-221-7995
Open 7 Days A Week

EQUAL HOUSING OPPORTUNITY — REALTOR® — MULTIPLE LISTING SERVICE MLS

DEEP CREEK LAKE

RED RUN CONDO — Third floor end unit offers privacy and views; great beach front and docks included, well furnished, 3 BR, 2 Ba unit is reasonably priced ..... $120,000.

SKY VALLEY — L-024 - 1.8 acre landscaped corner lot, 2 BR furnished home. Fireplace, sun porch & separate garage. Common lakefront, beach area & docks ..... $59,900.

THE RIDGE — Lake access with outstanding views of Deep Creek lake and countryside ..... $26,500.

ROCK LODGE RD. — L-023 - Small cabin with LR, DR & kit combined, 1 BR, 1/2 Ba furnished, including refrigerator and stove. Beautiful view, CONTRACT storage and dock. Why not take a look, it may be what you're looking for at a price you can afford ..... $39,500.

THAYERVILLE — L-022 - Luxurious condos overlooking Deep Creek Lake w/dock facilities. Main floor has open dining, kitchen & living areas, plush master BR and lavish bath. Some with Jacuzzis. 2nd level has open sitting room, 2 roomy BRs and full bath. Also spacious garage & utility room. Selling fast. Call now. Prices start at ..... $122,000.

CONDO/HOTEL OWNERSHIP — C-016 - Only 10% down buys you a furnished unit at the ski slopes of Marsh Mt., on beautiful Deep Creek Lake adjacent to new 18-hole golf course, within the huge convention center complex now underway. Phase I sold out, Phase II now available. Let us show you plans, pricing & layouts. Call now.

THAYERVILLE — LR-012 - Prestigious lakefront home has 5 BR, 3 1/2 Ba, 2 full kitchens, den, living room w/brick fireplace, game room, sun porches, and sleeping loft. Ample parking and landscaping, dock and diving board included. Property is zoned town commercial for further use. Owner willing to finance ..... $249,900.

YOUGHIOGHENY MOUNTAIN RESORT

B-048 — Lovely wooded .92 acre corner lot on Dogwood Drive ..... $2,000.

B-039 — Falcon Drive. .73 acre wooded lot No. 84 in Block M Section 1, cleared for building ..... $4,000.

R-147 — Cub Drive. Finish this old fashioned log cabin to your tastes. Exterior walls CONTRACT sky lights are in place. Some materials are included to help you finished your "dream" cabin ..... $17,000.

B-038 — Birchwood Drive. 1.50 acres overlooking Yough River valley. Lot No. 11 Section 4 ..... $6,000.

B-043 — Cedar Lane. .60 acre just two roads past pool, clubhouse & tennis courts. Lot No. 27 Section 4, Block D ..... $1,500.

R-130 — Black Oak Dr. .92 acres improved w/lovely split entry home. Built-in kitchen w/range, ref., DW, trash compactor. Living area boasts open feeling w/fireplace, glass doors & built-in bookshelves. Family room w/fireplace, pool table & woodburner. 3 BR & full Ba complete this great value for ..... $49,500.

R-999 — Rhododendron Dr. Near gate, secluded spot overlooking Muddy Creek & valley. 3 BR, 2 Ba log sided home w/fireplace, Andersen windows & large decks. .96 acre, Lots 8A & 9A, Block A Section 2 ..... $48,000.

R-127 — Cedar Lane. 3 BR, 24x32 Lincoln Lodge needs some finishing work. Has well & septic. Great for the handyman. .51 acre, Lot No. 33, Block C Section 5 ..... $27,000.

R-128 — Cedar Lane. Lincoln Lodge w/2 BR, 1 1/2 Ba, large deck & fireplace. Tastefully decorated, all appliances convey including washer & dryer. .47 acre, Lot No. 18, Block D Section 5 ..... $35,000.

R-129 — Gobbler Lane. Lincoln Lodge shell w/well & septic. Excellent starter for family wanting the challenge of turning this into a lovely year-round home. .47 acre, Lot No. 28, Block E Section 3 ..... $20,000.

R-136 — West Big Piney at Stool Rock Junction. Set on wooded .64 acre lot, this 3 BR, 2 1/2 Ba rancher has full foundation & large deck w/views. Lot No. 1, Block N Section 3. Includes all appliances & woodburner ..... $40,000.

R-138 — Bear Drive. On .58 wooded ac., this 2 BR, 1 Ba chalet has full foundation w/in SOLD gar., cathedral ceiling & wrap-around deck. Lot 13, Block S, Sect. 3, inc. all appliances and wood burner ..... $39,900.

LOTS & ACREAGE

MOSSER ROAD — B-049 - 2.14 wooded acres with over 400 feet of road frontage ..... $15,500.

FAIRVIEW ROAD — A-017 - Secluded farm; house and barn on 40 ac.; property adjoins Savage River State Forest on 3 sides, beautiful mountain views ..... $60,000.
Additional 100 acres available at ..... per ac. $850.

MAYHEW INN ROAD — B-046 - Level wooded 1.01± acre lot, ready to build on in quiet setting. Could be yours for ..... $8,500.

ROCK LODGE ROAD — 50 acres just 1 mile off Rock Lodge, has year-round farm house in good condition, land is half cleared, half wooded. Very private; good deer country ..... $75,000.

MEMORIAL DRIVE — B-041 - Build YOUR dream home on this exceptionally level 1.23 acre lot which is set just outside of town limits. Offering easy access to nearby conveniences for ..... $12,500.

THE CLEARINGS — 15 homesites on 86 acres with trees, views, stream, rhododendron. Lot sizes from 2 to 15 acres; priced from **$15,000 to $25,000.** Located 3 miles north of Wisp Resort and Deep Creek Lake.

ROCK LODGE ROAD — A-016 - Large homesite on 10.24 ac., the "Glades Sub-division" ..... $13,990.

OAKLAND AREA — A-009 - 30 ac. in the Broadford Run area. Close to Rt. 135. Possible owner financing ..... $55,000.

OLD DEER PARK HOTEL ROAD — B-036 - Wooded 1/2 ac. lot fronting county road in nice neighborhood. Suitable for mobile home ..... $4,500.

McHENRY/PYSELL RD — B-003 - 2 wooded ac., owner financing ..... $11,500.

PYSELL ROAD — One-acre road front lot 2 miles from lake and ski slopes ..... $6,900.

BUSINESS OPPORTUNITY

SANG RUN, McHENRY — C-020 - Business potential located on county road. Includes 2-story house & 30x70 attached building; is presently a church and pastor's house ..... $115,000.

OAKLAND OUTSKIRTS — A-011 - Approx. 170 ac. Hard road frontage sandwiched between Rt. 39 & Old Crellin Rd. Beautiful, salable, & buildable wooded lots that will readily pay for this acreage purchase. Has nice secluded Victorian farm house, & a tenant house ..... $280,000.

NORTHERN GARRETT COUNTY RESIDENTIAL

McHENRY — R-137 - Looking for an attractive newer home w/country setting, just 2 miles from lake and Wisp Resort? This one has everything. 3 BR, 2 Ba, cathedral ceilings in LR & DR, full basement w/finished family room, lg. deck, garden spot, fruit trees & MORE! ..... $75,700.

TIMBER TRAILS — R-145 - Wooded country setting is the perfect spot for this contemporary skier's hideaway. Massive stone FP in LR, woodburner in family rm. w/sleeping loft & cathedral ceilings, formal DR, spiral staircase to 3 lg. BR & 2 full Ba. Also, wrap-around deck w/tree growing out of the center ..... $79,900.

HEMLOCK ACRES — R-058 - Just 3 miles west of Keyser's Ridge in a recreational develop[illegible] mile from Rt. 40 will find you this rustic chale CONTRACT [illegible] 1.84 acres; large stone fireplace, 3 BR and loft, cathedral ceiling, decks, privacy and more ..... Reduced $54,900.

McHENRY — R-135 - Ideal set-up in Pysell Road Trailer Court. 2 BR furnished mobile home w/enclosed screened porch & concrete parking pad. Only ..... $3,750.

RT. 42, FRIENDSVILLE — R-139 - Run your own business from home. This investment property has 4 ac., 2-story house, miniature golf course, paneled gar. used for video games & a mobile home for rental income. All this for ..... $79,000.

MOSSER RD., McHENRY — R-004 - You must see this unique dome shaped house on wooded acre. Has sunken living room with stone w[illegible] SOLD staircase to den and 3rd BR, skylights and covered [illegible]. Lease/Purchase available. Woodburner keeps heat bills down ..... $45,000.

BITTINGER-LEGEER RD. — R-045 - Rural 4.13 acres w/3 BR, 2 Ba, 24'x70' rancher [illegible] full foundation. Owner willing to finance or rent w/option to buy ..... $37,000.

McHENRY — R-073 - Immaculate 3 BR, 2 Ba rustic rancher w/wrap-around deck, full basement w/2-car garage. 3 wooded acres plus satellite. Taking offers ..... $69,900.

ROCK LODGE RD — R-104 - Well constructed Passive Solar Home needing some completion. Has 3 BR, 2 Ba, loft studio, sunken liv. rm., dbl. gar., & much more. All on 17 ac., partially cleared. Sacrifice at ..... $57,500.

FRIENDSVILLE — R-117 - Stately 5 BR red brick home on Maple Street. Landscaped to perfection on 10 town lots. Park-like setting; spacious rooms & detached red brick gar. Considering all offers.

SOUTHERN GARRETT COUNTY RESIDENTIAL

GLENDALE ROAD — R-149 - A GREAT DEAL awaits you at the 1984 raised rancher on 1 ac. w/pine trees, front yard, 2 large decks, 3 BR, full basement area for family room and workshop, just 3 miles from Deep Creek Lake State Park. FmHA applicants should see this one ..... $52,500.

TABLE ROCK — R-148 - 2.02 acres makes a lovely wooded setting for this well maintained 2 BR trailer. Front and rear decks are the perfect place for outdoor entertaining ..... $23,900.

HAPPINESS IS YOUR OWN HOME — R-142 - Start with this well-maintained 3 BR home which sits in a lovely wooded setting ..... $39,500.

MTN. LAKE PARK — R-141 - Cozy 2 BR, 1 Ba home in nice neighborhood, affordable monthly utilities makes this a perfect starter home. FmHA possible ..... $47,500.

JUST A LITTLE LOVE — R-140 - Is all this home needs. Well maintained home needs just a little love to give it a new life. Large living room features t & g pine paneling & rock fireplace. Call office for more details ..... $38,900.

CHURCH ST/DEER PARK — R-016 - A 2-story 4-BR home, aluminum siding, full bsmt. & garage ..... $36,500.

MT. LAKE PARK — R-116 - 3 BR rancher w/attached garage & utility rm on full found CONTRACT rms. Nice lot & great place for kids. Built to F[illegible] specs., some owner financing available ..... $47,500.

SWALLOW FALLS — R-067 - Country living on 3 picturesque acres surrounded by pines on Swallow Falls Road; includes year-round rancher in excellent condition, huge workshop and garage, plus water & sewer hook-ups for mobile home. All this for only ..... $52,000.

PUT NO. 1 TO WORK FOR YOU! WE HAVE THE HOMETOWN ADVANTAGE

Bereavement Group To Meet At St. Paul's

The Hospice Program of Garrett County, Inc. encourages all individuals who have experienced the recent death of a family member or of a close friend to join the Bereavement Group which will meet October 14. Sessions will be held for eight consecutive weeks, beginning at 7:30 p.m. and concluding at 9 p.m. in the Youth Section of St. Paul's United Methodist Church, 316 East Oak Street, Oakland.

"Each session," according to Martha Jachowski, Bereavement Program coordinator, "will be designed to help the bereaved deal with some aspect of the overwhelming emotional and practical problems all bereaved individuals face in restructuring their lives after the death of a loved one. Grief is generally a very painful and lonely experience. The empathy and support generated by sharing this experience with others who are suffering a similar loss can be most helpful."

Wayne Johnson, executive director of Hospice, said, "The Bereavement Sessions will be led by experienced volunteer group facilitators. These people are familiar with community resources and will bring in appropriate resource people as needed. Responses of participants in the bereavement program sponsored last year by Hospice demonstrated that a self-help support group can be of great help to those who have suffered the death of a family member or loved one."

Anyone interested in learning more about the Bereavement Program is encouraged to call Johnson at the Hospice office, 334-8111 or 895-3111, or Mrs. Jachowski at 387-6659.

Deep Creek Remodeling

Home Improvements

★ Vinyl Siding - Soffit, Fascia
★ Roofing ★ Painting ★ Decks
★ Replacement Windows & Doors
★ Additions ★ Fireplaces

Licensed & Bonded — Free Estimates (301) 826-8320

MHIC No. 10539 — P. O. Box 266, McHenry, Md. 21541

END LIFE INSURANCE CONFUSION!

If you're looking for the bottom line of what life insurance plan is best for you and your family, let one of our computers find it for you.

Woodmen representatives carry portable computers which they program to provide you with this information right in your home or office. You are under no obligation to buy.

In addition to life insurance, we offer disability protection, annuities including IRA and Keogh plans, and daily hospitalization benefits.

We use modern technology to serve you and to provide you with the best possible products and service.

"Woodmen Do Care About You and Your Family."

JANET WABLE
Field Representative, Grantsville, MD
814-662-2175 or 895-5362

WOODMEN OF THE WORLD LIFE INSURANCE SOCIETY
HOME OFFICE OMAHA, NEBRASKA
"The FAMILY Fraternity"®

Back-To-School Night Slated For Broad Ford

Back to School Night will be held at Broad Ford Elementary School on Monday, October 5. The business meeting will begin at 7:30 p.m. Following the meeting, two 15-minute sessions will be available for parents to meet with their child's teacher. Resource teachers will also be present.

Refreshments will be served in the cafeteria after classroom visitation.

Officers for the 1987-88 school year are: Debbie Barnard, president; Lona Filsinger, vice president; Kathy DeBerry, secretary; and Barbara Sweitzer, treasurer.

Arnold Clan Convenes For Eighth Reunion

The eighth annual reunion of the descendants of Washington T. Arnold and Catharine Wolf Arnold was held recently at the Blackwater Trading Post, Blackwater Falls Park, W.Va., with 85 persons in attendance.

The invocation before the meal was given by Clinton Heckert, Elgin, Ill.

Receiving prizes were: Eva Likens, Davis, W.Va., oldest woman present (86); Ernie Arnold, Aurora, W.Va., oldest man present (78); Beckie Snyder, Millers, youngest girl; Adam Tracy, Bayard, W.Va., youngest boy; A.I. and Ora Snyder, Finksburg, married longest; and Jay and Jean Heckart, Romney, W.Va., most recently married.

Games were won by: Bea Abe, Cumberland; Doreen Snyder, Millers; Viola Elyard, Davis, W.Va.; Janice Loughry, Grantsville; Tracy Shuttleworth, Mt. Lake Park; Hazel Gatto, Thomas, W.Va.; Ann Weaver, Cumberland; Helen Lohman, Parsons, W.Va.; Wilda Sherwood, Hyattsville; Eleanor Arnold and Katie Henline, Oakland; Jean Heckart, Romney; and A.I. Snyder, Finksburg.

Serving as officers of the reunion are: Raymond Arnold, president; Elmer Heckart, vice president; and Viola Elyard, secretary/treasurer.

The next reunion will be August 20, 1988.

Potomac Edison Honors Sweitzer

Bruce K. Sweitzer Jr., engineerng assistant at the Potomc Edison Company's Oakland Office, was inducted into the utility's Quarter Century Club in October.

Sweitzer was one of 39 employees from throughout the Potomac Edison Company to become members of the club in 1987 after completing 25 years of service with the company.

The total membership in the club is 866, with 376 active employees and 490 retirees.

SANG RUN

A turkey dinner was served at the home of Milton Savage Sunday honoring him on his 83rd birthday. Those present were Mr. and Mrs. Clyde Savage and Jeremy, and Mr. and Mrs. Jeffrey Savage, Clear Spring; Mr. and Mrs. James Friend, Wilda Snyder and Mrs. Ruth DeBerry. Jack Simpson, Kevin Simpson and sons, Morgantown, were weekend visitors.

Mr. and Mrs. John DeWitt and Elizabeth Ann, Woodsboro, visited Mr. and Mrs. Stephen DeWitt Friday evening.

Rev. Howard Wriston, Scaroba, W.Va., his granddaughter and great-grandson, Grafton, visited Mr. and Mrs. Ralph Friend Thursday.

Charlie Carr, Mr. and Mrs. Ralph Friend and Wilda Snyder visited Mr. and Mrs. Milton DeWitt. Linda and Melissa DeWitt spent Friday night with their grandparents.

Safe Workplace Aid Topic Of MOSH Campaign

The prevention of workplace accidents, which last year claimed the lives of 32 Marylanders and injured hundreds of others, is the objective of a public awareness campaign launched this week by the Department of Licensing and Regulation and Maryland Occupational, Safety and Health (MOSH), which the Department oversees.

Using television and radio public service announcements, as well as print advertisements and flyers, MOSH officials are emphasizing the benefits of the Private Sector Consultation Services Program to the 43,000 Maryland employers covered under State law.

"Too few of those employers know about the service," says Licensing Secretary William A. Fogle Jr. "During this campaign, we want to show employers that there is an easy way to make their worksites safe for their employees. And providing that environment is an employer responsibilty."

Employers soliciting help from the program receive evaluations of their worksites by MOSH consultants. The consultants offer advice on any changes employers must make to comply with safety and health standards. Privately conducted evaluations can be costly, and particularly burdensome for smaller employers. The MOSH service is free.

"The consultants will not issue citations," adds Fogle. They'll just provide good, useful information."

According to MOSH officials, the major causes of occupational deaths in Maryland are: accidents involving contact with overhead or underground electrical cables, falls from elevated work areas and vehicular traffic colliding with workers at road construction sites. The most serious occupational injuries, reported most often to MOSH last year, were amputations, bone fractures, burns from chemicals or heat, and chemical overexposure.

Visit appointments, as well as additional information about the Private Sector Consultation Services Program, may be obtained by contacting Etta Mason, Project Manager, at (301) 333-4210 or 1-800-492-6226 toll-free.

Earl F. Haenftling Retires From AAL

Earl F. Haenftling, Accident, retired August 31 after eight years of service as a district representative with the Jerome E. Mac Donald Agency of Aid Association of Lutherans (AAL), Manassas, Va. He also served as an AAL local representative for 21 years.

Haenftling was honored for outstanding sales and service to AAL members four times during his career. In addition, the National Association of Life Underwriters awarded him its National Quality Award and its National Sales Achievement Award.

AAL provides 1.4 million members in 6,600 nationwide branches with fraternal benefits, while its affiliated companies offer members other financial services. AAL, based in Appleton, Wis., is the nation's largest fraternal benefit society in terms of assets and ordinary life insurance in force.

Haenftling's wife, Mildred, will continue with AAL to serve Lutherans in the area.

Subscribe to The Republican

Buy any Eureka cleaner now. Get an extra year's protection. Free!

Exclusive DOUBLE BUYER PROTECTION™ $30 value

What a bonus! With any Eureka vacuum cleaner purchased between now and April 30, 1987 you'll get two full years of Buyer Protection instead of one. That's one whole extra year free! And everything that's covered in your first year is also covered in your second. It's protection so sweet, it'll sweep you off your feet!

See dealer for full details of Eureka's Extended Service Contract.

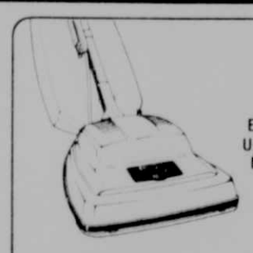

Eureka Upright Model
4.0 Amp Motor
• Carpet Height Adjustment
• Dual Edge Kleener
$79.00

$30 OFF
Eureka Two Motor Power Team Model 1546
• Roto-Matic® Powerhead With Power Driven Beater Bar Brush Roll
• 8-Piece Above-The-Floor Cleaning Tools
2.0 Peak H.P. Motor
$179

$100 OFF
Eureka Express Power Team Model 8285
4.3 Peak H.P. Motor
25% Less Weight
One-Step Carpet/Bare Floor Cleaning
$349

Protection so sweet, it'll sweep you off your feet.™

EUREKA VACUUM CLEANERS

Germain Sewing Center
212 East Alder St.
Oakland, Md.
334-2560

© 1986 The Eureka Company, division of National Union Electric Corporation

Beckman Meyers Realty MLS

—formerly Haywood Agency —

Star Route 1, Box 105AA, Oakland, MD 21550
Located 1/3 mile south of Alpine Village on U. S. Route 219
Office open 9 a.m. to 5 p.m. seven days a week — evenings by appointment.
Phone (301)387-4800 • *Phone answered 24 hours*
Call Toll Free 1 (800) 457-6465 Ext. 301-D

Lois Beckman Meyers, G.R.I., Broker (301) 334-4311 — James E. Cuppett, (301) 334-3280
Naomi Kuhnle Eddy (301) 387-5134 — Robert L. Ault (301) 334-3424 — Clark A. Sharpless (301) 334-9746 — Dennis Hannibal (301) 387-5294 — Cindy Mahoney (301) 334-9611

LAKE AND RECREATION

CAT ROCKS, D.C. LAKE — 025 · A year-round picturesque home with 88 feet of redwood, stone, and glass oriented to the water view and integrated with its site, stands on a craggy promontory of the Deep Creek Lake shore. Steps carved in a natural crevice of rocks lead 30 feet below to a natural patio, boat dock and 125 feet of lakefront. The contemporary plan features an open living & dining room, wet bar and kitchen. An unusual dressing room and bath accommodates ward robes, dressing tables, free standing double lavatory and unique waterfall. Property includes a 4-room stone guest cottage and separate large studio or workshop.

BRUNSON SUB DIV. — 86-056 · 1 ac. bldg. lot ..... $6,500.

GRAVELLY RUN RD. — 86-022 · .38 acre with 8'x40' mobile, old cabin and storage building. Close to lake and ski area ..... Reduced to $20,000.

HARVEY'S PEN. — 053 · Year-round cottage with 100' lakefront, new oak kit. cab., furnished, now rents for $420.00 weekly ..... $133,000.

HARVEY'S PEN. — 86 **SOLD** Br & loft home w/dock.

LAKEFRONT/GREEN GLADE/PRITTS RD. — 86-011 · Mobile w/add. & gar. on 2 pcls. .48 ac. each Sep. 50' LF with dock on .22 ac. could be buildable ..... $85,000.

LAKE SHORE DRIVE — 045 · 3 BR, 2 Ba, Cape Cod home, has view of lake in fall, winter and spring, and needs some repair. Within walking distance to lake access ..... $50,000.

MARSH HILL RD. — 86-014 · 12x55 mobile on solid foundation, 2 BR, 20x10 covered deck. Walking distance to ski slope, chair No. 1 ..... $37,000.

OFF MAYHEW INN RD. — 039 · Secluded but accessible, this 3 BR Lincoln Lodge has deeded lake access w/dock. Property is well insulated and to be sold furnished. Nice deck and wooded lot. Free-standing fireplace ..... Reduced $88,500.

MAYHEW INN RD. — 86-040 · .51 ac. lot w/lake acc.

NEAR RED RUN — 037 · Especially nice, partially wooded lot with small mobile, boat storage bldg. and deed lake access w/new boat slip. Furnishings ..... $37,000.

NEW CONDOS FOR SALE — Great view, docks, other lake amenities. Call our office for details.

PENN POINT AREA — 062 · 2-story, 6 BR, 1 Ba home on nice lot w/dock & lake access. Furnished ..... $79,900.

PARADISE RIDGE — Various lots ..... $15,500 to $25,000.

RED RUN AREA — 86-046 · 34 ac. dev. poten.

ROMAN NOSE SUBDIVISION — 071 · Two .34 ac. lots sold as one parcel, $6,500; one .89 ac. lot, $6,500.

SKIPPER'S POINT — 030 · Private lakefront building lot on 1.5 acres ± with over 250' of lakefront. No homeowners or subdivision associations ..... $125,000.

SKY VALLEY — 061 · Lot 2 Blk L near lake and pond ..... $21,500.

SKY VALLEY WEST — Various lots ..... $6,995 and up.

SKY VALLEY EAST — 1 ac.+ lots ..... $10,500 and up.

SKY VALLEY — 016 · Nice 2 BR and loft chalet. New kitchen and bath. Front and rear decks. Furnished ..... $65,000.

STEIDING CHURCH RD. — 86-004 · 12+ ac. w/2 mobiles, 2 septics, spring. Nice area for sub-division. Could be a good investment opportunity!

TOOTHPICK RD. — 87-012 · Quaint real log cabin with modern conveniences on 2.3 ac. Completely furnished and accessible year-round ..... $89,500.

TURKEY NECK ESTATES — 1.18 ac. building lot close to Yacht Club, has been approved for septic and well. Call office for details ..... $22,000.

RESIDENTIAL

CRELLIN, RT. 39 — 057 · Well kept 3 BR, 1 Ba home with full basement, large 2-car garage, all on nice lot ..... $37,500.

DEER PARK HOTEL RD. — 040 · 1-story raised rancher on .55 ac. with 3 BR, 1½ Ba. Bsmt. could be used for separate apt. ..... $55,000.

DEER PARK/OAKLAND RD. — 048 · 2 BR, 1 Ba starter home on small lot, some remodeling done ..... $29,900.

DEER PARK/PAUGHVILLE — 047 · 3 BR, 1½ Ba rancher on .69 acres. New W/W carpet, large rooms, single attached garage. On nice landscaped lot ..... $69,900.

DENNETT RD. — 86-019 · Quality built 3 BR brick home located near school. New carpet in LR, DR & hall. Owner will blacktop dr., 12x44 deck being added ..... Reduced $64,000.

HUTTON AREA — 044 · 1 Ba, 2 BR home with LR, kit. w/dining area on .59 acre lot ..... $29,000.

HUTTON AREA — 033 · 4 BR, 1½-story home w/full basement on .92 acre lot. Hot water heat, enclosed back and front porch ..... $45,000.

HUTTON AREA — 056 · 2-story older home with 7 BR, 1½ Ba, and separate 2-story block gar. on .55 ac. ..... $39,900.

HUTTON, NEAR RT. 39 — 065 · 3 BR, 2 Ba tri-level w/integral gar. on 5.3 ac. Satellie ant., sm. pond & fam. rm. ..... $76,500.

MITCHELL MANOR — 3 BR, 2 Ba, w/FP and attach. garage. Owner anxious. Options. Call office.

NEST LICK ACRES — 046 · 3 BR, 2 Ba rancher on 1.38 ac. landscaped lots. Master BR has full bath. Double garage w/elec. door opener. Ben Franklin stove in LR ..... $68,500.

NEW GERMANY/GRANTSVILLE AREA — 5 BR brick home on paved road. Could be used as upper and lower units. New country oak kitchen up and another one on lower level, 2 Ba. A good property for a large family.

OAKLAND — 073 · 2 BR home on West Liberty Street, with LR, DR, kit, and shared garage ..... $48,000.

OAKLAND — 024 · Very well maintained 2-story 7-room dwelling with modern kitchen, 3 BR, dining room, living room and family room. An additional 4-room cottage may be used for rental income as a professional office or small home. Very reasonably priced. Call office for details.

OAKLAND/SANG RUN ROAD — 043 · Country living close to Deep Creek Lake and Swallow Falls, well kept ranch on 1 ac.±. Slate entrance, separate dining and living rooms, 2 BR and loft area make this lovely home an ideal retirement or vacation getaway for year-round use. Landscaped, picnic pavilion & redwood lawn furniture are also included. Call office for details ..... $51,000.

O'BRIEN RD. — 3 BR, 1 Ba home with 2-car gar. on 2-acres. Field stone. New condition ..... Reduced to $79,500.

PLEASANT VALLEY — 067 · 3 BR, 2 Ba home on well landscaped lot with large sun room, integral garage, full bsmt. ..... $82,000.

ROCK LODGE RD. — 017 · 2 BR mobile w/addition + a 2-car garage on tree shaded .82 acre lot. Nice ..... $27,000.

ROCK LODGE RD. — Nr. Bittinger. 3 BR, 1½ Ba mobile on 1.29 acres, some appliances and carpet. Sm. utility bldg. ..... $16,000.

ROSEDALE — 064 · 1½-story brick home with 5 BR, 2½ Ba, enclosed swimming pool w/fpl & bar ..... $65,000.

RT. 135, NEAR DEER PARK — Very nice location improved with a 3 BR raised rancher. Integral garage.

RT. 38/ABOVE KITZMILLER — 002 · 82 ac. with 4 BR, 2 Ba house. Great views. Call for price and details.

RT. 495/NEAR D.C. LAKE — 027 · Completely renovated 4 BR, 1 Ba, 2-story home w/new oak kit. cabinets, oil HW/BB heat on 3+ ac. ..... Reduced to $69,000.

SAND FLAT ROAD — 052 · 2 year old, 2 BR home in new development on well landscaped 1 ac. lot. W/W carpet, LR, DR, kit area opens to large deck. Full basement can easily be adapted to additional living space. Very economical to heat. NICE! ..... $72,500.

SWANTON — 036 · 2-story, 3 BR, 1 Ba on .50 ac. in town w/attached garage ..... $42,500.

TRUESDELL HEIGHTS AREA, RT. 135 — Excellent location on nice 1-acre level lot, this 7-rm. double wide with 2 Ba offers an excellent opportunity to own your own home at an affordable price. Major appliances included. Separate 2-car garage and small building. Possible rent with option ..... $34,000.

WANTED WANTED WANTED WANTED

FmHA Approved 3 BR home in Oakland or Accident area.

2 or 3 BR house in walking distance of downtown Oakland. For qualified buyer. Call Lois.

Wanted: Lakefront lots. Have buyers.

Qualified buyer that desires large lakefront home in southern section of lake. Call Dennis Hannibal.

Have several qualified buyers wanting property in small and large parcels in Grantsville/New Germany area.

PLEASE CALL OUR OFFICE IF YOU HAVE ANY OF THE ABOVE DESCRIBED PROPERTY.

LOTS, FARMS & ACREAGE

ACCIDENT/COVE — 87-010 · 4.77 ac. ..... $9,000.

ACCIDENT — 003 · 5 acres in secluded area, unfin. bldg. and outbuildings, great get away or vacation site ..... $20,000.

BETHLEHEM ROAD — 051 · 30 acres of mostly wooded land with spring. Could be used for development.

BETHLEHEM RD. — 86-060 · Approx. 124 ac.±, reduced to $550 per acre, with good owner financing, down payment and interest. Terms negotiable.

DEER PARK — 105 acre dairy farm with new barn.

FRIENDSVILLE, BLUE GOOSE RD. — 2 parcels, 1 containing 10 acres and the second containing 7.5 acres. Can be sold separately. Call office for details.

GRAVELLY RUN ROAD — 058 · .46 ac. building lot close to lake and ski area ..... $5,500.

LAKE SHORE DRIVE — 059 · 1.40 ac. building lot with deeded lake access & dock permit. Paid sewer reservation ..... $60,000.

LAKE SHORE DRIVE — 050 · Nice wooded building lot of .30 ac. Sewer tap has been reserved. Close to Rt. 219 ..... $14,000.

MAYHEW INN RD. & RT. 219 — 023 · Very desirable corner parcel of 9 ± acres. Owner financing. Call office.

NEAR DEER PARK — 86-037 · Older house on 75 ac. on Boiling Springs Rd. Owner fin. avail. Make offer.

NEW GERMANY ROAD — 86-038 · 77 acres adjoining the New Germany State Park lands & cross country ski area. Nine rooms. Wrap-around porch.

PLEASANT VALLEY RD. — 86-031 · Very well kept dairy farm w/4 BR home, well & spring water, other outbuildings, 2 heating systems, good owner financing available. Call office for details.

RT. 39 WEST OF OAKLAND — 86-008 · Rancher and 2 barns on 10.72 ac. Home has large LR & fam. rm., 3 BR, 1½ Ba. Full bsmt. w/integral gar. Looking for a "mini" farm, this could be it ..... $69,900.

RT. 495 & STEIDING CHURCH RD. — 031 · 120 ac. of wooded prop with some views at ..... $700 per acre.

ROYAL CHARLOTTE — 020 · Nice bldg. lot of 3.9 acres on hard surface road. Is perk tested ..... $8,500.

STEIDING CHURCH RD. — 86-049 · .74 ac. w/well, septic ..... $15,000.

YOUGH MT. RESORT — 86-070 · 2 lots cont. .96 ac. ..... $5,000.

YOUGH RIVER/SANG RUN — 87-011 · 6.39 ac. ..... $33,000.

Pick your "Dream Home" location at the **Dream Hill Subdivision**, Lake Shore Drive, 1 acre lots, offers being taken, have been perked ..... $12,500.

COMMERCIAL

BAYARD — 026 · Family business w/service sta., store & 3 BR apt. Is in excell. loc. for potential growth. Call office for details.

HUTTON/CRELLIN AREA — 046 · Commercial offering incl. 44x31' Superette, 50/50 video lease, Title 8 Rental on home, plus a new repair garage 30x40' on 2.4 acres. Will consider rent or rent w/option. Call Lois for details.

OAKLAND/MTN. LAKE PARK — 86-034 · Comm. offering of approx. 3,200 sq. ft. of comm. floor space w/5 1-BR apts. & 1 2-BR apt. overhead. Good income potential for the right business. Parking. Call office for details.

RT. 39 — Gank's Hutton Exxon on main highway. MD. state insp. station, repair garage, groceries, gas, good going business with more potential. Call office for details.

RT. 50 NEAR GORMANIA — 055 · Small grocery store on 2.43 acres w/2 BR, 1 Ba living quarters in rear of store ..... $60,000.

SILVER LAKE, W.VA. — 070 · Mountain Village Inn, rustic atmosphere for dining and lodging; includes restaurant, 3 sleeping rooms, cabin, 30'x60' bldg/shop and most furnishings. Call office for more details.

We have unadvertised specials!
Call our office for details.

Garrettland Realty

1000 Thayer Center
U. S. Route 219 North
Oakland, Maryland 21550

334-9915 - Sales Office
387-4611 - Lake Office

EQUAL HOUSING OPPORTUNITY

Oakland Office
Monday-Saturday, 9-5; Sunday, 11-2
Lake Office: Monday-Friday, 9-5; Saturday & Sunday, 9-5

DEEP CREEK LAKE PROPERTY . . .

Rare and growing more so every day.

U. S. RT. 219 - THAYERVILLE —
72833 — Classic Deep Creek Lake cottage with wormy chestnut interior featuring spectacular views of Deep Creek in the heart of lake activities. A great place to economically enjoy the resort life. **$39,950** SOLD

72485 — Ideal location close to Deep Creek Lake improved with well built 2 bedroom brick home. House features 2 full ceramic baths, large utility room, and brick fireplace in living room. Shown by appointment. **$69,600**

MEADOW MOUNTAIN LANE —
72866 — Exceptionally well built cedar contemporary on wooded, gently sloping 100' lakefront lot. The unique design of the home provides lake views and access to a lakeside deck from both the master and guest bedroom. Quality features include random width oak flooring in the living and dining room areas, Pella windows and doors, and a total of 5 BR and 3 full Ba. A quality lakefront offering in a neighborhood with excellent value trends. **$256,500**

ROMAN NOSE SPA —
72488 — Four wooded building lots available from **$5,000**. Close to Wisp and Deep Creek Lake.

PERGIN FARM —
72888 — Beautifully maintained 3-level cedar chalet situated at Deep Creek's most prestigious address. Home features 4 BR, 3 Ba, large living room/dining area with mammoth stone fireplace, family room with 2nd fireplace. Lower level patio and wrap around decks. Sylvan setting of hemlocks and rhododendron on 1.65 acre parcel with 276 ft. of lakefront add to the exclusiveness of this fine property. Price given upon inquiry.

GLENDALE ROAD —
72855 — Move in tomorrow in this fully furnished 12'x70' Holly Park mobile. Screened in patio and 4 BR with assigned dock slip makes this the ideal vacation home. Lot rent of $1,135 per yr. includes dock slip, water & sewerage. **Reduced to $25,000**

72881 — Fully furnished newer 14'x70' mobile home with assigned dock slip. 3 BR, 2 Ba, screened in porch, washer/dryer. This property is ready to move into. SOLD

72877 — Different, spacious, renovated, landscaped. This 3 BR, 2 full Ba home on 2± acres is located near all lake activities yet affording much privacy. Must be seen to be appreciated. **$70,000**

72878 — Nice secluded home on 4.19 acres. 3 BR, 1 Ba with nice patio & outbuilding. Home features Andersen windows & oak cabinets. Hearth with woodburner makes for a cozy home. **$67,000**

LAKE SHORE DRIVE —
72626 — Building lot located in Sloan addition off Lake Shore Drive. Well & septic included. **$7,500**

72909 — Beautiful 3 BR stone cottage on Lake Shore Drive with a finished basement that can be used as an efficienty apartment. 100 ft. lake access is located in the prestigious Red Run Cove. **$82,500**

LAKE FOREST ESTATES
Luxury and privacy now under construction, ready for Christmas! Contemporary cedar 3 BR multi-level home situated on 2 acres in beautiful sylvan setting with views of Deep Creek Lake. Home features living room with cedar accent walls and native stone fireplace, step-saver kitchen, formal dining area, laundry area, master bedroom bath with "bubble tub" and LOTS OF GLASS (and class). Lake access with dock slip within easy walking distance. An excellent value at **$149,500**

ROCK LODGE ROAD —
72461 — Enjoy Deep Creek Lake from this tastefully remodeled 3 BR home. Features include cathedral beamed ceilings in living & dining rooms, knotty pine wall covering, 2 wood stoves, 2 large wolmanized decks. Includes lake access and boat slip. Excellent location to all lake activities. Only minutes from Wisp Ski Area. Offered furnished at **$87,500** SOLD

ROCK LODGE ROAD NORTH —
72836 — Only 4 miles from Deep Creek Lake this attractive brick Cape Cod is situated on 1.10 acre estate like setting. Home features Bruce random width plank throughout main living areas with oversized fireplace in living & dining areas. Three large bedrooms are located on the second floor level with the master beuroom featuring a full private bath. Professionally landscaped as well as 1+ acre pond for the ducks and geese. **$131,500** SOLD

SWALLOW FALLS —
72741 — Quiet country setting near the wild Youghiogheny River with twenty acres for privacy and protection. Improved with newly constructed rancher with full basement. Large wrap around deck. **Reduced $64,500**

72045 — 1 acre plus with large trees improved with two bedroom cabin. Redwood exterior. Close to store, walking distance to State Park. **Reduced $16,000** SOLD

BECKMAN'S PENINSULA —
72742 — 6 rental units combined into one well constructed building, renting on nice lot with 200 ft. lakefront. Three 1 bedroom units, one 5 bedroom unit, one 2 bedroom, and 1 efficiency. Offered furnished and with appliances. Excellent year round rental potential. **$325,000**

FOUR HOOPPOLE SOUTH —
72905 — Lakefront unit in area's premier condominium complex. Features include 3 BR, loft, living room w/fireplace, fully equipped kitchen/dining area and 2 full Ba. Balcony deck and lower level patio lets you enjoy resort living at its finest. A very good value. Unfurnished. **$139,000** SOLD

BOY SCOUT ROAD —
72752 — Two 1 acre lakefront building sites in secluded area of Deep Creek Lake. Close to our Hooppole Condominiums. Home owners association will apply. **each $100,000** SOLD

72752(C) — This 3500 sq. ft. year round home is located on a secluded 1+ acre lakefront lot. Home features a beautiful great room with cathedral ceiling and hardwood flooring. Also an attached Florida room overlooking Deep Creek Lake, 2 large brick fireplaces, 3-car attached garage and an outdoor greenhouse. Located past Four Hooppole South condos on southern end of Deep Creek Lake. **$300,000**

72752(D) — Lakefront building site with all approvals to build. Great views and seclusion add to this investment on Deep Creek Lake. Offered at **$70,000**

TURKEY HEAD ESTATES —
72885 — .57± acre lot with lakefront improved with older mobile home, well & septic for under $25,000. Offered furnished at **$20,000**

TURKEY NECK —
72828 — Uniquely designed 3 BR cedar contemp. on 1.4 acre lot with 242 ft. of prime lakefront in prestigious area of Deep Creek Lake. Lg. decks on 2 levels plus dock at lakefront add to the enjoyment of this fine offering. **$237,500** SOLD

HOYES/SANG RUN ROAD —
72659 — 2 BR home on wooded acre with large deck. Features brick fireplace with woodburner insert, furniture and outdoor storage bldg. Includes TV satellite. Ideal for young couple or retirees. **Reduced to $35,000**

DOC THOMPSON RD., GREEN GLADE —
72843 — 3 BR, year round cottage close to lake with public access nearby. Cottage on .46 ac. with additional wooded .46 ac. lot included in sale. Nice place at a nice price. **$44,000**

McHENRY —
72609 — 3 bedroom unit at Three Mosser North. Very close to lake and college facilities. Total electric. Includes range and refrigerator. **$42,500**

GRAVELLY RUN ROAD —
72876 — Newly constructed 4 BR, 1½ Ba home on .69 acres just off Rt. 219. Close to all lake facilities. Reasonably priced. **$48,500**

There is a part of Deep Creek Lake where living well still means a certain grace and style. Where the beauty of the land is still something to cherish. And where winding lanes and sweeping green lawns still lead to grand homes and warm hospitality.

It is here that Hickory Ridge has created an elegant community for a new generation of Lake residents.

To express your interest, call Garrettland Realty (301) 334-9915. Lake office (301) 387-4611.

Hickory Ridge

SKY VALLEY
THESE PROPERTIES INCLUDE FULL MEMBERSHIP IN CLUB WITH MARINA, BEACH, AND USE OF ALL COMMON AREAS INCLUDING 3000' OF LAKEFRONT.

RESALE LOTS AVAILABLE
½ acre to 1.5 acre. **From $6,500**

72834 — Well kept 3 BR cedar chalet on ½ acre wooded lot. Home features large living room with fireplace, eat-in kitchen and large wolmanized deck. **$74,500**

RESIDENTIAL

HERRINGTON MANOR ROAD —
72538 — Well built split foyer, 3 bedroom, 3 bath country Tudor home on level tree shaded lot. Home features spacious living room, dining room, full equipped kitchen, large family room with fireplace, utility room, den with built-in book and gun cases and integral 2 car garage. Situated on private 1.18 acres. Minutes from Oakland. **$84,000**

GORTNER, ROUTE 219 —
72677 — 3 bedroom rancher finished with hardwood floors throughout on landscaped 1+ acre lot only 3 miles south of Oakland near Pleasant Valley. Attached single car garage would make ideal family room or additional bedroom. Priced to sell at. **Reduced $40,000**

HUTTON —
72868 — 2.64 acres with 2 mobile homes. 1 12'x70', 1 12'x50'. Possible rental income or secluded building site. Property has artisian well. **$40,000**

OLD CRELLIN ROAD —
72811 — Nice older 2-story home on 1.24± acres consisting of 3 BR, 2 Ba, oak floors, wrap-around covered porch. Covered barbecue and 1 car detached garage. Extra acre of land available. **$49,900**

FOSTER ROAD —
72579 — Nicely landscaped parcel w/pond conveniently located between Oakland and Deep Creek, improved with 3 BR stone and frame home in country setting. Features include cathedral ceilings, Andersen windows, built-in appliances and rear deck. An exceptional buy for the young family or retiring couple. **$59,500**

SPRING GLADE ROAD —
72864 — (3 miles n. of Oakland). 1± acre lot with rolling farmland view in front with cedar shingled 3 BR, 1 Ba home. Large kitchen dining area with handmade cabinets. Large detached 2 car garage/workshop. **$51,500** SOLD

SAND FLAT ROAD —
72889 — 2 BR A-Frame in secluded setting near town and lake. Home has full basement & fireplace with heatolator. Appliances and furnishings are included. **$42,900.**

OAKLAND-SANG RUN RD./MAYHEW INN RD. —
72860 — Enjoy quiet country living close to Deep Creek Lake in this 4 BR, 1½ story year round residence complete with stone fireplace, spring water, and room to roam on 9.93 acres. **$76,000**

OAKLAND —
72759 — 2 story home accessible from Center St. or Liberty St. 4 BR, 1½ Ba, large rooms. **$34,000**

72856 — Very well maintained home on landscaped lot with easy walk to center of town. Hardwood floors throughout. Large sun room. Economical HWB heat. A great starter home. **$49,500**

72872 — Duplex apartment house located at corner lots on Center St. 2 new high efficiency gas furnaces, and separate electric meters, water meters, gas meters for each apartment. A good income producing investment. **$42,000**

72686 — Well maintained 2-story brick home conveniently located to and within walking distance of downtown Oakland. Home features large living room, dining room, kitchen, full bath & laundry room on first level, 4 BR, full bath on second level. Detached 2 car garage. **Reduced $65,000**

72559 — The choice location is just one of the many fine points of this comfortable 3 bedroom home, only minutes from Broadford, Dennett Road and Southern High School with the country at your back door. Features large family room with native stone fireplace and wood stove insert with custom spackled wall covering throughout. An ideal home for "Starter-Outers" or "Ending-Uppers". First time offered at the low price of **$57,500**

72848 — Immaculaiely maintained and remodeled 2 story dwelling in excellent residential neighborhood. House accommodates separate owners' quarters, as well as 2nd floor apartment that would help offset mortgage payment. **$65,000** SOLD

72915 — High Street. Well maintained 3 BR, 1 Ba rancher with full basement conveniently located near Southern High. Special features include mudroom, new wolmanized deck and roof two years old. **$60,000**

72714 — Attractive bungalow with new roof, new cedar shake siding situate in private location in Oakland. Two BR, full bath. Hardwood floors. Full basement with laundry hookups. **$34,000** SOLD

72558 — Well maintained 2 story dwelling conveniently located to downtown Oakland. Large rooms throughout. A great starter home. **$29,500**

TRUESDELL HEIGHTS —
72649 — Large ranch home with cathedral ceilings, custom built-ins on full ground level basement. Can be used for 2 families. Great views situated on 5 acre wooded parcel. Call our office for details.

MT. LAKE PARK —
72862 — Located behind Dennett Road School, this well maintained bi-level home is within walking distance to schools and Broadford Park. Living space includes 3 BR, 1½ Ba, living room, dining room, family room, utility room and 2 car garage. Priced at market value. **$57,500** SOLD

72900 — Well maintained ranch style home close to schools and shopping areas. A great home for a family just starting out. Spacious fenced yard, and side porch add to the enjoyment of this property. **$55,000**

72890 — Attractive brick rancher with partially converted garage making 4 BR, 1½ Ba. Easy access to schools and shopping. One year warranty on appliances. **$52,500**

72871 — This 2 story home located on M Street offers secluded living on corner lot surrounded by large pine trees. Good size rooms, new appliances, and a full basement make this home a good buy at. **$37,500**

72756 — Well built 4 BR rancher located on Mary Drive. Features a large living room, dining room with fireplace, family and game room with native stone bar and stone accent wall with woodburner, 2 car garage, and storage building situated on large landscaped lot. **$83,000**

72821 — "Maplehurst Cottage" constructed in 1893 and pleasantly restored over the years. The owner has tastefully preserved the past and added convenience at the same time. Home features large living room, formal dining room, remodeled kitchen and 3 2nd floor bedrooms as well as a remodeled bath. 100'x120' landscaped lawn with attractive post and rail fencing. **Reduced $54,800**

72891 — Older 2 story, 4 BR house in quiet residential area. Spacious rooms, fireplace. Qualifies for the Md. Bond Program. **Reduced $51,000**

72779 — PUT ON YOUR HOUSE SLIPPERS when you come to see this home, you'll want to sink down into an easy chair in front of the big wood burning stone fireplace, then after relaxing you may slip off your shoes and step out the dining room doors and enjoy the quality built 20'x40' swimming pool surrounded by a privacy fence. An excellent location and a good value at. **$125,000**

72808 — Nice 3 BR home with full basement on landscaped lot. Improved with new energy saving windows and utility building. Excellent condition. Currently in FmHA program. **Reduced to $47,500** SOLD

72782 — A great starter home. Only 1 year old with easy maintenance upkeep located on private area. This 3 BR rancher can be financed FmHA, md. bond or conventional. **$48,000** SOLD

72401 — 4 BR Victorian on beautiful secluded tree shaded parcel. Newly painted exterior and new roof. Home features formal living room, parlor, large entrance foyer and eat-in kitchen situated on 3 town lots. **$58,500**

72471 — Charming older 2 story, 3 bedroom low maintenance home on 1 town lot. Home features dining room combination, eat-in kitchen, den, full bath and detached 1½ car garage. **Reduced $29,500**

71773 — Corner lot improved with older 2 story home that has been remodeled inside. New kitchen, powder room and master bedroom, 2 bedrooms up. Cellar houses gas hot water heating system. **Reduced $37,000**

72459 — Older duplex apt. bldg. in convenient location with good rental history. Apt. A consists of 3 bedrooms, large living room, dining room, full bath & kitchen. Apt. B has large living room, kitchen, 2 bedrooms and bath. Full basement. **Reduced $32,500**

BROADFORD HEIGHTS

BROADFORD HEIGHTS —
72875 — A planned residential community containing 22 building sites overlooking Broadford Park. All building sites are serviced with underground utilities, public water, public sewer, a publicly maintained street and natural gas service. Contact Garrettland for further information.

BEN DeWITT RD, ROYAL CHARLOTTE —
72809 — Newly constructed 3 BR home on 3.14 acres in country setting situated in well planned subdivision. Home features unique kitchen, sunken living room with native stone fireplace, 1½ BA, full basement. Maintenance free exterior and large deck. Must see to appreciate. **$77,500**

LOCH LYNN —
72646 — Brick Cape Cod, living room with fireplace, formal dining room, possible basement, situated on 2 town lots. **Reduced to $55,000** SOLD

72882 — This 3 BR Colonial home is located in a private area of Loch Lynn Heights on 5 city lots. An energy efficient wood stove makes this home easy to heat. Outside decks are excellent for cookouts and sunbathing. Call for appointment. **$69,500**

72647 — 4 BR starter home, kitchen, living room, full basement, garage, 2 town lots. **$39,500** SOLD

71733 — 2 bedroom bungalow on 4 town lots, nicely shaded. Recently remodeled with aluminum siding, storm doors and windows. Great beginner home. **$31,900**

71440 — Beautifully maintained landscaped Victorian home on 14 town lots containing 10 rooms, sun porch, wrap around front porch, carport and detached 3 car garage. **$72,500**

DEER PARK —
72735 — Nicely maintained ranch style home resting on 1.25 acres. Features large living rm., kit., din. rm., & 3 BR. This home offers the privacy that you've wanted at a price you can afford. **$46,000**

72797 — 3 bedroom, 2 bath double wide set on foundation. Nice .63 acre corner lot. Has woodburner with extra cords of firewood. **$43,000**

KITZMILLER —
72760 — Approximately 1200 sq. ft. residence with 3 bedrooms, 1 bath, built in kitchen. Half acre in quiet area. Oil heat supplemented with woodburner. Includes range and refrigerator. **$21,500**

MOSSER ROAD —
72827 — Well maintained stone and cedar home resting on ½ wooded acre. Living room, dining room, kitchen, 2 BR & den. Good location and complete with satellite. **$49,500**

BISHOFF RD. —
72845 — 5½ acres ± level, wooded, and excellent road frontage. Improved with 2 BR stone & frame bungalow. **$48,500**

FRIENDSVILLE —
72754 — Older 2 story frame house situate on 4 acres in quiet country setting with pond. A good place for "starter uppers" or retiring couple. **$32,500**

72847 — 24 acres mostly cleared improved with modular home with f.p., 2 car attached garage. Property is fenced and has 34'x40' block barn suitable for boarding horses. Private secluded setting. A good buy at. **$55,000**

72786 — Well kept bungalow in rural setting. Large coal furnace & wood stove. Shared spring and septic system. Some personal property conveys; situate on 6 acres.

72758 — Maintenance free home situated on 1 acre, great for starters out or retired couples. Completely carpeted throughout. Carport and walkways. **$32,500**

72904 — 3 shaded acres bordering small trout stream. House to be sold as is. Needs septic system. Located right on Rt. 42. **$27,000**

ACCIDENT-BITTINGER ROAD —
72922 — Wooded 2+ acre setting with custom built chalet. Features hand made pine cabinetry in kitchen with barnwood wainscoting and accent beams throughout. Large master bedroom loft with full private bath. Centrally located to Deep Creek Lake and Northern Garrett County. **$55,000** SOLD

ROUTE 495 —
72766 — 1± acre parcel with easy access from Rt. 495, improved with tastefully remodeled 5 bedroom, 2 bath home. Lots of room for the growing family, close to Deep Creek Lake. **$55,000**

72790 — Gently rolling 1.5± acre parcel adjoining state lands improved with well maintained 3 BR mobile home. Ideal setting for primary home or retreat. Detached garage. **$24,000**

FAIRVIEW RD., NEW GERMANY —
72910 — Stone cottage resting on 6.5 acres in country setting near New Germany State Park. Living room, bedroom, kitchen and family room with brick fireplace. Much to be finished as you desire. **$40,000**

GRANTSVILLE —
72585 — Conveniently located to Route 40 and Route 48 at Grantsville is this 3 bedroom, 2 bath modular. Den with fireplace with wood burner. Storage or hobby room and garage included. **$32,500**

JENNINGS - (BEAR HILL ROAD) —
72804 — 3 BR, 1 Ba home situated on .6 acre. New siding, covered porch. Nice size rooms. **$28,500**

ROSEDALE —
72692 — Exceptionally well maintained mobile home situated on 1+ acre parcel close to Oakland in country setting. Home features combination kitchen/dining room, laundry facilities, & extra nice bath. Detached 1 car garage. **Reduced $27,000**

CRELLIN —
72859 — This 2 story house has 3 BR, 1½ Ba, large rooms totaling over 2300 sq. ft. Owner has kept in very good condition. Also 3 car detached garage. Located on Main Street. **Reduced $26,000**

UNDERWOOD ROAD —
72814 — 2 BR mobile home 12'x70' on .46 acre ± near Oakland offering the peace and quiet of country living. **$20,000**

BETHLEHEM ROAD —
72623 — Newly constructed 3 BR Colonial style home, living room, dining room, 2 Ba, den. Breathtaking view. **$69,500**

GARRETT ROAD —
72769 — Newly completed 3 bedroom home in private country setting. Home features large eat-in kitchen, living room with exposed beam ceiling, chestnut & oak tongue & groove paneling, 2 full baths and integral 2 car garage situate on 1½ acres. Many other nice features. SOLD

72841 — Completely renovated older home on approx. 10 acres land. New built-in kitchen w/wormy chestnut trim, 2 Ba, 4 BR, utility room, and dining room. You can complete as desired. **Reduced $43,000**

FINGERBOARD ROAD —
72710 — Tastefully remodeled 3 BR, 2 story home in country setting featuring large living room with wood stove, country kitchen, dining room with additional wood stove and full bath. Large back porch and 2 storage buildings. **$49,500**

ALTHOUSE HILL ROAD —
72824 — Beautifully remodeled 3 BR home resting on 2 acres. Roomy yet very economical to heat. Also includes large storage building. **$45,000**

CORINTH, W.VA. —
72719 — Handyman Special!! For the do-it-over addict this 1½ story, 2 bedroom house in nice neighborhood is being offered at only. **$22,000**

TABLE ROCK NEAR METTIKI —
72830 — 3 BR, 1 Ba rancher with full finished basement on 2 acres with 18'x24', 2 story barn. Solid oak floors enhance this well kept home. Barn provides storage or shop area. **$49,900**

WILSON ROAD —
72712 — Tastefully restored home containing 3 BR, 2 Ba, living room, dining room, library, den, modern kitchen. Resting on a large level lot overlooking the Potomac River. **Reduced $55,000**

AURORA, W.VA. —
72785 — 3 BR bungalow, living room, dining room, kitchen, bath. Partial basement with garage. Good retirement or starter home. **Reduced $20,000**

72810 — Unique opportunity for this rare picturesque setting. 1½ story home on 12.31± mostly wooded acres fronting on Rt. 24. **$45,000**

TERRA ALTA, W.VA. —
72896 — Remodeled 2 story home on nice town lot. Close to shopping and downtown. 2 car garage and utility building. All for only. **$32,500**

72903 — 1232 sq. ft. commercial building currently rented for office space and retail business, formerly used as a service station. Call for additional details. **$45,000**

U.S. RT 50, GORMANIA, W.VA. —
72823 — Well kept 3 BR, 2 Ba mobile home on 1.53 acres with utility building, new roof. Nice rustic setting. Spring runs through property. This property is priced to sell, so call today. **$24,000**

BAYARD, W.VA. —
72588 — Level 5.8 +/- acre country setting improved with newly completed custom 2 bedroom home. Features good quality wall and floor covering throughout. Detached garage and workshop. Satellite TV antenna included. **Reduced $45,000**

72849 — For the do-it-over addict this 2 story, 3 BR home on nice lot with lovely view is being offered at. **$20,000**

CRANESVILLE, W.VA. —
72919 — 3.9± acres bordering the nationally famous Cranesville Borea Swamp, improved with comfortable cabin, pond, spring and seclusion. **$25,000**

72505 — Quiet country setting with magnificent views improved with quaint 2 bedroom remodeled school house. Although utilized as a second home, this property would make an ideal primary home for a young couple or small family. **Reduced $27,000**

72835 — Private, scenic setting makes this 24'x24' cabin a great retreat or hunting lodge. Spring & stream add to the charm of this 2.35 ac. tract. **$17,000** SOLD

FARMS & ACREAGE

WEST VIRGINIA, NEAR FRIENDSVILLE —
72537 — 13 acres ± with ½ wooded, ½ cleared, and 4 good springs. Ideal location to Rt. 48 for getting out or enjoy the view. Terrific site. **$17,500**

BRAY SCHOOL ROAD —
72746 — 5 acres ± mostly wooded, suitable for development with hard road frontage. **$25,000**

SWALLOW FALLS —
72676 — 35 acres of beautifully wooded land with good spring. Only 3 minutes from Deep Creek Lake and one mile from Swallow Falls State Park. **Reduced to $33,000**

72767 — Wooded scenic 5± acre parcel bordering Youghiogheny Reservoir offering good access to both rivers for hiking, fishing or just having fun. Easy access from hard surfaced county roadway. Call for details and showing.

OAKLAND-SANG RUN ROAD —
72390 — Nicely wooded 4 acre parcel close to Oakland and with access to Youghiogheny River. Over 500 ft. of road frontage in private development. **$11,500** SOLD

72792 — Corner building lot with access to Yough River. Lot has been perk tested. **$6,500**

72577 — 5.00 acre wooded lot with access to Youghiogheny River. Good location for residential or recreational activities. Possible owner financing. **$16,500**

ROUTE 495 —
72750 — 5.6 acres ± cleared building lot fronting on State Rt. 495. Percolation test has been performed. **$14,500** SOLD

72622 — Two parcels totaling 20+ acres with good road frontage on Rt. 495. Close to Deep Creek Lake and state hunting land. **$32,000** SOLD

72757 — Heavily wooded 5 acre parcel with exceptional views. Borders state forest. **$8,750**

FAIRVIEW ROAD —
72842 — Secluded but easily accessible 108+ acres hunting grounds with 1½ story home and log cabins and barn. Approx. 7 acre field for wildlife. **$76,000**

OFF ROUTE 495 —
72512 — Private wooded, 7 to 12 ac. parcels ideal for second home hideaway or hunting retreats. Prices starting at. **$9,600**

SWANTON —
71459 — 107 acres, overlooking Crabtree Run. Large frontage on Old Crabtree Road, all wooded and ideal for hunting retreat. Excellent financing available. **Reduced $40,000**

PYSELL CROSS CUT ROAD —
72899 — 100 wooded acres close to Broadford Lake. Ideal for development or subdivision. **$250,000**

OAKLAND —
72744 — ½ acre level lot situate one block from downtown business area. **$10,000**

72850 — Building lots in prestigious area. Sewer, water, gas and electric to lots. Sewer taps available. **$7,150 to $10,450**

72861 — 2.76± acres of wooded land, perfect for building that private dream home. **$8,000**

UNDERWOOD ROAD —
72826-B — 52 acres ±, mostly wooded located on west side of Underwood Road, approx. 6 miles from Oakland close to W.Va. border. Great potential for hunting club or private building sites. Market priced at $650.00 per acre. **$34,000**

72826-A — Two 1 acre wooded building sites located on the west side of Underwood Road with county road frontage for each lot. A quiet residential community approx. 6 miles from Oakland. **ea. $7,000**

ROUTE 219 —
72803 — For sale, beautifully maintained 65 ac. farm located between Deep Creek Lake & Oakland. Includes 3 barns, 3 silos, shop & very nicely remodeled 4 BR brick home. Small pond & spring also on property. Must see to appreciate. Exceptional value at. **$160,000**

72895 — 7 acres ± wooded with 200 ft. of road frontage on Rt. 219 North. **$27,500**

ACCIDENT —
72853 — Farmette improved with comfortable 3 BR home. Currently set up for a variety of agricultural uses, especially in poultry and/or egg production. Large barn plus numerous other outbuildings. **$135,000**

Call our office for additional listings on farms, acreage, and commercial listings.

FSU Teacher Ed. Programs To Be Showcased

Two of Frostburg State University's teacher education programs will be showcased at the November 5 and 6 leadership conference sponsored by Maryland's Council of Educational Administrative and Supervisory organizations in Baltimore.

"It is the first time Frostburg State University has been asked to participate in the program," noted Dr. Edward Root, Dean of FSU's School of Education. "And part of the reason is because our program is unlike any other in the state,"

According to FSU's three program presenters, Dr. William Bingham, Dr. Thomas Palardy and Louise McCoy, the teacher education program at the N-6 and 1-8 levels have three distinct but interrelated phases. Each phase has course and field components and a teacher candidate is required to complete each phase before progressing to another. For the conference, the education professors will cover the program organization, philosphy, conceptual framework including competency clusters and field placements.

Conference program chairperson Dr. Joyce Murphy, in inviting Frostburg to participate in the conference, said FSU's teacher education program was cited for "its conceptual framework, quality of the organization, delivery of the program and commitment of the faculty about the program."

Besides Frostburg's presentation at the conference whose theme is "Quality Education: Preparing Personnel to Meet Higher Standards," the session will feature a variety of in-service programs and guest speakers.

TEACHERS BOOST LIBRARY — The Ruth Enlow Library received a $500 donation last week from the Garrett County Teachers Association. The money will placed in a book endowment fund, the interest from which will be used each year to purchase books for elementary and secondary school students. Presenting the check to Sull McCartney, president of the Friends of the Ruth Enlow Library, was Cheryl Henderson, president of the GCTA.

Frostburg State Receives Energy System Grant

The U.S. Department of Energy has awarded Frostburg State University a $161,870 grant to improve its campus energy management system.

"The Institutional Conservation Program" represents a combined effort of the state and federal governments in conjunction with the University.

FSU will establish a modern energy management system in Tawes Hall, the Library, the Fine Arts Building, and Dunkle Hall, where a chiller system will also be installed. In total, it will cost approximately $318,000 with federal grants providing a portion toward the projects.

The grant was formed as a result of funds recovered from overcharges on petroleum produced from Exxon wells. The federal government matched the recovered monies with those of the State of Maryland Energy Administration and the Institutional Conservation Fund. This process enabled FSU to seek consideration for an expansion of several campus facilities which needs extreme improvements.

According to Conrad C. Best, director of facilities at FSU, improvements will provide long term savings to the University. The new units will require significantly less energy than the present equipment and will allow reduced energy usage when few people are in the buildings.

William McKenzie, assistant director of facilities said. "We are very fortunate to have received a grant to expand our system. The odds against an institution receiving such a grant is greater than the chances for."

The amount of energy consumed on FSU's campus is expected to decrease by the end of 1988 as a result of the new energy mangement system.

State To Observe Fire Prevention Week Oct. 4-10

Maryland will observe Fire Prevention Week from Sunday, October 4, through Saturday, October 10, according to Maryland State Fire Marshal Rocco J. Gabriele.

"Play It Safe . . . Plan Your Escape!" is the theme for the nationwide fire prevention week effort. This year's event focuses on home fire escape planning and preparedness, according to Gabriele, and encourages all Marylanders to set aside time during the week to develop and practice a home fire escape plan.

"Each year, more than 100 Marylanders die as the result of fire", said Gabriele. "Most of these people — nearly 80 percent — die in residential fires. That's why it's so important for families to spend time to plan how they would escape from their home in case a fire occurs," remarked the Fire Marshal."

Throughout Maryland, the State Fire Marshal's Office, the Maryland State Firemen's Association, as well as approximately 300 volunteer and career fire departments, will recognize fire prevention week with open houses and fire safety programs for the public.

"Fire Prevention Week presents an excellent opportunity for all Marylanders to become more aware of the potential fire hazards in and around their home", stated Gabriele.

As part of the commitment to reduce the number of fire deaths and injuries, the State Fire Marshal's Office offers the following fire and burn prevention tips:

Install and maintain smoke detectors in your home. Maryland law now requires all residential occupancies to be equipped with at least one smoke detector.

Use care when cooking. If grease should catch fire, place a lid over the pan to smother the fire and turn off the burner. Cooking-related fires were the leading cause of residential fires in 1986.

Take time to devise a home escape plan. After developing your escape plan, practice it with members of your family.

"If our citizens would simply follow these safety tips," remarked Gabriele, "the number of fire incidents, injuries and fatalities could be significantly reduced."

In 1986, 107 Marylanders lost their lives as the result of fire and an additional 1,064 people wer injured. Fires also damaged or destroyed approximately $95,340,000 in property.

Subscribe to The Republican

Forestry Boards Discuss Handling Of Gypsy Moth

A joint meeting of the Forestry Boards of the four Western counties was held at the Regional Service Center at Naves Crossroads, Cumberland, on Tuesday, September 22.

The meeting was held to discuss the possibility of establishing a cooperative gypsy moth spray program to work in conjunction with the Maryland Department of Agriculture's spray program. The Forestry Board members and many forest landowners are concerned about the threat gypsy moth poses to the area's forests.

Dave Cohen, Maryland Department of Agriculture Gypsy Moth Spray Program coordinator for Western Maryland, discussed with the forestry boards last year's spray program. The M.D.A.'s spray program is funded 50 percent by the Federal government, 25 percent by the State, and 25 percent by the County government. Last year over 71,000 acres were sprayed in the western half of Washington County, Allegany County and Garrett County.

The Maryland Department of Agriculture's spray programs concentrated on the "leading edge" of the gypsy moth spread. The Forestry Boards discussed ways of coordinating "pooling" landowners behind the "leading edge" to economically afford to spray their woodlands.

Several companies were contacted by the Forestry Boards about spraying for gypsy moth. The costs ranged from $11 per acre to $32 per acre. Generally, the larger the spray area, the lower the cost per acre, a Garrett County Board spokesman said.

Liquor Board Rules On Two License Holders

The Liquor Control Board of Garrett County/Board of License Commissioners, Welton Lane, Brenda J. Butscher, and George D. Meese, formed two decisions affecting license holders in reference to the sale of alcoholic beverages to minors at recent hearings.

According to Revenue and Permits Officer Joseph F. Howe, the board issued a 90-day suspension beginning January 1, 1988, to Dane Whisner of Hill Top Inn in Grantsville, and a reprimand for the record to Paul Spear, former license holder of Riverside Lounge, Friendsville.

CHICKEN BARBECUE
Saturday, October 3
11:00 a.m. to 6:00 p.m.
Chicken Halves: $2.50; Chicken Dinner: $4.00
Extras Available — Ice Cream, Cake, Pie
FLEA MARKET
10:00 a.m. to 5:00 p.m.
NEW AND USED ITEMS
Grantsville Vol. Fire Dept.
Grantsville, Maryland

PIPER BUILDING SUPPLY
Home Improvement Sale

•Roof Coating, Fibered (5 gal.)	$ 9.95
•Roof Coating, Non-Fibered (5 gal.)	$ 9.95
•90 Lbs. Mineral Surface Roll Roofing, White & Colors	$10.95
•57 Lbs. Black Smooth Roll Roofing	$ 9.95
•Double Coverage Mineral Surface	$10.95
•20-Year Fiberglass Shingles (square)	$18.95
•Vinyl Gutter, White or Brown (10')	$ 3.99
•½" R-Max Insulating Sheathing (4'x8')	$ 5.89
•¾" R-Max Insulating Sheathing (4'x8')	$ 7.89
•1" R-Max Insulating Sheathing (4'x8')	$ 9.89
Certain-Teed Fiberglass Insulation Rolls	
•31/2"x15" (Kraft Paper Faced)	$11.99
•31/2"x23" (Kraft Paper Faced)	$18.92
•6"x15" (Kraft Paper Faced)	$12.19
•6"x23" (Kraft Paper Faced)	$18.69
•Bird White Vinyl Soffit, Solid or Perforated	$ 6.95
•Shield Asphalt Driveway Sealer (5 gal.)	$11.95
•Napco 12"x12' Aluminum Soffit (Solid or Vented) White or Brown	$ 6.99
•6"x12' White or Brown Fascia, Aluminum	$ 5.12
SPECIAL	
•Wood-Backed Paneling (Seconds, Close Out) (First come, first served, on this one)	$ 4.99
•Armstrong Ceiling 2'x4' (Drop) Colebrook	$ 2.75
•Armstrong Ceiling 12"x12" Chaperone	$ .37
(These are some of our SPECIALS)	
•Steel Pre-Hung Perma Door HH1 Solid (with Keyed Knob) 2/8x6/8 or 3/0x6/8 in stock only	$139.95
•HH 4R9-CB, Diamond Lite Crossbuck Pre-Hung Steel Door with Keyed Knob (In Stock Only)	$169.95
•White or Brown Patio Door 6'x6'8" Complete with Hardware and Screen	$189.75
•Econo Pre-Hung Doors (Un-Cased) Interior (Any Stock Size)	$31.85
•Norandex 6'x4' Picture Window, Triple Glazed/ Thermal Break Frame, White or Brown	$225.00
•Econ 2x4x8' Studs (Check Our Quality)	$ .99
•½" CDX Plywood (APA Certif.)	$ 7.99
•Sew. & Drain Pipe, 10' Perf. or Solid White	$ 3.29
•Schel. No. 40 Pipe, 10', Solid Only	$17.95

PIPER BUILDING SUPPLY
"Home Of Mr. Plywood"
1 mile west of Oakland, (301) 334-4065
Open Mon.-Fri., 8-5; Sat., 8-1
Delivery Available

MONTH 10th LONG
ANNIVERSARY
SELL-A-BRATION
BEGINS THIS WEEK!
Thursday, Friday & Saturday – Oct. 1, 2 & 3
WE'RE ROLLING BACK PRICES ALL MONTH!
★ See Nearly 30 Late Model Used Cars – Just Arrived!
★ See The New '88 Cars & Trucks
★ See The All-New "Festiva"
FREE HOT DOG & COKE Stop in!
Open 'til 6 p.m. weekdays, 'til 2 on Saturday
Not a new lot, just a lot that's new at...
FORD J&J FORD
Route 7 West—Terra Alta, W. Va.—Phone 789-2431
Maryland 1-(800)-431-2431 W. Va. 1-(800)-431-2432

CHARM OF YESTERYEARS WITH THE CONVENIENCES OF TODAY!

Well maintained home in very desirable area of Oakland features three bedrooms, 1½ baths, family room, formal dining room, country kitchen, parlor, office/den, utility room on a partial basement. Worth seeing before buying any other house. $87,000. Call D.W. Spaulding Real Estate, 334-8131.

RINGER GAS MART
A Division of Reserve Petroleum
2 miles south of Oakland on Rt. 219
★ GASOLINE ★ KEROSENE ★ DIESEL
★ PROPANE FOR RV's & BARBECUE GRILLS
★ VIDEO RENTAL ★ BEER ★ WINE
★ FRESH FRUIT AND VEGETABLES
★ BARBECUED CHICKEN
Every Sat. & Sun. until Autumn Glory
OPEN 7 DAYS A WEEK!
Mon.-Sat., 6 a.m. - 9 p.m.
Sun., 10 a.m. - 6 p.m.

Garrettland Realty
1000 Thayer Center
U. S. Route 219 North
Oakland, Maryland 21550
334-9915 - Sales Office
387-4611 - Lake Office
EQUAL HOUSING OPPORTUNITY
Oakland Office
Monday-Saturday, 9-5; Sunday, 11-2
Lake Office: Monday-Friday, 9-5; Saturday & Sunday, 9-5

MAYHEW INN ROAD —
72487 — Mostly wooded parcel with road frontage on county road close to Swallow Falls and Deep Creek Lake recreational areas $9,900
BUMBLE BEE ROAD —
72846 — Wildwood Subdivision. One acre cleared building site located behind college. Percolation test has been performed $8,500
ROUTE 38 —
72339 — Approximately 18 acres wooded and cleared. 1.7 miles south of Rt. 135 near Vindex ..... acre $750
SPRING GLADE ROAD —
72479 — Partially wooded 3-acre parcel on hard surfaced county road. Lot offers good southern exposure in scenic country setting ..... Reduced $13,200
MT. LAKE PARK —
72851 — 2.17 acres ± (11 lots) close to Mt. Lake Park Lake. Nice area for secluded home $20,000
72852 — Lot No. 1581 located on P Street. Suitable for building $4,000
PLEASANT VALLEY —
72921 — 78-acre dairy farm with approx. 3,696 ft. of road frontage, 2 streams, and a pond. Improvements include a comfortable modern house and the following well-maintained outbuildings: 3 silos, heifer barn, milking barn with 44 stalls, hay barn & 2 equipment sheds. Acreage has excellent views and is suitable for farming, raising horses, or developing a residential community. An excellent value at $164,000
FRIENDSVILLE —
72761 — Level cleared lots with good views on county maintained roads. Wells on property $7,500/Lot
ELDER HILL NEAR FRIENDSVILLE —
Approximately 6½ acres with views over three states. 400+ feet road frontage on Rt. 42 ..... $4,000/per ac.
ROYAL CHARLOTTE —
2 to 5 acre homesites just 8 miles south of Oakland on Ben DeWitt Road. Electric and telephone to lot line. Financing available with 10% down ..... From $4,000
71604 — Level wooded lot in conveniently located subdivision. Plenty of privacy. Restrictive covenants protect property values. County maintained roads $10,500
72748 — 9+ acres with snug primitive cabin nestled in beautiful wooded grove $22,500
ROUTE 560 -
72329 — Productive bottom land farm cont. approx. 189 acres improved w/2 BR masonry bungalow, small pole barn and machine shed. Approx. 96 acres crop, 52 acres good timber. Additional land can be brought into production. Well watered w/2 streams. Tile drainage in bottom land. Possible terms to qualified purchaser $200,000
72652 — Private wooded parcels, 2 acres minimum and county road frontage ..... $10,500 & up
BACKBONE MTN. —
72763 — 300 acres wooded and clear. Portions of property planted in white & scotch pine. 3 ponds. Excellent hunting. Easy access of U.S. Rt. 50 ..... $82,500
ACCIDENT —
72747 — One acre lot ± located on Pud Miller Road. Ideal building site with views $6,500
72796 — 1-acre wooded building lot fronting on Accident-Friendsville Road. Peaceful, secluded setting near Bear Creek $7,500
ACCIDENT-BITTINGER ROAD —
1801 — 10.132 wooded acres close to ski area and lake on paved road $25,500
ROCK LODGE ROAD —
72802 — 54+ acres with some pasture & tillable land. Approx. 29 acres is timberland. Improved with 2 BR, 1 Ba farm home. Foundation to erect barn. Nice setting, quiet $90,000
TIMBER TRAILS —
72666 — 10-acre wooded parcel close to ski area, located off the Hoyes Run Road $11,000
72319 — 1.2+ acre wooded parcel great for seclusion located off the Oakland-Sang Run Road $4,500
HOYES RUN ROAD —
72733 — 10 acres with hard road frontage in rapidly developing area close to Deep Creek Lake and Wisp Ski Area $70,000
BETHLEHEM —
72874 — Callis Mine Rd. 31.60 acres bordering Potomac State Forest. 8'x38' trailer on property used as hunting cabin. Three seams of coal still under ground $36,000
NEAR BAYARD, W.VA. —
72710 — 6-unit remodeled and furnished apartment building currently rented to capacity. Low maintenance exterior as well as energy efficient gas hot water heat. Each unit metered separately $59,500

OLD BURCHINELL ROAD —
72886 — 40± acres of cultivated fields and bottomland with stream frontage, located ½ way between Terra Alta and Cranesville, W.Va. Good county road access $16,000
TERRA ALTA —
72867 — 170+ wooded acres currently in Westvaco forest mgt. program. Stream and several springs. Excellent hunting in private setting $83,000
ROUTE 50 —
72873 — 42 well wooded acres with frontage on Mt. Rd. Good hunting in this area of Backbone Mt. Good for hunting, tree farm or get away $18,900
AURORA, WEST VIRGINIA —
72702 — Unique chestnut log and stone cottage originally constructed 1945 in Yough Forest of West Va. Beautifully secluded on 6½ acres. This home offers large country kitchen w/dining room, sitting room with f.p., sunken living room, w/f.p., master bedroom w/f.p., bedroom & loft upstairs. Must see to appreciate $89,000
HORSE SHOE RUN, W.Va. —
72884 — The best of the outdoors is yours with this 2 BR rancher on 30.7 acres. Secluded area near national forest. Unbeatable hunting and several springs make this a hunter's dream $48,500
GEORGE'S CREEK —
72671-B — 198 ± wooded acres situate in rural location ideal for hunting retreat or getaway, easily accessed from Rt. 36 ..... $75,000

COMMERCIAL

DEEP CREEK AREA —
72776 — This valuable commercial property contains large dining area and lounge, fully equipped kitchen, 2 separate apts. Approx. 1 acre in prime commercial area. For information contact office.
GLENDALE ROAD —
72583 — Nicely maintained lounge resting on 1.56 acres near Deep Creek Lake, Md. Property offers approximately $82,000 of improvements and new equipment finished within the last 18 months. Also a 3-bedroom apartment, completely furnished, is located on the second floor of this establishment. This turn-key operation can be toured by appointment. Brochures available at our office $199,000
ACCIDENT —
72883 — ½ acre commercial building site supplied with water and sewer taps. 175' road frontage on Rt. 219 in Accident, Md. Property is situate between two operating business establishments $30,000
THIRD STREET —
72831 — Ideal commercial location Third St., improved w/2 concrete block and brick buildings with roadfront building containing 12,600 sq. ft. adaptable for 2nd floor. Rear bldg. contains additional 5400 sq. ft. Parcel is zoned "Central Business Area" adaptable to a variety of uses whether retail sales, office bldg. or small manufacturing. To express your interest call Garrettland Realty for an appointment.
OAKLAND —
72501 — 2.33 acres ±; improvements include restaurant; 4 BR, 2 Ba home, fireplace in living room, enclosed patio, single car garage, workshop and storage buildings — 2 BR apartment on second floor of home; 2 BR apartment building with full basement. Call office for more details.
72857 — Developing 2.1 acre industrial location with 14,000 sq. ft. office/small manufacturing operation. 8,000 sq. ft. completed in Sept. 1986. Could be adopted to a variety of uses. Central air and complete employee facilities including lounge, locker rooms and lunch room. Call for additional details.
72661 — Real estate opportunity located on Second St., downtown Oakland. Bldg. features quality construction built in 1968 totaling 6,682 sq. ft. of which 4,370 sq. ft. are being used for retail selling space. A great location with low maintenance building makes this a superior commercial opportunity. Additional information available upon request. Reduced to $150,000
72602 — Good business, property housing 4 apartments, 1 office space and going business, one block from downtown Oakland. Call office for details.
U.S. 50, GORMANIA, W.VA. —
72838 — 300+ sq. ft. commercial bldg. with 38x22 storage barn. Investment potential for conversion to apartments or retail business with living quarters. Don't miss this opportunity. Call today $25,000
TERRA ALTA, RT. 7 —
72903 — 1232 sq. ft. commercial building currently rented for office space and retail business, formerly used as a service station. Call for additional details $45,000

Black Walnuts Are New Cash Crop In Maryland

Eastern black walnuts are now a cash crop in Maryland, according to Henry Schmidt, director of Marketing and Agricultural Development, Maryland Department of Agriculture. Called "black gold" by buyer Brian K. Hammons of Hammons Product Company, Stockton, Missouri, hulled black walnuts are currently selling for $8 per hundred pounds.

Hammons, who represents the only black walnut processing operation in the east, was in Frederick last week to assess this year's black walnut crop and to locate buying stations for the 1987 walnut crop in Western and Central Maryland. The first buying station is located at Hoffman Milling Company, Inc. on U.S. 40A (Alternate 40), three miles west of Boonsboro.

Merrick Semler, manager of Hoffman Milling, said, "We will begin buying on September 28 and plan to finish on November 14. We will receive walnuts on Monday through Friday, 2 p.m. to 5 p.m., and Saturdays, noon to 5 p.m."

With 300 buying stations located in 24 states throughout the midwest and southeast, Hammons is eager to tap the Maryland black walnut market. Sellers and growers are encouraged to bring in bagged or loose walnuts as soon after gathering as possible to assure top weight. Nuts will be hulled at the buying station and weighed after hulling. The current price is $8 per hundred pounds of nuts in the shell, payment on delivery. The price may drop slightly as the season progresses, so sellers are encouraged to get to market early.

A plantation of black walnut trees can provide a valuable multi-use crop, producing both walnuts and wood for use in veneer. A plantation may also be used to grow row crops or pasture cattle while trees are reaching maturity. They may also be used in compliance with the Conservation Reserve Program.

Trees begin to bear in quantity at 10 years, and reach full productivity in 15 to 20 years. Mature walnut trees will produce about 150 pounds of nuts per tree. At 30 trees per acre, this could mean a cash crop of up to $360 per acre from mature trees.

The shell of the eastern black walnut, as valuable as the meat, is ground and used as an industrial abrasive on projects ranging from finishing fine machine parts to sandblasting naval vessels. Demand already outstrips supply, and Hammons anticipates a continuing firm and expanding market for both the meat and by-products of this valuable tree.

George Roche, marketing specialist, Maryland Department of Agriculture has been working closely with Don VanHassent, chief resource utilization, Department of Natural Resources, and Dr. John Kundt, Extension forester, University of Maryland to promote the utilization of Maryland's black walnut crop.

For information on planting and raising black walnut trees, residents may call their local forester of the Maryland Forest, Park and Wildlife Service of the Department of Natural Resources. County Extension agents may also provide additional information on black Walnut trees.

Farming In Maryland

Bernice Kepple, Farm Editor

U of M Sells Sykesville Herd

As part of a master plan to concentrate and improve the quality of its research efforts, the University of Maryland's Agricultural Experiment Station has sold most of its 300-head cow-and-calf beef cattle herd in Carroll County to a family farm operation in nearby Howard County. The sale was handled by a bid process in line with regulations for state institutions.

Brendel Farms of Daisy acquired ownership of the universitv's Svkesville herd with a high bid of $123,447.65 for 252 animals. There were five bidders participating. Bids were opened on August 31. Delivery will be made within 60 days of that date.

The package included 99 cow-and-calf pairs for a total of 198 animals. The other 54 were bred cows and heifers. About two-thirds of the Sykesville herd consisted of purebred Angus and Polled Hereford cattle. The rest were crossbreeds.

Scott M. Barao, a beef cattle management specialist for the University of Maryland's Cooperative Extension Service, handled sale arrangements. Proceeds from the sale will be used for research and educational programs of the university's animal sciences department.

Dr. Barao reported that 48 animals in the university herd were not sold. These cattle are involved in the second year of a five-year research project on animal behavior. For the present, the 48 animals will remain at the University of Maryland's meat animal research farm near Sykesville. However, the university plans to close down operations there by July 1, 1988.

Craig S. Oliver, associate vice president for agricultural affairs, reports that closing down the Sykesville farm is part of a master plan for consolidating research operations of the university's Maryland Agricultural Experiment Station. Dr. Oliver is director of the Maryland Cooperative Extension Service and acting director of the experiment station.

Oliver noted that the university's beef cattle research efforts now will be concentrated at its Wye Research and Education Center near Queenstown, on Maryland's Eastern Shore. That center features the world-famous Wye Angus purebred herd, acquired by the University of Maryland in 1978.

"Concentration on the Wye herd will improve the quality of our research and provide a better service to the beef cattle industry both in Maryland and throughout the nation," Oliver declared.

The 720-acre meat animal research farm at Sykesville, located in north central Maryland, was acquired by the University of Maryland in 1969. It formerly served as farmland area for the adjacent Springfield State Hospital. Situated astride Piney Run Creek, the wooded, gently rolling terrain was well adapted for forage utilization studies and other research aspects of beef cattle and sheep pasture management.

MDA Seeking Hay And Straw Farmers

The Marketing Services Office of the Maryland Department of Agriculture wants to hear from Maryland farmers who anticipate having hay or straw for sale this winter. Marketing Services plans to publish the "1987-88 Maryland Hay and Straw Directory" the last week in November. Farmers who want to be listed in the directory can write to the Maryland Department of Agriculture, Marketing Services, "Hay & Straw Directory," 50 Harry S. Truman Parkway, Annapolis, Maryland, 21401, or call toll free, 1-800-638-2209, 24 hours a day. Please provide name, address, county, phone number, and a description of the hay or straw for sale, (examples, 2000 50-pound bales alfalfa, 10 tons barley straw).

Crop Yields Down From August Forecast

The September 1 forecast of corn yields for the 1987 crop indicates farmers will be harvesting 83 bushel per acre, 17 bushels below the August 1 forecast, but 10 bushels better than last year's yield.

Soybean prospective yield is 26 bushels per acre, a four bushel decline from the August 1 yield and two bushels below the 1986 yield.

Maryland's potato crop is expected to average 200 hundredweight per acre, five hundredweight below the August 1 forecast but 30 hundredweight above the 1986 average yield.

Sour cream should be stored in the refrigerator at 40 degrees F. or below. Dairy sour cream will remain fresh for several days after purchase and total keeping time is about four weeks.

VOLUNTEER HONORED — Robert Obermeier, left, was presented an Appreciation Award this week by James A. Schlossnagle, SCS district conservationist, for volunteering 321 hours to the Garrett Soil Conservation District and the Soil Conservation Service as part of the SCS Volunteer "Earth Team" Program. Obermeier has accepted a full-time position in Southern Maryland as a conservation planner with the Maryland Department of Agriculture. Schlossnagle says that under the program, anyone can serve as a volunteer — retirees, district government employees, family members, federal employees, university students, and high school students. Hours are flexible and volunteers can work as many hours or days as their schedule allows doing conservation planning, surveying, roadside seeding, clerical, administrative, public relations, photography, just to name a few. Local residents who are interested may contact Schlossnagle at the SCS office in the Garrett County Courthouse, 334-1900.

HIGH TENSILE FENCE SYSTEM
Customized To Meet Your Needs

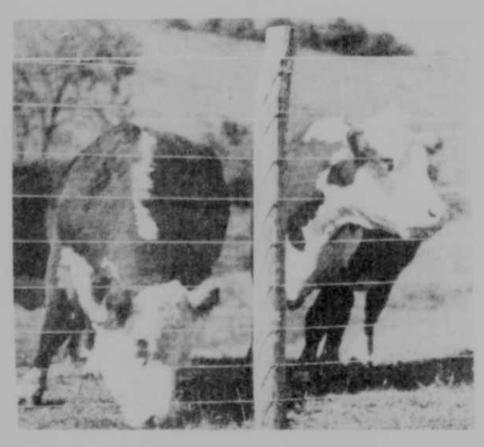

REDUCED PRICE on 12½ ga. high-tensile wire through October. 4000' Coil, $55.00.

"Specializing in fence construction."
FREE ESTIMATES

PRESTON FENCING — Ken Whitehair
Rt. 7, 1 mile west of Tera Alta, W.Va.
(304) 789-6594
30-4t

Sears Catalog Store
is moving to
MIDWAY PLAZA
Next to Short Stop, below Browning's Foodland
★ New Enlarged Store ★ Bigger Displays
★ Plenty of Parking ★ Easy Pickup
To better serve our customers.
Sears — 334-3904
New Location . . . Coming In October

U-SAVE AUTO RENTAL
We Have You In Mind.
The next time you need to rent a car, give U-Save a call. We provide:
•Quality Used Vehicles
•Low Daily Rates
•Insurance Replacements
NOW AVAILABLE
•12-Pass. Vans w/AC
•Pickup Trucks
You can be "on the road again" with
Garrett Auto Rentals, Inc.
VISA **387-6148** MasterCard
Rt. 219, Deep Creek Lake

Annual
FALL FEEDER CATTLE SALES
to be held at
FRIEND'S STOCKYARD, INC.

Accident, Maryland
Saturday, October 10, 7:30 P.M.
Saturday, October 31, 7:30 P.M.
Cattle for these two sales should be consigned to the stockyard before 5:00 p.m. Cattle will be sold in uniform lots according to each consignment.
BUYING OR SELLING . . . THESE ARE TWO SALES YOU WON'T WANT TO MISS!
For more information, call Area Code 301, 826-8178 or Area Code 301, 895-3212.
28-8t

LAKESIDE REALTY
Deep Creek Lake, MD
Bob Railey, Broker Phone 387-6661

Vava Railey 387-6661
Kathy Gibson 387-9332

Deep Creek Lake

LAKE FOREST SUBDIVISION — Spacious 5 BR, 3 Ba home off Mayhew Inn Rd., has many unique qualities and 140 ft. of excellent lake frontage. Wormy chestnut interior, 2 separate living areas and wolmanized decks on upper and lower levels are just a few of the amenities ..... Reduced $269,500.
RED RUN — Beautiful 3 BR, 2 Ba and loft condominium. All new kitchen, built-in utility room, lots of extra storage. Completely equiped with top of the line furnishings ..... $130,000.
RED RUN — Top end unit condo w/cathedral ceilings in new section. 3 Br, 2 Ba, deck overlooking lake ..... $120,000.
BRENNEMAN ROAD SHINGLE CAMP — Charming Lincoln log with nice roomy interior. 4 BR, 2 Ba. Situate on a gently sloping wooded lot with 100 ft. lakefront ..... $150,000.
STATE PARK ROAD — Beautiful 100' lakefront lot enhanced w/large 5/6 BR year 'round home, easily accessible location ..... $125,000.
SKY VALLEY — Charming 3 BR, loft, 2 Ba, year round chalet on 1.4 acre lot. Stone fireplace w/grill. Completely furnished, incl. washer/dryer. Use of marina, beach, lodge & common areas ..... $85,500.

ROUTE 219 — Luxurious, spacious condos w/gar., overlooking Deep Creek Lake, priced from ..... $138,000.

Residential

OAKLAND — One of the few remaining older homes in the Oakland area that has a uniqueness all its own, and is in excellent condition inside and out. This house has 5 BR, 3 Ba, and sits on a beautiful lot totaling 1.22 acres. Lovely side porch, full basement, double detached garage and lots of living space. Call office for more details.
MT. LAKE PARK — Spacious 3 BR, 2½ Ba, exceptionally well built split level home located on a very nice corner lot ..... Reduced $69,500.

Lots And Acreage

KEYSER'S RIDGE — 101 ac. w/over 1600' frontage on Rt. 40. Excellent for hunting. High volume spring, partially developed ..... $101,000.
HOYES RUN ROAD — 10 acres near Wisp Ski Area. Call office for more details ..... $70,000.
THE RIDGE — The name is the same as it implies. Beautiful lakeview lots with exceptional lakefront access. .85 to 2.28 acres ..... $11,900 to $21,300.
Lot 9, Sec. III ..... $$12,500 Sold.
Lot 30, Sec. III ..... $25,000 Sold.

Alpine Lake
Resort & Conference Center
Terra Alta, W. Va. 26764
A Resort for All Seasons

RESORT PROPERTY AUCTION
200 Wooded Building Lots
to be offered for Sale
at Public Auction.
Subject to Minimum Bid.
PRICES START AT $1,500
Saturday, October 3, 1987, 10:00 a.m.

This magnificent home to be auctioned
Saturday, October 3
(Subject to owner confirmation)
Features —
•4 Bedrooms •Formal Dining Room •Large Country Kitchen •Handcrafted Walnut Cabinets •Cherry Floors •2 Family Rooms and much, much more
Terms: 10% down day of auction; balance due at closing.
Register to win a **VCR** to be given away **Courtesy of Kelly's Appliance & Furniture**
Auction Management by
Garrettland Realty
1000 Thayer Center, Oakland, Md. 21550
Phone (304) 789-6555 or (301) 334-9915
Auctioneer: Rodger Ware 614-88

FFA Holds Picnic

Over 50 FFA members, FFA Alumni members, and family attended the Oakland FFA and Alumni's annual picnic at the Hamilton farm on Route 50 near Red House.

The picnic lasted from 4 to 8 p.m. and included a softball game and a hayride.

The Alumni will meet on Monday, October 5, at 7 p.m. at the Southern High School Vo-Ag Building. New members are welcome to attend.

Of the five major frozen desserts enjoyed in the United States (ice cream,, mellorine, sherbet, ice milk and water ices), ice cream is by far the most popular, accounting for 65 percent of the total frozen dessert consumption.

Put up more of what you grow... save more of what you put up.

With Pioneer® brand 1177 silage inoculant, you can cut your crop at higher moisture levels and save more of its nutrients.

Stop by and see how you can get bigger yields from your silo.

Dayton A. Bolyard
Rt. 1, Box 323
Eglon, W.Va. 26716
(304) 735-5161

PIONEER®
BRAND INOCULANTS

The Limitation of Warranty and remedy appearing on the label is part of the terms of sale.

Pioneer is a brand name. numbers identify varieties. Registered trademark of Pioneer Hi-Bred International, Inc., Des Moines, Iowa, U.S.A.

After The Chores

After The Chores is a calendar of farm meetings and activities which will be printed the last week of each month. Farm organizations' officers or individuals should call Bernice Kepple at 334-3963 with dates of their club's activities by Tuesday noon before the last Thursday of each month.

OCTOBER

4-10—National 4-H Week
5—Oakland FFA Alumni Meeting, 7 p.m., SHS Vo-Ag Building
7—Garrett County Agricultural Stabilization and Conservation Committee Meeting, 8 p.m., ASCS Office, Garrett County Courthouse
8-11—Northeast 4-H Leader Forum, Maine
8-11—Autumn Glory
20—Garrett Soil Conservation District Board of Supervisors Meeting, Garrett Soil Conservation District office, Courthouse, Room 355, Oakland, 8 p.m.
23—Garrett County Farm Bureau Annual Banquet, 7 p.m., Grantsville Fire Hall.
27—Mt. Top Saddle Club Meeting, 7 p.m., Garrett Community College, McHenry
31—Maryland State Beekeepers Association Honey Show, Maryland Department of Agriculture, Annapolis

BE SAFE... NOT SORRY

Rural Roads — Most Deadly

A recent national study by Johns Hopkins University's Injury Prevention Center found that highway death rates are 100 times higher in rural counties than in cities. Reasons? Faster speeds, worse road conditions, less seatbelt use, more open trucks and other high-risk utility vehicles.

Tips For Road Safety

Here are a few suggestions from Thomas Bean and Gary Smith, safety specialists at West Virginia University and University of Maryland.

•Take an escort when you run well-traveled roads. Always use your flashers, even during daylight. Follow farm equipment with a pickup, also using its hazard flashers. Make sure the lead vehicle's slow moving vehicle (SMV) emblem is clearly visible. Leave room for a car to squeeze in between, in case the passer miscalculates his timing.

•If you're pulling equipment that extends into the oncoming lane, send someone ahead with flashing lights or a flag. Don't hog the road, without warning motorists.

•Pulling over at intersections is more than a courtesy. It's a pressure relief valve, to guard against overheated motorists. Travel on the road or on the berm, but not both. Running with one wheel off and one wheel on the road invites a rollover. It also makes motorists think they can get by when there isn't room to pass.

•Use side-mounted, rear-view mirrors that can spot traffic behind your trailing vehicle. Some farmers mount mirrors on rods that can be extended three to four feet.

•When on the road with farm machinery, use your flashing lights. Make sure your SMV emblem is clean, bright and readily visible. Obey all traffic laws.

•Load trucks and wagons properly, securing the load so that nothing can fall or blow off into the roadway.

MDA Discovers Infected Wheat Seed In Lab

Malcolm Sarna, chief of the Turf and Seed Section at the Maryland Department of Agriculture, reports that the seed laboratory has observed several lots of disease infected wheat seed. The diseases include scab (Fusarium spp.) and glume blotch (Septoria spp.), which cause extremely low seed germination (as low as 49 percent).

Farmers who have stored wheat for planting this fall, should have it tested by sending a representative sample of the unconditioned seed to the Maryland Department of Agriculture seed laboratory for germination testing.

Seed lots submitted for testing should be sent to: Maryland Department of Agriculture, Turf and Seed Section, 50 Harry S. Truman Parkway, Annapolis, Maryland 21401. At least two pounds of seed are needed for laboratory analysis.

The Department strongly recommends the use of Maryland certified small grain seed, available from many seedmen within the state, as an assurance of quality.

FRIEND'S STOCKYARD, INC.

Market report for September 28.

Stock Bulls & Steers (200 to 400 lbs.), 85.00 to 101.00.

Stock Heifers, 68.00 to 85.00.

Slaughter Steers: Good to Choice, 62.50 to 67.85; Medium to Good, 58.00 to 63.50; Common to Medium, 51.00 to 54.00.

Holstein Steers: Heavy, 52.00 to 55.00; Light, 48.00 to 53.00.

Slaughter Heifers: Good to Choice, 62.00 to 68.85; Medium to Good, 55.00 to 61.00.

Bulls: Heavy, 53.00 to 58.75; Light, 47.00 to 52.00.

Cows: Utility (Holstein), 40.00 to 49.50; Canners, 36.00 to 42.25; Commercial to Good, 38.00 to 43.00; Cull Cows, 34.00 to 38.00.

Veals: Good to Choice, 80.00 to 93.00; Medium, 70.00 to 79.00; Bob Calves, 60.00 to 80.00.

Bull Calves return to farm (100 to 120 lbs.), 95.00 to 132.00.

Hogs: Top Quality, 50.00 to 53.00; Heavy, 47.00 to 49.00; Light, 48.00 to 49.00.

Sows, 42.00 to 47.25.

Male Hogs, 32.00 to 41.25.

Lambs, 70.00 to 72.00; Feeder Lambs, 65.00 to 72.00.

Sheep, 22.00 to 28.00.

Eggs: Large, .50 to .70 per dozen.

TONS OF TATERS were grown this year by Roy Glotfelty, who resides just north of McHenry, and he gathered up several of his best examples for this photograph. The two in his hands and the four in the basket to the left weighed over 11 pounds, while it took only 16 others to completely fill the half-bushel basket to the right. His potatoes are the Kennebec variety. It seems to have been an excellent season in Garrett County for root crops, as six-pound beets were harvested last week by Elizabeth Zook of Pleasant Valley. Glotfelty said his potato crop is similar to the one he harvested in 1963, when he dug up six potatoes that collectively weighed over 15 pounds. "Potatoes like that make great French frys," Glotfelty said.

GRANTSVILLE LIVESTOCK MARKET

Market report for September 26.

Eggs: Large, .45 to .60; Medium, .38 to .42 per dozen.

Hogs: Top Barrows & Gilts, 50.50 to 53.00; Heavy Butcher, 46.50 to 52.50; Light Butcher, 40.00 to 50.00; Butcher Sows, 42.00 to 49.75; Feeder Shoats, 20.00 to 48.00.

Veal: Good, 80.00 to 90.00; Standard, 68.00 to 78.00; Utility, 40.00 to 65.00; Bulls, 100.00 to 133.00.

Sheep & Lambs: Utility, 65.00 to 76.50; Utility, 52.00 to 60.00; Slaughter Ewes, 22.00 to 30.00.

Slaughter Steers: Good, 62.00 to 65.00; Standard, 55.00 to 60.00; Utility, 48.50 to 52.00.

Slaughter Heifers: Good, 59.00 to 62.00; Standard, 54.00 to 58.00; Utility, 42.00 to 48.00.

Cows: Commercial, 42.00 to 49.50; Utility, 38.00 to 40.00; Canner & Cutter, 30.00 to 35.00.

Slaughter Bulls: Commercial & Good, 55.00 to 60.50; Cutter & Utility, 48.00 to 52.00.

Stock-Feeder Yearling Steers: Good, 70.00 to 78.00; Medium, 52.00 to 65.00.

Stock-Feeder Steer Calves: Good, 78.00 to 92.00; Medium, 54.00 to 70.00.

Stock-Feeder Heifer Calves: Good, 62.00 to 78.00; Medium, 48.00 to 55.00.

Crites Terra Alta Livestock Market Inc.

P.O. Box 45, Rt. 2, Sander St.
Terra Alta, W.Va. 26764

Yard Phone
304-789-2788

Emory Crites
Manager
304-434-2412

Hay, Straw & Grain Sale every Friday at 1 P.M.
Livestock Sale every Friday at 2 P.M.

SPECIAL FALL SALES

Friday, October 2, 2 P.M.
Horse Sale. No Coggins Test required.

Wednesday, October 7, 7:30 P.M.
Graded Calf Sale. Scales open 6 a.m. to 5 p.m.

Friday, October 16, 2 P.M.
Yearling Cattle Sale. Scales will be open 4 to 9 p.m. on Thursday, and starting at 7 a.m. Friday.

Wednesday, October 21, 7:30 p.m.
Graded Calf Sale. Scales open 6 a.m. to 5 p.m.

Friday, October 30, 2 P.M.
Cow Sale.

Friday, November 6, 2 P.M.
Clean-Up Sale. Calves and Yearling Cattle.

Friday, November 13, 2 P.M.
Horse Sale. No Coggins Test required.

Trucks available for hauling.

ECHO®

Startin' Easy, Runnin' Strong!

ECHO CHAIN SAWS TACKLE TOUGH JOBS THE EASY WAY.

•The right combination of power and performance
•Compact, lightweight and powerful - 2.7 cu. in. engine
•Equipped with a 18" Guard-Tip® Bar
•Loaded with the latest safety and comfort features
•Industry's strongest limited warranty

WAS $329.99 NOW $299.99

CS440EVL

1.5 & LIFE

ECHO®
First, from the start.™

Bowman's Equipment Co.
Gravelly Run Road, Deep Creek Lake
387-4600

31-2t

Appreciation Dinner Held By Fair Board

An Appreciation Dinner was held by the Garrett County Fair Board at the Bittinger Fire Hall last Friday evening.

Fair Board President Gerald Glotfelty welcomed all those present and recognized everyone who had helped make the 1987 Garrett County Fair a success. Introduced and recognized were Extension Office representatives, members of the media, department superintendents, and other fair supporters.

Entertainment was provided by "The Revivors," a gospel group made up of Rev. and Mrs. Ellis Harvey and Mr. and Mrs. Lori Schmuck. Also entertaining was the "Garrett County Fair Kitchen Band." The unique kitchen instruments were played by: Martha Glotfelty, wash board and thimbles; Vesta Enlow, bongos and a cowbell; Lori Schmuck, washtub base; Helen Glotfelty tambourine (she is also the anouncer); Rev. Fran Williams, native drum; Zella Bittinger, plactic bowl with buttons in it; and Loretta Opel, coffee pot and wooden spoon. Not able to be present for the performance were Donna Miller, who plays kettle and spoon; and Lea Brenneman, who plays the bug can with a wooden spoon.

Buckel's Store

On Route 495
Bittinger, MD 21522

The Real Country Store With Almost Everything!

WOLVERINE® Boots & Shoes

•Hardware •Groceries
•Livestock Feed

245-4444

Hrs.: Mon., Wed., Fri., 7:30 a.m. - 9 p.m.
Closed 6-7 p.m. For Supper
Tues. & Thurs., 7:30 a.m. - 6 p.m.
Sat., 7:30 a.m. - 4 p.m.

HOLZSHU-MOFFATT-WELCH AGENCY, INC. GROWING SINCE 1886

MLS

EQUAL HOUSING OPPORTUNITY

HOLZSHU MOFFATT WELCH

ROUTE 219 NORTH OF OAKLAND, MD
(301) 334-4025 or (301) 359-9703
NEXT TO BAUER HOME CENTER
Earl H. George, 387-6586
Ken (Jingles) Durst, (301) 689-3678
Marshall Strite, (304) 735-5218

AVILTON — On Sam Crowe Road. 2 BR, framed with vinyl siding, large metal outbuilding, 2-horse stall, shop w/storage overhead, .80 ac., beautiful setting ..... $35,900.

THREE-UNIT APARTMENT — Plus store front and 30x36 concrete block garage ..... $53,900.

GRANTSVILLE AREA — Mom & Pop grocery including snack bar & deli, potential growth. Call for details and appointment.

APPROXIMATELY 99 ACRES — Mostly wooded bordering on Savage River State Forest, only 2½ miles from Rt. 48, excellent opportunity.

YOUGH DAM — .34 acres adjoining government property right near Mill Run Campground.

152 AC., JUST MINUTES FROM U.S. 48 fronting 3 county roads with 2 trout streams flowing through property. Secluded but not remote. Priced to sell ..... $85,900.

DAVIS EDITION — Mobile home situated on 2 lots ..... $11,500.

OFF O'BRIEN ROAD — 5-7 acres, wooded.

MAYHEW INN ROAD — Building lot.

SWANTON — 15 ac. with 3 BR, kitchen, dining room, living room, 1 bath, stream ..... $60,000.

MAYHEW INN ROAD — 1 acre lots ..... ea. $5,500.

BEAR CREEK — 248 acres ..... Under $500 per acre.

WEST VIRGINIA — 9 acres ..... $7,200.

WEST VA. — Hartmansville, Short Cut Rd. Twelve 2-ac. lots on hard-surfaced rd., with elect., tele. at prop. line. Priced from ..... $4,000.

WEST VA. — Hartmansville, Arnold Mine Rd. 3 to 10 ac. lots, some wooded, some open. Owner fin. avail. Larger lots avail.

SKY VALLEY — 3 BR with 1½ Ba., large dining room with fireplace, wrap around redwood deck, full basement, good for year 'round use ..... $94,000.

TUCKER COUNTY — 50 ac., wooded with trout stream. Ideal for hunting/recreation.

We have buyers for large tracts of land and we need your help.

EVERY THING GOES!

'87 CLEARANCE

Chrysler Plymouth

GET 1.9% ANNUAL PERCENTAGE RATE* OR CASH BACK!

CHRYSLER LeBARON COUPE
$750 CASH BACK!**
$99 OVER DEALER COST

CHRYSLER NEW YORKER
$500 CASH BACK!**

Chrysler Fifth Ave.
$750 CASH BACK!**

Dodge D/W Trucks 100-150-250
$1000 CASH BACK!**

1.9% APR not available on full size trucks . . .

DODGE DAKOTA
$1000 CASH BACK!**

1ST TIME BUYERS NOW GET DISCOUNT FINANCING THROUGH CHRYSLER CREDIT. SEE YOUR DEALER FOR DETAILS!

7-YEAR/70,000 MILE PROTECTION PLAN. Protects engine and powertrain and against outer body rust-through on American-built cars. See this limited warranty at your dealer. Some restrictions apply.

HURRY IN NOW – BEFORE EVERYTHING GOES!

ACCIDENT GARAGE
Main St. Accident, Md.
Dodge 770 (301) 895-3230 (301) 826-8181
Mon.-Fri. 8-8; Sat. 8-3
Chrysler Dodge Plymouth

*Financing is for qualified retail buyers through Chrysler Credit Corporation on new 1987 dealer stock. Other rates are available at length of contract increases. Dealer contribution may affect final price. **Cash back is for retail buyers and lessees on new dealer stock. See dealer for details. ***Offer ends 10-7-87

ATTENTION SENIORS!

Now is a good time to reserve space on our calendar for your

SENIOR PORTRAITS

We offer you
•Personal Service
•Reasonable Rates
•Indoor/Outdoor Sessions

We can give you the picture you're looking for!

Call for an appointment today!

Photographic Reflections
JUDY WILT
415 Dennett Rd.
Oak., Md. 21550
Ph.(301)-334-9200

Continuing Ed. Classes Offered By Garrett CC

A variety of Continuing Education courses is now being offered by Garrett Community College. Persons desiring more information about the courses should call the Oakland Center of the college at 334-8266.

PRE-EMPLOYMENT SKILLS TRAINING

A course entitled Pre-Employment Skills Training is being offered by the Continuing Education Division of Garrett Community College beginning Wednesday, October 7. Sessions will be held each Monday and Wednesday from 6:15 to 9:30 p.m. at the Oakland Center of the college for 14 sessions.

This career assessment course is designed for students to identify their training needs and prepare for employment. Topics will include skills assessment, career information, resume writing, job applications, job search strategies and interviewing techniques.

AEROBIC EXERCISE

An Aerobic Exercise class is being offered by the Continuing Education Division at the Oakland Center of the college. The class is scheduled to begin October 5, with sessions being held on Monday and Thursdays from 4 to 5 p.m. This class will continue for 16 sessions.

This course will introduce participants to a program of low impact exercise and movement to music. Heart and lung efficiency as well as strengthening and muscle toning will be emphasized.

AMERICAN FOREIGN POLICY

American Foreign Policy will be the subject of a course being offered by the Continuing Education Division of GCC. The eight-session course, scheduled for the Oakland Center, will begin on October 14, and will meet every other Wednesday between 6:30 and 9 p.m.

Individuals will discuss major United States foreign policy issues including the role of law in international relations, defense needs in relation to the federal deficit, and "hot" spots including the Middle East, Southwest Asia, Central America and the Pacific Basin.

GCC TO OFFER BASIC CARDIAC LIFE SUPPORT

Three Basic Cardiac Life Support: CPR Training courses are being offered by the Continuing Education Division. Each course will meet for three sessions between 6 and 9:15 p.m. as indicated: Course #1, October 6, 13 and 14, Oakland Center; Course #2, November 17, 18 and 24, Oakland Center; and Course #3, December 2, 9 and 16, McHenry Campus.

CPR is the maintenance of the heartbeat and respiration of an individual who is in cardiac arrest.

GRANTSVILLE

St. Paul's United Methodist Church will hold its annual Bazaar October 2-3 from 9 to 6 p.m. They will have soup, sandwiches and other food plus a variety of crafts. The public is welcome.

The Mars Hill Homemakers Club will meet at the home of Esther Stanton on Tuesday, October 13, at 1 p.m. for their regular monthly meeting. Members attending the Achievement Day at Garrett County Community College September 22, were: Ruth Stanton, Hilda Sturtz, Karin Durst, Janice Stockslager, Esther Stanton, and Mary Kamp.

Patty Silcott, a Monongalia County Extension Agent, presented the program "History of Hats." The Casselman Valley Homemakers were in charge of refreshments. Six members had perfect attendance last year.

Mr. and Mrs. Gilbert Crowe returned to Baltimore Friday after spending some time visiting with relatives. They also visited Mr. and Mrs. Harold Resh, Cleveland, Ohio. Mr. Resh will undergo more surgery at the Cleveland Clinic this week.

Mrs. Gleaves Knecht and Mary Kamp recently visited with Mrs. Nora Stahl.

Doris Blocher and Bash Cross recently visited Mr. and Mrs. Gilbert Crowe, Baltimore, and other relatives.

Rev. Robert Smith and Nancy of Indiana, were dinner guests of Mrs. Clyde Smith and Ruth on Friday.

The new Beachy Pharmacy had its dedication on Saturday from 4 to 8 p.m. Mrs. Vena Beachy (grandmother) did the ribbon-cutting. Refreshments were served.

Mr. and Mrs. Thomas Bender accompanied by Mr. and Mrs. Karl Yoder and children, Bethany, Derek and Bret, spent the past week vacationing at Myrtle Beach, S.C.

Mrs. Ora Younkin has been visiting her son-in-law Dennis Margraff, at Sacred Heart Hospital, Cumberland.

New Task Force Formed By PSC

The Maryland Public Service Commission has announced the formation of a special Telecommunications Task Force to facilitate review of proposals for change in regulatory oversight which were filed this week by the Chesapeake and Potomac Telephone Company.

The Task Force will serve the PSC in advisory capacity, functioning as a forum for evaluation of C&P's proposal, which include increased pricing flexibility for its competitive or optional services and guaranteed price stability for basic residential and business service.

The Task Force will be chaired by the PSC's chief hearing examiner, Paul H. Harrington. Other members, including representatives of C&P's business and residential customers are: John M. Glynn, Maryland People's Counsel; Robert N. Schoeplein, director of the Office of Research, Maryland Department of Economic and Employment Development; Thomas S. Sequella, president, Maryland Retail Merchants Association; Douglas Kinney, director of Rate Research and Economics, Md. PSC; Gregory F. Allen, External Affairs vice president, AT&T Communications, Inc.; and J. William Sarver, C&P Telephone Company.

The Task Force's first meeting, which is open to the public, will be held on Wednesday, October 7, 1987, at 1:30 p.m. on the 14th floor of the PSC's offices at 231 E. Baltimore Street, Baltimore, Md. Interested parties are invited to attend Task Force meetings or provide written comments to the PSC.

PSC chairman, Frank O. Heintz stated: "The Task Force's advisory and exploratory function will facilitate the identification of many important issues pertaining to regulatory oversight of the telecommunications industry. The commission encourages businesses, governmental entities and residential customers to participate in this process by attending Task Force meetings or providing written comments."

The Task Force has been directed to provide the PSC with recommendations and comments regarding C&P's proposals by December 31, 1987. After receipt of the Task Force report, the PSC may solicit further comments from the public; conduct legislative type or evidentary hearings; institute an investigation into C&P's rates; issue an order inaugurating changes in regulatory oversight, or take action to initiate legislation to permit changes in regulatory oversight.

The PSC intends to conclude any proceedings by June 30, 1988.

Try Our Want Ads. They Pay.

BGS&G

Real Estate

AVILTON — Custom built country home 36 ± acres. Located at the edge of Savage River State Forest. Many extras ..... $165,000.

AVILTON — 6 acre plus 3 acre parcels available. Borders Savage River State Forest. Excellent fishing and hunting area. Call office for prices.

McHENRY — Wisp Resort Phase I unit hotel/condo. Call office for details.

BITTINGER — 33 ac. gentleman's farm, nice location with over 1,600' road frontage ..... $85,500.

Contact Craig Cumberworth at
245-4541 or 895-5809

20-tf

Walt Renner And Associates
Insurance Claims Consultants
"Representing the Consumer"
•Building Estimates
•Inventory of Personal Property
•Negotiation Settlements
Walt Renner
Certified Public Adjuster
Call: 387-4394
If no answer, call collect
(301) 242-4400

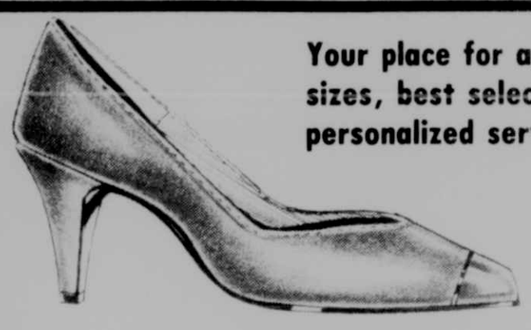

Your place for a wide range of sizes, best selection and personalized service!

SOPHIA
Grey with Black

Sophisticated
Hush Puppies

Contemporary styling, for those with a nose for the finer things. From Hush Puppies® shoes—America's best-loved shoes.

PRESTIGE
In Black
& Taupe

Hush Puppies

Many other styles from which to choose.

A member of

Family Shoe Store
Store Hours: Daily, 9 to 5; Friday, 9 to 8
212 E. Alder St. Oakland, Md. 334-2560

SOUND ADVICE
by John Fennema, President
Maryland Hearing Aid Service
Accident-Annapolis-Baltimore
Past member, 5 yrs., Maryland State Board of Examiners for Hearing Aid Dispensers.

FINE HEARING AIDS NEED NOT BE SO EXPENSIVE

Of course not! Mark-ups of up to 500% and more are common and not justified in a service business. Many spend hundreds more than is necessary. Before buying any aid from anyone, shop around. You may save up to 50% or more for the same make and model aid. Call us and we'll be happy to give you full pricing information on any aid.

•All Major Brands •30 Day Home Trial •No Salesmen
Hours Daily By Appointment

Maryland Hearing Aid Service
Bear Creek Road, Accident MD (301) 826-8686
"Our 28th Year"

HUNTER
THERMOMAX
*COAL FURNACE

Forced Air or Gravity
22" Firebox - 140,000 BTU Output
24" Firebox - 175,000 BTU Output
27" Firebox - 225,000 BTU Output

*Also burns wood.

Call for Prices
(301) 895-5381
Heating is our specialty!

LANTEIGNE
Plumbing & Heating
Grantsville, Md.
Registered Master No. 7191

Drive-Up Window
Family Records
In-Town service
Since 1893

334-3913
Proudfoot's
106 S. Second St. OAKLAND PHARMACY Oakland, MD
Hours: Mon.-Fri. 8:30-9:30; Sat. 8:30-9:00; Sun. 8:30-5:00
24 hour film service if brought in by 10 a.m.
Russell Stover Candies/ Hallmark Cards/ Wedding Boutique /Gifts

Your Rexall Pharmacist
Emergency Nos.
334-1370
or 334-1691

Get The Picture!
It's easy as can be once you check our

SMCP-A Zoom 35-70 mm f/4.0 Lens
This compact zoom lens has an extremely functional range of focal lengths making this an excellent choice for a standard lens. This lens measures 3 inches and weighs 20 ounces.

Reg. Retail $288
SALE $195
Pentax Amount

PENTAX® ACCESSORIES SALE

Right cameras.
Right prices.
Right now!

Reg. Retail $259

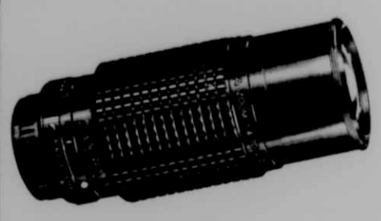

TAKUMAR ZOOM, 70-200 mm F14 Lens
(Pentax Lens Brand)
The 70.200 zoom may be the only accessory lens you'll ever need! Offers magnification from near normal to more than 4x 70-200 lens. Weighs 24 oz. and measures under 6 inches.

SALE $185; SAVE $74
Pentax Amount

VALUE VALUE VALUE
TAKUMAR
2x Teleconverter
Doubles the focal length of any of your lens.
Reg. Retail $49.95
SALE $29.95
Pentax Amount
SAVE $20

Cosmicar 28 mm F/2.8 Lens
The 28 mm focal length is historically the most popular wide-angle lens. This makes this lens the ideal choice for low light wide-angle photography. This lens has excellent optical performance and is practically the same size and weight as the standard (normal) SMCP-A 50 mm f/1.7 lens.

Reg. Retail $160
SALE $110
Pentax Amount
SAVE $50

GREAT BUY

The Pentax P3 is the lowest cost PROGRAMMED camera on the market today. Its features far outclass any other camera in its price range.

PENTAX® P3

SPECIAL OFFER!

Buy a Pentax P-3 Body for $225 (suggested cost $253), and Proudfoot's will give you a Pentax 50 mm f/2 lens FREE!

That's a savings of $110 over separate list prices!

HARVEST days

Great Deals
On Clothing
and Sporting Goods

Archery Season Specials
Gamegetter Arrows
Reg. $3.99
Now $3.29

Close-Out on all
Browning Bows
in stock
15% Off
our sale prices save almost 40% off list

Men's Insulated
Work Vests $8.94

Thermo-Foam
Insulated Hoods
First Quality $17.99

Quilt Lined
Flannel Jac-Shirts $17.99

Early Season Speicals on Men's & Ladies Ski Jackets
SAVE
40 - 50%
on our Designer
Knock-Offs
Matching Bibs
in stock
Don't pay for labels
—
Get quality for less!

Where Quality & Value Come Together
Davidson's
ARMY AND NAVY
Discount
219 Mini-Mall

Hot Fries: A Rotary Tradition Provides Vital Community Service

Editor's Note: The Oakland Rotary Club has been selling French Fries at the Garrett County Fair and other events throughout the county for some 25 years to raise money for charitable projects. Below is an article prepared by Tom Jones, longtime member of the club and director of Garrett County Economic Development.

From a brainstorming "fireside chat" session in 1961 an idea was born — an idea which initially had a modest goal of providing some supplemental funds for community projects, while showing support for our new agricultural fair, and eventually evolved into the major revenue source for the Oakland Rotary Club's community service projects.

John Wolfe is recognized as the idea man for the French fry project. John convinced his fellow Rotarians that the club should operate a food booth at the new fair. Although there would be logistical problems in producing them, he recommended French fries as the major sale item.

In the initial years, French fry production was a tedious process. Potatoes were purchased and then peeled (by hand) at a Rotarian's home miles away from the fair grounds the night before. The peeled potatoes were then cut into fry size and submerged into eight-gallon milk cans of ice cold water to keep them crisp and from becoming discolored. The next day they were French fried as needed at the fairgrounds in a very small booth with only one frier.

The first year's sales are estimated to be at least $500. Revenues after direct expenses was definitely less than $400. It was a labor-intensive project, but one that each Rotarian and his family enjoyed. From the beginning, it has been a total club commitment.

Over the years sales have grown, as has the popularity of the fair itself. The Oakland Rotary Club takes considerable pride in hearing that the quality reputation of its golden French fries, made from raw potatoes on-site, are themselves, today, a major Garrett County fair tradition. Some years ago, the club developed a quality assurance motto that states, "No fry will be sold before its time."

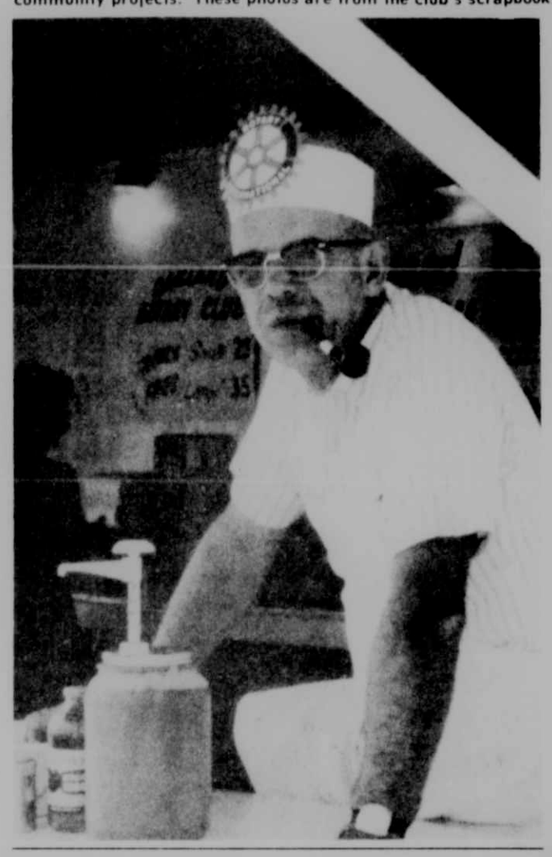

A FRESH BATCH — Frank Herring and Willard Elliott, above, prepare a fresh batch of golden Rotary French fries as Allen Murray, an old, familiar face, waits to serve them to hungry fairgoers. Rotary French fries have been a part of the Garrett County Fair and other area activities for some 25 years to the delight of French fry gourmets. The proceeds from those fries benefits many worthwhile community projects. These photos are from the club's scrapbook.

Since the French fry project's modest beginnings in 1961, the Oakland Rotary Club has registered total sales approaching $200,000. Cumulative revenues derived from the project are in excess of $120,000. Probably the most significant fact is the sheer quantity of potatoes devoured by fair visitors.

The Oakland Rotary Club has produced 122 tons of French fries since 1961. This past August, fairgoers consumed well over seven tons of French fries. A dramatic increase in French fry sales has been experienced over the past 10 years. An example of this is the sales figures of Monday of fair week in 1972 and Monday of fair week this year. In 1972, the total sales of Monday were $78. This year's Monday sales were in excess of $2,800.

Obviously, the days of hand peeling and slicing are over. The one frier in the temporary "pillbox" booth of 1961 has yielded to a bank of large capacity gas friers, driven by veteran hands who have now perfected the science of turning literally hundreds of pounds of raw potatoes into the most delicious French fries in this region in minutes.

In fact, it is estimated that during a busy Friday or Saturday night, a person buying French fries at the Rotary booth can be confident that there were part of a whole potato only 15 minutes before. Few, if any other French fry sources can make that claim.

The production technology and revenues generated, perfected by the local club, has been the subject of envy and inquiry from many other service clubs in nearby communities. The Oakland club has shared its experience with other clubs, most noteably by sharing the use of its mobile French fry trailer and the technical expertise to operate it. The club, however, principally uses its mobile unit for special events in which its members are involved, such as the Oktoberfest/Autumn Glory celebration, the Broadford July 4 celebration and several other events during the past eight years since the club built the mobile unit.

The driving force behind the success of the project over these many years has been the Rotarians and their families. Each year, some 600 to 700 man (and woman) hours are invested at the fair; from the preparation of the booth for operations through the six days of production to the close-up procedures at the fair's end.

Directing this operation is a highly centralized management structure, beginning with veteran project chairmen through day chairmen and operational specialists. Over the years, the Oakland club has been blessed with superb management talent to fill the key roles of supervision. Rotary Past District Governor Dr. Frank Custer has served in the role as overall French fry chairman longer than any other individual. However, over the term of this project, other fine Rotarians have served multiple years in that capacity. They include: Clarence Stem, Bill Hesen, Jim Cropp and Haig Jackson. Frank Herring has not only served as overall chairman, but has been the key person to assist other clubs in taking advantage of the mobile unit.

What does the Oakland Rotary Club do with all that money it makes from French fries? The proceeds go into the club's fund for support of beneficial projects in the community the club serves. The beneficiaries have been diverse. Major recipients have been: local volunteer fire departments and rescue squad, the Red Cross, the American Heart Association, the American Cancer Society and the Boy Scouts of America.

The club has also been very supportive of local youth recreational programs, such as: the Rotary Dribblers, basketball program for elementary and junior high students, funding for the summer recreation program at Center Street School, sponsorship of the Christmas invitational basketball tournament at Garrett Community College, and the recent sponsorship of the T-ball Pre-Little League in the Oakland area.

Special fundraising drives in the community have found kind favor with the Oakland Rotary Club. Garrett County Memorial Hospital, the House of Hope, Garrett Organization for the Handicapped, the Ruth Enlow Library, Hospice of Garrett County, Inc., Habitat for Humanity, and the Garrett County Fair Association are among the local organizations receiving major funding from the Oakland Rotary Club.

A FAR CRY from the old "pillbox" booth erected in 1961, the new booth pictured serves the Oakland Rotary Club much better with its dual frying system. The booth gets a fresh coat of paint periodically to keep up appearances. New equipment is also purchased when needed to meet the supply and demand of those famous fries.

A major portion of funds over the past several years have been used to purchase and distribute food and gift baskets to needy families throughout the county at Christmas. The gifts emphasize the children of the households which are chosen as recipients by a committee of members and staff of the Department of Social Services and the House of Hope.

Specific assistance to the youth of our community through a variety of means, including scholarships to Garrett Community College, sponsorship of International Youth Exchange, Outstanding Youth Exhibitor at the fair, and the Student of the Quarter Award at Southern High School are all examples of Rotary's commitment to the youth of our community.

Yes, this is where your French fry dollars go. They go back to serve our community and its residents.

WELCOME FRIENDS
GIFTS CRAFTS CANDIES
Your visit to the Laurel Highlands will be complete with a stop at Country Charm. This quaint gift shop allows you to step back in time and enjoy the pleasures only "country" can offer. Country gifts abound throughout, from the hard to find country toys and handcrafted dolls to silk flower arrangements in authentic antique containers.
Decorate your home the way Grandma did with:
• Painted Plaques and messages
• Decorative hoops, wreaths, hats and baskets
• Handcrafted Home Accessories
• Dried Flowers • Handmade Pillows
HOURS
April-May
Sat., Sun. & Holidays 10:00 to 5:00 p.m.
June thru August
Wed. thru Sun. & Holidays 10:00 to 5:00 p.m.
September thru November
Sat., Sun. & Holidays 10:00 to 5:00 p.m.
Closed Dec. thru March and Thanksgiving Day
Country Charm
Farmington, PA 15437
(412) 329-5909
Rt. 40 — ¼ mile west of Fort Necessity

Daily Specials
Lunch: 11-1 Dinner: 2-8

Thurs.: Stuffed Pork Chops.
Fri.: Fish Sandwich, French Fries.
Sat.: Pepper Steak.
Sun.: BBQ Ribs & Chicken.
Mon.: Meatloaf.
Tues.: Chicken Pot Pie.
Wed.: Beef Stew.
Sweet Stuff
Bakery & Coffee Shop
Hours: Mon.-Thurs., 5 a.m. - 8 p.m.;
Fri.-Sat., 5 a.m. - 10 p.m.;
Sun., 6 a.m. - 10 p.m.
387-9077
— Try Our —
•All-Day Breakfast Menu
•Donuts •Pies •Cakes •Bread
•Cookies •Special Order Cakes
•Soup & Sandwiches •Cookie Trays
•Sticky Buns made Thursdays
Homemade Pizza - •Eat In •To Go
Served 11 a.m. - 9 p.m.
Daily, Except Sundays
Rts. 219 & 38
We Sell Mobil Gas

'88 Dodge W/50
Snow Commander

2 Now In Stock
ACCIDENT GARAGE
826-8181 Main St., Accident, Md. Mon-Fri 8-6; Sat. 8-3 895-3230

YOUR DODGE DEALER JUST MADE A GREAT DEAL EVEN BETTER!
1.9% FINANCING plus $500 CASH BACK
or up to
$1250 CASH BACK!

Right now, your Dodge dealer is making it even easier to buy selected new 1987 Dodge cars and trucks by giving you $500 cash back in addition to 1.9% annual percentage rate financing or up to $750 cash back,* depending on model, from the Factory.
Get an additional $500 back on our most popular cars, like Daytona, Lancer or 600. Looking for a truck? Get an additional $500 back on Ram full-size pickups. Use it as a down payment or put it in your pocket. But hurry, you must take delivery from dealer stock by October 15, 1987 to get the additional $500.
Remember, you can still get 1.9% financing or up to $750 cash back on selected Dodge cars and trucks in stock. Plus, another $500 back from your dealer. All U.S. built cars and trucks are covered by our 7/70 protection plan.†
Hurry down to your Dodge dealer today and take advantage of these savings!
*$300 to $750 cash back or 1.9% APR financing for qualified buyers through Chrysler Credit Corporation. Longer term rates are available. Dealer contribution may affect final price. Ask for details. †See 7/70 limited warranty on powertrain and outer body rust-through at dealer. Restrictions apply.
Dodge 7/70 DIVISION OF CHRYSLER MOTORS
OAKVIEW MOTORS, INC
CHRYSLER Dodge Dodge Trucks
"Small enough to know you, Large enough to serve you . . ."
SERVICE & PARTS: 8-5, Monday-Friday
SALE HOURS: 8-6, Monday-Friday; 8-12, Saturday
Evenings By Appointment
Route 135 East, next to Bausch & Lomb
Mountain Lake Park
334-2137
MASTER SHIELD RUST PROTECTION

Field & Stream.
INSULATED LEATHER
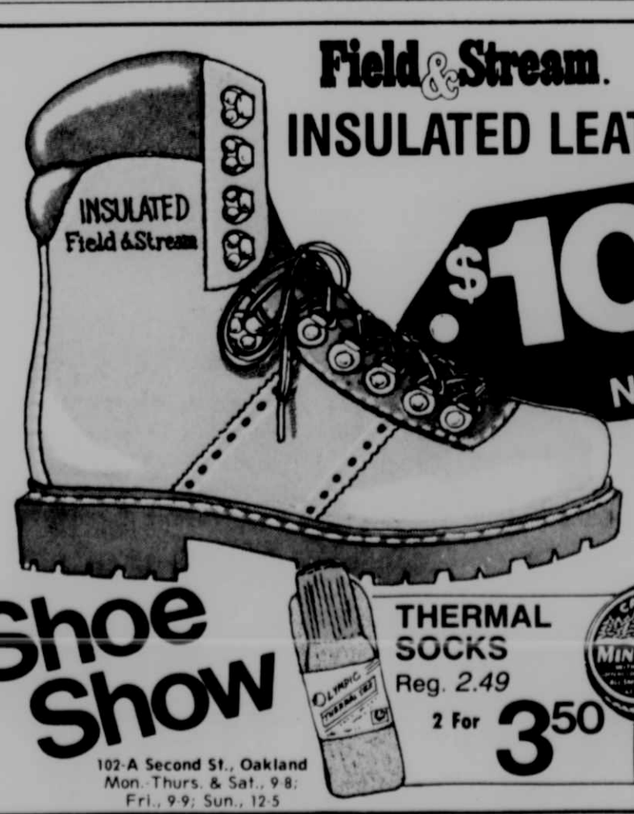

$10 OFF
Reg. 44.97
NOW 34.97
• Brown Leather
• Insulated
• Oil Resistant Soles
Shoe Show
THERMAL SOCKS Reg. 2.49 2 For 3.50
MINK OIL Reg. 1.99 1.75
102-A Second St., Oakland
Mon.-Thurs. & Sat., 9-8;
Fri., 9-9; Sun., 12-5

Sarah E. Morris, Todd W. Rhodes Exchange Vows In August Ceremony

Sarah Elizabeth Morris and Todd W. Rhodes were united in marriage during an afternoon ceremony at the First Baptist Church of Grantsville, W. Va., on Saturday, August 1. Reverends J. Philip Smith of Mullens and Brent Franco of Grantsville officiated the double-ring ceremony.

The bride is the daughter of Mr. and Mrs. Carl Morris, Grantsville, W. Va. The groom is the son of Thomas Rhodes of Mt. Pleasant, Utah, and Nancy Engelke of Creston, W. Va.

The church was decorated with baskets of Holland dried flowers in shades of lavender rose and blue. Pews were marked with grapevine wreaths.

Organ music was provided by Carleen Morris Dixon, Washington, D.C. Soloists were Barbara Morris Full, Parkersburg, Robert Morris, Glenville, and Mrs. Dixon. Oboist was Jenny Morris, Glenville.

The bride wore an heirloom gown from the era of 1915. It was tea length, fashioned of bands of eyelet stitched together. Her hat was accented with pearls and had a fingertip veil. Her bouquet was of Holland dried flowers and white roses.

Kathleen Graham, Franklin, Ind., was maid of honor. Bridesmaids were Sandy Stull Morris, Flatwoods, Ky., Sherry Basnett, Mannington, and Kim St. Clair, Morgantown. Junior bridesmaids were Kathleen Rhodes, Mt. Pleasant, Utah, and Jane Engelke, Creston, W. Va. Flower girl was Anna Engelke, Creston. The attendants wore tea length gowns of lilac dimity. They carried baskets of Holland dried flowers.

Best man was Randy Harris, Grantsville. Ushers were Tim Rhodes, Orlando, Fla., John Burns, Oakland; Joe Morris, Flatwoods, Ky.; Bill Morris, Gallipolis, Ohio; and Jim Morris, Grantsville. Ring bearer was Lucas Morris, Flatwoods, Ky.

Katie Maxwell, Bridgeport, and Elizabeth Morris, Grantsville, attended the guest register. Dan Morris, Grantsville, and Doug Maxwell, Bridgeport, distributed balloons. Amy, Megan and Beth Carpenter, Grantsville, gave out bird seed. All are cousins of the bride.

A reception followed in the social rooms of the church. Reception coordinator was Mary Louise Smith. Aides were Linda Murdoch, Wilmington, Del.; Pat Kemmner, Myrtle Beach, S.C.; Jessie Sisk, Charlotte, N.C.; Karin Morris, Loretta Propst, Tyler Dennis, Linda Harris, Terry Harris, Freda Yoak, Martha Harris and Mary Helen Hartshorn, all of Grantsville.

A rehearsal dinner, hosted by the groom's parents, was held at the Morris home.

The bride is a graduate of Calhoun County High School and West Virginia University School of Nursing. She is employed as a nurse at Garrett County Memorial Hospital, Oakland. She is a memebr of Alpha Delta Pi and Sigma Theta Tau, nursing honorary.

Mr. Rhodes is a graduate of Calhoun County High School and attended Parkersburg Community College. He is owner of Rhodes Building Company, Canaan Valley.

Following a wedding trip to northern Wisconsin and Chicago, the Rhodes couple now reside near Canaan Valley.

We can recommend life & disability coverage from any of the companies we are proud to represent
•John Hancock •Hartford Life •Metropolitan Life •Aetna Life & Casualty •Prudential •The Travelers •American States Life •Commercial Union •Fidelity Guaranty Life •John Alden Life •North American Equitable •Massachusetts Casualty

Andrew Messer

Call Us To Discuss Your Individual, Business, Life and Disability Insurance Needs

Office Hours: 8:30-5:00
Rt. 219 North
Oakland, Md.
334-4025

Holzshu-Nolte-Welch and Associates

Miss High To Wed Mr. Skiles

Mr. and Mrs. George A. Beeman, Swanton, announce the engagement and forthcoming marriage of their daughter, Kimberly Sue High, to Timothy Allen Skiles, son of Mr. and Mrs. S. Clark Skiles Sr., Oakland. Kim is the daughter of the late Glenn A. High.

Kimberly is a graduate of Bruce High School and Allegany County Vo-Tech Center, and is employed at Bausch & Lomb. Mr. Skiles is a graduate of Southern High School and served in the U.S. Marine Corps. He is also employed at Bausch & Lomb.

The wedding will take place Saturday, October 24, at 2 p.m. at the Crellin United Brethren Church. A reception will follow at the Deer Park Fire Hall.

Although some invitations are being sent, all friends and relatives are welcome to attend.

Beauty • Versatility • Energy Efficient

PEACHTREE

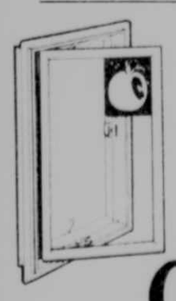

"If You Like Our Doors Look Into Our Windows."

PRADO

It's the first new window design in decades—with innovations in energy-efficiency, durability, and modular sizing for versatility. It combines the beauty of wood interiors with maintenance-free prefinished aluminum exteriors.

In this line, Peachtree brings to windows the same high standards you've learned to expect from Peachtree doors. You can see it in every model — casement, awning, fixed, bow, and bay windows. Come see them soon.

CHOOSE

CASSELMAN LUMBER

A Complete Line of Building Materials For Professional Builders and Do-It-Yourselfers

•Paint •Treated Lumber •Flooring •Windows •Custom Kitchen Design •Lumber •Trusses •Siding •Kitchen Counter Tops •Cedar & Hardwood

VISA 1-895-3271 826-8164
1½ mi. South of Grantsville, MD on Rt. 495
Mini Barns & Utility Buildings Custom Built to Your Specifications

Stemple, Lang Wedding Ceremony Held In St. John's Episcopal Church

St. John's Episcopal Church, Deer Park, was the setting for the August 23 wedding of Mary Jo Stemple and David William Lang. Rev. John Grant officiated. Marcella Kerns was organist.

The bride is the daughter of Mr. and Mrs. Joseph Stemple, Corinth, W.Va. Mr. Lang is the son of Stephanie Lang, Oakland, and John P. Lang, Guys Mills, Pa.

Given in marriage by her father, the bride was attired in a floor length gown of silky chantilly lace, Victorian bodice, sheer yoke and high neckline with hand-tucked renaissance sleeves. The skirt featured a peek-a-boo hem over lace ruffles sweeping to a chapel train. A sweetheart caplet accented with pearls featured a scalloped and pearl edge bridal illusion. The bride's bouquet consisted of white carnations with pink and red roses, pink ribbon with white lace.

Debra King, Loch Lynn, was matron of honor. Starla Moats, Aurora, W.Va., was bridesmaid. The daughter of the matron of honor, Kristi King, was flower girl, and the son of the matron of honor, Tommy King, was ring bearer.

Serving as best man was Dean Sullivan, Deer Park. Groomsmen were William Fazenbaker, Oakland, and Oscar Uphold, Corinth, W.Va.

In attendance were the bride's maternal grandmother, Mrs. Dorothy Collins, Oakland, and the groom's maternal grandmother, Mrs. Grace Jones, Mt. Lake Park, and his paternal grandparents, Mr. and Mrs. Neal Lang, Guys Mills, Pa.

A reception was held following the ceremony at St. John's Church. Great aunt of the bride, Virginia Hahn, served the cake and Tonya Garletts served punch.

The bride is a graduate of East Preston High School, Terra Alta, W.Va., and the groom is a graduate of Southern High School, and is an E-3 in the U.S. Navy stationed in Japan on the USS Midway.

Marriage Permits Recently Issued

Clerk of the Circuit Court, Clifford C. DeWitt, this week announced that 18 couples applied for their marriage licenses. One couple requested their names not be published.

Donald Hugh Lipscomb, 39, and Donna Kathleen Walker, 33, both of Mtn. Lake Park.

Charles McNeil Mullennex, 23, and Barbara Kay Veal, 30, both of Parsons, W.Va.

Arlie Jay Ashby, 35, and Mary Francis Martin, 28, both of Fairmont, W.Va.

Phillip Orlando Luci, 25, and Deanna Darlene Hughes, 25, both of Morgantown, W.Va.

Jackie William Moore Jr., 21, Kingwood, W.Va., and Heidi Anne DuPont, 18, Masontown, W.Va.

Raymond Lewis Drake, 17, and Janet Marie Friend, 19, both of Smithfield, Pa.

Edward Louis Achhamer, 45, and Marcella Miller, 43, both of Munhall, Pa.

Kevin Dwain Stahl, 21, and Pamela Jean Gay, 20, both of Chantilly, Va.

Marvin Gregory Fisher, 30, and Pamela Rae Heinbaugh, 21, both of Somerset, Pa.

Ray Edward Gay, 43, Bayard, W.Va., and Margaret Joy Hiltzer, 21, Gormania, W.Va.

John Lewis Cross, 43, and Teresa Lynn Lanham, 28, both of Elkins, W.Va.

Clarence Ashby Wilfong Jr., 18, Davis, W.Va., and Pamela Dawn Lansberry, 18, St.George, W.Va.

John Edward Brush, 33, and Gloria May, 40, both of North Versailles, Pa.

Jerry Dale Darnell, 20, and Toni Ray Turner, 17, both of Morgantown, W.Va.

Mark Wayne Talkington, 24, and Carla Jean Fluharty, 26, both of Rachel, W.Va.

Charles Robert Nara, 19, and Nona Lee Ware, 16, both of Uniontown, Pa.

Lonnie Lee Stonebraker, 31, Albright, W.Va., and Tracy Dawn Lantz, 20, Kingwood, W.Va.

Wiley-Hetrick Couple To Wed

Melody A. Wiley and David E. Hetrick, both of Grantsville, announce their forthcoming wedding on Saturday, October 17, at the Springs Mennonite Church, located three miles north of Grantsville along Rt. 669.

Ms. Wiley is the daughter of Mr. and Mrs. Alton J. Wiley, Springs Pa., and is a 1982 graduate of Salisbury-Elk Lick High School. She is employed by Casselman Veterinary Services.

Mr. Hetrick, son of Mr. and Mrs. Merle E., Hetrick, Grantsville, is a 1982 graduate of Northern High School. He is employed by A. J. Wiley Construction.

A reception will follow the 6:30 p.m. wedding ceremony at the Salisbury Fire Hall. Some invitations have been sent, but all friends and relatives are invited to attend.

Graber-Maust Wedding Slated

Mr. and Mrs. Elmer Maust, Accident, and Mr. and Mrs. Lynn Graber, Kalona, Iowa, announce the forthcoming wedding of their children, Kristine and Corby, on Saturday, October 17, at 1 p.m.

The wedding will be held at the Cherry Glade Mennonite Church, along the Accident-Bittinger Road. The reception will be in the church fellowship hall immediately following the ceremony.

The bride is a graduate of Northern High School and West Virginia University. The groom is a graduate of Mid-Prarie High School, Kalona, Iowa, and has attended Rosedale Bible Institute and Garrett Community College.

Mr. Graber is presently employed at Iowa City Cabinet Shop, Iowa City, Iowa.

Although some invitations have been sent, the public is invited to attend.

Schmidt-Myers Couple To Wed

Mr. and Mrs. Robert H. Schmidt Sr. announce the engagement and forthcoming marriage of their daughter, Jeannie Rae, to Jerry Alan Myers, son of Mr. and Mrs. Ben L. Myers, Aurora, W.Va.

Miss Schmidt is employed by First United National Bank & Trust, and Myers is employed by Devlin, Inc.

The wedding will take place October 10 at Pleasant View Baptist Church at 2 p.m. A reception will follow the service at Aurora Firehall, Aurora.

Some invitations have been sent, but all friends and relatives are invited to attend.

Uphold's Surprised On 50th Event

Orval and Grace Uphold, Deer Park, were recently feted with a surprise golden wedding anniversary celebration at the Deer Park Fire Hall. Sixty-five friends and relatives attended.

A program of verse, psalm, and poetry was presented by Rev. Kenneth Montgomery, minister of the Deer Park United Methodist Church, and Marge Uphold, daughter-in-law. Rev. Montgomery read Bible passages and spoke of the significance of the wedding vows. Uphold read two poems, "My True Love Hath My Heart" by Sir John Philip Sidney and "How Do I Love Thee" by Elizabeth Barrett Browning.

A buffet meal was followed by the cutting of a three-tier gold and white decorated cake, crowned with a 50th anniversary emblem, and opening of gifts. Serving the cake were Shirley Davis, daughter, and Norma Bowman, niece of Mr. Uphold.

June Reckart served the punch, and Shelby Beamer, daughter, registered gifts.

In addition to numerous gifts of gold and crystal, the couple also received a money tree bearing many monetary gifts.

Married September 11, 1937, Mrs. Uphold is the former Ethel Grace Boyer, daughter of Walter and Jennie Boyer, Cranesville, W. Va. One of 10 children, she has one surviving sister, Anna Metcalf, Columbus, Ohio.

Mr. Uphold is the son of the late John and Effie Uphold, who resided in Friendsville. He is the only survivor of 10 children.

Besides two daughters, the Upholds have one son, Rodger, of Rawlings, who hosted the party.

Upole-Glotfelty Couple To Wed

Ms. Nancy L. Upole, of Mtn. Lake Park, and Harold H. Upole, of Deer Park, announce the engagement of their daughter, Rebecca Mae Upole, to Timothy Wayne Glotfelty, son of Mr. and Mrs. Willis Jr. Glotfelty, of Mt. Lake Park.

Ms. Upole is a 1987 graduate of Southern High School and is presently employed at Garrett Construction Services, Inc., Deer Park. Mr. Glotfelty is a 1984 graduate of Southern High School and is employed at Mellinger Enterprises, Deer Park.

No wedding date has been set.

Wall-Tex® Fabulous Fall Rebate

Save 30%

Plus Get Up To $60 Back!

Between now and November 1, enjoy special savings on every Wall-Tex and Satinesque* pattern.

Because this fall you can harvest a $2 factory rebate direct from the manufacturer on every roll of Wall-Tex and Satinesque vinyl wallcoverings you purchase between now and November 1. (That's $4 per double roll–$60 rebate limit.)

With over 2000 styles to choose from, fabric-backed or pre-pasted, it's easy to find the right look for any room in your home.

Redecorate Now And Save!

To receive a $2.00 refund per roll on purchases of Wall-Tex® and Satinesque® wallcovering ($4.00 per double roll), you must send:
1. The wallcovering label for each roll including lot and pattern number.
2. This completed official Factory Rebate Form.
3. The dated sales register receipt with purchase prices circled. Offer good on purchases made between 9/20/87 and 11/1/87.

Mail to:
WALL-TEX $2.00
REFUND OFFER
P.O. Box 2222
Maple Plain, MN 55348

REQUESTS MUST BE POSTMARKED BY December 1, 1987. Please allow 6 to 8 weeks for delivery. Offer void where prohibited, taxed or otherwise restricted. Offer good only in U.S.A. Photocopies of order form or proofs of purchase are not acceptable. Limit 30 single rolls per household. Resellers not eligible for rebates.

Please complete:
I claim ____ number of single rolls at $2.00 each totaling $ ____
(One double roll equals two single rolls. Five yard border equals one single roll.)
NAME ____
(please print)
ADDRESS ____
CITY ____ STATE ____ ZIP ____
TELEPHONE ____
My Wall-Tex dealer is: ____
____ Code: D

Wall-Tex® The Original Vinyl Wallcovering Brand

NAYLOR'S KEY TO SAVINGS
APPLIANCE & FURNITURE
221 S. 3rd Street, Oakland 334-2188

Attorney General Requests Fairness From Maryland New Car Dealers

Attorney General J. Joseph Curran Jr., announced this week that he has written to all 425 licensed new car dealers in Maryland, urging them to cooperate with him to make Maryland "a model of fair and informative dealer advertising and sales practices."

In announcing the mailing of his letter, Curran said, "False advertising injures consumers and businesses. I intend to achieve the goal set by the Consumer Protection Act which requires that information contained in an advertisement be candid, accurate and complete. Consumers need to rely on accurate advertising in order to make meaningful comparisons of price, quality and service among different sellers. Deceptive advertising also unfairly takes business away from competitors."

Curran also said, "Consumer officials, citizens and industry representatives throughout the nation have expressed concern that auto industry advertising has become a problem in recent years. I hope to work with dealers and consumers to eradicate deceptive auto advertising in Maryland."

In a five-page letter to the dealers mailed on September 25, Curran said he was writing to them after personally reviewing complaints filed with his office by consumers; hearing the concerns of some members of the automobile sales industry, and meeting with representatives of the Maryland Motor Vehicle Administration. The letter lists the unfair or deceptive advertising practices prohibited by the Consumer Protection Act. It also cites 17 common violations of that law and MVA regulations.

Some of these violations relate to aspects of the automobile industry unknown to many consumers, such as the fact that most manufacturers sell their automobiles to dealers for the same price, regardless of the sales volume of the dealership. Dealers cannot claim in advertisements that they are offering **consumers savings on vehicles** because of the volume of vehicles they purchase, Curran advised the dealers.

In addition, most American car manufacturers later give dealerships a rebate for each car they sell. Therefore, the dealer's "cost" at the time a car is sold to a consumer is actually higher than it ultimately will be. Consequently, dealers entitled to these future rebates have to take them into account when advertising car prices under, at, or slightly above cost. They also must tell consumers about this rebate when showing them an invoice that does not reflect it.

Curran also noted that each dealership has the same relationship with a manufacturer as all other dealers. Dealers cannot claim that they have special relationship with a car manufacturer by using such terms as "direct factory outlet" or "factory sale."

Other fair advertising violations arise out of the fact that most dealers negotiate individual selling price with each customer, the Attorney General said. Since two customers of a dealer could be paying a significantly different price for the identical car, it is difficult for consumers to evaluate advertising claims relating to price. The Attorney General told the dealers they cannot advertise a guaranteed minimum trade-in for the consumer's old car if the lowest price at which they will sell a new car will be increased to compensate the dealer for a lowvalue trade-in. In addition, dealers cannot advertise financial incentives, such as rebates, unless they prominently disclose the relationship between the incentive and the lowest price at which the vehicle will be sold, Curran wrote.

Two other frequent advertising law violations arise out of a practice called "spot delivery," in which the customer is allowed to take the car prior to finalizing all of the contract terms. Dealers cannot fail to clearly inform customers that they have a right to return the motor vehicle if they are unhappy with the final terms, according to Curran's letter. Dealers also cannot dispose of the customer's trade-in vehicle until a complete contract has been finalized, Curran added.

Another sale practice violation listed in Curran's letter is the sale of a motor vehicle for more than the advertised price to a customer who was unaware of the advertisement.

Several violations relate to the description or availability of **specific motor vehicles** advertised by dealers, according to Curran. For example:

—Dealers cannot advertise vehicles that are not available.

—Dealers must clearly disclose that only a limited number of vehicles are available at an advertised price, if that is the case.

—Advertisements must disclose precisely what options and special equipment are included at the advertised price.

Numerous violations also stem from the manner in which dealers disclose the financial terms upon which a vehicle can be purchased, Curran wrote. For example, a dealer cannot advertise that "no money down" is required for a vehicle if any initial cost, such as taxes, tags or freight charges, must be paid by the customer at the time of the purchase, the Attorney General said.

In addition, a dealer advertising below market interest rates cannot fail to disclose all the conditions that must be satisfied to qualify for such a rate; a dealer cannot confusingly mix leasing and sale terms in an advertisement, and a dealer must comply with the federal Truth in Lending Act and the federal Truth in Leasing Act in advertising credit terms.

A final violation listed in Curran's letter is the use of small print to modify the major claims made by an advertisement.

Curran concluded his letter by saying he welcomed any suggestions from the dealers as to how uniform compliance with Maryland law can best be achieved.

Subscribe to The Republican

Nursing Task Force Slates Public Hearings

In an attempt to find ways of retaining nurses and attracting others back into the profession, the Governor's Task Force on the Crisis in Nursing has scheduled five public hearings at various locations throughout the state during October.

Task Force members, in addition to reviewing the public recommendations, will also look into ways of promoting the nursing profession in Maryland's secondary schools.

A joint resolution of the General Assembly in March asked Governor William Donald Schaefer to establish a task force to examine Maryland's nursing crisis. A preliminary report is due November 15 and a final report with recommendations will be submitted to the General Assembly in January 1988.

The hearing scheduled for Western Maryland will be Wednesday, October 7, from 6:30 to 9:30 p.m. at Sacred Heart Hospital, Cumberland.

Persons who cannot attend any of the scheduled hearings may send their written comments to: Task Force/Nursing, DHMH - Rm. L-43, 201 W. Preston Street, Baltimore, MD 21201; telephone (301) 225-6976.

The deadline for letters is November 15.

We support . . .
Friends of The Ruth Enlow Library in 1987
"The Year of the Reader"
Keyser's Ridge Auto-Truck Stop
For do-it-yourself auto/truck repairs, see Chilton's Repair Manuals. 629.2.

Real Estate
By ROBERT HUEBNER
Deep Creek Realty

A BAD TIME TO SELL? NEVER!

Perhaps you've thought about selling your present home, but have put off that decision, thinking that NOW is not a good time to sell. WAIT NO LONGER.

Consider what happens during the "bad times". Most homeowners want to sell their homes for the highest possible price in the shortest possible period of time. So, during those periods which are perceived as "a bad time to sell a home", those homeowners put off their selling decision until a more favorable selling climate exists.

Since the so-called "bad times" can last from a relatively short period to a couple years, a backlog of frustrated would-be sellers builds up. It is sort of like the pressure which builds up in a pressure cooker.

Then, finally, comes the good news, "Home sales are rising - buyers are buying!" Guess what happens? Like the pressure cooker, the lid blows right off the top. Sellers by the thousands begin to flood the market with homes to sell. The competition is incredibly fierce and prices must be competitive to generate a sale.

The best time to sell a home is when YOU are ready to sell. Make sure your home is in top condition, price it fairly, and employ the best real estate agent available. Through careful planning, your house will sell successfully in any market!

If you're planning to sell your home soon and would like information on its current value, give us a call at 387-5303, or come by our office located at McHenry Plaza.

Route 219, McHenry
387-5303
"Complete Real Estate Service"

Harvest OF VALUES
Valu-Rite

M-3 Oral-B® TOOTHBRUSH
• Adult 35's, 40's or 60's.
• Right angle adult, small or large.
YOUR CHOICE 1.39 Sale Price − 1.00 Less Mfg.'s Rebate = 39¢ Your Final Cost

Pharmacist's SPECIAL
Valu-Rite
As your local Valu-Rite Pharmacy, we care about your Health Care Needs, and can provide you the finest professional service you expect and deserve.
ACTIFED® NASAL DECONGESTANT ANTIHISTAMINE
• Tablets, 12's.
• Capsules, 10's.
1.79 YOUR CHOICE

ASPIRIN 5 GRAIN 99¢ 300's

Crest® PUMP TOOTHPASTE
Regular, mint, gel, tartar control or tartar gel.
M-6 1.89 6.4 OZ.

Orville Redenbacher's GOURMET POPCORN 45 OZ. BONUS JAR
5 OZ. FREE 15 OZ. FREE
1.99

NIVEA
M-8 1.99 YOUR CHOICE
• Creme, 4 oz.
• Lotion, 8 oz.
• Lotion extra enriched, 8 oz.

LO-DOSE MICRO-FINE III NEEDLE
PLASTIPAK U-100
B-D INSULIN SYRINGES
100 syringes, 1/2cc or 1cc.
16.99 Sale Price − 3.00 Less Mfg.'s Rebate = 13.99 Your Final Cost
M-9
B-D ALCOHOL PREP SWABS 100's
1.19 Sale Price − 1.00 Less Mfg.'s Rebate = 49¢ Your Final Cost

M-7
CONTAC NASAL DECONGESTANT ANTIHISTAMINE
• Capsules, 10's.
• Caplets, 10's.
2.69 Sale Price − 1.00 Less Mfg.'s Rebate = 1.69 Your Final Cost
YOUR CHOICE

A-200® LICE PEDICULICIDE SHAMPOO
Kills head, body and crab lice and their eggs.
M-11 3.49 2 OZ.

M-12 SQUIBB® NOVO™ INSULIN
• NPH U100
• Regular U100
• Lente U100
7.99 YOUR CHOICE

Percogesic® ASPIRIN-FREE ANALGESIC
M-10 1.89 24's

COMPARE TO ROBITUSSIN DM AND SAVE!
Expectorant DM
EXPECTORANT DM
Expectorant cough suppressant.
1.99 8 FL. OZ.

COMPARE TO TYLENOL AND SAVE!
Night Time
NIGHT TIME COLD MEDICINE
1.99 6 FL. OZ.

COMPARE TO DIMETAPP AND SAVE!
Valu-Tapp ELIXIR
VALU-TAPP® ELIXIR
Grape flavored nasal decongestant antihistamine.
1.99 8 FL. OZ.

Just say no
"JUST SAY NO"
Join the Battle Against Drug Abuse

GREGG'S PHARMACY
S&H GREEN STAMPS
115 S. 3rd STREET
OAKLAND, MARYLAND
PHONE: 334-2197
Mon.-Sat., 8:30 a.m. to 10 p.m.; Sunday & Holidays, 5 p.m. to 9 p.m.

POTOMAC COUNCIL BOY SCOUT LEADERS — The executive board of the Potomac Council, Boy Scouts of America, met recently to prepare for the 1987-1988 Scouting year. The officers of the board gave explanations of their functions and outlined their individual plans for the next nine months. Seated at the table with Board President Cliff Johnson, center, are professional Scouting Executives Brad Burr, Potomac Council, left, and Ken Davis, area director. Standing from left to right are Don McAneny, vice president-administration; Jim Bryner, vice president-programs; Jane Schwab, vice president-membership and relationships; Bob Cunningham, vice president-finance and Bruce Spinnenweber, council commissioner. The Potomac Council is a participating agency of the CUW, serving the youth of Allegany and Garrett counties in Maryland and the West Virginia counties of Mineral, Hampshire, Hardy and Grant.

Mortgage Finance Options Can Keep Some Buyers In The Market

When home mortgage interest rates start to climb, as they did beginning in April of this year, home buyers and sellers, fearful that the higher rates will exclude them from the market, tend to slow their activity down. Yet, according to Karen F. Spiker, at A&A Realty/Better Homes and Gardens, today's flexible finance market offers buyers a wide range of creative financing options that not only can deliver lower interest rates, but can keep the monthly payments on their dream home in line with their affordability level.

When interest rates are favorable, as they were in the first quarter of 1987, researchers have found that fixed-rate plans are what buyers want. "Most people feel more secure with monthly payments that are set for a long period of time," explains Spiker. "They know what their payments will be over the loan's term, and they don't have to worry about the interest rates going any higher."

Spiker's view is backed by research from the National Association of Realtors that shows that in the spring of 1987 when interest rates reached an eight-year low, 88 percent of the first mortgages originated had fixed-rate terms.

"However," said Spiker, "if a potential buyer finds that the home he or she wants to finance is not affordable under a fixed-rate plan, then finance options and alternatives need to be explored and a workable package put together that will turn the dream of owning into a reality."

According to Ms. Spiker, one of the most promising finance tools being utilized today to combat the higher fixed-rates is the Adjustable Rate Mortgate (ARM). "Because they are flexible, ARMs tend to carry a lower interest rate even when the market on fixed-rates is low," said Spiker. "During the first quarter of this year when fixed-rates were around 8.9 percent, ARMs were at about 7.7 percent, and this difference can have a great impact on the monthly payment. Most ARMs come with an annual percent rate-change limit and a maximum cap that covers the life of the loan, and it's important to get a complete disclosure on all changes the ARM you are considering is tied to. In addition, it is important for the buyer to realize that ARMs can be converted to fixed-rate loans and these conditions also need to be explained."

Ms. Spiker said, in addition to ARMs, there are other mortgage options to consider when a buyer is trying to successfully bridge the affordability gap.

- **Buydown Plans:** By using a buydown either the seller, the buyer, or a third party makes a lump sum payment to the lender at the closing of the sale to lower the quoted interest rate paid on the loan by the borrower. Interest rate buydowns can cover the first few years of the loan's term, or in some cases, they may lower the interest rate for the full term.

- **Graduated payment mortgates:** This plan helps borrowers qualify for loans by basing repayment schedules on salary expectations and anticipated house price appreciation. With this type of mortgage, the initial interest rate, maturity, and a schedule of monthly payment adjustments are set at loan origination.

- **Wraparound mortgages:** This mortgage plan covers the balance on the existing mortgage owed by the seller plus an additional amount to make up the difference between the existing loan and the purchase price. The interest rate charged for the portion of the loan covering the difference is generally offered at a higher rate than the one on the existing mortgage. But that rate, combined with the rate on the existing loan, usually results in a rate that is lower than what would be charged for a new loan covering the entire amount.

- **Second mortgages and assumptions:** A second mortgage involves the seller or another party lending the buyer enough moeny to make up the difference between the purchase price (minus the buyer's down payment) and the first mortgage balance. Repayment terms on the second mortgage, including the interest rate, are based on an agreement between the borrower and the lending party. Usually, second mortgages have relatively short terms, perhaps from five to ten years.

"In today's volatile market," Ms. Spiker added, "it pays to be informed and being informed means knowing the options. Almost every buyer is going to find their home-buying situation unique. And that may call for some unique financial arrangements. A real estate professional is well aware of the finance options that can help a buyer secure the home they have decided they want."

State Park Summer Programs

The Foilage at Blackwater Falls State Park in Davis and the mountains of Tucker County, W. Va., should reach its peak within the next week to 10 days, according to a park spokesman. "The overlooks and scenic vistas within the park are ideal for viewing this autumn spectacular," he said.

The riding stables in the park are now open year-round.

The superintendent of the park, Bob Johnson, announced that all souvenirs, crafts and gifts will be reduced by 25% during the entire month of October.

PUBLIC NOTICE

The Youghiogheny River Local Advisory Board will meet on Thursday, October 8, 1987, at 7:30 p.m. in Room 351 of Garrett Community College. All meetings of this board are open to the public. For more information contact: Hugh B. Trimble, Project Coordinator, Phone 387-5116.

—Adv. 31-2t.

SOLICITATION FOR ARCHITECT/ CONSULTANT

The Board of Garrett County Commissioners intends to acquire Architectural/Consultant services for interior renovations to the Courthouse (old section) Oakland, Maryland. Interested architects/consultants must submit their request for consideration postmarked no later than Thursday, October 15, 1987. Included in the request for consideration should be:

(1) Listing of Historic Renovation Project completed by the firm.

(2) The make up of the complete team they propose to use on the project.

(3) Current workload of the firm.

(4) The capacity of their firm to accomplish past work within the required time and within the budget allocation.

Requests should be submitted to the Department of General Services, Courthouse, 203 S. 4th Street, Oakland, Maryland 21550.

By Authority of the Board
Robert J. Fousek,
County Clerk

—Adv. 31-2t.

TRUSTEE'S SALE

RE:

Trustee's sale of valuable real estate improved by premises known as 1100 Dennett Road, Oakland, MD 21550. By virtue of the power and authority contained in a Deed of Trust from **F.W. Keith Nicholas and Edith B. Nicholas,** dated March 19, 1985, and recorded in Liber 445, at Folio 527 among the land records of **County of Garrett, Maryland,** upon default and request for sale, the undersigned trustees will offer for sale at public auction at the front of the courthouse at the intersection of Alder and Third Streets, Oakland, MD on:

Friday, October 16, 1987
At 4:00 p.m.

all that property described in said Deed of Trust as follows:

BEGINNING at an iron pipe standing in the North Margin of Dennett Road, said pipe standing South 66° 03' East 7.0 feet from the beginning corner of Lot No. 10 of the subdivision of land called John and Mary, also being the beginning point of the first line of the 8.23 acre tract of land conveyed by Jefferson Junior Lohr, et ux, to Dale C. Harvey, et ux, by deed dated March 21, 1964, and recorded in Liber R.L.D. No. 255, Folio 523 &c., one of the Land Records of Garrett County, Maryland, and proceeding with said first line, along the East margin of a forty foot road, North 24° 00' East 180 feet to a stake, thence South 66° 03' East 100 feet to a stake standing in the first line of the tract of land conveyed by W. Dwight Stover, Trustee, to Jefferson Junior Lohr and Winnifred Juanita Lohr, his wife, and with said first line reversed South 24° 00' West 180 feet to a stake standing in the North Margin of Dennett Road, thence with the North Margin of the Dennett Road, North 66° 03' West 100.0 feet to the beginning, containing 18,000 square feet, more or less.

Said property is improved by a dwelling and is sold in "as is condition" and subject to a prior trust the approximate balance of which will be announced at time of sale and further subject to all covenants, conditions, liens, restrictions, easements, rights of way, as may affect same, if any.

TERMS OF SALE: A deposit of $1,133.00 cash or certified funds shall be required at the time of sale. The balance of the purchase price with interest at 21.5% per annum from the date of sale to the date of payment will be paid within TEN DAYS after the final ratification of the sale. Adjustments on all taxes, public charges and special or regular assessments will be made as of the date of sale and thereafter assumed by purchaser. Any applicable front foot benefit charges are to be adjusted for the current year to date of sale and assumed thereafter by purchaser. Title examination, conveyancing, state revenue stamps, transfer taxes, title insurance, and all other costs incident to settlement are to be paid by the purchaser. Time is of the essence for the purchaser, otherwise the deposit will be forfeited and the property will be resold at risk and costs of the defaulting purchaser. Trustee's File No. 87-0345.

John S. Burson,
Traci Lynn Barrett,
Substitute Trustees
SHAPIRO & BURSON,
Three Skyline Place,
5201 Leesburg Pike, Suite 201,
Falls Church, Va. 22041
(703) 824-9005

—Adv. 31-1t.

DEPARTMENT OF NATURAL RESOURCES WATER RESOURCES ADMINISTRATION

Notice of Applications Received for State Permits and Opportunity for Hearing.

PUBLIC NOTICE NO.: NAOH-695

ISSUE DATE: September 25, 1987

The Water Resources Administration is reviewing the applications for the State Permits listed below. The applications and related information are on file at the Administration; arrangements may be made for inspection and copying. Opportunity is afforded interested parties to request a hearing on any listed application. Written requests, stating the issues to be presented, must be received by the Administration on or before **October 19, 1987.** All inquiries and requests for a hearing should include your name, address and telephone number and should be addressed to the Director, Water Resources Administration, Tawes State Office Building, Annapolis, Maryland 21401. Phone: (301) 974-2260.

GARRETT COUNTY

86-PD-0627: Class III Waters. City of Frostburg, 37 Broadway, P.O. Box 440, Frostburg, MD 21532; proposes to construct a new water supply reservoir on Piney Run Creek. The new dam is to be located approximately **100 feet downstream from the existing water supply dam.** Under a separate permit application the Water Resources Administration, Water Supply Division, has approved the additional water supply required by the City. The new dam will be composed of an earthen embankment and impound a reservoir with 400 million gallons of water. The Administration has made a tentative decision to issue the permit.

—Adv. 31-2t.

DEPARTMENT OF NATURAL RESOURCES WATER RESOURCES ADMINISTRATION NOTICE OF INFORMATIONAL HEARING

PUBLIC NOTICE NO.: NAOH-698

ISSUE DATE: September 25, 1987

The Water Resources Administration has scheduled an informational hearing to consider the granting of Waterway Construction Permits No. 88-WC-0088, 88-WC-0094, 88-WC-0095 and 87-WC-1315 to the Maryland Forest, Park and Wildlife Service. The pending applications are to construct a 48 inch culvert in Blackhawk Run (99-WC-0088), construct a 36 inch culvert in Middle Fork (88-WC-0094), construct a 48 inch culvert in Waters Run (88-WC-0095) and construct a steel beam bridge across Middle Fork (87-WC-1315) to provide the Middle Fork logging road in the Savage River State Forest, Garrett County, Maryland.

The site is being inspected by the Fisheries Division of the Tidewater Administration.

Based on the acceptability of analyses, the Administration has made a tentative decision to issue Waterway Construction Permits for the proposed projects.

An informational hearing has been scheduled to consider the granting of Waterway Construction Applications No. 88-WC-0088, 88-WC-0094, 88-WC-0095 and 87-WC-1315. The hearing will be held at Frostburg State College, Room 140, Frostburg, Maryland on November 19, 1987 at 7:00 p.m.

For additional information, please contact Mr. Stan Wong, Chief of the Waterway Permits Division, at (301) 974-2265.

—Adv. 31-2t.

NOTICE TO BIDDERS

Garrett County Community Action is currently seeking bids for tree removal at the Old Accident School, Accident, MD. Work to be accomplished include the removal of one large tree, including stump and all debris created by work; the removal of a section of another tree with all debris created, and due to the total removal of the one tree, it may be necessary to do some work to the parking area. All bids should be from insured contractors, and contractors must assume all personal and property liability. Bids should be submitted no later than October 15, 1987 to Garrett County Community Action, P.O. Box 449, Oakland, MD 21550. Garrett County Community Action is an equal employment opportunity employer.

—Adv. 31-1t.

NOTICE OF APPOINTMENT AND NOTICE TO CREDITORS AND NOTICE TO UNKNOWN HEIRS

TO ALL PERSONS INTERESTED IN THE ESTATE OF
GEORGE H. PAUGH

This is to give notice that the undersigned, Brenda L. Paugh whose address is P.O. Box 332, Kitzmiller, MD 21538 was, on September 25, 1987 appointed personal representative of the estate of George H. Paugh who died on July 28, 1987, without a will.

Notice is also given to unknown heirs at law and to heirs whose whereabouts are unknown to cause their appearance to be entered in this proceeding.

All persons having any objection to the appointment shall file the same with the Register of Wills for Garrett County, on or before the 1st day of November, 1987.

All persons having claims against the decedent must present their claims to the undersigned or with the Register of Wills Office, with a copy to the undersigned personal representative, on or before the 1st day of November, 1987.

Any claim not filed on or before that date, or any extension provided by law, is unenforceable thereafter.

Brenda L. Paugh
Personal Representative
Joseph DiSimone
Register of Wills

True Test Copy
Date of first publication:
October 1, 1987

—Adv. 31-1t.

STATE OF MARYLAND DEPARTMENT OF TRANSPORTATION STATE HIGHWAY ADMINISTRATION

NOTICE TO CONTRACTORS

SEALED BIDS for projects listed below will be received by The State Highway Administration (Secretary's Office) at its Offices, 211 East Madison Street, Baltimore, Maryland 21202 until 12 noon on the 20th day of October, 1987, at which time and place they will be publicly opened and read. The Maryland Department of Transportation (MDOT) hereby notifies all bidders that in regard to any contract entered into pursuant to this advertisement, minority business enterprises will be afforded full opportunity to submit bids in response to this notice and will not be subjected to discrimination on the basis of race, color, sex or national origin in consideration for an award.

On Federally assisted projects, the bidder's attention is called to the Standard Federal Equal Employment Opportunity Construction Contract Specifications (Executive Order 11246) which is a part of the contract proposal. All of these activities shall be done in accordance with Title VI of the 1964 Civil Rights Act, as amended.

STATE FUNDED PROJECTS

"This procurement is subject to the applicable provisions of Title 18, Subtitle 9 of the State Finance and procurement Article, covering purchases from South Africa. For any procurement over $100,000, the successful bidder or offeror, at the time of contract award, shall certify that (1) it is not doing business with or in South Africa; or (2) in the conduct of its operations in South Africa, it abides by certain principles regarding equal treatment for races, and the hiring, training and improvement of quality of life for Blacks, Asians and other Non-Whites."

It is the goal of MDOT that minority business enterprises participate in all State contracts. Each contract will contain a specific participation goal.

STATEWIDE CONTRACT
NO. 52-00-02-03-04
COST OF PLANS: FREE PROJECT
CLASSIFICATION-A
BID OPENING DATE:
October 20, 1987

Electrostatic painting and capping of Office Furniture at SHA Headquarters and District Offices.

A Pre-Bid conference will be held on October 13, 1987. Dimensions of individual items will be explained at that time.

Bids must be made upon the blank proposal form which, with specifications and plans, will be furnished by the Administration upon application cash payment noted.

NO REFUND FOR RETURN OF SPECIFICATIONS AND PLANS. Plans may be purchased from the Cashier's Office, 707 N. Calvert Street, Baltimore, Maryland 21203.

In accordance with Article 21 Section 3-504 of the Annotated Code of Maryland, no bid, performance or payment bonds are required for bids less than $50,000.00. However, bids $50,000.00 and above will not be considered unless accompanied by a Certified Check, a Cashier's Check or a Treasurer's Check drawn upon a bank, or a Bid Bond payable to the State of Maryland, or Cash, or Trust Account, or pledge of United States backed Securities or State of Maryland Bonds. Special procedures for submitting cash are outlined in COMAR 21.06.07.

Bid Security shall equal at least 5 percent (5%) of the total amount bid. Also, the successful bidder will be required to supply Payment and Performance Bonds for all Contracts in excess of $50,000.00.

The Administration reserves the right to reject any and all bids.

Hal Kassoff
Administrator

ORDER NO. E-7743
DATE: September 22, 1987

—Adv. 31-2t.

PUBLIC AUCTION

The "Wright" Auction House

Located 3 miles west of Frostburg, Maryland, along Route 40, or ½ mile east of Exit 29 (Finzel) off Route 48.

FRIDAY, OCTOBER 2, 1987
6:00 P.M.

The antiques that were not sold on the September 26 auction along with other fine antiques and household items will be offered for sale.

Antiques: 3 piece oak bedroom suite (very ornate), oak 2 door wardrobe, blanket chest with drawer in bottom (dovetailed, dated), oak dressers (1 with claw feet), large walnut/cedar chest, kitchen wall cupboards, step back wall cupboard (plank sides), oak pump organ (ornate top), pressed back straight and rocking chairs, library table, walnut 3 drawer chest, bird's eye maple chest of drawers, oak Morris chair, treadle sewing machine, Victrola, hall table with mirror, stands, cherry cupboard top, stands, Queen Anne kitchen cabinets (poplar), Waterfall buffet and chifforobe, 1920's bedroom suite, wicker armchair, set 6 Shaker style chairs, 3 piece bedroom chair set, counter display case, child's dropleaf table with matching chairs, large collection Queen Glass Company glassware and other collectibles.

Also will offer some modern furniture for sale: love seat, pine kneehole desk, console stereo, lot general household items and other items including S&H Green Stamp goods.

TERMS: Cash day of sale.

Refreshments Available

The "WRIGHT" AUCTION SERVICE
Frostburg, Maryland
Ph.: (301) 689-8144 for complete auction services 31-1t

PUBLIC AUCTION

Due to moving, we will sell the following furniture and household goods at auction. Located in Terra Alta, W.Va., along Rt. 7, at the Crites Livestock Market on Sanders Street. Watch for signs!

WEDNESDAY EVENING, OCTOBER 7, 1987
5:30 P.M.

Antiques, Household Items, Furniture

9-pc. mahogany dining room suite w/table, 6 chairs, china closet, buffet; 4-pc. mahogany bedroom suite w/poster bed, dresser, vanity and bench; 3-pc. mahogany bedroom suite, poster bed, dresser, fancy vanity; fancy mahogany wall shelf w/mirror, mahogany pineapple bed, oak washstand w/marble top, oak kitchen cupboard, oak buffet base, 4 matching oak chairs, oak table w/chairs, mahogany china closet, 2 oak dressers w/mirrors, G.E. 2-door refrigerator, G.E. deep freezer, Whirlpool auto washer & dryer, 2-pc. living room suite, coffee table, end tables, metal cupboards, dressers, chest of drawers, sewing machine, small appliances, pots & pans, misc. glassware, small tools, numerous boxes of items, many other items too numerous to mention.

TERMS: CASH OR CHECK Lunch Served
BALL AUCTION SALES
MARK BALL, Auctioneer
Ph.: 735-6561
License No. 320-88
Auctioneer's Note: A very large evening auction; partial listing. Everything clean and ready to use. 31-1t

150 HEAD DAIRY HERD DISPERSAL

Near Oakland, Maryland

WEDNESDAY, OCTOBER 21, 1987
At 9:30 A.M.

Also 109-acre farm will be for sale. See next week's issue for complete listing.

MR. & MRS. JOSEPH ZOOK, Owners
CLARK A. YODER, Auctioneer

PUBLIC AUCTION

Located at Tom Henline's Auction, 4 miles west of Oakland on State Rt. 39, in the town of Crellin, Md.

SATURDAY EVENING, OCTOBER 3, 1987
At 5:00 P.M.

Consisting of the following: 5-pc. white canopy bedroom suite, 8-pc. Duncan Phyfe style mahogany dining room suite, 2-pc. traditional living room suite, ornate oak curved glass curio cabinet w/mirror back, color console TV, mahogany tea cart, pair cherry lamp tables w/matching dropleaf cocktail table, 2 gold upholstered barrel back chairs w/claw feet, 5-pc. cherry dining set, rock maple hutch, 5-pc. bar w/stools, maple kneehole desk, 4-drawer metal file cabinet, dressing table w/bench, 12-drawer dresser w/king headboard, Herculon recliner, Speed Queen wringer washer, MW console stereo, B&W portable TV, many table and floor lamps, Boston rocker, Kenmore dryer, Gibson upright freezer, 3-pc. sectional red den group, Sears 75,000 BTU oil space heater, table saw, wood lathe, jig saw, lathe tools, Sears 6 hp roto-tiller, power mowers, dehumidifiers, alum. and wood stepladders, bicycles, unicycle, juvenile furniture, electric sewer, outdoor furniture, boat motor, metal wardrobe, mahogany dresser w/mirror, hand tools, stack bookcase, luggage, pots & pans, rugs, brass costumer, many nice pictures and prints, small kitchen appliances, linen, bridge set, books, etc.

Glassware, Etc.

7-pc. green water set w/painted enamel, saltcellars, Occupied figurines, Royal Dalton "Monica", depression, Noritake demitasse cups, ruby water set, hurricane lamps, pair ginger jars, crystal and pattern, 19-pc. punch bowl set, Haviland dinner set (service for 4), beer steins, brass steam whistle, plus many interesting items.

Many box lots this week!

TERMS: CASH Refreshments
HENLINE AUCTION SALES
TOM HENLINE, Auctioneer
Ph.: 334-4888 31-1t

ESTATE AUCTION

We will be selling the estate of Carl R. Sharps at auction, to the highest bidder. Located in Terra Alta, W.Va., along Rt. 7, at the Crites Livestock Market on Sanders Street. Watch for signs.

FRIDAY, OCTOBER 9, 1987
10:00 A.M.

Antiques, Collectibles, Primitives

Beautiful oak S curve roll-top desk w/oak office chair, Sellers oak kitchen cupboard w/flour bin, Hoosier oak kitchen cupboard w/flour bin, all spice racks and jars, charts; walnut jelly cupboard w/turn legs, walnut sideboard w/claw feet (very fancy), pine pie safe w/tin doors, oak flat wall cupboard (ornate top), 4-pc. oak parlor suite (fancy wood work), walnut hall tree w/mirror, oak jelly cupboard, oak hall tree bench, oak knock-down wardrobe, 6 matching Victrola oak chairs, oak washstand w/towel bar, oak washstand w/mirror and towel bar, oak buffet w/mirror, 4 matching oak chairs (very fancy), oak farm table, oak teacher desk, pine blanket chest, 4 oak dressers w/mirrors, 6 matching T-back oak chairs, oak hanging cupboard, oak chest of drawers, Victrola high-back bed, oak treadle sewing machine, child's oak dresser, 2 fancy oak rocking chairs, walnut stands, art deco light, oak hall tree, mahogany record cabinet, Empire chest, old dry sink, old doll baby, 8-day clock, walnut cabinet; oak 8-day clock, 5 mantel clocks, oak table, oak flower stand, humpback trunk, 20-25 silver dollars, large collection silver, oak frames w/prints, cuckoo clocks, Pony Express horse and buggy, a lot of good quilts, 17 jewel railroad pocket watch, railroad locks, keys, oil cans, a lot of old tools, blow torch, 1878-32 Boot pistol, 1897 Forehand Arms Co. 12 gauge double barrel shotgun, Vietnam crossbow, 2 old deep sea fishing poles and reels, a lot of old glassware, other small items too numerous to mention.

TERMS: CASH OR CHECK Lunch Served
BALL AUCTION SALES
MARK BALL, Auctioneer
Ph.: 735-6561
License No. 320-88 31-2t

COMPLETE REGISTERED HOLSTEIN DAIRY HERD DISPERSAL

101 Head: 60 Cows, 16 Bred Heifers, 25 Breeding Age Heifers and Calves

At the Farm. From Somerset, take Route 281 North through Friedens to "Hilltop Floral & Greenhouses" sign, turn right and follow signs 2 miles to sale. From Bedford, take Route 30 to Stoystown, 281 South to "Hilltop Floral & Greenhouses" sign, turn left and follow signs 2 miles to sale.

FRIDAY, OCTOBER 16, 1987
10:00 A.M.

Animals selling include: VG Bell dau., 2 yr., 17,780, 3.5%, 625; Ex 90 2E Elevation dam, 23,120, 4.6%, 1053; Ex grandam, 20,138, 4.1%, 831. Her Chief Mark dau. also sells. VG 85 Marvex dau., 15,980, 3.8%, 609; "87" Milu Betty Ivanhoe Chief dam, 25,890, 3.8%, 984; GP grandam 22,100, 3.8%, 843. VG 86 Marvex dau., (incomplete); "86" dam by Elevation, 19,560, 4.0%, 775. Daughter also sells. "84" Elevation dau., 22,800, 3.8%, 902. "84" Very dau., 20,840, 3.6%, 750, dam has over 22,000. Ex 90 Ivy Telstar dau., 19,370, 3.7%, 718; VG dam, 17,790, 3.9%, 690. "87" Orbit dau., 21,660, 4.2%, 900; GP dam, 19,820, 4.7%, 928. Her VG 88 dau. sired by son of Bootmaker sells.

Herd average is over 18,000m, 600f. Sires include Rotate, Valiant. Service sires include "Steady", "Chief Stewart", "Comin On Holstein's Chief". Classified, D.H.I.A. records, pregnancy checked, vac. for shipping fever. Interstate available.

•Quality Cattle •Bredder's Sale •Plan To Attend

TERMS: Cash or good check. Lunch Available

Sale due to death of Jim Mostoller. Sale indoors.

CINDY MOSTOLLER, Owner
R.D. 2, Box 77
Friedens, Pa. 15441
Auctioneers:
CLARK A. YODER, AU0010-48-L
Salisbury, Pa. Ph.: 814-662-2901
MERLE MISHLER, AU0006-24-L
Holsopple, Pa. Ph.: 814-479-4897
Pedigrees: Oren Bender, Accident, Md. Ph.: 301-826-8340

Catalogs available. For information, call Gary Lynch, Friedens, Pa., 814-445-6617. 31-2t

PUBLIC NOTICES

NOTICE

The regularly scheduled meetings of the Garrett County Sanitary Commission will be held Tuesday, October 6, and Tuesday, October 20, 1987, at 7:30 p.m. in Room 202 at the Courthouse in Oakland.

Wendell R. Beitzel
Administrator

—Adv. 31-1 & 33-1t.

NOTICE

Is Hereby Given For The Month Of October.

That the Board of Supervisors of Elections for Garrett County, Maryland will be in session for the transaction of all routine business that may properly come before the board on:

Wednesday, October 7, 1987
At 4:00 p.m.

The Board Office will be closed on October 5th and 6th, to attend a Mandatory Meeting. Will have our regular office hours on Wednesday, October 7th, from 8:30 to 4:30.

Alder Street entrance will be open.

Board of Supervisors
Of Elections For
Garrett County

—Adv. 31-1t.

NOTICE IS HEREBY GIVEN MONTH OF DECEMBER

That the Board of County Commissioners for Garrett County, Maryland, will be in session for the transaction of all routine business that may properly come before the Board on the following Tuesdays:

October 6, 1987
October 13, 1987
October 20, 1987
October 27, 1987

All persons desiring to meet with the Board are urged to contact the Commissioners' Office before meeting days for an appointment.

By Order of the Board,
Robert J. Fousek,
County Clerk

—Adv. 31-1t.

IN THE CIRCUIT COURT FOR GARRETT COUNTY, MARYLAND

EX PARTE IN THE MATTER OF THE ADOPTION OF A MINOR CHILD

ADOPTION NO. 503

ORDER OF PUBLICATION

This is to give notice that on the 14th day of September, 1987, a petition was filed in the Circuit Court for Garrett County, Maryland, for the Adoption and Change of Name of a child born to Lisa Diane Fike in September, 1985, in Garrett County, Maryland.

The relief prayed in the petition is that the said child be declared to be the adopted child of the male petitioner herein and that all rights be reserved to the natural mother and female petitioner herein.

Whereupon it is Ordered by the Circuit Court for Garrett County, Maryland, this 14th day of September, 1987, that the Petitioner cause a copy of this Order to be inserted in a newspaper published in Garrett County, once a week in each of three successive weeks, before the 8th day of October, 1987, giving notice of the object and purpose of the Petition and providing notice to show cause, if any there be, on or before the 9th day of November, 1987, why a decree should not be passed as prayed.

Fred A. Thayer
Chief Judge

True Copy
Test: Clifford C. DeWitt,
Clerk

—Adv. 29-3t.

PUBLIC NOTICES

NOTICE TO BIDDERS

The Mayor and Town Council of the Town of Accident will receive sealed bids for the sale of:

Dump truck, 1973 Ford, F-600
300 cubic inch,
6-cylinder engine
4-speed transmission,
2-speed rear axle

This vehicle may be inspected at the parking lot of the Accident Municipal Building located at the corner of Accident-Friendsville Road and North Street.

Sealed bids will be received at the residence of the Town Clerk, Marjorie Fratz, Main Street, Accident, until October 5, 1987, at 4:30 p.m. Bids will be opened at the next business meeting of the Mayor and Town Council at 8:00 p.m., October 5, 1987.

The Mayor and Town Council of Accident reserves the right to reject any and/or all bids.

By Order of the
Town of Accident
E. Wayne Fratz, Mayor

—Adv. 30-2t.

NOTICE

Notice is hereby given that the following named person has filed an application with the Board of License Commissioners of Garrett County for a special Class C License to be used on October 8, 1987 to sell alcoholic beverages in Garrett County as provided by Article 2B of the Annotated Code of Maryland.

Applicant:
Donald W. Sincell
Location:
Oakland Volunteer Fire Dept.
3rd Street
Oakland, MD 21550

Notice is hereby given that a hearing on said application will be held on October 2, 1987 at 10:15 a.m. in the office of the Liquor Control Board, Courthouse, Room 304, Oakland.

By Order of the
Board of License
Commissioners of
Garrett County
Joseph F. Howe
Administrator To
The Board

—Adv. 30-2t.

ASSIGNEE'S SALE OF VALUABLE REAL ESTATE

Known as 420 Bonnie Boulevard, Mountain Lake Park, Maryland, Improved by a one-story Dwelling.

Under and by virtue of a power of sale contained in a mortgage from Lyle K. Rexrode and Pamela M. Rexrode, his wife, dated June 26, 1985 and recorded in Mortgage Liber 460, Folio 501 among the Land Records of Garrett County, Maryland, and duly assigned to me for the purpose of foreclosure, default having been made under the agreements, covenants and conditions of said mortgage, and pursuant to an Order for Entry of Judgment by Default entered by the United States Bankruptcy Court for the District of Maryland in Bankruptcy No. 87-40224, the undersigned will offer for sale, at public auction inside the Rotunda of the Garrett County Courthouse, Oakland, Maryland on:

Tuesday, October 13, 1987
At 10:00 a.m.

the following property:

ALL that piece or parcel of land situate, lying and being in the Town of Loch Lynn Heights, Election District No. 16, Garrett County, Maryland, which is known and designated as the northern one-half of Lot W, in Block 35 as shown on the Plat of Mountain Home Company, recorded in Plat Book No. 1, File 2, one of the Plat Records of Garrett County, Maryland, which northern half is particularly described as follows, to wit:

BEGINNING at a stake, it being the northwestern corner of Villa Site "V" in Block 35 as shown on said Plat of Mountain Home Company, and running thence South 26 degrees 30 minutes West 103.25 feet to a stake, thence North 63 degrees 30 minutes West 60.6 feet to a stake, thence North 26 degrees 30 minutes East 97.15 feet to a stake in the southern margin of Bonnie Boulevard, thence with said southern margin, South 35 degrees East 61.2 feet to the beginning, containing 0.15 acre, more or less.

IT BEING the same property conveyed unto Lyle K. Rexrode and Pamela M. Rexrode, his wife, by deed of William J. Rishell, et ux, dated July 5, 1979 and recorded in Deeds Liber 399, Folio 492, one of the Land Records of Garrett County, Maryland.

This property is being sold subject to liens of the Farmers Home Administration, the balance of which are approximately $33,000.00.

TERMS OF SALE: 20% down on day of sale and balance upon ratification of the sale by the court unless otherwise arranged with the Assignee. All State, County and City taxes, insurance and other public assessments will be adjusted as of the day of the sale. Costs of recordation stamps and transfer taxes will be paid by the buyer. Time is of the essence.

John J. Coyle Jr.
Assignee of Mortgage for
Purpose of Foreclosure

—Adv. 30-3t.

NOTICE TO BIDDERS

The Garrett County Roads Board will receive sealed bids for the purchase of oil and grease products.

Specifications may be obtained at the Garrett County Roads Department Office. Bids will be received at the Garrett County Roads Department, P.O. Box 476, Oakland, Maryland 21550, until October 5, 1987 at 4:00 p.m.

The Garrett County Roads Board reserves the right to reject any and/or all bids.

By Order of the
Garrett County
Roads Board
Paul R. Shockey
Administrator
Garrett County
Roads Department

—Adv. 30-2t.

NOTICE TO BIDDERS

The BPOE Lodge No. 2481 is accepting sealed bids to cater a 4x4 party for 500 people, Saturday, November 7, 1987, at the Oakland Armory. Menu can be picked up at the Elks Lodge. Bids must be submitted by 5 p.m. October 15. Please send bids to BPOE Lodge No. 2481, Attention: Fund Raising Committee, Oakland, MD 21550. For more information call 334-1119.

—Adv. 30-3t.

NOTICE OF APPOINTMENT AND NOTICE TO CREDITORS AND NOTICE TO UNKNOWN HEIRS

TO ALL PERSONS INTERESTED IN THE ESTATE OF
JEFFREY A. BERNARD

This is to give notice that the undersigned, Mervin R. Bernard whose address is P.O. Box 60, McHenry, MD 21541 was, on September, 15, 1987 appointed personal representative of the estate of Jeffrey A. Bernard who died on August 18, 1987, without a will.

Notice is also given to unknown heirs at law and to heirs whose whereabouts are unknown to cause their appearance to be entered in this proceeding.

All persons having any objection to the appointment shall file the same with the Register of Wills for Garrett County, on or before the 15th day of March, 1988.

All persons having claims against the decedent must present their claims to the undersigned or with the Register of Wills Office, with a copy to the undersigned personal representative, on or before the 15th day of March, 1988.

Any claim not filed on or before that date, or any extension provided by law, is unenforceable thereafter.

Mervin R. Bernard
Personal Representative
Joseph DiSimone
Register of Wills

True Test Copy
Date of first publication:
September 24, 1987

—Adv. 30-3t.

NOTICE TO BIDDERS

Bids are being solicited for a vendor to operate a 24 hour food service facility serving approximately 500 full-time employees located within the Mt. Storm Power Station, Mt. Storm, WV. Minimum requirements of two years management experience in this type of operation. Contact Wilbur Jones at (304) 259-5272 for further information by October 14, 1987.

—Adv. 30-3t.

Garage Sales

THREE FAMILY YARD SALE — October 2 & 3. Glassware, children's clothing, used furniture, A-1 condition, lamps, 10 speed Brittany girls bike, child bike carriers and miscellaneous items. Located one mile north of Grantsville on State Roat 669, house across street from Mast furniture. —Adv. 30-2t.

GIANT YARD SALE — Everything must go, October 1, ?, 9 a.m. until. Fingerboard Road, Hutton. —Adv. 31-2t.

YARD SALE — Thursday, Friday, Saturday, October 8, 9 & 10, 9 a.m.-5 p.m. Baby crib, dresser, chest of drawers, two rocking chairs, two swivel chairs, miscellaneous items too numerous to mention, 523 E. Oak Street, Oakland, MD. —Adv. 31-2t.

GARAGE SALE
Fri. & Sat., Oct. 2-3
8 a.m. - 6 p.m.
Boy's 10-sp. bike, small 5" TV, radio, phone, glassware, lavatory, clothing, lamps, chair, household items.
Ronald Green Residence
Monte Vista Road
334-9324

BASEMENT SALE — October 2 & 3 in Nestlick Acres off Route 219 North. Everything priced to sell. Don't miss it. —Adv. 31-1t.

HUGE YARD SALE
Fri. & Sat.
October 2 & 3
9 a.m. - 5 p.m.
710 N Street
Mtn. Lake Park
Across from Pinewoods
East. Don't miss this sale!

GARAGE SALE October 2-3, 9 a.m.-5 p.m. 116 Oak Hall Drive, across from Bowling Alley, second house in on left. We are moving and have a few furniture items, drapes, carpets and other items. —Adv. 31-1t.

GARAGE SALE Friday, October 9, 402 North Third Street, 8 a.m. Good antique furniture, trunks, small iron stove, brass, copper and iron kettles, lanterns, crocks, cobbler's tools and much more. —Adv. 31-2t.*

Garage Sales

HUGE 4 FAMILY GARAGE SALE Friday, October 2, 10-5, and Saturday, October 3, 10-? Take 219 south left onto Paul Friend Road, go one mile to stop sign, turn right go approximately 2 miles, look for signs. Sale will be rain or shine. Items include: playpen, baby clothes, youth bed, toys, baby shoes, ceiling fan, toaster oven, household items, lots of winter clothing, sweaters, dress pants size 5-7, man's suit, curtains, pocketbooks, etc. Something for everyone. —Adv. 31-1t.

PORCH SALE October 2 & 3. Senior citizen moved. Must sell. Couch, chair, 9x12 carpet, Record Player, Projector, kitchen wares, drapery rods, men's shoes and more. Gortner Road next to Yoder's Fabrics. —Adv. 31-1t.

LARGE PORCH SALE Friday and Saturday, 9-? Furniture, carpet and miscellaneous items. Behind Sewing Factory in Deer Park. —Adv. 31-1t.

YARD SALE — Toy's, boy's clothing, size 16-18; men's clothing, size 40; many other items. Glendale Road ½ mile on right past bridge, October 3 & 4. —Adv. 31-1t.*

GIGANTIC YARD SALE
1 Day Only
Sat., Oct. 3, 9-5
Kelly's Appliance & Furniture Store (old store building). If rain, will be held in store building.
Medicine cabinet, six sets of bunk beds, end tables, ladies' 3-pc. suitcases, toaster oven, 2 reclining chairs, picture with light of The Lord's Supper, 2 wooden wall cabinets, Christmas bell hangers, floor lamp, childs small chair, 4 ironing boards, brand new foot bath, lawn chair pads, white lavatory, floor weighing scales, assorted headboards, baby tubs, strollers, white and black wrought iron tables, measuring spoon sets, scoop chairs, assorted glass mirrors for dressers, long playing Christmas records, small dollie, child's jukebox, Smith-Corona electric portable typewriter, Royal electric typewriter, Royal manual typewriter, wood office desk and metal office desk, lawn chairs, large china cabinet with electric light and glass shelves, assorted lamp shades, large assortment of kitchen chairs, chrome and brown tone; used wood stepladder, new 5-pc. dinette sets, new 7-pc. dinette sets, toaster, stove hoods, 8-track stereo tape players, electric iron, record stands, coat rack, bookcase, and a new 8-pc. iron cooking sets. 31-1t

NINE FAMILY FLEA MARKET & YARD SALE — At Terra Alta Garment, Terra Alta Garment Parking Lot. October 3 & 4, 9 a.m. - ? Rain date October 10 & 11. —Adv. 31-1t.

TWO FAMILY MOVING SALE Maternity clothes, infants and children's clothing, toys, houseware, draperies & etc., crafts too. 102 F Street, Mt. Lake Park. Thursday & Friday, October 1 & 2, 10 a.m. - 4 p.m., rain or shine. —Adv. 30-2t.*

Miscellaneous

FOR SALE — Dining room table and 4 chairs, table has extra leaf, made of heavy wrought iron. Call evenings, 334-4263. —Adv. 31-3t.

FOR SALE — DP 2000 workout system, asking $100.00 or best offer. Call 826-8671. —Adv. 31-2t.

FOR SALE — Twin beds, all wood, 2 dressers, one double, one full size, bedspreads included, very good condition. Asking $250.00, (301) 453-3330. —Adv. 31-2t.

Miscellaneous

FOR SALE — DeWalt 8" cast iron radial arm saw with shaper, jig saw, sanding desk. Asking $600.00 or best offer. Call 826-8671. —Adv. 31-2t.

Unlimited Free Kodak Film, Plus Free 35mm Camera with Warranty.
Toll Free
1-800-433-6312
(24 hours)

FOR SALE — Patchwork quilts, all sizes, including crib size, also offering quilt tops only, woven rag rugs, wall hangings and table mats, 334-4660. —Adv. 31-13t.

FOR SALE — Coal and Wood Warm Morning heater, heats 6 rooms, $385.00, (301) 777-7942. —Adv. 31-2t.

FOR SALE
Grandpa Fisher stove, excellent condition; like new. 31-3t
387-9029

FOR SALE — Electronic cash register, one computer operated scale, ½ cost. Also one VHS, VCR, like new, guaranteed, $175.00. Call 334-8179.—Adv. 31-2t.

FOR SALE — Warm Morning wood/coal stove, excellent condition, $75.00. One 50,000 BTU space heater, $125.00, thermostat separate; 65,000 BTU natural gas heater, $100.00. Call 334-8179. —Adv. 31-2t.

FOR SALE — Adult walker, $20.00, (301) 387-9457. —Adv. 31-3t.

Swan Meadow School
Annual Harvest
Sale on
Friday, Oct. 9
7:00 p.m. at
Rigidply Rafters Shop

FOR SALE — General Electric washer (electric) and dryer (gas), excellent condition, $150.00 each; six foot indoor ficus tree, heavy foilage, $30.00. Two single beds, excellent mattresses and box springs, $40.00 each. Two hand tailored bedspreads, heavy, olive green linen and drapes to match, $15.00 each; 334-3872. —Adv. 31-1t.

FOR SALE — Huntsman wood stove, double door with screen. Call 334-4548 anytime. —Adv. 31-2t.

FOR SALE — Railroad ties, $6.50 each, 826-8308 or 387-5955 after 1:00 p.m. —Adv. 31-2t.

Flags
Nylon U.S. Flags, 3x5, **$18.75.**
Maryland Flags, 3x5, **$29.95.**
Salisbury Builders Supply
U.S. Rt. 219 South
814-662-2601

FOR SALE — 8-pc. Elegant Formal Main Dining Room Suite, fruitwood, new upholstery, $500.00 or best offer; duel king size mattress, like new, other household furnishings. 334-2696. —Adv. 30-8t.

FOR SALE — Lumpy house coal, 1.5 cents per pound; next to Eastern Builders, Tuesday-Friday, 9-5, Saturday, 9-1, 334-8166. —Adv. 30-8t.

FOR SALE — TV antenna, rotor and wire, $40.00. Call 334-4965 or see at Yoder's Fabric, Gortner. —Adv. 30-2t.

Miscellaneous

BOOK SALE — Great bargains, many fiction, non-fiction. Appalachian Book Shop, Oak & Second Streets, (301) 334-4334. —Adv. 19-13t.

WANTED TO BUY Baseball cards, 334-8643. —Adv. 30-8t.

FOR SALE — Lady Kenmore apartment size washer, $150.00; Warm Morning coal stove, $150.00, 245-4327. —Adv. 29-4t.

FOR SALE — Four ft. snow fence, 50 ft. rolls; meets state specs., $24.50 per roll, 334-8518. In W.Va., 1-800-223-4361 or (304) 735-6344. —Adv. 29-8t.

FOR SALE — Radio Shack computer Model 12, excellent condition, used only 3 months, 826-8333. —Adv. 29-3t.

FOR SALE — 8 ft. snowplow with power tilt, everything included. Call 826-8485. —Adv. 29-4t.

FOR SALE
- White alum. exterior storm screen door, size 2'8"x6'6". Includes hardware & closure. Good condition, $15.00.
- White vinyl exterior storm door, size 2'8"x6'6". Good condition, includes hardware, $10.00.
- Sylvania Trimline B&W TV set with Halo light. Console model, fair condition. $25.00 or best offer.

334-1997
Mon.-Fri. until 4:30 p.m.
334-9637
After 4:30 p.m. & weekends
31-2t

FOR SALE — Siegler Kerosene stove with blower and thermostat, 334-9073. —Adv. 30-4t.

FOR SALE — 20 wood windows, 28¼x30½, 10 metal storm windows to fit. Phone 826-8421. —Adv. 30-2t.

FOR SALE — Sierra wood stove, 17½ wide, 32" long, single door, takes wood up 22" long, firebrick lined, $300.00; bunkbed, single bed size, bolts together, white, $100.00. 334-9125 after 5 p.m. —Adv. 30-4t.

FOR SALE — Firewood, seasoned, mixed hardwood, cut, split, delivered, 18" to 24", $75.00/cord, 128 cu. ft. guaranteed, 5% discount on 3 cords. Dry Wood Company, 245-4218. — Adv. 26-13

FOR SALE — Kraut cabbage, 10 cents per lb., 826-8418. —Adv. 29-4t.

FOR SALE — Hobby supplies sale: Bargain discounts on parts and accessories for trains, slot cars, planes, rockets, etc. Appalachian Hobby Shop, Oak and Second Streets, Oakland, 334-4334. —Adv. 21-13t.

FOR SALE — Yamaha Electone organ, in excellent condition, ideal for home or small church, $1,000.00, 334-1114 or 334-1858. —Adv. 26-6t.

RODERICK
Quality Leaves No Regrets
FURNITURE OUTLET
Old Route 36,
Westernport, Md.
HEADQUARTERS FOR:
- Home Furnishings
- Carpeting
- Cushioned Floors
- Water Beds
- Applicances
- TV's & VCR's
- Satellite TV Systems

Quality Service, Selection, & Value
FINANCING AVAILABLE
FREE DELIVERY
Open 10-8, Mon., Wed., Fri.; 10-5, Tues. & Thurs.; 10-4, Saturday
334-3187

FOR SALE OR TRADE — Heck's wood and coal Wonder stove, cost $299.00 on sale, used 1 week, too small for house, $200.00, 387-7807 or 334-3931. —Adv. 30-2t.

FOR SALE — J.C. Penny Sesame Street twin bedspread and 3 pairs matching curtains, good condition, $25 takes all, 334-1890. —Adv. 30-2t.

HUMMELS — Good used furniture, Exit 24, Lower New Germany Road. Solid oak furniture, good used appliances, bedroom, dining and living room furniture. Coal furnace, coal hot water furnace, coal and wood cook stove, like new, (301) 689-8160. —Adv. 30-2t.

Miscellaneous

FOR SALE — Coal hot water boilers, used, hand or stoker fired, all sizes, (301) 689-8790 or 689-8400. —Adv. 20-13t.

FOR SALE — Fence connection. Quality American made materials, chain link fence, welded wire, post and rail, wood guard rail, galvanized pipe. Toll free W.Va., 1-800-223-4361 or 301-334-8518. —Adv. 25-8t.

FOR SALE — Firewood, seasoned mixed hardwood, cut, split, delivered, 8"x24", $75.00/cord, 128 cu. ft. guaranteed, 5% discount on 3 cords. Dry Wood Company, 245-4218. —Adv. 26-13t.

Mobile Homes

FOR SALE — 12x65 3-bedroom Hillcrest Mobile Home. Includes appliances, wood stove setting on slate floor enclosed with Z-brick wall; 550 gal. fuel tank, 40 gal. hot water tank, priced to sell, $4,750.00. Call 334-8423 for more information. —Adv. 28-8t.

FOR SALE — House trailer, 10x60, carpet, appliances, some furniture, fixed for wood stove, will sacrifice, $2,000.00. Call 387-6910. —Adv. 31-3t.

FOR SALE — 12x60 Kirkwood trailer at Bear Creek Trailer Court, Friendsville, MD. For appointment to see, call 746-5873. —Adv. 30-2t.

FOR SALE — Mark IV 1973 Trailer, must be moved off lot, $7,000.00, 387-4158 after 5 p.m. —Adv. 30-2t.

FOR SALE — 1974 Shultz Mobile Home, 14x70, three bedrooms, recently recarpeted, $6,000.00. Call 387-9580 after 6 p.m. —Adv. 30-2t.

FOR SALE — '72 Concord Mobile Home, 12x65, excellent condition, new gun type Miller furnace, 9x9, enclosed porch, underpining, $3,600. 334-3092 after 5 p.m. —Adv. 30-4t.

FOR SALE — 1974 Kent, 10x40, 1-bedroom, bath, refrigerator, stove, hotwater tank, porch, $2,200.00. 334-9215. —Adv. 30-2t.

FOR SALE — 1984 3-bedroom mobile home on 3 acres, 2 baths, large porch, $38,000.00. Call 453-3117, 4-7 p.m. —Adv. 30-5t.

Real Estate

HOUSE FOR SALE — Cape Cod style home located on two town lots in Oakland. 3 bedrooms, 2 baths, LR, DR, and kitchen. Energy efficient windows. One car garage with patio. Call 334-1118. —Adv. 29-4t.

HOUSE FOR SALE
3 BR., 1 BA., living room, family room w/wood burner, remodeled kitchen, new vinyl siding, appliances included. Must see to appreciate. Priced to sell at $40,000.
826-8569
28-5t

WANTED TO BUY — Deep Creek Lake property in need of remodeling or repair. 245-4327. —Adv. 29-4t.

Alpine Lake
Resort & Conference Center
Terra Alta, W. Va. 26501
RESORT PROPERTY AUCTION
Saturday, October 3, 1987, 10 a.m.
200 Wooded Building Lots to be offered for sale at Public Auction. Subject to Minimum Bid.
PRICES START AT $1,500
Preview Weekends: Sept. 19-20 & 26-27
Call for Brochure
Auction Management by
Garrettland Realty
1000 Thayer Center,
Oakland, Md. 21550
Phone: (304) 789-6555
or (301) 334-9915
Auctioneer: Rodger Ware
614-88

FOR SALE — Unique lodge on 2½ acres, Silver Lake, W.Va. Many extras. $86,000. (304) 735-3563. —Adv. 24-8t.

HOUSE FOR SALE — Two bedroom, possible 3 bedroom rancher, full basement, ½ acre lot, ½ mile west of Oakland on Rt. 39. $24,000. 334-3199. —Adv. 27-8t.

FOR SALE — Four plus acres, 4-bedroom remodeled house on Rt. 38, satellite, pond, 2 drive ways, extra large garage, many extras, 453-3584. —Adv. 31-8t.

PUBLIC AUCTION

Former F. G. Fox and Son Hardware Store, Walnut Street, Friendsville, Maryland

SATURDAY, OCTOBER 3, 1987
10:00 A.M.

Real Estate: 2-story frame building and 1-car garage situated on 1.10 acre± at the corner of Walnut Street and Second Avenue, Friendsville, Maryland, 1 block off the main street. This building housed the former F. G. Fox and Son Hardware Store which was started in the 1890's and has been closed since 1958. The first floor consists of 4 rooms which were used as display and sales rooms. The second floor consists of 2 rooms which were used for storage. The property is in good condition, built mostly of chestnut and pine lumber with the exterior being weathered boards. Located approximately 2 miles off Route 48 and next to newly opened motel, this property has great business potential — restaurant, gift, antique, sport shops. Offered 12:00 noon.

Antiques: G&B hand operated gas pump with Esso globe (very good), oak stand-up desk with top, Victorian love seat, 40-drawer chestnut parts cabinet, oak desk chair and stool, oak desk/table, store counter scales, the McCaskey register system, counter display cases, wooden up-and-down churn, large lot advertising: gas pump globes, Standard Oil porcelain signs, Lufkin, Oliver Plows, the American Wringer Co., McCormick Farm Machine, Disston, wooden and ammunition boxes, Coca-Cola and more; nail kegs, wooden barrels, wooden medicine cabinet, wooden shovel, wooden rake (new), Lovell wooden wringer (new), picture frames, bed warmer, adz, wooden wagon wheels, large piece Victorian trim off Friend building in Friendsville, double trees, pedestal sink and bedroom rocker.

Store Inventory and Related Items (mostly new): Note: this store has been closed since 1958. Large lot farm machinery parts for plows, cultivators, mowers, Ontario grain drills, International grain binders including canvas, lot window glass and screening, lot stove pipe, lot axe handles, plow points, lot valves and pipe fittings, large lot hardware items: bolts, screws, hooks, sandpaper, etc.; glassware, hand tools, rope blocks, lot roofing shingles, lot parts catalogs for older farm machinery, teeth for dump rakes (new), grapple hay forks, chick feeders, screen door, scythe blades, chain hoists (HD), Warm Morning Model 524 heating stove, stove grates and parts, wood heater, barn door track, steel wagon tongue, Pittsburgh 2-door floor safe, feed and steel dollies, glass cutting table, sheet metal crimping machine, 20' wooden extension ladder, gas pump, garage doors, oil storage tank, lot used doors and windows, wheelbarrow, bicycle, carpet, baby bed, stroller and many other items.

TERMS: Real estate, 20% down day of sale. Personal property, cash day of sale.

Lunch Available

MR. & MRS. WILBUR G. FOX, Owners
Friendsville, Maryland
The "WRIGHT" AUCTION SERVICE
Frostburg, Maryland
Ph.: (301) 689-8144 for complete auction services.
NOTE: Will prove to be a very interesting auction. Bring chairs, dress for October, sale held outside. Plan to spend the day. Inspection 8:00 a.m. day of sale. 31-1t

ANNUAL CONSIGNMENT SPORTS GOODS AUCTION

Located at Jim's Country Auction, Bruceton Mills, W.Va. Route 48 to Bruceton Mills Exit, Route 26 North to Brandonville. Follow signs.

FRIDAY, OCTOBER 2, 1987
At 7:00 P.M.

We will also be selling merchandise from 2 sporting goods shop. To consign a gun, **PLEASE** call (304) 379-6181, or 379-2341, or 379-2651. An early consignment is a Parker double barrel 12 gauge shotgun.

JIM REXROAD, Auctioneer
Lic. No. 84-88 31-1t

PUBLIC AUCTION

Due to closing, we will sell the following heavy equipment and tools at auction. Located in Terra Alta, W.Va., along Rt. 7 at the Crites Livestock Market on Sanders Street. Watch for signs.

SATURDAY, OCTOBER 10, 1987
10:00 A.M.

Valuable Road Grader, 25-Ton Crane, Tools

Gallion road grader (good shape), 25 ton P&H crane (good shape), 4 box trailers (up to 40 ft. length), tag along trailer, 2 truck dump beds, 31,000 Cat motor, Cat power unit, Detroit power unit, large air compressor, mine safety equipment, mine lights & charger banks, gas welders, electric welders, complete sets of torches, gauges & hoses, chain falls up to 10 ton, part bins, chairs, boomers, copper tubing, conduct assortment of steel, electric fixtures, electric wire (all kinds), electric motors, jack hammer bits, railroad tools, rebar, cement wire, nuts, bolts, torches, gauges, hoses, extension cords, cement forms, lot of hand tools, new tires, used tires, large assortment of tools, one trailer lot of tools, file cabinets, oak lumber, wormy chestnut lumber, walnut lumber, large assortment of molding, used doors, used windows, oak flooring, many other items.

Antiques - Restaurant Equipment

Vulcan gas stove (restaurant type), stainless steel sink, stainless steel work table, corner stainless steel sink, 12 ft. stainless steel sink & work table, 15 gal. stainless coffeepot, antique ice cream & soda fountain, water fountains, assorted antique furniture, antique wheels, commodes complete, bath tubs, showers, many other items too numerous to mention.

Not Responsible For Accidents

TERMS: CASH OR CHECK Lunch Served
BALL AUCTION SALES
MARK BALL, Auctioneer
Ph.: 735-6561
License No. 320-88
Auctioneer's Note: A very large auction. Two auctioneers selling at once. A sale you won't want to miss! 31-2t

Owner Transferred

HOME NEVER LIVED IN

One only - new 14x70, 3 bedrooms, carpet throughout, storms and screens, many, many extras. Owner will sacrifice $2,000 down payment. For details, call

C.E.I. Holiday Hill
1314 National Highway, LaVale, Md.
301-729-2111 or 729-2112

NEW & USED TRUCK PARTS

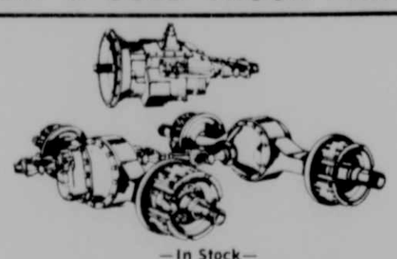

—In Stock—
- Rebuilt Transmissions & Differentials
- Good Supply of New Transmission & Differential Parts

Save Money & Time!

We also do transmission and differential rebuilding in our shop with a qualified mechanic.

- 38,000 & 44,000 Rockwell Gear Sets & Bearing Sets
- One 8V71 or 8V92 D.D. Jacobs Engine Brake, $650.

Humberson Equipment & Buildings
5 miles northwest of Friendsville, Md., on Fearer Road
(304) 379-6211
(301) 746-5441 Evenings Only

Badger

To the
Farmers in Garrett County and surrounding areas —

Although we are expanding our new and used truck parts division, we
ARE NOT GOING OUT OF THE BADGER FARM EQUIPMENT BUSINESS.
Due to the decline in farm equipment sales, we are cutting back our inventory. We still have available
Sales, Service & Parts
to our Badger customers. Thank you for the past business, and we hope that we can serve you in the future.

Ward & Mel Humberson
Humberson Equipment & Buildings
5 miles northwest of Friendsville, Md., on Fearer Road
(304) 379-6211
(301) 746-5441 Evenings Only

Reaching Over 27,000 Readers on the Mountaintop

Classified Ads

Deadline: Tuesday, 5 P.M.
Phone (301) 334-3963

NOTICE TO ADVERTISERS

This newspaper reserves the right to classify, edit or reject any ad. All ads accepted by telephone will be read back to the customer in an effort to eliminate errors.

Please check your ads for errors the first week it appears. The Republican will be responsible for no more than the cost of one incorrect insertion, nor for more than the cost of that part of the ad rendered valueless by the error.

The publisher assumes no financial responsibility for errors nor for omission of copy.

Lots and Acreage

FOR SALE — Two acre home sites, available in Grantsville area. Phone (301) 895-5686. —Adv. 29-8t.

FOR SALE — Mt. property on Deep Creek Lake, Sky Valley, ½ acre wooded building lot. $7,500.00. (301) 577-0298 or (301) 577-4053. —Adv. 29-3t.

FOR SALE — Fifty five acres near Swanton. Call 387-4574. —Adv. 30-2t.

FOR SALE
¾ ac. with well, septic, & electric. Asking $6,000. For more details, call
334-2162
Interested calls only.

FOR SALE — Acreage on Spring Glade Road in Nestlick Acres. 387-9671. —Adv. 31-4t.

FOR SALE — Six acres near Deep Creek. 387-6322. —Adv. 31-2t.

Farm Items

FOR SALE — 18 hp lawn and garden tractor with power take-off, blade and snow blower. Call 334-8441 after 5 p.m. —Adv. 30-8t.

FOR SALE
D-17 Farm Tractor. 1963 Series III. Excellent condition. Phone after 5:30 p.m.
334-9357

FOR SALE — 800 gallon Sunset milk tank with tank washer, and new 5 hp compressor. Wade Harsh, (304) 735-6495. —Adv. 30-3t.

(Combine)
Corn Shelling
•Wide or Narrow Row
•Roller Mill Available
Elmer Zook
334-2980

FOR SALE — Allis Chalmers HD4 dozer, angle blade, 100% under carriage rebuilt engine. (301) 895-5686. —Adv. 29-8t.

SCHROCK FARM EQUIP.
J. Deere 4440, PS, Wts., sharp.
Ford 7700 w/cab & AC, new tires, Wts.
Ford 5000 w/dual power, very nice.
(2) Ford 5000 w/loader.
Ford 4600, new tires, sharp.
Ford 5000 w/cab, new tires, nice.
I.H. 674, nice.
I.H. 504.
M.F. 1080, multi power.
M.F. 135, very nice.
Case 1410 w/cab & AC, 1300 hrs.
Case 995, 2800 hrs.
J. Deere 3940 Harverster, elect. control, 2 heads, will demonstrate.
(2) New Holland Harvesters 890 w/heads, field ready.
Ford 3500 backhoe.
COMING SOON!
Ford 3910 g/1,000 hrs.
Ford 9700 w/cab & AC.
Financing Available
(301) 334-9060
or (301) 334-8517
30-2t

FOR SALE — 1975 132AXL Franklin log skidder, good condition; New Hood log loader mounted on International truck. (301) 245-4569. —Adv. 30-2t.

FOR SALE — 14-16 ft. Badger Silo Unloader, complete; portable cattle squeeze shoot on wheels, 826-8366. —Adv. 30-8t.

Farm Items

FOR SALE — 1979 JD 450-C dozer, 6-way blade and winch, $18,000.00. (301) 746-5325 or 746-5457. —Adv. 30-2t.

FOR SALE — No. 15TD Flail chopper, good condition, $500.00. 334-2475 after 6 p.m. —Adv. 30-2t.

FOR SALE — One good used tractor or backhoe tire, size 1200x24, $50.00. 334-3930. —Adv. 31-1t.*

FOR SALE — Corn picker, 1 row mounted Ford Corn Picker, excellent condition, $500.00. (814) 634-8733. —Adv. 31-2t.

FOR SALE — Chainsaws, Stihl, 015AV, $75.00; 032AV, $275.00 or best offers. Call 826-8671. —Adv. 31-2t.

FOR SALE — John Deere 440 gasoline track loader. Asking $5,000 or best offer. Call 826-8671. —Adv. 31-2t.

FOR SALE — LeRoi Tractair 125 mobile air compressor, (814) 662-4024. —Adv. 31-2t.

Livestock

FOR SALE — Three Jersey heifers, bred for freshening in late November and early December. Phone 334-4934. —Adv. 31-3t.

FOR SALE
Polled Purebred Charolais Bulls, 18 months old. Call after 4 p.m.
387-4650

FOR SALE — Simmental cattle, purebred and percentage bulls, heifers & club calves. Triple Springs Farm, Hubert Custer, Deer Park. 334-9205. —Adv. 22-13t.

Pets for Sale

FOR SALE — Beagle pups, 11 weeks old, 3 Beagles, 10 months old and started. 334-1043. —Adv. 31-2t.

FREE — To good home. Registered AKC Chesapeake Bay Retriever, female, 9 months old. Call 334-9357 after 5:30 p.m. —Adv. 31-2t.

FOR SALE — Registered blue tick pups, 8 weeks old. Call (301) 463-2331 after 6 p.m. —Adv. 30-2t.

FOR SALE — Registered St. Bernard pups, ready to go, located by the Village at St. Paul. Wilmer A. Yoder, Rt. 1, Salisbury, PA. —Adv. 30-2t.

FOR SALE OR TRADE — Registered Treeing Walker female, good bloodlines, approximately 18 months old but never hunted. 387-7807 or 334-3931. —Adv. 30-2t.

FOR SALE OR TRADE — Five registered Treeing Walker pups, from top bloodlines. Parents are coon dogs that earn their feed. 387-7807 or 334-3931. —Adv. 30-2t.

Wanted

WANTED TO RENT — In Oakland/Mt. Lake Park, 2-3 bedroom house, clean and reasonable. (304) 788-3055 after 5 p.m. —Adv. 29-4t.

WANTED TO BUY — Coins, antiques and collectibles. (304) 735-3214. —Adv. 21-13t.

WANTED TO BUY
GINSENG
Highest prices paid
Hickory Ridge Fur
(301) 739-4061 30-4t

WANTED Good used car seat, reasonably priced. 334-1522. —Adv. 31-1t.

WANTED Used boat trailer for 17 ft. inboard/outboard. 387-4176. —Adv. 31-4t.

ADOPTION
We are a loving couple who want to adopt a baby. We can't have children of our own. We can help with your expenses. Please call collect. 27-4t
(301) 840-0868
Or write us
Bob & Mary Murphy
P.O. Box 1068
Germantown, Md. 20872
Let's help each other.

WANTED TO RENT — Family of three wants to rent near Wisp Ski area for the winter season. (304) 366-9241. —Adv. 30-8t.

Wanted

WANTED TO BUY — Antiques, 1 piece or a house full. 334-9078. —Adv. 23-13t.

ADOPTION
We are a loving couple, married 8 years, who want to adopt a baby. We cannot have children of our own. We can help with your expenses. Strictly legal and confidential.
Please call Paula and Larry collect. 29-4t
301-384-3072

WANTED Couple to live on Deep Creek Lake and rent other cottages to subsidize your rent. Write P.O. Box 141, Clarksburg, WV 26302. —Adv. 31-6t.

Help Wanted

WANTED Dry wall finishers and hangers, experienced only. Call 746-5000, between 5 p.m.-7 p.m. —Adv. 31-2t.

HELP WANTED — Waitresses, full and part-time, assistant cook and breakfast cook. Apply in person at Topsider, McHenry, MD. No phone calls please. —Adv. 31-3t.

HELP WANTED
Line cook, some experience necessary. Send letter and references to Box C, c/o The Republican, P. O. Box 326, Oakland, Md. 21550. 26-2t

HELP WANTED — Bookkeeper. Experienced in Accounts Payable/Accounts Receivable, general ledger, some typing required. Send resume to Box K c/o The Republican, Box 326, Oakland, MD 21550. —Adv. 31-1t.

HELP WANTED
Person with surveying and drafting experience to work full or part time in surveying office in the Oakland and Cumberland areas. Send resume to Box I, c/o The Republican, P. O. Box 326, Oakland, Md. 21550. 31-2t

HELP WANTED — Welder Fabricator, full time, requirements include: MIG, TIG, and stick welding, blueprint reading, layout, cutting and torch operation. Contact American HV Test Systems, Accident, MD 21520. —Adv. 31-2t.

WANTED Female to live-in with healthy elderly lady. Very accessible to town. No care necessary. Light housework with small salary possible. Please send resume and references to Box H c/o The Republican, Box 326, Oakland, MD 21550. —Adv. 31-2t.

HELP WANTED
Housekeeper in Oakland, 5-6 days/week. Afternoon 2:00 to 6:30. Would be required to cook evening meal. Must have references. Call
334-9053
After 6 p.m.
30-2t

HELP WANTED — RN's and LPN's at Cuppett and Weeks Nursing Home, full and part time positions available. For appointment call 334-2319. —Adv. 29-8t.

HELP WANTED
Truck mechanic to do transmission & differential repairs. Must have experience.
Humberson Truck & Parts, Inc.
304-379-6211
5 mi. northwest of Friendsville, Md., on Fearer Rd.
30-2t

HELP WANTED — Driver and delivery man. Delivery in local area, good pay potential. Write to Box D, c/o The Republican, Oakland, MD 21550. —Adv. 30-2t.

HELP WANTED — Bookkeeper in my home one day a week. Contact Irene Hatley, 693-7032. —Adv. 30-2t.

Help Wanted

HELP WANTED — House keeper. Lake area. Hours flexible. Send resume including references, previous employers, personal data and phone number to Box U, c/o The Republican, Oakland, MD 21550. —Adv. 29-4t.

WANTED Retired gentleman to do house and yard maintenance for reduced room and board. References. 334-8236. —Adv. 30-8t.

HELP WANTED — Secretary for Legal CPA firm, excellent typing skills required. Computer skills and knowledge of Real Estate Transactions helpful. Reply in confidence to Craig Ingram, 322 Alder St., Oakland, MD 21550. —Adv. 30-2t.

HELP WANTED
CONTROLLER/C.F.O.
Garrett County hi-tech company seeking C.P.A. with experience in service or manufacturing to fill position of Controller. Potential growth to C.F.O. for person effective in contract negotiations, financial analysis and projections and capital acquisitions. Please send resume and salary requirements to: Micro Integration, Inc., P.O. Box 335, Friendsville, Md. 21531. We are an Equal Opportunity Employer. (Our employees know about this ad.) 31-3t

HELP WANTED — Const. Design Marketing. One of the nation's top Manufactures Design Builders is seeking individual with construction management and/or design experience to market their concept in the local area. Individual should posess above average skills in these areas, as well as in communication. Salary, commission, profit sharing, sales incentive, insurance, car. Potential starting salary, $25,000.00 plus. Qualified individual should send resume to: Morton's Building, Inc., 6 South 4th Street, Youngwood, PA 15697. Will be contacted for interview. —Adv. 28-4t.

Business Opportunities

OWN YOUR OWN — Apparel or Shoe Store. Choose From: Jean/Sportswear, Ladies Apparel, Men's, Children/Maternity, Large Sizes, Petite, Dancewear/Aerobic, Bridal, Lingerie or Accessories Store. Add Color Analysis. Brands: Liz Claiborne, Gasoline, Healthtex, Levi, Lee, Camp Beverly Hills, St. Michele, Chaus, Outback Red, Genesis, Forenza, Organically Grown. Over 2,000 others or $13.99 One Price Designer, Multi Tier Pricing Discount or Family Shoe Store. Retail Prices unbelieveable for Quality Shoes Normally Priced from $19. to $80. Over 250 Brands, 2600 styles. $14,800 to $26,900: Inventory, Training, Fixtures, Grand Opening, Airfare, Etc. Can Open in 15 Days. Mr. McComb, (612) 888-5228. —Adv. 31-1t.*

LAST WEEK — Of hiring for 1987 fall season. Become House of Lloyd demonstrator, earn commission, free $300.00 Kit, paper supplies, no collecting, delivering. Hostesses welcome. Call Collect, (304) 788-6269. —Adv. 31-1t.*

GET A HEAD START — On Christmas Shopping. Start selling Avon now to earn extra money for Christmas. Call 334-4829 or 746-5425. —Adv. 31-2t.

Recreational

FOR SALE — 26ft. 84 RV, includes new 400 generator, new radial tires, microwave, TV's, 2 A/C's, luggage rack, very low mileage. 387-6894. —Adv. 30-2t.

FOR SALE — Bundy B flat trumpet, Caber ski boots, size 9½. 334-9620. —Adv. 30-8t.

FOR SALE — 16" Fiberglass bass and ski boat with trailer and ski accessories, must sell, (301) 759-9046 or 722-8562 after 5:00 p.m. —Adv. 31-1t.

FOR SALE — 1978 Chevy Van/Mini motor home, sleeps four, bottled gas stove, refrigerator, porta-a-pottie, AC, $4,000.00. 334-3147. —Adv. 29-4t.

FOR SALE — Rossignol 190 snow skis, complete with bindings, Nordica boots, size 10, $550.00. 334-1753. —Adv. 30-3t.

Recreational

FOR SALE — 1985 Honda 250 Big Red 3-wheeler with reverse, runs good. 387-4705. —Adv. 31-4t.

FOR SALE — 1986 Honda, four tracks, 250R, excellent condition, 826-8303. —Adv. 31-4t.

FOR SALE — 1984 Honey Class A motor home, loaded, low mileage, private, (301) 387-5663. —Adv. 31-4t.

FOR SALE — One pair of 160 Kastle down hill skis and bindings, size 11 ski boots, good condition, asking $100.00. 334-3827. —Adv. 31.

FOR SALE — 1979 Wilderness camper, 23½ ft., AC, awning, private bedroom for easy living. 453-3584. —Adv. 31-8t.

FOR SALE — 1978 17' Wilderness camper, fully self-contained, tandem wheels, equalizer hitch, $2,200.00. 334-8573. —Adv. 31-2t.*

FOR SALE — Used rifles: Browning Bar 7mm mag. with 3x9 scope, $525.00; Remington 700 BDL, 22-250, $245.00; Ruger M77, 7mm mag. with 3x9 Accurack, $460.00; Ruger M77 and 300 mag. with 4x12 scope, $398.00; Browning BLR 308 cal. with Leopoid 2x8 scope, Belgium made, $435.00; Winchester model 70 light weight, 30-06, $285.00; Winchester model 94 XTR, 375 big bore, $265.00; Savage model 99, 308 cal., $199.00; Remington model 600, 308 cal. with 4x12 scope, $348.00; Remington model 760, 30-06 cal., $264.00; Remington model 7600 with 3x9 scope, like new, $345.00; Several model 94 Winchester's, $115.00 and up. Several Remington model 870's, $225.00 and up; single barrel shotguns, $55.00 and up. R & S Enterprises. Your Sports Store, (301) 334-4220.

BOATS FOR SALE
•1975 Sportcraft/65 Mercury.
•1979 Invader/190 O.M.C.
•1981 Silverline/115 Evinrude.
•1981Ski Supreme/255 P.C.M. w/trailer.
Mountaineer Marina, Inc.
387-5170
29-3t

FOR SALE — New rifles: Remington model 700 Mountain Rifle in 280 cal., $409.00; Ruger M77, 270 cal. with laminated stock, $289.00; Mossberg model 1500, 270 cal., $309.00; Winchester model 70, special edition, 300 Weatherby mag, $394.00; Winchester model 70 with Winlite stock, 300 mag, $429.00; Browning A-bolt, 25-06 cal., $379.00; Remington model 700 BDL, 25-06 cal., $398.00; Remington model 1100, 3" mag with rem. chock, $398.00; Remington model 870 with ventilated rib, 3" mag, rem chock, $379.00; Remington model, 76, 30-06 cal., $289.00; Savage left hand, 270 cal., $269.00; Marlin 30-00 with push button safety, $196.00; Remington model 7, 243 cal., $386.00; Winchester ranger 30-30 angle eject, $184.00; Thompson Center black powder guns in 45 cal., 50 & 54 cal.; Hawkins, $252.00; Limited edition model 700 Classic in 338 Win. mag, 3" stock, $399.00. R & S Enterprises. Your Sports Store, 334-4220. —Adv. 27-13t.

Recreational

FOR SALE — '79 Chevy Mini Motor home, new radial tires, cab and roof air, awning, 27,000 miles, in excellent condition, (304) 789-2388.

Need Money?
R & S Enterprises
Buys or loans money on guns or anything in the sporting line.
Call
(301) 334-4220
For more information

FOR SALE — 1978 Yamaha YZ 125-E, good condition; Beauty Shop Equipment; wet unit, 2 dryers and chairs, manicure table and hydraulic chair. 746-5636 or 746-5945. —Adv. 29-4t.

Autos/Trucks

FOR SALE — 1982 Chevrolet Silverado pickup, 52,000 actual miles with fiberglass cap, A-1 condition, $4,950.00. 746-5216. —Adv. 31-3t.

FOR SALE
1983 Pontiac 6000, 4-cyl., AM/FM, PS, PB. Asking $3,295. 29-4t
334-4205
After 5 p.m.

FOR SALE — '84 Chevette, 4-speed, AM/FM cassette, excellent condition, southern car with no rust, $3,000.00 or best offer. 334-8375. —Adv. 31-2t.

FOR SALE
1982 Cutlass Ciera, V6, front WD, AM/FM stereo, new radials, snow tires inc., good condition, good price. 30-3t
387-4914

FOR SALE — 1986 Ford Bronco XLT, loaded, $12,000.00, (301) 387-9457. —Adv. 31-3t.

Madigan's Auto Sales
Deer Park, Maryland
Phone 334-4817
USED CARS & TRUCKS NEW AND USED AUTO PARTS

FOR SALE — 1978 GMC Sierra 4-WD truck, loaded with extras. Call 334-2043 after 5:30 p.m. —Adv. 29-3t.

TEAM ONE
QUALITY
OK
USED CARS
334-9494

FOR SALE — 1973 Pontiac Gran Am, PS, PB, AC, low mileage, $1,000.00 or best offer. Car is in good condition, sold as is. 387-6008 after 4:30 p.m. —Adv. 28-6t.

Autos/Trucks

MUST SELL — 1978 V8 Ford Granada, ESS, PS, PB, AT, AC, tinted glass, AM/FM stereo, 8-tract; excellent body and interior, no rust, many new parts, 96K, $800.00 or best offer. 387-4737. —Adv. 31-1t.

FOR SALE — 1977 Chrysler New Yorker Brougham, 4-door, PW, power locks, PS, PB, AM/FM cassette, auto., cruise control, rear window defroster, will inspect, $1,700.00. 334-1486. —Adv. 31-4t.

FOR SALE — 1984 Chevy S10 4x4, 7 ft. bed pickup, V6, 4-speed, AC, very nice condition, never in salt, $5,795.00. Trade considered. 334-1704 or 387-6022. —Adv. 31-1t.

FOR SALE — '81 Pontiac station wagon, Grand Lemans, one owner, excellent condition, best reasonable offer. 334-8236. —Adv. 31-6t.

Art Butler
AUTO SALES
Accident, Maryland
826-8227
or 895-5326
Across from Northern High School
Mechanic On Duty
Stop in for details
CARS
86 Chevrolet Cavalier.
86 Olds Calais.
86 Plymouth Turismo.
86 Pontiac Grand Am.
86 Chevrolet Monte Carlo.
85 Subaru S/W, FWD.
85 Chevrolet Camaro Z28.
85 Chrysler LeBaron.
85 Mercury Cougar XR7.
85 Winnebago Elandan, 31 ft. Motor Home.
85 Pontiac 6000.
85 Ford Tempo.
85 Dodge Lancer.
84 Mercury Grande Marquis.
84 Pontiac J-2000.
83 Mercury Marquis.
We can provide a full line of repair services including automatic transmissions repair.
"Over 40 cars in stock."

FOR SALE — '74 Dodge Dart, 4-door sedan, green, AC, AT, PS, PB, runs great, excellent interior, $500.00. (301) 334-8810. —Adv. 29-4t.

FOR SALE — 1979 Ford LTD, AT, PS, PB, Air conditioning and other extras, excellent condition. Phone 387-6155 or 387-4903 after 4:00 p.m. —Adv.

FOR SALE — 1983 Ford Escort, 4-door Sedan, 5-speed, 58,000 miles, excellent condition, asking $3,000.00. 334-9125 after 5 p.m. —Adv. 30-4t.

FOR SALE — '76 Ford LTD, new vinyl top, white, clean, real nice, 2 door, contact 334-2735. —Adv. 29-3t.*

FOR SALE — 1985 Chevy Blazer, 4x4, auto., PS, PB, good condition, 38,000 miles, $10,100. Call 334-4762 after 4 p.m. —Adv. 29-3t.

Autos/Trucks

FOR SALE — '87 S10 Blazer, 4-wheel drive, fully equipped, 10,000 miles, $12,500. 334-1753. —Adv. 30-3t.

FOR SALE — 1981 K car, 2-door, 4-cylinder, standard, 59,000 miles, $1,200.00. Call 334-3413 after 5 p.m. —Adv. 30-3t.

WESTERN SNOWPLOWS
In stock and ready to install.
Underwood Metal Works
(301) 334-9559

FOR SALE — 1981 Chevrolet Suburban 4x4, $4,800.00. Phone (301) 826-8462. —Adv. 30-3t.

FOR SALE — 1985 Ford Tempo. Call 334-1964 8:30 - 4:30 or 334-2867 after 5 p.m. —Adv. 30-3t.

FOR SALE — 1985 Subaru Sedan, front wheel drive, 21,000 miles, $6,000.00 or best offer. 334-1753 or 334-4648. —Adv. 30-2t.

FOR SALE — 1977 Pontiac Bonneville Brougham, 400 CID, V8, 4-door, PS, PB, AM/FM, PW/AC, 2 extra wheels, $1,200.00 or best offer. 334-9620. —Adv. 30-8t.

Quality Used Cars
84 Plymouth Voyager, 7-Pass.
84 Plymouth Voyager SE, 7-Pass.
84 Dodge Caravan, 5-Pass.
84 Dodge Caravan, 5-Pass.
84 Ford Escort S/W.
84 Chrysler Laser, XE.
84 AMC Eagle, 2-Dr.
84 Chrysler Town-Country S/W.
83 Plymouth Reliant, 4-Dr.
82 Plymouth Reliant, 2-Dr.
82 Chrysler 5th Ave.
TRUCKS
86 Dodge W-150.
84 Ford Bronco II XLT.
84 Dodge W-100 4x4.
84 Dodge D-100.
76 Dodge W-100.
"Small Enough To Know You, Large Enough To Serve You."
OAKVIEW MOTORS INC.
225 East Oak Street
Oakland, Maryland, 334-2137
Sales: Mon.-Fri., 8-6; Sat., 8-Noon;
Evenings By Appointment
Service: Mon.-Fri., 8-5

FOR SALE — 1975 Toyota Land Cruiser, 4-WD, new paint, new brakes, $1,495.00; 1977 Plymouth Sport Fury, new brakes, like new interior, needs some body work, $495.00. 334-1717. —Adv. 30-3t.

WANTED
Position of Bookkeeper for a small business. Will do payroll, tax reports, and all aspects of bookkeeping services. Personal references will be freely furnished. Write to **Box R, c/o The Republican, P.O. Box 326, Oakland, Md. 21550**
30-4t

Accident Garage
Chrysler, Plymouth, Dodge
FACTORY DEMOS

87 Dodge Caravan SE, 7-pass., 4-cyl., AT, tilt cruise, AC, AM-FM	$14,300
87 Dodge Pickup, Rod Hall Special, 4x4, SWB, 360 eng., AT, Prosp. II, LE pkg., white	$15,695

USED CARS

87 Plymouth Horizon, 5-sp., 1 owner	$6,495
85 Chrysler LeBaron GTS, turbo, full equip.	$8,995
85 Plymouth Voyager SE, AT, AC, 7-pass	$7,995
85 Plymouth Caravelle, turbo, full equip.	$5,995
85 Chrysler New Yorker, turbo, full equip.	$9,995
85 Chrysler Laser XE, turbo, full equip.	$8,150
84 Chrysler New Yorker, turbo, full equip.	$8,195
84 Plymouth Reliant, 4-dr., 5-sp., AC	$3,995
84 Buick Skylark, V6, AT, lt. brown	$4,995
84 Dodge Colt, 2-dr., 5-sp.	$3,695
84 Subaru, 2-dr., 4x4	$5,495
84 Renault Alliance, 4-dr., 5-sp.	$3,495
82 Pontiac T-1000	$1,595
82 Ford Ltd., 4-dr., AT, AC, V8	$3,995
82 Subaru S/W, 4WD, blue	$3,495
82 Ford Fairmont, 4-dr., AT, AC	$1,995
81 Subaru GLF, 2-dr., 5-sp.	$1,995
81 Chevy Citation, 4-dr., V6, AT, AC	$1,995
81 Cadillac Coupe DeVille, full equip.	$5,995
80 Dodge Omni 024	$1,695
79 Mercury Monarch, 4-dr., V8, AT, AC	$2,495
79 Pontiac Safari SW	$1,995
79 Cadillac Sedan DeVille, full equip.	$3,495
73 Buick S/W, V8, AT, 57,000 mi.	$1,295
55 Buick Special, 4-dr., V8, AT, low mi.	$1,995

USED TRUCKS

87 Dodge Dakota 4x4, AT, V6, Prosp. II	$10,475
85 Plymouth Voyager, AT, 7-pass.	$7,995
83 Chevy Pickup, 4x2, V8, AT, AC	$5,995
81 Dodge W-150, 4x4, SWB, V8, AT	$4,495

AS IS

81 Dodge Omni, 2-dr.	$495
79 Dodge W-150, 4x4	$1,795
75 Chevy Malibu, AT, V8	$395

Mon.-Fri., 9-8; Sat., 9-3; Main St., Accident, Md.
826-8181 or 895-3230

Deep Creek Lake
SALES MANAGER

Long & Foster, REALTORS® is seeking a sales manager for a new office in the Deep Creek Lake area.

Excellent compensation and benefits. Successful track record in real estate sales and/or real estate management required. Must be aggressive yet empathetic.

Long & Foster is metropolitan Baltimore/Washington's largest volume REALTOR®, and the second largest independent broker in the nation with $4.8 billion in 1986 sales.

Come grow with us.

Call Dick Brawley collect for a confidential interview Weekdays 301-795-9600.

LONG & FOSTER, REALTORS® EOE

HELP WANTED
EXPERIENCED OR INEXPERIENCED
Sewing Machine Operators
Opening On All Operations
We Will Train
We Offer:
Top Wages
•Steady Employment •Three Weeks Paid Vacation
•Eleven Paid Holidays •Excellent Working Conditions
Inquire At
Flushing Shirt Mfg. Co., Inc.
Grantsville, Maryland Phone: (301) 895-5131
Frostburg, Maryland Phone: (301) 689-9932
Between 7:15 a.m. and 3:30 p.m.
We are an equal opportunity employer. 31-2t

HELP WANTED
Community Living Aide for a residential apartment living unit in the Oakland area. Full-time/40 hours per week. $4.10 per hour plus full fringe benefits. Must be willing to sleep over one to two nights per week and work weekends. High school diploma required, experience with mentally retarded population preferred, and must possess a valid driver's license with a good driving record. Applications may be picked up or resumes sent to Joan Harvey, Appalachian Crossroads, 107 South Second St., Oakland, Md. 21550; (301) 334-8449; 9:30 a.m. to 3:30 p.m. Deadline for applications/resumes is October 5, 1987, at 4:00 p.m.
Equal Opportunity Employer, Male/Female 30-2t

Does Life have you over a BARREL?

TAKE A LOOK AT THIS...

Career Exploration & Vocational Training In Building Trades

Choice Of:
Carpentry . . . Masonry . . . Plumbing . . .
Electrical Wiring . . . Carpet Laying . . .
Roofing . . . Painting . . . Remodeling . . .
Training Begins
Oct. 19 - Feb. 29
Monday - Friday 8:30 a.m. - 4:30 p.m.
ALL PARTICIPANTS MUST BE JTPA ELIGIBLE
BENEFITS MAY INCLUDE: Free Tuition, Stipend, Travel Allowance and Job Placement Assistance.
For Information Contact:
Western Maryland Consortium 334-8136
G.C.C., Continuing Education 334-8266
GARRETT COMMUNITY COLLEGE

Autos/Trucks

FOR SALE — 1981 Ford Escort, front wheel drive, 4-speed, good condition, $1,000.00 or best offer. Call (304) 693-7078 after 5 p.m. —Adv. 31-1t.

FOR SALE — 1982 Oldsmobile Delta Royale, fully equipped, excellent condition. Call 334-3195 evenings or weekends. —Adv. 31-3t.

For Rent

FOR RENT — Two 2-bedroom apartments near Deer Park, $225.00 and $250.00 per month plus electric. No pets, references required. 334-9078.

FOR RENT
Cabin in Green Glade area. $185 mo. plus utilities & security deposit. 29-4t
(301) 689-3205
5-10 p.m.

FOR RENT — 12x60 two bedroom trailer, located on Old Morgantown Road. No indoor pets, references required. $190.00 per month plus utilities and security deposit. Available October 1. 746-5480.

FOR RENT
Large efficiency apartment available. Rent $175; dep. req., $175. No pets. 31-2t
746-5445

FOR RENT — Oakland: furnished apartment, 2 rooms and bath, all utilities included. Security deposit, single occupancy only. Call 334-2603. —Adv. 21-13t.

FOR RENT — Second floor apartment in Oakland, all utilities furnished, one bedroom, nonsmoker, no pets, $300.00 per month, plus security deposit. 334-4808 before five, or 334-1733 after 5 p.m. —Adv. 29-4t.

FOR RENT
Office space, 768 sq. ft., Mosser Rd., McHenry, Md. 24-tf
387-6492

FOR RENT — Furnished 1-bedroom trailer, $250.00/month, all utilities included. Call 387-4538. —Adv. 28-13t.

FOR RENT — Seven room house, full basement, approximately 1-acre country setting with limited lake access, garden space, 8 miles from Oakland on county maintained road. Coal heat, year lease required, references preferred. Call 387-6757, 5-9 p.m. only. —Adv. 28-8t.

FOR RENT — Two bedroom mobile home with porch and storage room. $175.00/month plus utilities. Deposit required. (301) 826-8431 after 5 p.m. —Adv. 28-8t.

For Rent

FOR RENT — Furnished sleeping room, Mt. Lake Park, 334-8236. —Adv. 25-8t.

FOR RENT — Four bedroom home on Mosser Road near GCC, 387-6492. —Adv. 30-8t.

FOR RENT — Three bedroom trailer on private lot on Rock Lodge Road, $275.00/month plus utilities, 245-4330. —Adv. 30-8t.

FOR RENT — Small farm house, 2 miles south of Accident, 826-8364. —Adv. 30-4t.

APARTMENT FOR RENT — Near GCC, furnished and utilities included, 387-6976 or 387-5332. —Adv. 30-2t.

FOR RENT — Rooms, 604 East Oak Street, apply in person. —Adv. 30-4t.

FOR RENT — Kitzmiller, Main Street: 3 bedrooms, bath, living room, dining room, kitchen, full basement, public sewer and water, no pets. References and security deposit. Call (301) 559-0816 or 453-3400 after 6 p.m. —Adv. 30-2t.

FOR RENT — Mobile Home, Fort Myers, Fla. Available December 1, 1987 through March 31, 1988: 2 bedrooms, 1½ baths, Florida Room, living room, dining area, kitchen. Completely furnished including linens, telephone, dishwasher and television. No pets. References required. Call (301) 559-0816 after 6 p.m. —Adv. 30-2t.

FOR RENT
Walk-in cold storage and freezer facility with scrubbable workroom. Rt. 219, just south of Glendale Rd. Electric included. $250 per mo. 26-tf
(301) 799-4239

FOR RENT — One Bedroom, first floor apartment, $200.00 plus utilities and heat. No pets, nonsmoker, in Oakland. Available immediately, 334-4808 before 5, or 334-1733 after 5 p.m. —Adv. 29-4t.

FOR RENT — Two bedroom apartment, fully carpeted, stove and refrigerator, $250.00/month plus deposit, 334-4725. —Adv. 31-8t.

FOR RENT — Roomy three bedroom, 2 bath, 24x70 double wide Rancher on Legeer Road in Bittinger, $275.00/month. Available immediately. Call 387-9500, Century 21, Country Time Realty. —Adv. 31-2t.

FOR RENT — Storage building, 2 sections, 1 22x34 with cement floor, 1 48x48 with wooden floor on ¼ acre lot for outside storage, also would like to rent all to one party but would consider renting separate. Old Gulf Oil Dist. property. Oakland-Rosedale Road. 826-8111 or 826-8666. —Adv. 23-13t.

For Rent

FOR RENT — Oakland, furnished 3-room and bath apartment, all utilities included, no pets, single occupancy only. Security deposit. Call 334-2603. —Adv. 27-13t.

FOR RENT — Commercial Office Space. Available immediately on Third Street, Oakland (located beside the Courthouse). Two offices with plenty of parking, interested parties should contact St. Paul's United Methodist Church at 334-2391. —Adv.

FOR RENT
11TH STREET — 3-bedroom brick rancher w/full basement, 1 bath, range & refrigerator inc., $395 mo. plus utilities. Possible rent w/option.
FRIENDSVILLE — 2-bedroom house on Oak Street, living room, dining room, kitchen, 1 bath and 2 bedrooms on upper level, fenced yard, $250 mo. plus utilities.
ACCIDENT — Town View Village. 1 bedroom apartment in elderly housing complex. Call for information.
FRIENDSVILLE — 3-bedroom house w/full basement, great view from wraparound porch, $350 mo.
SKY VALLEY — 2-bedroom, fully furnished cottage with electric heat, fireplace, lake access, $375 mo.
THREE MOSSER NORTH — Completely furnished 3-bedroom townhouse apartment, $350 mo. plus utilities.
MT. LAKE PARK — 2-bedroom town house apartments available, central laundry, park area, tot lot, $250/mo. plus utilities. Call for application.
Garrettland Realty
334-9915
Equal Housing Opportunity

FOR RENT — Cottage on Deep Creek Drive for the month, week or weekend until Thanksgiving. Two bedroom's, sleeps 6, fireplace, 826-8485. —Adv. 29-4t.

FOR RENT — With Option to buy, owner financing. 1975, 14x55 mobile home, located at White Oak Trailer Court. Includes metal outbuilding, 8x10, and wolmanized deck, rent $160.00. Can be moved or rent lot at $60.00 per month. Call 334-9124, weekends 334-1782. —Adv. 29-4t.

FOR RENT — Furnished apartment on Deep Creek Drive, McHenry, close to college, ski area and shopping, completely private, $300.00/month. Weekly and weekend rates available. Call 387-5458 after 5 p.m. —Adv. 27-8t.

FOR RENT — Three bedroom house in Deer Park, office, living room, dining room, kitchen, bath, $320.00/month plus utilities and security deposit. 334-8643. —Adv. 26-8t.

For Rent

FOR RENT — Three bedroom house in Deer Park, $185.00 a month plus utilities, $100.00 security deposit, 334-8643. —Adv. 31-3t.

FOR RENT — Furnished cottage in Sky Valley, 2-bedrooms, washer, dryer, dishwasher, refrigerator, stove, no pets, settled adults only, $300.00/month plus utilities. Security deposit and references required. (301) 795-0950 Monday-Friday, 9-4. —Adv. 31-2t.

FOR RENT — Three bedroom house, kitchen, living room, dining room, full basement, located on Golf Course Road, 334-9759. —Adv. 31-3t.

FOR RENT — One-room efficiency apartment, utilities furnished, 415 East Oak Street, Oakland. —Adv. 31-13t.

FOR RENT — Aurora: 1 bedroom apartment, partially furnished, (304) 735-5469. —Adv. 31-4t.

FOR RENT — Two bedroom apartment in Friendsville. Must meet Section 8 Housing Guidelines, available through Janie Nugent, Community Action. For more information phone 746-5242 after 4:30 p.m. —Adv. 31-2t.*

FOR RENT — Two bedroom trailer, Loch Lynn area, 334-1880. —Adv. 31-1t.

For Rent
Professional Building
Accident, Maryland
1,500 sq. ft. for rent available Oct. 1, 1986.
Suitable for doctor, lawyer or other professional business. Complete w/laboratory room, 2 baths, 3 examining rooms, waiting room, x-ray room and office space.
Will remodel to suit profession.
(301) 826-8111
(301) 826-8666
20-tf

FOR RENT — Unfurnished 2-bedroom trailer, has refrigerator and stove, $375.00/month, all utilities included. Call 387-4538. —Adv. 31-13t.

FOR RENT — First floor unfurnished 1-bedroom apartment, wall to wall carpet, Ben Franklin fireplace, refrigerator and stove, $275.00/month plus electric. Call 387-4538. —Adv. 31-13t.

FOR RENT — Garage apartment, private, Broadford Road, brand new, available October 16, 1 adult or couple, non-smoker, no pets. Stove and refrigerator furnished. Security deposit required. 334-4287 after 4 p.m. —Adv. 31-1t.

FOR RENT — 3-bedroom apartment in Accident. Range and refrigerator included, electric heat, recently remodeled. Applicant must meet Section 8 Rental Assistance Guidelines. For more details please call 334-9431. —Adv. 31-1t.

For Rent

FOR RENT — Skiers, rent by season. Two bedroom cottages on lakefront. Furnace and fireplace. Close, easy access to ski area. Write P.O. Box 141, Clarksburg, WV 26302. —Adv. 31-6t.

STORAGE
For rent, $1.00 per day and up. 31-4t
334-1726

FOR RENT — 2-bedroom apartment in Loch Lynn, range and refrigerator included, heat included, recently remodeled. Applicant must meet section 8 Rental Assistance Guidelines. For more details please call 334-9431. —Adv. 31-1t.

Service

KIGHT'S INSURANCE
110 S. Second St.
Oakland, MD
(301) 334-3968

MANOR HOME CENTER
Your NEW authorized Homelite/Jacobsen Dealer. Parts & small engine repair. 49-tf
334-2109

FURNITURE REFINISHED
(304) 789-2705
28-3t

WILL DO — Mobile Home Moving. Call 334-9306. —Adv. 26-13t.

WANTED
Homes To Build
Recently returned former resident would like to build or repair. 18 yrs. exp.
334-9023 or
334-3011
30-4t

POTOMAC MOVING & STORAGE
(Formerly Rogers' Transfer)
Local and long distance moving. 18-tf
(304) 788-6683

Mt. Top Paving
Oakland, Md.
Driveways in Hot Mix or Tar and Chip
James Stephens & Sons
In Business For 20 Yrs.
387-6604
FREE ESTIMATES
MHIC Lic. No. 5156 6-tf

Service

REGISTERED Day Care Provider will care for children in my home in Mt. Lake Park. Day and evenings. Call after 2 p.m., 334-2630. —Adv. 28-4t.

J.R. Wohlfarth
Serving the Tri-State for 27 Years
•SIDING •ROOFING
•ALCO WINDOWS
R.D. 2, Rockwood, PA
CALL COLLECT
(814) 926-2029
HIC 1787

CARS Cleaned & Waxed
At your home.
Will steam clean engines. 28-4t
387-4507
453-3377

Typewriters
Cleaned, Oiled, & Repaired at
Germain's Sewing Center
212 E. Alder St.
Oakland, Md. 21550

WILL DO — Carpentry work, house painting, roofing and odd jobs. Call 334-3021 before 8 a.m. or after 5:30 p.m. —Adv. 24-8t.

Need A Builder?
Experienced general contractor will build to suit. No job too big or small. Last project, the Board Room Motel, 45 days to completion. 28-4t
387-5418

Backhoe & Dump Truck Work
•Septic Systems
•Hauling, etc.
Reasonable Rates
Call after 4:30 17-tf
334-1007
MHIC Lic. 754789

Paul's Excavating
•Backhoe Work
•Septic Tank Systems
•Foundations & Footers
•Stump Removal
•Water Lines
•Dump Truck
Just Call Paul
(301) 334-4744
Reasonable Rates
Free Estimates

Service

WANTED
Elderly persons to care for. Private rooms, 24-hour care. Located in Oakland. 25-tf
334-4943

Inside Boat Storage
$1.50 ft. per month. Will also repair and refinish.
Alden Perando, Pysell Cross Cut Rd., Deer Park
334-1556

LP Gas
Hershman Welding & Machine Works
Route 560 9-tf
334-9228

DICK'S ELECTRIC & PLUMBING SERVICE
Old & New Work
One call does it all
387-9585
Lic. No. 552241

READY FOR WINTER?
Could your house need a coat or two? Prime time is getting thin. Protect your investment, call
Christian Brothers Painting Co.
for a free estimate
387-4001
M.H.I.C. No. 26750 30-2t

J & J HOMES
•Free Delivery
•Free Set-Up
•Lowest Fixed Rates
•Large Selections of New & Used Homes
•Schult, Ritz-Craft Skyline, Palm Harbor
Greenbag Road, Morgantown
296-5055
Route 7, Reedsville
864-5055

ACCEPTING APPLICATIONS
For Tractor Trailer Driving Classes, Diesel Mechanics Classes
•Financial Aid Available.
•Job Placement Assistance
Training given in Grantsville.
Diesel Institute Of America
Grantsville, Md.
(301) 895-5138 6-tf

HOMES FOR SALE
Garrco Homes
By Donald O. Bowman
Featuring Homes and Commercial Structures from Grafton Manufactured Housing, Inc.
Proven better than site-built.
•Stronger
•Warmer
•Safer
•More Economical
For appointment, call
Donald O. Bowman
301-387-5663
28-12t

Service

DEAN'S Day Care
has openings for children; located in Mtn. Lake Park. 29-8t
334-9590

WANTED Have vacancy for elderly gentleman, balanced meals, 24 hour care, 334-4943.

Irving's Upholstery & Firearms
We specialize in all types of upholstery and firearms sales.
334-8873

Painting by Richardson & Lynn
•Brush •Spray •Roller
•Commercial •Residential
Mold Problems Solved
Discounts to churches and senior citizens. 31-3t
334-3082

Ed's Small Engine Repair
Located on Rt. 50, west of Gorman. Complete tune-ups and major repairs on all small engines (snowmobiles, lawn mowers, weed eaters, power saws, etc.). Reasonable rates.
(301) 334-4587

D&L SERVICES
Our 8th Year
Services Include:
•Cleaning
•Painting
•Lawn Care
•Minor Repairs
•Trash Hauling
•General Maintenance
•Docks: Placement & Removal
NO JOB TOO SMALL
Specializing In Lake Area Properties
387-5601
Or write: Route 2, Box 141A, Swanton, Md. 21561

O.B. Frazee Excavating
•Dump Truck
•Backhoe •Dozer Work •Foundations
•Ditching •Septic Systems •Fill Dirt
•Top Soil
No Job Too Large or Small
FREE ESTIMATES
334-2482 Oakland
334-8637
EXPERIENCED

LOG HOMES

Factory Direct
Model Home Open 9-5
7 Days a Week
MOUNTAINEER LOG & SIDING COMPANY
Rt. 219 N. of Oakland, Md. (301) 334-9772

GERMAIN'S SEWING CENTER
★ Singer Sewing Machines

Commercial & Residential
★ Vacuum Cleaners
•Hoover •Eureka •Singer •Kirby •Electolux •Panasonic
Service & Repair on all makes
RENTALS AVAILABLE
212 E. Alder St., Oakland, MD
301-334-2560

Casselman's Why Chevy's The Buy

Sale Priced New & Used Cars

"Full Sized"
81 Caprice, 4-Dr., V8, AT, PS, AC, $2,850.
79 Caprice, 4-Dr., V8, AT, PS, $1,650.
78 Caprice Cpe., V8, AT, AC, 58,990 Miles, Beige & Gold, $1,750.

"Mid Sized"
81 Chrysler LeBaron, 4-Dr., V8, AT, PS, PB, Maroon, $3,950.
80 Honda Accord, 3-Dr., 4-Cyl., AT, AC, 51,355 Miles, Extra Clean, Bronze, $3,475.

"Compact"
84 Dodge Conquest H/B, 2-Dr., 4-Cyl. Turbo, 5-Sp., 1 Owner, Black, $7,350.
82 Citation, 2-Dr., 4-Cyl., SOLD S, PB, 55,671 Mi., 1 Owner, Blue, $2,550.
81 Citation, 4-Dr., 4-Cyl., SOLD 3,039 Mi., 1 Owner, Brown, $2,850.
80 Citation, 4-Dr., 4-Cyl., 4-Sp., PS, PB, AC, 55,817 Miles, Maroon, $2,300.

"Chevettes"
79 4-Dr., AT, 58,991 Miles, Blue, $2,150.

"Station Wagons"
85 Caprice Classic, 3-Seater, V8, AT, AC, PS, PB, White, $8,850.
84 Caprice Classic, 3-Seater, V8, AT, AC, PS, PB, Blue, $7,250.
78 Plymouth Volare, V8, AT, AC, PS, PB, Beige, $1,450.

Sale Priced Used Trucks

SPECIAL
85 Blazer, V8, AT, PS, PB, 1 Owner, Tan & Brown, Save $ $ $ from New, $10,875.

80 Chevy ¾-Ton Pickup, V8, 4-Sp., 1 Owner, Brown, $3,975.

"AS IS" Specials
79 Jeep Cherokee S/W, V8, AT, 4WD $600
79 AMC Pacer S/W, 6-Cyl., AT $300
74 Chevrolet 66 Passenger School Bus, V8, AT, $1,500.

Goodwrench — GM QUALITY SERVICE PARTS
Make Safety A Habit, Buckle Up!
Casselman Motor Co. TELEPHONE (301) 895-5115
U.S. ROUTE 40 GRANTSVILLE, MD
CARS CHEVROLET TRUCKS

HAVE YOU CHECKED YOUR PROPELLER LATELY?
Eric's Quality Service
Complete Propeller Rebuilding
387-4176
Upon winter storage, have your servicing dealer check your propeller. •Bill's Marine Service •Patterson Boat Co. •S&H Marina 30-2t

Miller's Welding Service, Inc.
45 Years Experience
•Dozer Fronts •Front End Loader •Liners, etc. •Large Steel Plates—High Strength, Abrasion Steel for Bottoms in Haul Trucks, etc., in stock •Road Welding Service •Six Portable Welding Machines
Bring your drag and front end loader buckets to our shop — Save on travel time!
For Sale: 2400 Lima Drag Line Boom, 130 Ft.
(301) 689-8108
On the Avilton-Lonaconing Road 24-tf

Alder Builders
No Job Too Big Or Small!
•Free Estimates •All Types Addition
•New Homes •Remodeling
•Painting, Roofing, Porches & Decks
We Handle Maryland Maid Cabinets
(301) 334-8807
MHIC Lic. No. 18385

STURDI-BUILT POLE BUILDINGS
Agricultural and Commercial Designs
CHESTER L. YODER
OWNER
Rt. 2, Box 18
Accident, Md.
(301) 826-8727

Allegany Quarries
Water Well Drillings
Robert Bradley, Licensed Driller
•25 Years Experience •Latest Equipment
Route 1, Box 93, Bloomington, Md. 21523
(301) 453-3522

Brenneman Well Drilling, Inc.
P. O. Box 245, Accident, Md.
GROUND WATER SPECIALIST
Let our years of experience benefit you.
LICENSED & CERTIFIED/SINCE 1930
•Pumps •Trenching •Backhoe •Dozer Work
•Sales & Service
Shop: 826-8666 Larry: 826-8557
Office: 826-8111 John: 826-8111

Manor Builders
Featuring
ALCOA Siding
•Building •Remodeling •Siding
•Replacement Windows
334-2109
MIHC No. 28260

CLIP & SAVE THIS AD
EXCAVATING - BUILDING
Backhoe•Loader•Dump Truck Work
EQUIPPED WITH SPECIAL ANGLING 18" BACKHOE BUCKET TO DIG AROUND FOUNDATIONS & PROBLEM AREAS & LIFT MATERIALS UP TO 15' HIGH
• BUILDING LOTS CLEARED • EXCAVATING
• SEPTIC SEWER SYSTEM • BACK FILLING
• TREE & STUMP REMOVAL • FOOTERS
• DITCHES • LANDSCAPING
• OTHER SERVICES & EMERGENCY SERVICES
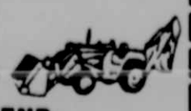
JAMES E. FRIEND
RT. 1 BOX 27, SWANTON, MD 21561 (NEAR DEEP CREEK LAKE)
(301) 334-3881 or 344-8238 • BONDED & LICENSED
OVER 25 YEARS EXPERIENCE • MHIC NO. 5046

•MHIC No. 27071 •Bonded •Insured
★ REMODELING
★ HOME REPAIRS
•25 Years Experience •Fast Service
L.W. Jones Construction
(301) 746-5818 26-tf

Need Excavating Done?
We have the equipment to do it for you.
SHREVE BACKHOE & DOZER SERVICE
•Custom Dump Truck Hauling •Septic Systems Installed
•Foundations •Footers •Stump Removal •Water Lines
•Driveways
Ervin F. Shreve
(301) 334-4971
•REASONABLE RATES •FREE ESTIMATES 5-tf

Mountain Counties Construction Company
We'll take care of all your construction needs including:
•Residential & Vacation Homes •Remodeling •Siding
•Roofing •Additions •Decks •Vinyl Replacement Windows
[illegible] Generations of Experience
387-6563
•Free Estimates •M.H.I.C. No. 27826

Governing Body Of HSA Meets, Names Officers

The Governing Body of the Health Systems Agency of Western Maryland met September 16, at the Western Maryland Hospital Center, Hagerstown. Ms. Carole Walker, chairman, presided.

The following slate of officers was recommended to the Governing Body: chairman, Dr. Leslie R. Miles, Allegany County; recorder, Bruce Boyer, Frederick County; and fiscal officer, Mrs. M. Virginia Rosenbaum, Garrett County.

Nominations for the office of vice chairman will be considered further by the Washington County delegation when all volunteer members have been selected for FY88.

Dr. Leslie R. Miles, Chairman-elect, is the vice president of Medical Affairs at Sacred Heart Hospital, Cumberland, and has held this position for the past seven years. He has been a member of the HSAWM Governing Body for four and one-half years, and has served as chairman of both the Management and Plan Development Committees.

The Management Committee report was given by Dr. Leslie Miles, Chairman. The Committee received Governing Body membership reappointments from the respective boards of county commissioners. Carolyn Ganoe and Virginia Rosenbaum, were recommended for reappointment for Garrett County.

The next meeting of the Governing Body is scheduled for November 18 at 1 p.m. at The Memorial Hospital and Medical Center of Cumberland, Inc.

Those members present from Garrett County were Lawrence M. Beck, Norma B. Bolding, John S. Parker and M. Virginia Rosenbaum.

SWANTON

Bob Winters has returned home after an extended visit to Silver Spring and Seabrook, where he visited the Roy Winters family and his sister and brother-in-law, Carolyn and Sam Snyder.

Freda Teets, Mary Louise Wilson, Glenna Sweitzer and Alverta Sweitzer spent Wednesday in Berlin, Pa., visiting Kathy Butler and Amy Sweitzer.

Mary June and Ellis Harvey, Ellida, Richard and David Schofield and Barbara Rexrode worked at the Buckwheat Festival in Kingwood, W.Va., for "Youth For Christ."

Francis Otto, Lester Sweitzer, Harley Wildesen and Glen Teets helped Orval Teets make cider at his residence last Thursday.

Judy and Jim Racco, Piedmont, W.Va., visited Marveva and Orval Teets on Friday.

The Ken Harvey's, Moundsville, W.Va., who spent the week at the North Glade cottage of his grandparents. Mary June and Ellis Harvey, were joined by his parents and sister, Betty, Richard and Rosella Harvey, New Martinsville, W.Va., for the weekend.

Brian and Sandy Schofield accompanied the Northern High School Band to Central City, Pa., on Saturday.

Freda and George Rexrode motored to Brunswick to attend a railroad exhibition.

Peg and Joe James and son, Eric, were weekend guests of Linda and John Lowery. John, recuperating from surgery, was also visited on Sunday by Jean and Mick LaPorta of Frostburg.

Lawre and Randy Virts were Sunday afternoon visitors of Albert and Linda Fleming.

Rev. Richard and Rose Ogden were Sunday dinner guests of Orval and Mareva Teets.

A surprise birthday party for Virginia Glotfelty, Accident, given by Brenda Friend and Gayle Richter, was held at the Swanton Community Center on Saturday.

This Sunday, October 4, will be World Communion Sunday. Pastor Ogden invited all to join in this service at Otterbein Church, Swanton, at 11 a.m.

Frostburg State To Host Display On Baltimore Sun

In honor of the 150th Anniversary of The Baltimore Sun, an exhibit of historic newspaper pages, photographs, equipment and memorabilia opens October 9 at the Roper Gallery on the Frostburg State University campus and continues through October 30. This is the second exhibit to be featured at the Roper Gallery, dedicated in memory of Stephanie Ann Roper, a former student.

Frostburg State University is the fourth college campus in Maryland to host the exhibit, which will continue to travel statewide throughout The Baltimore Sun's 150th Anniversary year. "Light For All: A History of The Baltimore Sun," was assembled by the staff of the Albin O. Kuhn Library and Gallery at The University of Maryland, Baltimore County.

Containing more than 70 items, "Light For All" includes the original issue of **The Sun**, dated May 17, 1837, printing equipment from the hot-type days and examples of modern-day electronic equipment. The show traces the newspaper's development from a four-page tabloid in 1837 into a major metropolitan newspaper serving more than 1.2 million readers in Maryland today.

On display are newspaper pages headlining unforgettable events such as the Civil War, both World Wars and the Baltimore Fire of 1904, rare photographs reproduced from glass negatives, dagerrotype and albumin prints, and unusual memorabilia drawn from the private collections of former and current Baltimore Sun employees.

Research for the exhibit included use of two histories of the newspaper: The Sunpapers of Baltimore, written by H.L. Mencken, Gerald W. Johnson and Frank R. Kent in 1937 to celebrate the newspaper's centennial; and The Baltimore Sun written by former Baltimore Sun reporter Hal Williams in honor of this year's 150th Anniversary.

According to Reg Murphy, president and publisher of The Baltimore Sun, "It is important to us that the people of Maryland have the opportunity to recall significant developments in our own and world history. We are proud to see such an impressive array of historically significant pieces mounted during our 150th Anniversary Celebration."

Upon completion of the showing at Frostburg State University, the exhibit will travel to additional colleges and public locations in Maryland including Hood College and St. Mary's College.

The Baltimore Sun, a Historic Site in journalism, was founded May 17, 1837, by Arunah Sheperdson Abell. Today, **The Sun, The Evening Sun, and The Sunday Sun** serve more than 1.2 million Marylanders with award-winning journalism and bureaus worldwide.

The Roper Gallery is located on the Frostburg State University campus, telephone 689-4351. Hours are Saturday through Tuesday, 1 to 4 p.m. and Wednesday, 7 to 9 p.m.

The exhibit is free and open to the public.

Try Our Want Ads. They Pay.

ROCK OF AGES
BARRE GRANITE
Monuments
Domestic and Foreign Granite
Johnson Memorial Company
BUY FROM THE MANUFACTURER AND SAVE
Duplications Our Specialty
MRS. SALLY SCHWING
R.D. 2, Accident, Md.
Dial 826-8339
FRANK SLAGLE
Kingwood, W. Va.
Dial 329-0223
(814) 634-0622
20 Salisbury Street Meyersdale, Pa.

GARRETT COUNTY 19 87 SELF STORAGE
Need Space?
Now Renting
Secure, Dry Space
Available On Monthly Basis
Store Your Stuff!
•Inventory and Equipment •Personal Items
•Snowmobiles and Boats •Cars and RV's
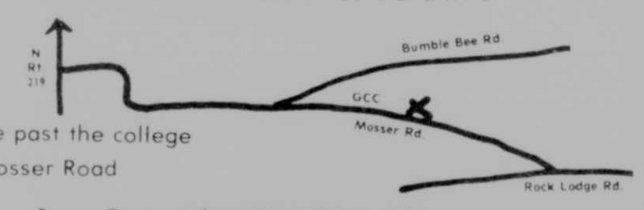

¼ mile past the college on Mosser Road
Space Reservations Now Being Taken
387-7160
•You Store It •You Lock It
•You Keep The Key

STEAM CARPET CLEANING
EXPERT UPHOLSTERY CLEANING
and
Stain Proofing
also available
*Rooms over 300 sq. ft. count as 2 rooms.
2 ROOMS JUST $37.95
OUR COURTEOUS EXPERIENCED PERSONNEL
NEVER SMOKE IN YOUR HOME
UPHOLSTERY CLEANING • STAINPROOFING
Senka's Carpets 334-8220

Something To Think About
R. Mark Durst
DIRECTOR
DOCUMENTATION FOR ESTATE
If part of your estate eventually will be probated, a simple but enormously useful step to save money is to organize your records and documents as completely as you possibly can now, while you're alive.
Interestingly enough, this is more important if your estate is small rather than large. Searching out documents by the executor is charged against the estate and represents a greater percentage of a small estate than a large one. In either case, organizing your documentation can mean a direct dollar savings.
Whether we like it or not, our financial and legal affairs depend on paper. For your survivors' sake, draw up an inventory of all the information they will need. Gather the papers together, if you have them, or make careful notations as to where the papers are to be found and what they contain.
DURST FUNERAL HOME
Second St., Oakland
334-3388
Professional Service With Dignity

FALL SPECIAL
Playcraft — A Touch of Class

24' Playliner $6,625
Includes: •10' hardtop •full furniture group
•foam filled pontoon •28 hp motor
40-Year Guarantee on Deck
FREE WINTER STORAGE
S&H Marina
Deep Creek Lake, McHenry, Md.
301-387-5616

How To Earn Interest And Get A Complete APPLE COMPUTER SYSTEM from FIRST FEDERAL

It's as easy as 1, 2, 3.
1 Come In And Open A New Certificate At First Federal
When you open your new certificate account for as little as $3,500 you'll receive an Apple IIc Personal Computer, AppleWorks software & monitor, OR deposit only $4,500 and receive the Apple IIc Personal Computer, software, monitor, and Okimate Printer.
2 Start Earning Interest On Your New Certificate Of Deposit
You'll start earning interest the same day you open your certificate until maturity. Your investment is safe too, backed by First Federal's ample reserves and insured by an agency of the United States Government.
3 Receive Your New Computer And Enjoy
In no time at all your Apple Computer System will be delivered to your door or you can have it shipped anywhere in the U.S.A. and give it as a gift. (the thanks you will receive is an extra bonus). Come in to any office of First Federal and open your new Apple Certificate of Deposit today.

FOR THE APPLE IIc COMPUTER

	6 YRS	8 YRS	10 YRS
DEPOSIT	$7,500	$5,000	$3,500
At Maturity Your Balance Will Be *	$10,650	$7,800	$5,950

FOR THE APPLE IIc COMPUTER & PRINTER

	6 YRS	8 YRS	10 YRS
DEPOSIT	$10,000	$6,500	$4,500
At Maturity Your Balance Will Be *	$14,200	$10,140	$7,650

* Based on 7% simple interest

Substantial Penalty is required for early certificate withdrawal. Read Disclosure Statement for other terms and conditions. Offer does not apply to retirement accounts and is subject to withdrawal or change without notice. Apple® and the Apple Logo are Registered Trademarks of Apple Computer, Inc.
FIRST FEDERAL
Savings Bank of Western Maryland
•Downtown On The Mall
•South Cumberland—1200 Industrial Blvd
•Frostburg—Frostburg Shopping Village
•Westernport—Tri-Towns Plaza
•LaVale—Braddock Square
•Hancock Shopping Center
•Country Club Mall
•Oakland—Midtown Shopping Plaza
•Center City Motor Bank

Good Food and how to prepare it!

It's Soup!

These tasty and satisfying soups will make a nutritious main dish; the ideal cold weather food. Add a salad and bread and you have a complete meal that is especially tempting.

NEW YORK DELI CHICKEN SOUP

8 pieces frying chicken, legs, thighs and halved breasts
3 cups carrots, cut in 3-inch pieces split
1 cup celery, cut in bite-sized pieces
⅔ cup onion chunks
3 cups chicken broth
Matzo balls
1 tablespoon chopped fresh parsley

Place chicken in steamer over gently boiling water for 15 minutes. Add carrots, celery and onions; continue steaming for 15 minutes more or until carrots are tender. Remove broth from steamer, measure and add enough chicken broth to make 3 cups. Add Matzo Balls, bring to boil, then remove from heat. Arrange chicken, vegetables and Matzo Balls attractively in a deep casserole with carrots on top. Pour broth over all. Sprinkle with parsley.

NOTE: Broth may be thickened with 1½ to 2 tablespoons cornstarch or 3 to 4 tablespoons instant blend flour. Form a paste with an equal amount of cold water before adding thickener to broth. Yield: 6 to 8 servings.

MATZO BALLS

3 tablespoons room temperature chicken fat
2 large eggs
1½ teaspoons chopped fresh parsley OR ½ teaspoon dried parsley
OR 1/8 teaspoon ginger, OR 1/8 teaspoon nutmeg, OR 1 tablespoon finely grated onion
1 teaspoon salt
⅓ cup matzo cake meal
2 quarts boiling water or stock

Combine chicken fat, eggs, parsley (or other seasoning) and salt, beat with fork until well blended. Stir in matzo cake meal. Cover and refrigerate for 1 hour or more. Roll chilled dough into 1½-inch balls. Drop into boiling water. Loosen from bottom of kettle with spatula or pancake turner, if necessary. Cover and simmer for 30 minutes. Remove with slotted spoon, drain.

NOTES: Prepare ahead and freeze, if desired. Thaw before reheating.

Using matzo cake meal instead of the traditional matzo meal will result in lighter balls. Yield: 8 to 10 balls.

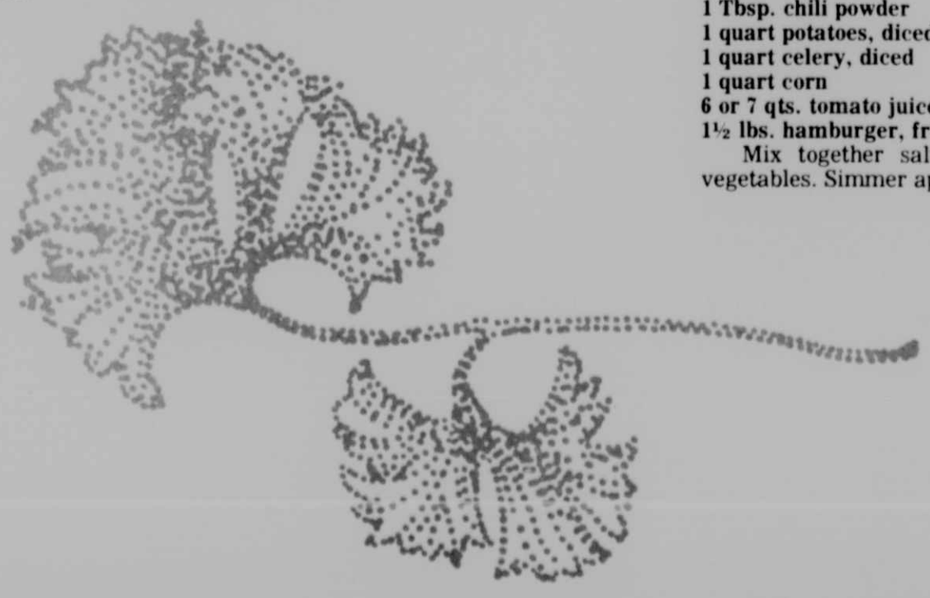

LEMONY SEAFOOD SOUP

1 can (13 oz.) solid White Tuna in water
2 cans (14½ oz. each) chicken broth
½ cup water
4 eggs
¼ cup fresh lemon juice
1 lemon, thinly sliced Watercress for garnish

Drain tuna. Combine chicken broth and water in a large saucepan. Heat to boiling, remove from heat. Beat eggs until light and foamy. Beat lemon juice into eggs. Gradually whisk 1 cup broth into egg mixture. Pour egg broth mixture into saucepan. Place over low heat, stirring, until soup is thickened. Do not allow to boil. Add tuna. Float lemon slices and watercress over each serving. Makes about 5½ cups soup.

CREAM OF BROCCOLI SOUP
by Mae Nicholson

2 tablespoons oleo
1 medium onion (chopped fine)
1 large bunch broccoli (1½ lbs.)
1½ cups water
1 can potato soup or make your own potato soup
1½ cups heavy cream
½ teaspoon salt
½ teaspoon pepper

Cook onions in oleo in microwave or in electric skillet. Cut broccoli into 1-inch pieces and cook in water for 7 minutes. Stir in rest of ingredients and simmer 20 minutes. Put all in blender until smooth. Return to pan and heat. Makes soup for 8. This is delicious.

MACKEREL OR SALMON SOUP
by Mrs. Norman Beachy

Bring 3 to 4 quarts of milk to boiling point. Add 1 can of mackerel or salmon and salt to taste. Serve with crackers.

HOME MADE VEGETABLE SOUP
by Mrs. Amos Garber

1 quart carrots, diced
1 quart onions, diced
1 quart peas
1 quart soup beans
1 cup spaghetti, uncooked
½ cup sugar
1 Tbsp. chili powder
1 quart potatoes, diced
1 quart celery, diced
1 quart corn
6 or 7 qts. tomato juice
1½ lbs. hamburger, fried in butter

Mix together salt to taste while pre-cooking vegetables. Simmer approximately 1½ hours.

DELMARVA CHICKEN SOUP

(Three to four servings) Preparation time: 5 minutes. Microwave cooking time: 10 minutes.

1 boned and skinned chicken breast, cut into ½-inch pieces
½ cup sliced celery
¼ cup chopped onions
¼ cup instant rice
2 tablespoons minced parsley
1 tablespoon margarine or butter
3½ cups chicken broth
1 teaspoon finely grated lemon rind
2 tablespoons lemon juice
1/8 teaspoon nutmeg, optional

Combine chicken, celery, onion, rice, parsley and margarine in 1½-quart covered casserole. Microwave on high (100 percent power) 3 to 4 minutes or until chicken is no longer pink, stirring once. Add remaining ingredients.

VEGETABLE BEEF SOUP

(Three to four servings) Preparation time: 10 minutes. Microwave cooking time: 10 minutes.

6 ounces round steak, sliced into ¼-inch by 2-inch pieces
1 medium potato, peeled and finely chopped
¼ cup chopped onion
¼ cup chopped red pepper
1 teaspoon Worcestershire sauce
½ teaspoon marjoram, crushed
1 clove garlic, minced
3½ cups beef broth

Combine all ingredients except the beef broth in a 2-quart covered casserole. Microwave on high (100 percent power) 3 to 4 minutes, or until beef is no longer pink and vegetables are barely tender, stirring twice. Stir in beef broth, microwave on high 5 to 6 minutes, or until thoroughly heated.

BROCCOLI MUSHROOM SOUP

1 package (10 oz.) frozen chopped broccoli, unthawed
1 tablespoon minced onion
2 teaspoons chicken stock base
1 cup water
1 can (10½ oz.) cream of mushroom soup
1 cup sour cream or imitation sour cream
1 cup evaporated milk
Salt and pepper to taste
Fresh parsley or chopped broccoli

Combine broccoli, onion and chicken stock base with water in medium saucepan. Cover and simmer for 15 minutes or until vegetables are tender. Cool. Stir in mushroom soup. Pour small quantities into blender jar and puree. Add sour cream and puree again. Add evaporated milk, salt and pepper. Heat to steaming, but do not boil. Garnish with parsley or chopped broccoli. Makes four servings.

Send us your favorite recipes

Our goal is to introduce our readers to a variety of recipes that will add a new dimension to cooking.

We encourage you to send us your favorite recipes or cooking tips so that others can benefit from your experience. Please mail them to: The Republican, P.O. Box 326, Oakland, Md. 21550.

Proceeds From State Tax Amnesty Program Now Exceed $1,000,000

Maryland State Comptroller Louis L. Goldstein reported that the state's Tax Amnesty Program collected its millionth delinquent tax dollar September 24. "The very next day was the first day on which collections exceeded $300,000 in a single day. Total collections now exceed $1.3 million, with payments ranging from 55¢ to $150,824," Goldstein said.

The Amnesty Program offers individuals and businesses the opportunity to pay six kinds of taxes that were due prior to December 31, 1986, without civil or criminal penalty. "All you have to do to take advantage of the Amnesty is pay the back tax and the accumulated interest by October 31, 1987. No questions will be asked," he said.

Delinquent individual and corporation income taxes, employer withholding tax, sales and use tax, admissions and amusement tax and the boat excise tax are all eligible for Amnesty.

The comptroller said individuals and businesses known to owe the state the eligible taxes have received Amnesty information directly. "Taxpayers who are already on a payment plan or who are receiving bills from our office can take advantage of Amnesty by simply filing an Amnesty form and sending in the amount of tax and interest noted on the letter they recently received," Goldstein noted.

"In addition to avoiding stiffer penalties that can be applied after November 1, these taxpayers can stop the accumulation of interest on their accounts," he said.

The largest amount of Amnesty revenue so far has come from Baltimore County, where businesses and individuals have sent in more than $212,000. Montgomery County was the source of more than $201,000, with about $173,000 coming from Baltimore City and $103,000 from Prince George's County. Approximately $150,000 has come from businesses and individuals outside Maryland.

"Everyone from part time clowns to lifelong priests have come forward under the Tax Amnesty Program," Goldstein said, noting that the clown was happy enough about Amnesty to make animals out of balloons he had in his pocket and present them to Amnesty workers while the priest wrote that he wanted to straighten out his tax obligation before "I go to meet My Maker."

One taxpayer, calling to request the status of his account, was told about the opportunity for Amnesty and described it as "like Christmas in September."

According to the comptroller, one of the most frequent questions on the Amnesty telephone hotline (1-800-MD-TAXES) concerns the future of the taxpayers taking advantage of Amnesty. "People want to know if their accounts will be flagged or marked in any way for follow up," he said. "We will not flag anyone's account as a result of Amnesty. In fact, when the returns are processed, our own personnel will not be able to tell they are Amnesty returns."

Forms and information about Maryland's Tax Amnesty are available in banks, libraries, Giant food stores, offices of the comptroller and the Department of Natural Resources, courthouses and many post offices through Maryland. The toll free Amnesty hotline is open Monday through Friday from 8:30 a.m. until 5:30 p.m.

Teen Challenge Group To Perform At Rocky Drean

The "Eternal Connection," from the Teen Challenge Training Center of Rehrersburg, Pa., will present a musical concert at the Rocky Drean Assembly of God Church this Monday, October 5, at 7 p.m.

Every member of this group was involved in the world of drug and alcohol abuse and crime before converting to Christianity, according to a Teen Challenge spokesman. They have performed in churches, schools and prisons.

Teen Challenge is the largest non-profit rehabilitation program in the world. Now 25 years old, the Training Center has had an unprecedented 86 percent success rate of graduates who remain drug free. The "Eternal Connection" is composed of students selected from the Center's student body of 250.

The public is invited to attend the concert. The Rocky Drean Church is located along the Bray School Road, off the Mayhew Inn Road.

RECENTLY VISITING the Garrett County Juvenile Services Agency were Ben Jones, deputy director of the Agency, right, and Ranjit S. Dhillon, regional supervisor, Region IV, left. The purpose of the visit was to discuss agency policies with Garrett County Circuit Court Judge Frederick A. Thayer, center.

Baritone To Sing At Frostburg State

A Washington, D.C., baritone, who has studied abroad and performed with the National Lyric and the Annapolis Opera Companies, will visit Frostburg State University Saturday, October 17, to give a master class at 1 p.m. and a recital at 8 p.m. in Pullen auditorium. Both are free and open to the public.

Jonathan Hughes, who received both the bachelor of music and master of music degrees from Howard University in Washington, has travelled to Austria to study at the American Institute for Musical Studies. There, critics gave him favorable reviews for his performance in Stravinsky's **Pulcinella.**

He has also received an Aspen Music Festival Fellowship and the George London Honors Award. The singer currently studies with Charlotte Hollman in Washington.

Pianist Neil Tilkens, a teacher at Towson State University, will accompany Mr. Hughes for his FSU performance, which is being presented under the auspices of the university's music department.

State Police Remind Drivers That Add-On Window Tinting Is Illegal

Maryland State Police want to save many Maryland motorists the expense of investing in an illegal automobile accessory.

Members of the State Police Automotive Safety Enforcement Division say they continually receive inquiries about the legality of add-on vehicle window tinting. The motorists usually call after they have invested as much as $300 to $400 in the add-on tinting.

According to the Code of Maryland Regulations, Maryland's vehicle inspection manual, add-on window tinting on passenger vehicle windows is illegal. This type of tinting is allowed only on vans and multi-purpose passenger vehicles on any window except the windshield and windows to the immediate right and left of the driver. Add-on tinting is also allowed on rear windows of pickup trucks if they are equipped with an outside rear view mirror on each side of the truck.

The only type of tinting allowed on passenger vehicles is that which is incorporated into the window glazing. This type of tinting is usually done at the factory where the glass is manufactured.

If a motorist is stopped by a police officer for having illegal add-on tinting, he will be issued a safety equipment repair order. This requires the motorist to correct the defect within 10 days and have the correction inspected within 30 days to avoid suspension of the vehicle's registration. Add-on tinting is hard to remove and usually comes off in small pieces, the MSP said.

Maryland adopted federal window tinting standards that require window glazing to have a certain abrasive resistant quality so the tinting does not crack and cause sight problems for the motorist. No add-on tinting sold in Maryland meets the federal abrasive standards. The standards also require that a certain percentage of light must be able to pass through the window glass into the vehicle. The MSP says add-on tinting does not allow the proper amount of exterior light to enter the vehicle which can also cause sight problems for drivers.

Frantz Plants
"A growing business."
Rented plants for long term or special occasion use
Sherry Lane Frantz (301) 387-9337

SNAPPER NATIONAL FALL SAVINGS
$399.95
FREE GRASS CATCHER
AS SHOWN. RETAIL VALUE $40.00
Now's the time to buy a Snapper at an unbeatable price while supplies last. Hurry! Offer ends soon. At participating dealers.

SELF PROPELLED
FOR AS LOW AS $20 WITH SNAP CREDIT
NO MONEY DOWN. LOW MONTHLY PAYMENTS.
W. H. FRATZ INC.
Rt. 210 South, Accident
826-8672

Serving the area since 1977.
Ye Olde Chimneysweep
Swanton, Md. Earl H. George
(301) 387-6586

FOOT SPECIALIST
Dr. Nathan Castleman
Medical & Surgical Foot Care
Laser Surgery
Preventive Diabetic Foot Care
Podiatric Sports Medicine
Rt. 219 Professional Bldg.
(next to Garrett Automotive)
Between Oakland and Deep Creek Lake
Across from Mayhew Inn
PODIATRY
Fridays, by appointment
301-334-4764
Please call Monday-Friday 8:30-4:30 for appointment.

Glendale Rd. Deep Creek Lake
Famous Since 1986
SILVER TREE RISTORANTE
AUTHENTIC ITALIAN CUISINE
ICE CREAM PARLOR
Great Concoctions
Gooey Delights
SCRATCH KITCHEN
The Food we serve tonight was prepared today!
OLD FASHIONED SALOON
Comely Barmaids
CULINARY MASTERPIECES
Deftly Prepared
•Great Steaks •Fresh Seafood •Tender Chicken
INCREDIBLE EDIBLES
Daily Specials
Sunday: Trout du jour.
Monday: Fettuccini Sicilian.
Tuesday: Marinated Sirloin Kabobs w/herbed rice.
Wednesday: Blackened Roughy.
Thursday: Chicken Dijon.
Friday: Seafood Lasagne.
Saturday: Prime Rib; Grilled Swordfish Maitre de hotel.
★ Hot Hors d'oeuvres
★ Best Stocked Cellar IN THE AREA
★ Olde World Atmosphere
★ Tantalizing Salads
•UBIQUITOUS SERVICE
•AT HOME HOSPITALITY

VISA
Open Mon.-Thurs., 5-10 p.m.; Fri.-Sat., 5-11 p.m.; Sunday, 4-10 p.m.
MasterCard

GOOD NEWS: LOWER GAS RATES.

Today, lower natural gas costs can mean real savings in your energy bills. So gas heat and appliances are an even better value. Count on natural gas for comfort, convenience—and much more for your energy dollar.
Warm heat is gas heat
Mark of Efficiency
COLUMBIA GAS

Mountaintop Spotlight

Saturday, October 3 — Friday, October 9

exclusive local TV Listings

Going from a 'hard ticket' to a starring soap role

By Kimberly Redmond

Please give me some information on Ronn Moss, who plays Ridge Forrester on "The Bold and the Beautiful." – P.C., Ayden, N.C.

Ronn Moss

Before "B&B," which marks Moss' introduction to daytime TV, he appeared in the feature film "Hard Ticket to Hawaii." He has guest-starred on such TV series as "Trapper John, M.D."

Whatever happened to Beth Raines (played by Judi Evans) on "Guiding Light"? I wish they'd bring her back. – F.H., Boston, Mass.

Beth was presumed to have drowned when a boat she was in capsized. Her body was never found, so it's possible she could be reintroduced into the story line. However, Judi Evans probably won't be portraying her, since she now plays Adrienne Johnson on "Days of Our Lives."

Can you tell me what role Jane Elliot played on "General Hospital"? – T.K., Houston, Texas.

Elliot portrayed Tracy Quartermaine on "GH" from 1978 to 1980. She also played Cynthia Preston on "All My Children," and Carrie Todd on "Guiding Light." She is currently seen as Angelica Deveraux on "Days of Our Lives."

Robert Newman

Is it true that Robert Newman, who plays Josh Lewis on "Guiding Light," is the son of film star Paul Newman? – S.E., Suffern, N.Y.

There's no truth to the rumor. The Newmans are not related.

(Have a question about soap operas? Write Kimberly Redmond at 200 Park Ave., Room 602, New York, NY 10166. Questions cannot be answered personally but those of general interest will be answered in future columns.)

'Munsters' aren't among the roles in Peppard's past

By Toni D'Amato

Did George Peppard play the father in "The Munsters"? – A.K., Revelstoke, British Columbia

George Peppard

Fred Gwynne played Herman Munster. Peppard, whose most recent success was playing Col. John "Hannibal" Smith in "The A-Team," also starred in the series "Banacek," in which he portrayed Det. Thomas Banacek. He also played Dr. Jake Goodwin in "Doctors' Hospital."

Peppard is also an accomplished film actor. His credits include "The Strange One" (1957); "Breakfast at Tiffany's" (1961); "The Carpetbaggers" (1964); "The Blue Max" (1966); "The Executioner" (1969); "One More Time" (1971) and "Five Days from Home" (1978).

Please name the hosts of the TV show "You Asked for It." – M.M., Olathe, Colo.

"You Asked for It," an audience-participation show, premiered in 1950 on the DuMont Network as "The Art Baker Show." Named for its host and creator, the title changed in 1951 to "You Asked for It," but Baker continued to host until 1958. Then, Jack Smith replaced him and hosted until the series ended in 1959. A syndicated version of the show aired from 1971 to '72 with Smith as host. Production continued on and off until 1977.

A new syndicated version appeared in 1981, hosted by Rich Little, who was assisted by Jayne Kennedy. In this version, which ran until 1983, Jack Smith narrated clips from old shows.

Who played the oldest brother in the series "The Monroes"? Was it Kurt Russell? – L.H., Jacksonville, Fla.

It was Michael Anderson Jr. He played Clayt, who, with the help of his sister Kathy (played by Barbara Hershey) took over their household of five orphans. As a teenager, Russell starred in "The Travels of Jaimie McPheeters," a Western that aired from 1963-64.

(Do you have a question about a celebrity? Write Toni D'Amato at 200 Park Ave., Room 602, New York, NY 10166. Questions cannot be answered personally, but those of general interest will be answered in future columns.)

Judy (Megan Gallagher) has a lot to put up with as the girlfriend of Slap Maxwell on ABC's "The 'Slap' Maxwell Story." It airs Wednesday, Oct. 7.

Stations reserve the right to make last-minute changes.

Burt's career looks up; Lana's daughter tells all

By Cindy Adams

Burt Reynolds is perking up, careerwise. Next is "Rainbow Drive," an old-fashioned detective yarn. Burt stars. Also directs. The budget is $8 million. This theatrical film will be totally shot in Los Angeles.

Burt Reynolds

Cheryl Crane's autobio "Detour" tells about being assaulted by one of mama **Lana Turner's** seven husbands, and what life's like growing up with assorted "uncles" passing through.

N.Y. Cafe Versailles showgirl **Belinda Andretty** landed a principal role in "Hemingway: The White Whale," a $30-million, 8-hour miniseries for '88. Belinda plays **Virginia**, sister of **Pa Hemingway's** second wife **Pauline Pfeiffer**, with whom he had a fling. With his sister-in-law he had the fling, that is. With his wife you figure he had already flung.... An article on the "Power Seat" of five New Yorkers will class up a fall Manhattan Living magazine. It shows where **Paloma Picasso**, **Gloria Vanderbilt**, **Cindy Adams**, sit, work and do our thing. Forget our faces. They photographed our chairs.

Lana Turner

Clark Gable's kid **John** is a race-car driver. Last year, after 23 hours, he finished among the first 10 in Mexico's Baja 1000, one of the world's most grueling runs. Producer **Cy Chermak** will now star John Clark Gable in a film about the Baja 1000. It starts when the race starts this fall.

Jackie Gleason's former valet, **Ben Tatar**, wants to peddle his story. **Leigh Spear**, ex-spouse of Jackie's longtime secretary **Sydell Spear**, wants to peddle his story. **Honey Merrill Roman**, who was close to the throne as The Great One's passion for 13 years, has already peddled her story. It's Ready, Set, Go for Gleason Groupies.

Rae Colton (Victoria Principal) visits her lover's grave in the CBS movie "Mistress." It airs Sunday, Oct. 4.

Stations reserve the right to make last-minute changes.

DAYTIME

5:00AM 9 11 13 19 22 Varied Programs
12 Wackiest Ship in the Army
5:15AM 17 6 Ag-Day
5:30AM 2 Morning Stretch
9 Gomer Pyle, USMC
11 Aerobics
5:45AM 17 6 Before Hours
6:00AM 2 CBS News
5 Morning Stretch
7 4 ABC News
9 CNN News
10 25 Jimmy Swaggart
11 Getting Fit
12 James Robison
13 Laverne & Shirley
19 Curious George
17 6 NBC News
19 53 Bionic Six
22 Saber Riders
6:15AM 8 36 Vision '87
6:30AM 5 CBS News
9 Tom & Jerry and Friends
10 25 NBC News
11 Nation's Business Today
12 Varied Programs
13 Faith Twenty
19 Little Prince
17 6 News
19 53 Thundercats
22 Rambo
23 Transformers
7:00AM 7 4 Good Morning America
10 25 17 6 Today
12 Jimmy Swaggart
13 Muppets
19 Lassie
19 Cartoons
19 53 Transformers
22 He-Man & Masters of the Universe
23 G.I. Joe
7:30AM 2 5 Morning Program
12 Superbook
13 Spiral Zone
19 Mr. Wizard
19 53 Smurfs' Adventures
22 She-Ra: Princess of Power
23 Flintstones
8:00AM 13 Our Friends on Wooster Square
13 Bozo
19 Dennis the Menace
19 53 Scooby Doo
22 Ghostbusters
23 My Little Pony
8:05AM 9 Beverly Hillbillies
8:30AM 12 Gentle Ben
19 Today's Special
19 53 My Little Pony
22 Dinosaucers
23 Scooby Doo
8:35AM 9 Bewitched
9:00AM 2 17 6 Hour Magazine
5 To Be Announced.
6 Crook and Chase
7 4 Donahue
8 36 Vision '87
10 25 Fit for Life
12 Father Knows Best
13 Smurfs
19 Pinwheel
19 53 Flintstones
22 Adventures of the Galaxy Rangers
23 Richard Roberts
9:05AM 9 I Love Lucy
9:30AM 6 Videocountry
8 36 Varied Programs
10 25 Alive
11 Hazel
13 Adventures of Teddy Ruxpin
19 53 Zoobilee Zoo
22 Jimmy Swaggart
9:35AM 9 Hazel
10:00AM 2 5 $25,000 Pyramid
6 You Can Be a Star
7 4 High Rollers
10 25 17 6 Sale of the Century
12 19 53 23 700 Club
13 Hogan's Heroes
19 Movie
22 Richard Roberts
10:05AM 9 Movie
10:30AM 2 5 Card Sharks
6 Fandango
7 4 Hollywood Squares
10 25 17 6 Classic Concentration
13 Twilight Zone
11:00AM 2 5 Price Is Right
6 Nashville Now
7 4 Who's the Boss? (R)
10 25 17 6 Wheel of Fortune
11 Varied Programs
12 Straight Talk
13 Andy Griffith
19 Sharon, Lois & Bram's Elephant Show
19 53 Barnaby Jones
22 PTL Club
23 Slim Cooking
11:30AM 7 4 Mr. Belvedere (R)
10 25 17 6 Win, Lose or Draw
12 Doris Day
13 Soap
19 Adventures of the Little Koala
19 Varied Programs
23 Getting in Touch
12:00PM 2 5 7 4 17 6 News
8 36 Vision '87
10 25 Super Password
11 Aerobics
12 Bill Cosby
13 Geraldo
19 Pinwheel
19 Candid Camera
19 53 Big Valley
22 Jerry Falwell
23 Value TV
12:05PM 9 Perry Mason
12:30PM 2 5 Young and the Restless
6 New Country
7 4 Loving
10 25 Scrabble
11 Getting Fit
12 Dobie Gillis
17 6 Judge
19 Anything for Money
1:00PM 6 Varied Programs
7 4 All My Children
10 25 17 6 Days of Our Lives
12 Farmer's Daughter
13 News
19 Gong Show
19 53 Beverly Hillbillies
22 I Love Lucy
23 Bewitched
1:05PM 9 Movie
1:30PM 2 5 Bold and the Beautiful
12 Patty Duke Show
19 Let's Make a Deal
19 53 Bewitched
22 McHale's Navy
23 I Dream of Jeannie
2:00PM 2 Pittsburgh 2 Day
5 As the World Turns
7 4 One Life to Live
10 25 17 6 Another World
12 Doris Day
13 Dick Van Dyke
19 Today's Special
19 Hot Potato
19 53 I Dream of Jeannie
22 Partridge Family
23 Brady Bunch
2:30PM 6 Crook and Chase
12 Bill Cosby
13 Andy Griffith
19 Mysterious Cities of Gold
19 Press Your Luck
19 53 Teddy Ruxpin
22 Spiral Zone
23 Adventures of Teddy Ruxpin
2:35PM 9 Varied Programs
3:00PM 2 5 Guiding Light
6 You Can Be a Star
7 4 General Hospital
8 36 Varied Programs
10 25 17 6 Santa Barbara
12 Green Acres
13 Leave It to Beaver
19 Spartakus and the Sun Beneath the Sea
19 Play Percentages
19 53 Real Ghostbusters
22 Heathcliff
23 Bionic Six
3:05PM 9 Tom & Jerry and Friends
3:30PM 6 Fandango
8 36 Today's Special
12 Flying Nun
13 Ghostbusters
19 Inspector Gadget
19 Jackpot
19 53 G.I. Joe
22 Jem
23 Real Ghostbusters
4:00PM 2 Wil Shriner
5 23 DuckTales
6 Nashville Now
7 4 M*A*S*H
8 36 Sesame Street
10 25 Little House on the Prairie
11 AWA Championship Wrestling
12 Hazel
13 Jem
19 You Can't do That on Television
17 6 Varied Programs
19 Bumper Stumpers
19 53 Dennis the Menace
22 Beverly Hills Teens
4:05PM 9 Flintstones
4:30PM 5 Real Ghostbusters
7 4 WKRP in Cincinnati
12 Father Knows Best
13 Transformers
19 Lassie
19 Chain Reaction
19 53 DuckTales
22 BraveStarr
23 Jem
4:35PM 9 Flintstones
5:00PM 2 10 25 Oprah Winfrey
5 23 Diff'rent Strokes
7 4 Cheers
8 36 Square One Television
12 Big Valley
13 G.I. Joe
19 Dennis the Menace
17 6 Hollywood Squares
19 Dance Party USA
19 53 Varied Programs
22 Happy Days
5:05PM 9 Munsters
5:30PM 5 17 6 Win, Lose or Draw
6 New Country
7 4 M*A*S*H
8 36 World of Survival
13 Marshall Bravestar
19 Double Dare
19 Mr. T and Friends
22 All in the Family
23 Facts of Life
5:35PM 9 Laverne & Shirley

BEHIND THE SCENES

A stage actor switches to prime-time television

By Frank Lovece

Jason Alexander and John Bolger are the stars of one of the newest entries in TV's series of strange pairings. This time, the roomie show is CBS's "Everything's Relative."

Jason Alexander

"We're not breaking ground here," admits Alexander, who moved to the series from Neil Simon's "Broadway Bound" on Broadway. The new Monday-night series sets him up as the white-collar brother of a construction worker; both are bachelors. "We should only have as much success as 'The Odd Couple,'" Alexander laughs. "But the difference between that show and this one is that here we're family, and we're going to be family for the rest of our lives. So the conflicts are deeper and the resolutions are deeper."

Though he was considered a "New York theater actor" after his role in "The Rink" with Liza Minnelli, Alexander knows a bit about TV. His most recent appearance was on the short-lived CBS series "E.R."

"Everything's Relative" may need some time in the E.R. itself, judging from a sample of one problematic episode being rehearsed the day of the interview. But there are several positive signs, including the show's time slot, sandwiched between "Kate & Allie" and "Newhart." There's also the presence of such staunch Broadway performers as Alexander and co-star Anne Jackson.

"I understand the differences between the two media," Alexander says. "And I'm compassionate to them. TV has a lot of cooks and a 22-minute time-limit, and you have an audience to appease. It's a strange in-between place — do you play for the studio audience or for the camera? It's funny," he adds, "but most of the cast is from the stage. We all have to remind ourselves, 'Don't yell! Don't project!'"

Besides the challenge, Alexander admits the money isn't so bad. "Certainly, a lot of stage actors are attracted to the money. But most of the actors I speak to avoid TV like the plague. It's easy to develop bad habits in TV. And you can't bring more into it than the material can support. But," he adds, "I happen to love this project."

PBS

In "Lord Peter Wimsey," airing on PBS's "Mystery!" Edward Petherbridge plays Lord Peter Wimsey and Harriet Walter portrays Harriet Vane. It airs Thursday, Oct. 8. (Check local listings.)

Stations reserve the right to make last-minute changes.

CABLE LOG

Florence Henderson cooks on The Nashville Network

By Connie Passalacqua

OK, how does the idea of "Beef and Biscuit Casserole" strike you? How about "Cheesy Spam Bake"? Or would you prefer "Broccoli Chicken Thighs"?

Florence Henderson

No, we haven't made these up. They were actually made by celebrities (Robert Reed, T. Graham Brown and Della Reese, respectively) during August and September on The Nashville Network's celebrity cooking series "Country Kitchen," airing Saturdays.

"Not all the dishes we do are country," assures Florence Henderson, the show's hostess. "Phyllis Diller made some simple fish with lemon sauce and said it was nouvelle cuisine."

Henderson explains that the point of the show is not just to cook, but to draw out interesting stories from the celebrity guests. "Cooking is an intimate thing. I can ask questions that I could never ask if we were just sitting around talking," explains Henderson. "I asked Willie Nelson (who made Cream Gravy) if he could remember the first time he performed. He told me this real sweet story. When he was a child, he was asked to recite a poem, and he had a nosebleed. So he stuck his finger up his nose and everyone thought he was picking it."

Henderson laughs and says, "The object of this show is not only to cook, but to have a lot of fun." During the two years she's been on the show, she says, there have been a lot of good times. "Hoyt Axton made the world's biggest hamburger. It was so big I thought it was going to eat me instead of me it." She also admits that before the show began she was never an avid cook ("My kids laughed and said, 'Mom, you're going to cook?'") and that sometimes the celebrity guests have to be helped with their dishes.

Henderson says she was eager to add an interview show to her various credits, which include a five-year stint as the mother on "The Brady Bunch." "We may be doing a reunion movie at Christmas," she says. "Robert Reed wants to do it and so does Ann B. Davis." And she says she still enjoys being associated with the series, which she claims is second in syndication popularity only to "I Love Lucy." "I wish I owned a piece of it!" says Henderson.

Spotlight

Oct. 3-9

KDKA	Pittsburgh, PA	2	
MTV	Music Television	3	
CNN	CNN Headline News	4	
WDTV	Clarksburg, WV	5	
TNN	Nashville Net.	6	
WTAE	Pittsburgh, PA	7	4
W36AB	Oakland, MD	8	36
WTBS	Atlanta, GA	9	
WHAG	Hagerstown, MD	10	25
ESPN	Sports Network	11	
CBN	CBN Cable Net.	12	
WGN	Chicago, IL	13	
NICK	Nickelodeon	16	
WJAC	Johnstown, PA	17	6
USA	USA Network	18	
WPGH	Pittsburgh, PA	19	53
WPTT	Pittsburgh, PA		22
WWPC	Altoona, PA		23

SATURDAY
10/3/87

5:00AM 11 Auto Racing: Formula One Grand Prix of Spain
12 Wackiest Ship in the Army
17 6 Honeymooners
18 Night Flight
19 53 Father Murphy

5:15AM 9 Night Tracks

5:30AM 2 Weekend Magazine
17 6 Dukes of Hazzard

6:00AM 9 CNN News
12 Various
13 Laverne & Shirley
16 Kids Writes
19 53 Black Forum
22 Saber Riders

6:30AM 7 4 Four Sight
9 Between the Lines
13 Faith Twenty
16 NICK Rocks
17 6 AG Week
18 Night Flight
19 53 FYI Pittsburgh
22 Eddie's Digest

7:00AM 2 Kidsongs
5 G.I. Joe
7 4 Romper Room
8 36 Marketing
9 Gunsmoke
10 25 U.S. Farm Report
11 Arm Wrestling
13 Cartoons
16 Shari Show
17 6 More Real People
18 Jimmy Swaggart
19 53 Pittsburgh Tomorrow
22 Comic Strip
23 Underdog

7:15AM 13 Buyer's Forum

7:30AM 2 Let's Read A Story
5 He-Man & Masters of the Universe
7 4 No Kidding
8 36 American Adventure
10 25 The World Tomorrow
11 Action Outdoors with Julius Boros
12 Zola Levitt
13 Issues Unlimited
16 Out of Control
17 6 Young Universe
19 53 Greater Works Outreach
23 Sybervision

8:00AM 2 5 Hello Kitty's Furry Tale Theater
7 4 Care Bears Family
8 36 American Adventure
9 Bonanza
10 25 17 6 Gummi Bears
11 SportsCenter
12 Our Friends on Wooster Square
13 U.S. Farm Report
16 Mysterious Cities of Gold
18 Go for Your Dreams
19 53 Jimmy Swaggart
23 Bullwinkle

8:30AM 2 5 New Adventures of Mighty Mouse
7 4 Little Clowns of Happytown
8 36 New Literacy: An Introduction to Computers
10 25 17 6 Smurfs
11 Fishin' Hole
12 Gospel Bill
23 Kidsongs

9:00AM 2 5 Muppet Babies
6 Weekend Gardener
7 4 My Pet Monster
9 National Geographic Explorer
12 Superbook Club
13 Charlando
18 Forever Young
19 53 Pittsburgh Tomorrow
23 Fan Club

9:30AM 6 Great Possibilities in Remodeling
7 4 Pound Puppies
8 36 Business of Management
11 Fishing: Best of Bill Dance
13 People to People
18 Proline
19 53 Other Side
22 Weekend Funday
23 Abbott and Costello

10:00AM 2 5 Pee-wee's Playhouse
6 This Week in Country Music
7 4 Little Wizard
10 25 17 6 Jim Henson's Fraggle Rock
11 Surfer Magazine
12 Laurel and Hardy
13 Minority Business Report
18 Discover
19 53 FYI Pittsburgh
23 WWF Wrestling Challenge

10:30AM 2 5 New Adventures of Mighty Mouse
6 Country Kitchen
7 4 Real Ghostbusters
8 36 Business File
10 25 17 6 Alvin and the Chipmunks
11 Speedway America
13 MOVIE: 'Charlie Chan's Secret' Charlie Chan hopes that a seance will provide a clue in a case of a murdered heir. Warner Oland, Astrid Allwyn. 1936
18 Love Your Skin
19 53 America's Top Ten
22 Musical Sketchpad

11:00AM 2 5 Popeye and Son
6 MOVIE: 'Under California Stars' Roy is out to round-up a gang of wild horse rustlers who steal Trigger. Roy Rogers, Andy Devine, Sons of the Pioneers. 1948.
7 4 Flintstone Kids
9 NWA World Championship Super Bouts
10 25 17 6 ALF
11 Scholastic Sports America
12 Lone Ranger
16 Mysterious Cities of Gold Continues
18 Beat the Pros
19 53 World Wide Wrestling
22 Sybervision Weight Control
23 WWF Wrestling Spotlight

11:30AM 2 5 Teen Wolf
7 4 Bugs Bunny and Tweety Show
8 36 Wild America (R)
10 25 17 6 New Archies
11 SportsCenter Saturday
12 Rifleman
13 Search for Beauty
22 Video Car Market

12:00PM 2 5 CBS Storybreak Animated
7 4 College Football: Wake Forest at Army
8 36 DeGrassi Junior High
10 25 Viewpoint
12 Gunsmoke
13 Soul Train
16 You Can't do That on Television
17 6 Foofur
18 Dance Party USA
19 53 American Bandstand
22 Universal Wrestling Federation
23 MOVIE: 'Strategic Air Command' A tale of a baseball player who is called back to Air Force duty and is instrumental in the development of the U.S.'s air defense system. James Stewart, June Allyson, Barry Sullivan. 1955

12:15PM 9 Football Pre-Game

12:30PM 2 5 Kidd Video
6 Wrap Around Nashville
8 36 Great Chefs of the West
9 College Football: Teams to Be Announced
10 25 Siskel & Ebert
11 Truck and Tractor Pull
16 NICK Rocks
17 6 I'm Telling!

12:50PM 11 Auto Racing: NASCAR Modifieds

1:00PM 2 New Monkees
5 Sybervision Weight Control
6 Countryclips
8 36 Justin Wilson's Louisiana Cookin' - Outdoors Leg of lamb in mint sauce, artichoke salad and watermelon sherbet are prepared.
10 25 Local Programming
12 Iron Horse
13 MOVIE: 'Snow White and the Three Stooges' The Three Stooges are Snow White's awkward but well-meaning protectors. Carol Heiss, The Three Stooges, Edson Stroll. 1961.
16 Lassie
17 6 Wrestling: WWF Superstars of Wrestling
18 Hollywood Insider
19 53 Dukes of Hazzard
22 MOVIE: 'Point of Terror' While driving with his girlfriend, a young man has an accident and is shocked into amnesia over the fear that he has killed the other driver. Peter Carpenter, Dyanne Thorne. 1971.

1:30PM 2 5 CBS Sports Special
8 36 Art of William Alexander
16 Zoo Family
18 Cover Story

2:00PM 6 Tommy Hunter Guests: Mel Tillis; Gene Watson; Donna Fargo; Doc Tommy Scott; Al Dupuis; the Travelling Men.
8 36 Pets and People
10 25 17 6 Major League Baseball
11 PGA Seniors Golf: Vantage Championship (Second Round)
12 Alias Smith and Jones
16 Abracadabra
18 MOVIE: 'Terror' Strange things begin to happen after a filmmaker makes a shocker about the horrific deaths of his ancestors. John Nolan, Carolyn Courage. 1978.
19 53 Hardcastle and McCormick
23 MOVIE: 'Fear Strikes Out' Boston Red Sox player Jimmy Piersall suffers a nervous breakdown when his father's driving influence and the pressures of big league baseball get the better of him. Anthony Perkins, Karl Malden, Norma Moore. 1957.

2:30PM 2 5 College Football: Miami at Florida State
8 36 Old Houseworks
22 MOVIE: 'The Sweet Scent of Death' A lifeless hand in Central Park, a blood-spattered portrait, a mysterious stranger and a secluded lodge all figure in this tale of the occult. Dean Stockwell, Shirley Knight.

3:00PM 6 Country Kitchen
7 4 College Football Today
8 36 This Old House
12 Big Valley
13 MOVIE: 'Public Enemy' A racketeer raised in a tenement risies to and falls from the heights of power. James Cagney, Donald Cook, Jean Harlow. 1931.
19 53 Fall Guy

3:30PM 6 This Week in Country Music
7 4 College Football: Teams to Be Announced
8 36 Victory Garden

4:00PM 6 MOVIE: 'Under California Stars' Roy is out to round-up a gang of wild horse rustlers who steal Trigger. Roy Rogers, Andy Devine, Sons of the Pioneers. 1948.
8 36 Woodwright's Shop
9 Major League Baseball
11 College Football: South Carolina at Nebraska
12 Laredo
16 You Can't do That on Television
18 Cartoons
19 53 Fame Tragedy strikes the school when Nicole is killed in a car accident.
22 AWA Wrestling
23 Wild Kingdom

4:30PM 8 36 Rod and Reel
16 Mr. Wizard
23 Sea Hunt

5:00PM 8 36 Motorweek
10 25 Great American Outdoors
12 Wagon Train
13 Puttin' on the Hits
16 Monkees
17 6 Honeymooners
18 Check It Out! A corporate spy is rumored to be on the loose at Cobb's Supermarket.
19 53 Bustin' Loose Sonny helps the kids with their problems when Mimi's too exhausted.
22 23 Star Trek

5:30PM 6 Wrap Around Nashville
8 36 Profiles of Nature
10 25 Wild Kingdom
13 Good Times
16 Mysterious Cities of Gold
17 6 Weight Control
18 Sanchez of Bel Air Sanchez is lonely when his wife leaves on a business trip.
19 53 Throb Sandy must choose between a fun-loving man and a romantic guy.

6:00PM 2 17 6 News
5 Star Trek
6 Countryclips
8 36 Nature A profile of a World Wildlife Fund project studying the Amazon and the wildlife it shelters.
10 25 Hee Haw
13 Bustin' Loose Sonny helps the kids with their problems when Mimi's too exhausted.
16 Spartakus and the Sun Beneath the Sea
18 Airwolf
19 53 Charles in Charge Charles' former girlfriend has second thoughts after she accepts his marriage proposal.
22 Happy Days
23 We've Got It Made

6:30PM 2 CBS News
12 Branded
13 Charles in Charge Charles' former girlfriend has second thoughts after she accepts his marriage proposal. Part 2 of 2.
16 Star Trek
17 6 NBC News
19 53 We Got It Made Jay and David interfere with Mickey's private life when she falls in love with a bartender.
22 Angie
23 Marblehead Manor

7:00PM 2 Lynne Hayes-Freeland Show
6 Country Kitchen
7 4 News
8 36 Wonderful World of Disney: Goofing Around with Donald Duck Donald, Goofy and Professor Ludwig von Drake are featured.
9 World Championship Wrestling
10 25 23 Wheel of Fortune
11 College Football Continues
12 Campbells
13 It's a Living Nancy dozes off and dreams of becoming a bride.
16 Rated K
17 6 American Bandstand
18 New Mike Hammer Hammer investiates when authorities ignore the murder of a young female acquaintance and kidnapping of her roommate.
19 53 Mama's Family The Harpers hope to cure Mama of her addiction to home-shopping TV shows.
22 D.C. Follies

7:30PM 6 This Week In Country Music
7 4 Small Wonder Jamie and Vicki help police nab a drug pusher at school.
10 25 Jeopardy!
11 College Football: Florida at LSU
12 Butterfly Island
13 Mama's Family The Harpers hope to cure Mama of her addiction to home-shopping TV shows.
16 Bad News Bears
19 53 She's the Sheriff Gussie drives into a reindeer lawn statue with the used car Hildy bought for her.
22 Bosom Buddies
23 She's the Sheriff

8:00PM 2 5 My Sister Sam Season Premiere Sam's stunned when she receives a phone message from Steve announcing his impending marriage to another woman. Part 1 of 2.
6 Grand Ole Opry Live Backstage
7 4 Once a Hero Capt. Justice's archenemy, Victor Lazarus, follows him into his new world and schemes to put an end to the superhero.
8 36 National Geographic This underwater study includes the birth of a killer whale, the playfulness of the humpback and an infant whale's growth to adolescence.
10 25 17 6 Facts of Life Upon his return home, Richard Moll finds a group of "trespassers" and has them arrested. Part 2 of 2.
12 MOVIE: 'The Pride of the Yankees' The story of New York Yankee slugger Lou Gehrig is presented. Gary Cooper, Babe Ruth, Walter Brennan. 1942.
13 MOVIE: 'Victor / Victoria' A female entertainer becomes a hit by posing as a man in drag. Julie Andrews, James Garner, Robert Preston. 1982.
16 Donna Reed
18 Tennis: Transamerica Open
19 53 23 Werewolf After Eric takes refuge at a monastery, he discovers the presence of another werewolf.
22 Star Trek: The Next Generation In the 24th century, Capt. Jean-Luc Picard (Patrick Stewart) and his crew explore strange worlds in the Enterprise's continuing adventures.

8:05PM 9 MOVIE: 'The Violent Men' An ex-Civil War officer fights a ruthless land baron who is trying to take over the valley. Glenn Ford, Barbara Stanwyck, Edward G. Robinson. 1955.

8:30PM 2 5 Everything's Relative Comedy. Julian Beeby (Jason Alexander), a 33-year-old divorced consumer researcher who shares an apartment with his 25-year-old brother (John Bolger), is reunited with his ex-wife.
6 Grand Ole Opry Live
10 25 17 6 227 Mary's fantasy about an Old West showdown closely parallels her actual feelings about the opening of a sleazy neighborhood bar.
16 Mister Ed
19 53 23 New Adventures of Beans Baxter Sinister Mr. Sue thwarts Beans' attempts to find his kidnapped father.

9:00PM 2 5 Leg ... rk Premiere Crime drama. An ex-assistant district attorney turns detective. Tonight: Detective Claire McCarron strong-arms her fee from a slow-paying client, with deadly results.
6 Tommy Hunter Guests: Mel Tillis; Gene Watson; Donna Fargo; Doc Tommy Scott; Al Dupuis; the Travelling Men.
7 4 Ohara Season Premiere Ohara and his new partner crack open a case involving a crime syndicate that extorts money from construction companies.
8 36 Cousteau's Rediscovery: Haiti: Waters of Sorrow Jacques Cousteau and his crew explore economically strapped Haiti, a country threatened by poor ecological management and rapid population growth.
10 25 17 6 Golden Girls
16 MOVIE: 'The Thing' An Arctic research station becomes a battlefield when an alien visitor is thawed from the ice and goes on a rampage. Kenneth Tobey, Margaret Sheridan, Robert Cornthwaite. 1951.
19 53 23 Second Chance Chazz saves a friend from drowning at a party after listening to Charles' advice about the dangers of drinking.

9:30PM 10 25 17 6 Amen Season Premiere
19 53 23 Duet Ben prepares for an interview with Rona Barrett to discuss his book.

10:00PM 2 5 West 57th Season Premiere Weekly newsmagazine with Jane Wallace, John Ferrugia, Meredith Vieira, Bob Sirott and Steve Kroft. Segment information to be announced.
6 Country Kitchen Featured: Roy Clark prepares Hot Diggity Dog.
7 4 Hotel Season Premiere A psychic contacts a widower's deceased wife; a handsome man accompanies Christine to the Hotel Association banquet. Dack Rambo, Ted Shackelford and Ginger Rogers guest star.
8 36 Adventures of Robin Hood Animated.
10 25 17 6 Hunter Season Premiere
19 53 Siskel & Ebert
22 Wrestling: World Class Championship Wrestling
23 Star Trek: The Next Generation

10:05PM 9 Cousteau Mississippi Jacques Cousteau and his team explore the history, wildlife and people of the 4800-mile Missouri-Mississippi river system from its origins to the Gulf of Mexico.

10:30PM 6 Countryclips
11 College Football Continues
12 Only the Strong
13 News
19 53 Sea Hunt Mike gives scuba diving lessons to a disabled woman whose husband has plans for murder.

11:00PM 2 5 7 4 17 6 News
8 36 Doctor Who
10 25 Local Programming
11 SportsCenter Saturday
12 John Ankerberg
13 Hogan's Heroes
18 Mad Movies With the L.A. Connection
18 Tennis Continues
19 53 Glorious Ladies of Wrestling
22 New Hot Trax
23 INN News

11:05PM 9 Night Tracks

11:30PM 2 Star Search
5 Solid Gold in Concert
6 This Week In Country Music
7 4 Friday the 13th: The Series
10 25 George Schlatter's Comedy Club
11 Harness Racing: Breeders Crown Series
12 Various
13 MOVIE: 'Action in the North Atlantic'
16 Monkees
17 6 Saturday Night Live Season Premiere
23 Star Trek

12:00AM 6 Grand Ole Opry Live Backstage
10 25 Movie
11 Wrestling: World Class Championship Wrestling
16 Turkey Television
19 MOVIE: 'Behind Locked Doors'
19 53 Powerful Women of Wrestling
22 MOVIE: 'Serial'

12:05AM 9 Night Tracks

12:30AM 2 George Schlatter's Comedy Club
5 Siskel & Ebert
6 Grand Ole Opry Live
7 4 Tales From the Darkside
23 Hammer House of Horror

1:00AM 2 Dom DeLuise Show
8 MOVIE: 'Under California Stars'
7 4 Tales From the Darkside
11 Golf: Dunhill Cup (R)
12 Celebration of Caring
16 Donna Reed
17 6 M*A*S*H
19 53 MOVIE: 'Demon Seed'

1:05AM 9 Night Tracks

1:15AM 18 Night Flight

1:30AM 2 9 to 5
7 4 MOVIE: 'Holocaust 2000'
12 Various
13 Mister Ed
17 6 M*A*S*H
18 Night Flight

2:00AM 2 MOVIE: 'Till the End of Time'
11 SportsCenter
12 Jewish Voice
13 Tales From the Darkside
18 MOVIE: 'The Thing'
17 6 Kojak
19 MOVIE: 'Queen of Burlesque'

2:05AM 9 Night Tracks

2:30AM 6 Wrap Around Nashville
11 College Football: Florida at LSU (R)
12 Various
18 At the Movies

3:00AM 12 Praise the Lord
13 INN News
17 6 Dukes of Hazzard
19 53 Puttin' on the Hits

3:05AM 9 Night Tracks

3:25AM 7 4 ABC News

3:30AM 13 Tony Randall
19 MOVIE: 'Behind Locked Doors'
19 53 INN News

4:00AM 2 MOVIE: 'Irene'
13 MOVIE: 'The Diary of Anne Frank'
18 Turkey Television
17 6 Alfred Hitchcock Presente
19 53 Matchmaker

4:05AM 9 Night Tracks

4:30AM 17 6 Alfred Hitchcock Presents
19 53 Matchmaker

4:45AM 18 Night Flight

SUNDAY
10/4/87

5:00AM 12 MOVIE: 'Yodelin' Kid From Pine Ridge'
16 Car 54
17 6 Dukes of Hazzard
18 Night Flight
19 53 Matchmaker

5:05AM 9 Night Tracks

5:30AM 11 Golf: Vantage Championship
16 Monkees
18 MOVIE: 'Queen of Burlesque' The star of a burlesque revue and her boyfriend are enmeshed in backstage intrigue when several strippers are found murdered. Evelyn Ankers, Carleton Young. 1946.
19 53 Matchmaker

6:00AM 2 Insight
9 The World Tomorrow
12 NewSight '87
13 Laverne & Shirley
16 Kids Writes
17 6 Today in Bible Prophecy
19 53 Other Side

6:30AM 2 Heroes: Made in the U.S.A.
7 4 News Conference
9 It Is Written
10 25 U.S. Farm Report
12 Superbook
13 Laverne & Shirley
16 NICK Rocks
17 6 Oral Roberts
19 53 Kids Are People Too
22 Sybervision Weight Control
23 30 Good Minutes

7:00AM 2 Headlines on Trial
5 Jerry Falwell
7 4 Faith and Today's World
8 36 Understanding Human Behavior
9 Alvin Show
10 25 Catch the Spirit
12 17 6 Jimmy Swaggart
13 James Kennedy
16 Shari Show
18 Calliope
19 53 Visionaries
22 Christian Science Monitor Reports
23 Sylvanian Family

7:30AM 2 Lynne Hayes-Freeland Show
7 4 Shalom Pittsburgh
9 Tom & Jerry and Friends
10 25 Echoes of Hope
11 Scuba World
13 Three Score/Community Calendar
16 Out of Control
19 53 Inhumanoids
22 Ebony/Jet Showcase
23 Starcom

7:45AM 13 What's Nu?

8:00AM 2 Weekend Magazine
5 Wings of Faith
7 4 Black Chronicle
8 36 Oceanus
10 25 Viewpoint
11 SportsCenter
12 James Kennedy
13 Robert Schuller
16 Mr. Wizard
17 6 Sunday Today
18 Cartoons
19 53 Porky Pig
22 Jerry Falwell
23 Visionaries

8:30AM 7 4 Real to Reel
10 25 Religious Town Hall
11 Inside the PGA Tour
13 Heritage of Faith
16 Mysterious Cities of Gold
19 53 Bugs Bunny
23 Captain Power and the Soldiers of the Future

9:00AM 2 5 Sunday Morning News
6 Rodeo
7 4 Four Sight
8 36 Focus on Society
10 25 Amazing Facts
11 SpeedWeek
12 Kenneth Copeland
13 Sunday Mass
16 Spartakus and the Sun Beneath the Sea
19 53 Captain Power and the Soldiers of the Future
22 Oral Roberts
23 Sybervision

9:30AM 6 Celebrity Outdoors
7 4 Kenneth Copeland
9 Andy Griffith
10 25 David Paul
11 Running and Racing
13 Popeye
16 Lassie
17 6 House for Sale
19 53 Real Estate Magazine
22 Munsters
23 Oral Roberts

10:00AM 6 Automotive Specialty Magazine
8 36 Sesame Street
9 Good News
10 25 Jerry Falwell
11 Magic Years in Sports
12 Lloyd Ogilvie
13 Vissionaries
16 Double Dare
17 6 Robert Schuller
19 53 MOVIE: 'Never Cry Wolf' A biologist learns to live among wolves and Eskimos in the northern wilderness. Charles Martin Smith, Brian Dennehy. 1983.
22 Art of Looking Young and Beautiful
23 NWA Wrestling

10:30AM 2 Face the Nation
5 Oral Roberts
6 Inside Winston Cup Racing
7 4 This Week With David Brinkley
9 MOVIE: 'The Macahans' A family moves west to escape having their sons involved in the impending Civil War. James Arness, Eva Marie Saint, Richard Kiley. 1976.
11 This Week in Sports
12 Gospel Bill
13 Captain Power
16 Bad News Bears
22 Sybervision Weight Control

11:00AM 2 Weekend Magazine
8 Word of Life
6 Hidden Heroes
8 36 Constitution: That Delicate Balance
10 25 James Kennedy
12 Superbook
13 Superman
16 Dangermouse
17 6 Day of Discovery
18 Cartoons
22 Star Trek
23 World Wide Wrestling

11:30AM 2 17 6 Penn State Football Highlights
5 Face the Nation
6 Wish You Were Here
7 4 Sunday Showcase of Homes
11 SportsCenter Sunday
13 Lone Ranger
16 Star Trek

12:00PM 5 Sybervision Weight Control
6 Performance Plus
7 4 MOVIE: 'Love Child' The true story of a young woman who becomes pregnant while in prison is depicted. Amy Madigan, Beau Bridges, MacKenzie Phillips. 1982.
8 36 Maryland Week
10 25 Day of Discovery
12 Tinseltown and the Big Apple Youngsters from Los Angeles and New York present the qualities that make their cities great.
13 Rawhide
16 You Can't do That on Television
18 All-American Wrestling
19 53 MOVIE: 'The Amazing Dobermans' Five doberman pinschers help a U.S. undercover agent wage a war on crime. Fred Astaire, James Franciscus, Barbara Eden. 1976.
22 WWF Wrestling Challenge
23 Star Trek: The Next Generation In the 24th century, Capt. Jean-Luc Picard (Patrick Stewart) and his crew explore strange worlds in the Enterprise's continuing adventures.

12:30PM 2 5 NFL Today
6 Motoworld
8 36 Wall Street Week
10 25 Meet the Press
11 Fishing: Walleye Weekend (R)
12 Butterfly Island
16 NICK Rocks
17 6 NFL Live

1:00PM 2 NFL Football: Chicago Bears at Philadelphia Eagles
5 NFL Football: Los Angeles Rams at New Orleans Saints
6 Outdoor News Network
8 36 Treasure Houses of Britain
9 MOVIE: 'The Prince and the Pauper' The story of a prince and a beggar boy who change clothes and identities. Errol Flynn, Claude Rains, Alan Hale. 1937. (Colorized Version)
10 25 17 6 NFL Football: NBC Regional Coverage
11 Auto Racing: NASCAR Holly Farms 400
12 Campbells
13 Lead Off Man
16 Lassie
18 Code Red
22 MOVIE: 'Santa Fe Trail' A group of cavalrymen follows the trail of abolitionist John Brown, from Bloody Kansas to Harpers Ferry. Errol Flynn, Olivia de Havilland, Raymond Massey. 1940.

1:30PM 6 Hidden Heroes
12 Guns of Will Sonnett
13 Major League Baseball: Chicago Cubs at Montreal Expos
16 Zoo Family

2:00PM 6 American Sports Cavalcade

TV CIRCLES

By Gayle Discoe

Words in the list below appear across, up, down, backwards and diagonally in the diagram. Find each word and circle it. Some circled letters appear in more than one word. Letters that form answers are left over. Arrange them in order to arrive at answer.

Clue: NO CORRUPTION FOR THIS GUY

ANSWER on Page B-5

E A R M T S P L E R P G D V E
T A N S I A E L I I E O R R Y
E A U A R C Y L R A T D A I F
E R S T T T H T E T T G R O T
T N N K S N S A I G E K R U S
J E E H C T O E E N N C C T M
R A G C E A D F C L E A T U L
T I C S S W J Y E V W E S L D
H I N K O S R R I I B O O O S
P U N R C E E T E Y L R O E L
S A S I T L C I N K N R H D L
R K S T T E E N T K C T A W S
I U I S T R H A C F O A O H D
M L U E I O L O R L I R R I C
G H D M J E R E C Y P F A C A

(SOLUTION: 10 letters, 2 words)

Agency, Aid, Charlie Fontana, Clothes, Crackerjack, Detective, Dottie Dworski, Ducktail, Era, Fifties, Force, Glittery, Grit, High-Style, Hustler, Jack Cleary, Johnny Betts, Los Angeles, Michael Woods, Mire, Murder, Music, Partner, Prowl, Ranks, Rock 'n' Roll, Scene, Sunset Strip, Tale, Tans, Task, Trust

Crossword

1	2	3	4	5	6	7	■	8	9	10	11	12
13							■	14				
15			■	16			■	17				
18			19	■	20		21	■	22			
■	■	■	23	24	■	25		26		■	■	■
27	28	29			■	30				31	32	33
34			■	35	36	■	37		■	38		
39			40			41	■	42	43			
■	■	■	44				■	45		■	■	■
46	47	48		■	49		50	■	51	52	53	54
55				56	■	57		58	■	59		
60					■	61			62			
63					■	64						

BY DANIEL M. MARVIN

ACROSS
1 Dire —
8 Allen or Martin
13 Forsythe role
14 Actress Laurie
15 Follows July
16 German spa town
17 Ekberg or Gillette
18 Star —
20 Perched
22 Edinburgh native
23 — the World Turns
25 Connors or Douglas
27 Singer Tucker
30 Actor Herbert —
34 Strong brew
35 Neighbor of Mont.
37 Inits. for Lanchester
38 3, in Nero's time
39 Actress Cardinale
42 Cameloid animal
44 Roz —
45 Archaic pronoun
46 Buenos —
49 Lambda, Gamma, Pi
51 Mr. Preminger
55 Actor Alan —
57 Historical period
59 Chest bone
60 Defer consideration
61 Actress Day
63 Near: poetic
64 Comedian Dan —

DOWN
1 Begone!
2 Day before Fri.
3 Tantrum
4 Inits. for Reinking
5 Island: Fr.
6 Conway and Hutton
7 Tasty seeds
8 Watering place
9 Christmas decorations
10 Narrative poem
11 Refuse to sign
12 He was: Latin
19 Actress O'Brien
21 Oceanic rise and fall
24 Dennis or Duncan
26 Actor Reno
27 Tic — Dough
28 — My Children
29 Teachers' org.
31 Miss Farrow
32 Object
33 Miss Peebles
36 Clock face
40 Actress Andress
41 Actress Lansbury
43 Constellation
46 Computer input
47 Khomeini's land
48 Singer Lane
50 Supplicate
52 Group of three
53 Wee
54 Ruth's son
56 Indian weight
58 Joan Van —
62 Inits. for Rutherford

Solution to Last Week's Puzzle

G	I	N	A	■	J	O	S	E	■	B	E	L
A	R	E	A	■	A	B	E	L	■	E	R	A
B	A	R	R	Y	M	O	R	E	■	A	I	N
E	N	D	■	O	I	L	■	V	I	N	C	E
■	■	■	O	R	E	■	L	E	S	■	■	■
S	T	A	C	K	■	D	U	N	A	W	A	Y
A	I	N	T	■	R	U	M	■	B	A	N	E
D	O	N	A	H	U	E	■	W	E	N	D	T
■	■	■	V	A	T	■	R	H	L	■	■	■
M	O	R	E	Y	■	S	A	O	■	O	D	E
A	M	Y	■	L	A	N	C	A	S	T	E	R
T	A	A	■	E	R	I	E	■	I	T	E	M
E	R	N	■	Y	A	P	S	■	D	O	R	A

7 4 Marty Robbins: Super Legend A retrospective of the life of late country music singer-songwriter Marty Robbins. Features clips from his performances as well as tributes from Roy Acuff, Barbara Mandrell, Little Jimmy Dickens, Ralph Emery, Brenda Lee and Faron Young. Host: John Schneider.
8 36 Lawrence Welk
12 MOVIE: 'Santa Fe Passage' An Indian-hating scout falls in love with a half-Indian member of the wagon train he is protecting. John Payne, Faith Domergue, Rod Cameron. 1954.
16 Bicycle Racing
18 MOVIE: 'The Party' An accident-prone Indian actor is invited to an exclusive Hollywood party. Peter Sellers, Claudine Longet, Gavin MacLeod. 1968.
19 53 MOVIE: 'The Front Page' A top Chicago reporter, who is determined to get out of the newspaper business, covers one last spectacular news story. Jack Lemmon, Walter Matthau, Carol Burnett. 1974.
23 MOVIE: 'The Big Bus' A outcast bus driver is hired by his ex-girlfriend to drive the first nuclear-powered bus on its maiden voyage. Joseph Bologna, Stockard Channing, John Beck. 1976.

3:00PM 8 36 Camp David
18 Minors A struggling minor league pitcher strikes up a unique friendship with a fourteen-year-old girl who just happens to be a baseball whiz kid.
22 MOVIE: 'Holiday' A fun-loving young man wants to marry a wealthy woman and begin a perpetual holiday, but her father has other ideas. Cary Grant, Katharine Hepburn, Lew Ayres. 1938.

3:30PM 6 Automotive Specialty Magazine
9 Leave it to Beaver A presentation of "It's A Small World," the 1957 recovered pilot of "Leave it to Beaver," in which Tony Dow (Wally) and Hugh Beaumont (Ward) do not appear.
16 Umpire The story of nine-year-old Phillip, who must learn to cope with his parents' separation while replacing his father as umpire for the weekly baseball game.

4:00PM 2 5 NFL Football: Dallas Cowboys at New York Jets
6 Inside Winston Cup Racing
7 4 Cousteau Odyssey Part 2 of 2.
8 36 Frugal Gourmet
9 Major League Baseball
10 25 NFL Football: NBC Regional Coverage
11 Golf: Senior PGA Golf: Vantage Championship (Final Round)
12 Wagon Train
16 Rated K
17 6 Clayt and Adele Dovey Outdoors
18 Cover Story
19 53 MOVIE: 'Greased Lightning' After World War II, a black taxi driver is steered into stock car racing. Richard Pryor, Beau Bridges, Cleavon Little. 1977.
23 Sybervision

4:30PM 6 Wish You Were Here
8 36 French Chef: Terrines and Pates
13 At the Movies
16 Mr. Wizard
17 6 Vaccine and Immunization Test Host Dr. Frank Field discusses tentanus and flu shots, protection from disease while overseas, serious side effects of particular vaccines, immunizations for children, and the current AIDS dilemna.
18 Hollywood Insider
23 Mama's Family

5:00PM 6 Performance Plus Featured: people who build, and restore chevys. Super Chevy Sunday.
7 4 Hee Haw Co-host: Mel Tillis. Guests: Ronnie McDowell, Desert Rose Band, John Hartford.
8 36 Madeleine Cooks Chef Madeleine Kamman returns for a second season of cooking demonstrations. First up: omelettes.
12 MOVIE: 'Rootin' Tootin' Rhythm' Fighting on the range brings Gene running and singing. Gene Autry, Smiley Burnette. 1937.
13 Fame Tragedy strikes the school when Nicole is killed in a car accident.
16 I Spy
17 6 Light Moments in Sports
18 Check It Out! Howard helps Marlene open the lines of communication with her father.
22 MOVIE: 'The Sand Pebbles' An American is forced to take a stand when opium is planted aboard his gunboat on the Yangtze river. Steve McQueen, Richard Crenna, Richard Attenborough. 1966.
23 Throb

5:30PM 6 Motoworld
8 36 Collectors
17 6 At the Movies
18 Sanchez of Bel Air Miguel asks for an expensive sports car as a present for his 16th birthday.
23 Charles in Charge

6:00PM 6 American Sports Cavalcade Featured: the NHRA U.S. National Championship Drag Race from Indianapolis.
7 4 News
8 36 This Old House
11 Horse Racing: Pennsylvania Derby
12 Big Valley
13 MOVIE: 'King Kong' Kong, taken to New York as an attraction, becomes enraged when he senses that the woman he loves is being mistreated. Charles Grodin, Jessica Lange, Jeff Bridges. 1976.
16 Mad Movies With the L.A. Connection
17 6 Spectacular World of Guinness Records
18 Airwolf
19 53 Fame
23 New Monkees

6:30PM 7 4 ABC News
8 36 Country Express
16 Car 54, Where Are You?
17 6 To Be Announced.
23 It's a Living

7:00PM 2 5 60 Minutes
7 4 Disney Sunday Movie: The Journey of Natty Gann In 1935 Chicago, a girl runs away from an ill-tempered guardian to rejoin her father in Washington and befriends a wolf along the way. Part 1 of 2. (R)
8 36 Austin City Limits
9 MOVIE: 'Good Guys Wear Black' The participants of a special POW rescue mission in Vietnam, now post-war civilians, are mysteriously being eliminated. Chuck Norris, Anne Archer, James Franciscus. 1978.
10 25 17 6 Our House Kris launches a campaign to save a local club for teenagers; David becomes a surfing enthusiast.
11 NFL Prime Time
12 Crossbow
16 Smothers Brothers Show
18 Riptide
19 53 23 21 Jump Street Penhall believes his undercover partner may be responsible for a crack dealer's death. Part 2 of 2.
22 Star Trek

7:30PM 6 Automotive Specialty Magazine
12 Last Frontier
16 Bad News Bears

8:00PM 2 5 Murder, She Wrote Jessica travels to Canada to testify at the trial of a colleague accused of murdering his wife.
6 Inside Winston Cup Racing
7 4 Spenser: For Hire Spenser and Hawk are literally at each other's throats over how to prevent a good child from going wrong.
8 36 Nature A study of Madagasgar's unique plant and animal life.
10 25 17 6 Family Ties High-school freshman Jennifer uses an infatuated young man to gain admittance to a sophomore dance.
11 NFL Theatre: Mavericks and Misfits
12 Paper Chase: The First Year Ford's father, who's visiting the university to recruit students for his law firm, puts pressure on his son to be the star of the class.
16 Donna Reed
18 Tennis: Transamerica Open
19 53 23 Married... With Children Al's accused of swiping $1 million after he and Steve play poker in a bank vault.
22 Star Trek: The Next Generation In the 24th century, Capt. Jean-Luc Picard (Patrick Stewart) and his crew explore strange worlds in the Enterprise's continuing adventures.

8:30PM 6 Hidden Heroes
10 25 17 6 My Two Dads Nicole takes advantage of Michael and Joey's contrasting parenting methods and deceives both of them regarding her plans for the evening.
16 Mister Ed
19 53 23 Married... With Children Al accidentally shoots his neighbor's dog when he investigates a strange noise in the night. (R)

9:00PM 2 5 MOVIE: 'Mistress' A once-promising actress faces rejection and emotional distress when her wealthy lover's death forces her to attempt a comeback. Victoria Principal, Don Murray, Kerrie Keane. 1987.
6 Wish You Were Here
7 4 Dolly Guests: Whoopi Goldberg, Burt Reynolds, Alabama.
8 36 MOVIE: 'Spider's Web' Based on Agatha Christie's play of an English housewife whose fantasies take a frightening turn when she discovers a dead body. Penelope Keith, Jonathan Newth, Robert Flemyng. 1982.
9 National Geographic Explorer
10 25 17 6 MOVIE: 'Perry Mason: The Case of the Murdered Madam' Premiere A young prostitute holds the key to solving the mystery surrounding a former madam's murder. Raymond Burr, Barbara Hale, Ann Jillian. 1987.
11 Jackie Robinson Story
12 In Touch
13 Star Search
16 MOVIE: 'The Winds Of Jarrah' A young English tutor finds romance and hardship in the rugged bush country of post World War II Australia. Terrence Donovan, Susan Lyons, Harold Hopkins. 1983.
19 53 23 Tracey Ullman Show Sketches include Kay (Ullman) finding romance with her childhood sweetheart.

9:30PM 6 Performance Plus Featured: Texaco's research and development laboratory; off-road champion Roger Mears; a record-setting run by Lyn St. James.
19 53 23 Mr. President Now that Meg has left Sam, her sister becomes the children's governess and Sam's hostess for state functions. Madeline Kahn joins the cast. Part 2 of 2.

10:00PM 6 Motoworld
7 4 Buck James Buck tries to save the life of a youth whose parents won't allow treatment for religious reasons.
12 Ben Haden
13 News
19 53 You Can't Take It With You Grandpa volunteers to be the chaperone on Essie and a star quarterback's camping trip.
22 Blue Knight
23 Friday the 13th: The Series

10:15PM 8 36 Upstairs, Downstairs

10:30PM 6 America's Horse
11 Magic Years in Sports
12 Rock Alive
19 53 Siskel & Ebert

11:00PM 2 5 7 4 17 6 News
6 Rodeo
9 Sports Page
10 25 M*A*S*H
11 SportsCenter Sunday
13 Tales From the Darkside
16 Smothers Brothers Show
18 Tennis Continues
19 53 Jerry Falwell
22 Eddie's Digest
23 INN News

11:15PM 5 CBS News

11:30PM 2 Penguins Hockey Preview Special
5 Star Search
7 4 Marblehead Manor
8 36 Casebook of Sherlock Holmes
9 Jerry Falwell
10 25 J Buckley Moss
12 Ed Young
13 Lou Grant
16 Monkees
17 6 M*A*S*H
22 Name of the Game
23 Solid Gold in Concert

12:00AM 2 Hawaii Five-0
8 American Sports Cavalcade
7 4 Out of This World
10 25 David Paul
11 NFL Prime Time
12 Larry Jones
16 Stock Market Video
17 6 All in the Family
18 Love Your Skin
19 53 The World Tomorrow
22 MOVIE: 'The Return of Josey Wales'

12:30AM 5 Christian Science Monitor Reports
7 4 It's a Living
9 The World Tomorrow
10 25 Forgotten Children of the 80's
12 John Osteen
13 MOVIE: 'Key Largo'
16 Keys to Success
17 6 Honeymooners
18 Forever Young
19 53 INN News
23 Siskel & Ebert

1:00AM 2 Hawaii Five-0
5 All Star Wrestling
7 4 MOVIE: 'Big Jake'
9 Jimmy Swaggart
11 NFL's Greatest Moments
12 Various
16 Self-Improvement
17 6 Alfred Hitchcock Presents
18 Go for Your Dreams
23 Ghost Stories/Circle of Fear

1:30AM 6 Wish You Were Here Part 1 of 2.
11 Windsurfing

2:00AM 2 Nightwatch
6 Motoworld
9 Christian Children's Fund
11 SportsCenter
12 700 Club
16 MOVIE: 'The Winds Of Jarrah'
18 Consumer Challenge: Blublocker

2:30AM 6 Rodeo
9 Larry Jones
11 College Football: South Carolina at Nebraska (R)
13 Laverne & Shirley
18 Sybervision

2:55AM 7 4 ABC News

3:00AM 9 Save the Children
12 MOVIE: 'Letter of Introduction'
13 INN News
18 Sandra Brooks Diet

3:30AM 9 MOVIE: 'The Third Day'
13 Tony Randall
18 Christian Children's Fund

4:00AM 13 MOVIE: 'Mitchell'
16 Turkey Television
18 One Thousand Dollars Every Five Hours

4:30AM 18 How to Make a Million in the Stock Market

MONDAY
10/5/87

5:30AM 18 Love Your Skin

7:00AM 7 4 Good Morning America
10 25 17 6 Today

7:30AM 2 5 Morning Program

8:00AM 11 SportsCenter

9:00AM 2 17 6 Hour Magazine
6 Crook and Chase
7 4 Donahue Scheduled: crossing the country without money.
11 SportsLook

9:30AM 11 Harness Racing: Breeders Crown Series

10:00AM 11 Golf: Senior PGA Golf: Vantage Championship (Early Rounds)
12 19 53 23 700 Club
13 MOVIE: 'The Canadians' Three Canadian Mounties convince the Sioux to walk the path of peace. Robert Ryan, John Dehner, Torin Thatcher. 1961.

10:05AM 9 MOVIE: 'One Desire' A female gambling house owner falls in love with a carefree gambler and tries to convince him to settle down. Anne Baxter, Rock Hudson, Natalie Wood. 1955.

11:00AM 12 Straight Talk

11:30AM 16 Maple Town
23 Getting in Touch

12:00PM 13 Geraldo

1:00PM 6 MOVIE: 'On Top of Old Smokey' An entire town is up in arms and organized against a girl who runs a toll house on the only road out of town. Gene Autry, Smiley Burnette, Gail Davis. 1953.
11 College Football: Florida at LSU (R)

1:05PM 9 MOVIE: 'Flight for Freedom' An ambitious aviatrix finds her love life abbreviated due to her aerial successes. Rosalind Russell, Fred MacMurray, Herbert Marshall. 1943.

2:00PM 2 Pittsburgh 2 Day

2:30PM 6 Crook and Chase

4:00PM 2 Wil Shriner
17 6 MOVIE: 'The Boy Who Talked to Badgers'

5:00PM 2 10 25 Oprah Winfrey
11 Golf: Dunhill Cup
19 53 MOVIE: 'Now You See Him, Now You Don't' College students use their recently discovered invisibility formula to save their school from a takeover by local gangsters. A "Wonderful World of Disney" presentation. Kurt Russell, Joe Flynn. 1972. Part 1 of 2.

6:00PM 2 5 7 4 10 25
17 6 News
6 Crook and Chase
8 36 MacNeil / Lehrer Newshour
11 SportsLook
12 Crazy Like a Fox
13 Facts of Life
16 Monkees
18 Cartoons
19 53 23 Family Ties
22 Star Trek

6:05PM 9 Alice

6:30PM 5 CBS News
6 Videocountry
10 25 17 6 NBC News
11 Scuba
13 WKRP in Cincinnati
16 NICK Rocks
19 53 Facts of Life
23 Cheers

6:35PM 9 New Leave It to Beaver

7:00PM 2 CBS News
5 10 25 23 Wheel of Fortune
6 You Can Be a Star
7 4 ABC News
8 36 Wonderful World of Disney: Come Fly with Disney
11 SportsCenter
12 Remington Steele Part 1 of 2.
13 Cheers
16 You Can't do That on Television
17 6 PM Magazine
18 Airwolf
19 53 Family Ties
22 Newlywed Game

7:05PM 9 Andy Griffith

7:30PM 2 Evening Magazine
5 10 25 23 Jeopardy!
6 Fandango
7 4 Win, Lose or Draw
11 NFL Monday Night Memories
13 Barney Miller
16 Mr. Wizard's World
17 6 Truth or Consequences
19 53 Gimme a Break
22 Dating Game

7:35PM 9 Sanford and Son

8:00PM 2 5 Frank's Place The death of a patron may cause Frank to lose the restaurant.
6 Nashville Now
7 4 MacGyver A former criminal's life is endangered when his new identity is discovered by the mob.
8 36 National Geographic Specialized cameras and imaging devices uncover microscopic life in minute detail, penetrate galaxies, freeze movement and unravel mysteries about ancient Egyptian mummies.
10 25 17 6 Alf Mrs. Ochmonek thinks she's seeing things when she spots ALF the alien in the backyard.
11 NFL Monday Matchup: San Francisco 49ers at New York Giants
12 Father Murphy Part 1 of 2.
13 Movie
16 Car 54, Where Are You?
18 Riptide The Riptide boys try to clear the name of a man who served a 10-year prison sentence for a crime he didn't commit.
19 53 East of Eden Based on the novel by John Steinbeck. Set in the late 1800s, the story centers around a seductress who shamelessly abandons the men who love her.
22 MOVIE: 'Steel' Ten daredevil construction workers race against time to finish a skyscraper before a critical deadline. Jennifer O'Neill, Lee Majors, George Kennedy. 1980.
23 MOVIE: 'Hanover Street' Caught in a bombing raid on London in 1943, an American pilot and a married English nurse must choose between desire and honor. Harrison Ford, Lesley-Anne Down, Christopher Plummer. 1979.

8:05PM 9 MOVIE: 'Casablanca' An elusive nightclub owner is faced with the return of an old love and her husband, a French freedom fighter fleeing from the Nazis. Humphrey Bogart, Ingrid Bergman, Paul Henreid. 1942.

8:30PM 2 5 Kate & Allie Kate and Allie organize a reunion luncheon with their mothers.
10 25 17 6 Valerie's Family A fire in the attic forces the Hogans to seek refuge at Peter and Patty Poole's house.
11 NFL Monday Night Magazine
16 Mister Ed

9:00PM 2 5 Newhart At his 40th-high school reunion, George plans to reveal feelings to a former secret love.
7 4 NFL Football: San Francisco 49ers at New York Giants
8 36 America By Design This look at the work environment explores the changing face of the workplace and reasons why Americans work where they do. Part 2 of 5.
10 25 17 6 MOVIE: 'Haunted by Her Past' A lawyer's wife becomes possessed by the spirit of a seductive murderess who had killed her lover centuries earlier. Susan Lucci, John James, Finola Hughes. 1987.
11 Auto Racing: NASCAR Holly Farms 400
12 700 Club
16 My Three Sons
18 MOVIE: 'Hair' The screen version of the smash Broadway hit that captured the mood of the Age of Aquarius in music and dance. John Savage, Beverly D'Angelo, Treat Williams. 1979.

9:30PM 2 5 Designing Women Decorator Kendall Dobbs asks Sugarbakers' ladies to plan a New Orleans jazz-style funeral for him after he reveals that he has AIDS.
6 New Country
16 Donna Reed

10:00PM 2 5 Cagney and Lacey While off duty, Mary Beth is summoned to come to the aid of a neithbor who is being attacked by her husband.
6 Crook and Chase
8 36 Oil: God Bless Standard Oil Premiere This eight-part history of petroleum begins with profiles of two industry pioneers – John D. Rockefeller and Col. Edwin Drake. Part 1 of 8.
12 Straight Talk
13 News
16 Laugh In
19 53 Bob Newhart
22 Vega$
23 INN News

10:20PM 9 CNN News

10:30PM 6 Videocountry
12 Courtship of Eddie's Father
16 Monkees
19 53 INN News
23 Odd Couple

10:35PM 9 Wild, Wild World of Animals

11:00PM 2 5 10 25 17 6 News
6 You Can Be a Star
8 36 Avengers
11 SpeedWorld
12 Remington Steele
13 Honeymooners
16 Ann Sothern
19 53 Love Connection
22 Best of Saturday Night
23 Benson

11:05PM 9 World of Audubon

11:30PM 2 Barney Miller
5 M*A*S*H
6 Nashville Now
10 25 17 6 Tonight Show
11 SportsCenter
13 Magnum, P.I.
16 I Spy
18 Airwolf
19 53 23 Late Show
22 All in the Family

12:00AM 2 Hunter
5 Hunter (R)
7 4 News
11 NFL Theatre: Mavericks and Misfits
12 Burns and Allen
22 MOVIE: 'Home for the Holidays'

12:05AM 9 National Geographic Explorer

12:30AM 7 4 Nightline
10 25 17 6 Late Night with David Letterman (R)
12 Best of Groucho
13 Movie
16 Car 54, Where Are You?
18 Edge of Night

In NBC's "Haunted by Her Past," a repressed woman (Susan Lucci) becomes possessed by the spirit of a woman who lived centuries ago. John James co-stars. The movie airs Monday, Oct. 5.

(Stations reserve the right to make last minute changes)

19 53 SCTV
23 Ask Dr. Ruth

1:00AM 6 New Country
7 4 Sally Jessy Raphael
11 NFL's Greatest Moments
12 Jack Benny
16 Mister Ed
18 Search for Tomorrow
19 53 Bizarre
23 Top 40 Videos

1:10AM 2 MOVIE: 'Sweet Revenge'
5 MOVIE: 'Institute for Revenge'

1:30AM 6 MOVIE: 'On Top of Old Smokey'
11 NFL's Greatest Moments
12 MOVIE: 'Laurel and Hardy'
16 Donna Reed
17 6 Alfred Hitchcock Presents
18 Search for Beauty
23 Value TV

2:00AM 11 SportsLook
12 700 Club
16 Laugh In
17 6 Mannix
18 New Generation Hair Care

2:05AM 9 MOVIE: 'The Barefoot Contessa'

2:30AM 2 Nightwatch
11 SportsCenter
16 Monkees
18 Sports Mastermind

2:57AM 17 6 Ironside

3:00AM 11 Horse Racing: Pennsylvania Derby (R)
12 Medical Center
13 INN News
16 I Spy
18 Program Yourself for Success

3:30AM 13 Laverne & Shirley

3:54AM 17 6 Mission Impossible

4:00AM 11 Drag Racing: NHRA Keystone Nationals
12 Stoney Burke
13 Movie
16 MOVIE: 'Scarlet Street'
18 Diet of the Stars

4:22AM 17 6 The Untouchables

4:30AM 18 Consumer Challenge: MDR Vitamins

4:43AM 17 6 More Real People

TUESDAY
10/6/87

5:00AM 11 Scuba World

7:00AM 7 4 Good Morning America
10 25 17 6 Today

7:30AM 2 5 Morning Program

8:30AM 11 SportsCenter

9:00AM 2 17 6 Hour Magazine
6 Crook and Chase
7 4 Donahue
11 SportsLook

9:30AM 11 Scholastic Sports America

10:00AM 11 Golf: Senior PGA Golf: Vantage Championship (Early Rounds)
18 MOVIE: 'Angel on My Shoulder' A man sent to hell gets one last chance to escape perdition by coming back as a politican being manipulated towards the Presidency. Peter Strauss, Richard Kiley, Barbara Hershey. 1980.

10:05AM 9 MOVIE: 'The Great Lie'

11:00AM 12 Straight Talk

11:30AM 16 Maple Town
23 Getting in Touch

12:00PM 13 Geraldo

1:00PM 6 MOVIE: 'Tumblin' Tumbleweed' When Autry's father is killed and his best friend is accused of the crime, Gene plans to see that justice is truly done. Gene Autry, Smiley Burnette, Champion. 1935.
11 Horse Show Jumping: Hampton Classic Grand Prix

1:05PM 9 MOVIE: 'Honky Tonk' A con man in the West of the 1880's sets his sights on the gold strike in Cascade, Nevada, but is beaten at his own game. Richard Crenna, Margot Kidder, Will Geer. 1974.

2:00PM 2 Pittsburgh 2 Day
11 Auto Racing: NASCAR Holly Farms 400

2:30PM 6 Crook and Chase

4:00PM 2 Wil Shriner
17 6 MOVIE: 'The Boy Who Talked to Badgers'

5:00PM 2 10 25 Oprah Winfrey
11 Auto Racing: Gold Coast 300 Off-Road
19 53 MOVIE: 'Now You See Him, Now You Don't' College students use their recently discovered invisibility formula to save their school from a takeover by local gangsters. A "Wonderful World of Disney" presentation. Kurt Russell, Joe Flynn. 1972. Part 2 of 2.

6:00PM 2 5 7 4 10 25
17 6 News
6 Crook and Chase
8 36 MacNeil / Lehrer Newshour
11 SportsLook
12 Crazy Like a Fox
13 Facts of Life
16 Monkees
18 Cartoons
19 53 23 Family Ties
22 Star Trek

6:05PM 9 Alice

6:30PM 5 CBS News
6 Videocountry
10 25 17 6 NBC News
11 Fishing: Best of Bill Dance
13 WKRP in Cincinnati
16 NICK Rocks
19 53 Facts of Life
23 Cheers

6:35PM 9 Carol Burnett and Friends

7:00PM 2 CBS News
5 10 25 23 Wheel of Fortune
6 You Can Be a Star
7 4 ABC News
8 36 MOVIE: 'The Incredible Journey' A pair of mismatched canines and a Siamese cat embark on an astonishing 250-mile journey. A "Wonderful World of Disney" presentation. John Drainie, Emile Genest. 1963. Part 1 of 2.
11 SportsCenter
12 Remington Steele Part 2 of 2.
13 Cheers
16 You Can't do That on Television
17 6 PM Magazine
18 Airwolf
19 53 Family Ties
22 Newlywed Game

7:05PM 9 Andy Griffith

7:30PM 2 Evening Magazine
5 10 25 23 Jeopardy!
6 Fandango
7 4 Win, Lose or Draw
11 Truck and Tractor Pull
13 Barney Miller
16 Mr. Wizard's World
17 6 Truth or Consequences
19 53 Gimme a Break
22 Dating Game

7:35PM 9 Sanford and Son

8:00PM 2 5 Houston Knights Lundy and LaFiamma go after a modern-day Robin Hood who robs banks and distributes the loot to unemployed oil field workers.
6 Nashville Now
7 4 Who's the Boss? After a disastrous blind date, Tony's best friend and Angela's shy cousin decide to get married.
8 36 Nova Season Premiere
10 25 17 6 Baseball Playoffs: National League Championship Series Game One
11 Drag Racing: IHRA U.S. Open Nationals
12 Crossbow
13 Movie
16 Car 54, Where Are You?
18 Riptide
19 53 East of Eden
22 MOVIE: 'Play It Again, Sam' A movie buff who has no luck with women periodically receives advice from the spirit of Humphrey Bogart. Woody Allen, Diane Keaton, Tony Roberts. 1972.
23 MOVIE: 'Firstborn' A divorced mother, who has fallen in love with an unstable drifter, is rescued from disaster by her adolescent son who takes charge as "the man of the house". Teri Garr, Peter Weller, Christopher Collet. 1984.

8:05PM 9 MOVIE: '2001: A Space Odyssey' Two astronauts on a voyage to Jupiter encounter problems with their computer, HAL. Keir Dullea, Gary Lockwood, William Sylvester. 1968.

8:30PM 7 4 Growing Pains Unscrupulous students recruit class clown Mike to run for student body president to ensure a victory for their candidate.
12 Butterfly Island
16 Mister Ed

9:00PM 2 5 Jake and the Fatman Jake's friend and former partner is slain while returning from his engagement party. Lu Leonard joins the cast as McCabe's secretary.
7 4 Moonlighting While Maddie's away, David searches for a mystery woman whose earring is the only clue to her identity.
8 36 We the People Look at whether constitutional limits protecting the rights of the accused impede police effectiveness in coping with crime. Part 3 of 4.
11 Superbouts: Steve Cruz vs. Barry McGuigan
12 700 Club
16 My Three Sons
18 Boxing

9:30PM 6 New Country
16 Donna Reed

10:00PM 2 5 Law and Harry McGraw Depressed over an upcoming birthday, Ellie suddenly finds herself being charmed by a career diplomat and a suave but mysterious gentleman.
6 Crook and Chase
7 4 Thirtysomething Hope drives everyone crazy anticipating a visit from her parents.
8 36 War Chronicles
11 Billiards: International 9-Ball Championship: Nick Varner vs. Mike Sigel
12 Straight Talk
13 News
16 Laugh In
19 53 Bob Newhart
22 Vega$
23 INN News

10:30PM 6 Videocountry
12 Celebrity Chefs
16 Monkees
19 53 INN News
23 Odd Couple

11:00PM 2 5 7 4 10 25
17 6 News
6 You Can Be a Star
8 36 Avengers
11 Inside the PGA Tour
12 Remington Steele
13 Honeymooners
16 Ann Sothern
18 Airwolf
19 53 Love Connection
22 Best of Saturday Night
23 Benson

11:05PM 9 MOVIE: 'The Silencers' An American espionage agent tries to prevent a defecting U.S. scientist from passing top secrets to a Chinese mastermind. Dean Martin, Stella Stevens, Victor Buono. 1966.

11:30PM 2 Barney Miller
5 M*A*S*H
6 Nashville Now
7 4 Cheers
10 25 17 6 Best of Carson
11 SportsCenter
13 Magnum, P.I.
16 I Spy
19 53 23 Late Show
22 All in the Family

12:00AM 2 5 Diamonds
7 4 To Be Announced.
11 Auto Racing: Off-Road World Championships (R)
12 Burns and Allen
18 Dragnet
22 MOVIE: 'Street Killing'

12:30AM 7 4 Sally Jessy Raphael
10 25 17 6 Late Night With David Letterman
12 Best of Groucho
13 Movie
16 Car 54, Where Are You?
18 Edge of Night
19 53 SCTV
23 Ask Dr. Ruth

1:00AM 6 New Country
7 4 Fight Back! With David Horowitz
11 Speedway America
12 Jack Benny
16 Mister Ed
18 Search for Tomorrow
19 53 Bizarre
23 Top 40 Videos

1:10AM 2 MOVIE: 'The Cheyenne Social Club' (R)
5 MOVIE: 'Happy Endings' (R)

1:20AM 9 MOVIE: 'Evil of Frankenstein'

1:30AM 6 MOVIE: 'Tumblin' Tumbleweed'
11 Running and Racing
12 Laurel and Hardy
16 Donna Reed
17 6 Alfred Hitchcock Presents
18 Hollywood Insider
23 Value TV

2:00AM 11 SportsLook
12 700 Club
16 Laugh In
17 6 Mannix
18 MOVIE: 'Angel on My Shoulder'

2:30AM 2 Nightwatch
11 SportsCenter
16 Monkees

2:57AM 17 6 Ironside

3:00AM 11 Auto Racing: NASCAR Holly Farms 400
12 Medical Center
13 INN News
16 I Spy

3:05AM 9 MOVIE: 'Attack!'

3:30AM 13 Laverne & Shirley

3:54AM 17 6 Mission Impossible

4:00AM 12 Stoney Burke
13 Movie
16 MOVIE: 'Big Wheel'
18 MOVIE: 'Bedlam'

4:43AM 17 6 More Real People

WEDNESDAY
10/7/87

Solution To TV Circles

Private Eye

5:30AM 18 Love Your Skin
7:00AM 7 4 Good Morning America
10 25 17 6 Today
7:30AM 2 5 Morning Program
8:30AM 11 SportsCenter
9:00AM 2 17 6 Hour Magazine
6 Crook and Chase
7 4 Donahue
11 SportsLook
9:30AM 11 Arm Wrestling
10:00AM 11 Golf: Senior PGA Golf: Vantage Championship (Final Round)
12 19 53 23 700 Club
18 MOVIE: 'Gorilla at Large' A murder occurs at an amusement park and the evidence points to Goliath, a ferocious gorilla. Cameron Mitchell, Lee J. Cobb, Anne Bancroft.
10:05AM 9 MOVIE: 'The Cradle Will Fall' A district attorney's life is in danger when she is a witness to a crime but does not remember what she saw. Lauren Hutton, Ben Murphy, James Farentino. 1983.
11:00AM 12 Straight Talk
11:30AM 23 Getting in Touch
12:00PM 13 Geraldo
1:00PM 6 MOVIE: 'Apache Country' A criminal gang provokes the local Indians in order to divert the authorities' attention from their own activities. Gene Autry, Pat Buttram. 1952.
11 CFL Football: Hamilton Tiger-Cats at Winnipeg Blue Bombers (Taped)
1:05PM 9 MOVIE: 'The Deadly Tower'
2:00PM 2 Pittsburgh 2 Day
2:30PM 6 Crook and Chase
3:00PM 10 25 17 6 Baseball Playoffs: National League Championship Series Game Two
11 Drag Racing: NHRA Keystone Nationals
4:00PM 2 Wil Shriner
7 4 ABC Afterschool Special: Supermom's Daughter The relationship between a working mother (Barbara Bosson) and her daughter becomes strained over career objectives. (R)
5:00PM 2 10 25 Oprah Winfrey
11 Auto Racing: Mint 400 Off-Road Race
19 53 Wonderful World of Disney: Baseball Fever
6:00PM 2 5 7 4 10 25
17 6 News
6 Crook and Chase
8 36 MacNeil / Lehrer Newshour
11 SportsLook
12 Crazy Like a Fox
13 Facts of Life
16 Monkees
18 Cartoons
19 53 23 Family Ties
22 Star Trek
6:05PM 9 Alice
6:30PM 5 CBS News
6 Videocountry
10 25 17 6 NBC News
11 Inside the PGA Tour
13 WKRP in Cincinnati
16 NICK Rocks
19 53 Facts of Life
23 Cheers
6:35PM 9 Carol Burnett and Friends
7:00PM 2 CBS News
5 10 25 23 Wheel of Fortune
6 You Can Be a Star
7 4 To Be Announced.
8 36 MOVIE: 'The Incredible Journey'
11 SportsCenter
12 Remington Steele
13 Cheers
16 You Can't do That on Television
17 6 PM Magazine
18 Airwolf
19 53 Family Ties
22 Newlywed Game
7:05PM 9 Andy Griffith
7:30PM 2 Evening Magazine
5 10 25 23 Jeopardy!
6 Fandango
7 4 Win, Lose or Draw
11 Scholastic Sports America
13 Barney Miller
16 Mr. Wizard's World
17 6 Truth or Consequences
19 53 Gimme a Break
22 Dating Game
7:35PM 9 Sanford and Son
8:00PM 2 5 Oldest Rookie A psychic aids the search for a serial killer who preys on housewives.
6 Nashville Now
7 4 Perfect Strangers The amorous Sunday editor threatens to fire Balki.
8 36 Discover: The World of Science Season Premiere
10 25 17 6 Baseball Playoffs: American League Championship Series Game One
11 Sailboarding
12 Second Honeymoon Game show in which children answer questions about their parents. Produced by Wink Martindale.
13 MOVIE: 'Dirty Harry' Det. Lt. Harry Callahan uses unorthodox methods to capture a sniper. Clint Eastwood, Harry Guardino, J[illegible]chum. 1971.
[illegible], W[illegible]e Are You?
18 [illegible]IE: [illegible] Luc[illegible]y Man!' A co[illegible] salesman is captured [illegible]s a spy and sent to prison where he contemplates a career in the movies. Malcolm McDowell, Ralph Richardson. 1973.
19 53 MOVIE: 'Second Sight: A Love Story' A woman, through stubborn independence and a sense of humor, comes to to terms with her blindness and the challenges that her lover poses for her. Elizabeth Montgomery, Barry Newman, Nicholas Pryor. 1984.
22 MOVIE: 'Bandolero' A man disguises himself as a hangman in order to arrange the escape of his brother and gang. Dean Martin, James Stewart, Raquel Welch. 1968.
23 MOVIE: 'Three Days of the Condor' An unknown band of killers closes in on a CIA agent and the woman who is reluctantly hiding him. Robert Redford, Faye Dunaway, Cliff Robertson. 1975.
8:05PM 9 MOVIE: 'Mother Lode' Gripped by gold fever, a bush pilot and a Scottish prospector battle for possession of a rich Canadian mine. Charlton Heston, Nick Mancuso, Kim Basinger. 1982.
8:30PM 7 4 Head of the Class Charlie's pupils believe one of them must go to make room for a transfer student.
12 Last Frontier
16 Mister Ed
9:00PM 2 5 Magnum, P.I. Magnum's mother and his close friends gather as the intrepid private eye's life hangs in the balance.
7 4 Hooperman Mo becomes attracted to a handsome actor. Susan is jealous of Harry's relationship with a TV newscaster.
8 36 Heart Attack: Prescription for Survival Medical professionals, victims and their families talk about their experiences, and new information about treatment and cure is discussed.
11 Surfing: Pro Championships
12 700 Club
16 My Three Sons
9:30PM 6 Willie Nelson Wrangler Music Invitational National talent search finalists from ten cities across America, compete in country, rock, and rhythm-and-blues, with special performances by Willie Nelson, Dickie Betts, Leon Russell and Edgar Winter.
7 4 Slap Maxwell Slap must make some tough decisions when the newspaper hires a new sportswriter.
16 Donna Reed
10:00PM 2 5 Equalizer While fishing, McCall and Kostmayer rescue a woman from the river.
7 4 Dynasty The police suggest that Steven seek psychiatric help. Fallon and Jeff struggle to work out their difficulties.
8 36 Phil Collins: Live at Perkins Palace
11 Another Classic Summer
12 Straight Talk
13 News
16 Laugh In
19 53 Bob Newhart
22 Vega$
23 INN News
10:20PM 9 MOVIE: 'Donovan's Reef' An ex-Navy man, living on a South Pacific island with his Polynesian wife and family, finds his idyllic existence threatened. John Wayne, Lee Marvin, Dorothy Lamour. 1963.
10:30PM 12 American Snapshots
16 Monkees
19 53 INN News
23 Odd Couple
11:00PM 2 5 7 4 10 25
17 6 News
6 You Can Be a Star
8 36 Avengers
11 Scuba World
12 Remington Steele
13 Honeymooners
16 Ann Sothern
18 Tennis
19 53 Love Connection
22 Best of Saturday Night
23 Benson
11:30PM 2 Barney Miller
5 M*A*S*H
6 Nashville Now
7 4 Cheers
10 25 17 6 Tonight Show
11 SportsCenter
13 Magnum, P.I.
16 I Spy
19 53 23 Late Show
22 All in the Family
12:00AM 2 5 Adderly
7 4 To Be Announced.
11 Scholastic Sports America
12 Burns and Allen
22 MOVIE: 'Sex and the Single Parent'
12:30AM 7 4 Sally Jessy Raphael
10 25 17 6 Late Night With David Letterman
11 Karate: ISKA World Flyweight Championship (R)
12 Best of Groucho
13 Movie
16 Car 54, Where Are You?
19 53 SCTV
23 Ask Dr. Ruth
12:35AM 9 MOVIE: 'The Deadliest Season'
1:00AM 6 New Country
7 4 Honeymooners
12 Jack Benny
16 Mister Ed
19 53 Bizarre

Kevin Dobson and Michele Lee star as Mack and Karen MacKenzie in CBS's "Knots Landing," now in its ninth season. It airs Thursday, Oct. 8.

(Stations reserve the right to make last minute changes.)

23 Top 40 Videos
1:10AM 2 MOVIE: 'It's Alive' (R)
5 MOVIE: 'Mickey Spillane's Mike Hammer: More Than Murder' (R)
1:30AM 6 Willie Nelson Wrangler Music Invitational
11 Arm Wrestling
12 Laurel and Hardy
16 Donna Reed
17 6 Alfred Hitchcock Presents
23 Value TV
2:00AM 12 700 Club
16 Laugh In
17 6 Mannix
18 WWF Prime Time Wrestling
2:30AM 2 Nightwatch
11 SportsCenter
16 Monkees
2:35AM 9 MOVIE: 'Beast of Hollow Mountain'
2:57AM 17 6 Ironside
3:00AM 11 NFL Yearbook
12 Medical Center
13 INN News
16 I Spy
3:30AM 11 Golf: Senior PGA Golf: Vantage Championship (Final Round) (R)
13 Laverne & Shirley
3:54AM 17 6 Mission Impossible
4:00AM 12 Stoney Burke
13 Movie
16 MOVIE: 'Carnival Story'
18 MOVIE: 'Mad Wednesday'
4:05AM 9 MOVIE: 'Getting Away From It All'
4:43AM 17 6 More Real People

THURSDAY
10/8/87

7:00AM 7 4 Good Morning America
10 25 17 6 Today Scheduled: author Bob Woodward, actors Michael Caine (Part 1 of 2) and Jason Bateman; reproduction rights (Part 2 of 3).
7:30AM 2 5 Morning Program
8:30AM 11 SportsCenter
9:00AM 2 17 6 Hour Magazine
6 Crook and Chase
7 4 Donahue
11 SportsLook
9:30AM 11 Running and Racing
10:00AM 11 Hydroplane Racing: OMC Cobra Series (R)
12 19 53 23 700 Club
18 MOVIE: 'The Hoax' Two men discover an H-Bomb which has been accidently jarred loose from an Air Force plane and decide to hold Los Angeles for a $1-per-person ransom. Bill Ewing, Frank Bonner, Jacques Aubuchon. 1972.
10:05AM 9 MOVIE: 'The Farmer's Daughter' A spirited Swedish maid unexpectedly finds herself running against her wealthy boss for a seat in Congress. Loretta Young, Joseph Cotten, Ethel Barrymore. 1947.
11:00AM 12 Straight Talk
11:30AM 23 Getting in Touch
12:00PM 13 Geraldo
1:00PM 6 Willie Nelson Wrangler Music Invitational
11 Boxing (Top Rank): (Lupe Aquino vs. Gianfranco Rosi)(World Super Welterweight Champ.)
1:05PM 9 MOVIE: 'Bathing Beauty' A publisher schemes to break up the marriage of a songwriter and his new wife. Esther Williams, Red Skelton, Basil Rathbone. 1944.
2:00PM 2 Pittsburgh 2 Day
2:30PM 6 Crook and Chase
3:30PM 11 NFL Yearbook
4:00PM 2 Wil Shriner
17 6 Wonderful World of Disney: The Bluegrass Special
5:00PM 2 10 25 Oprah Winfrey
11 Auto Racing: Fireworks 400 Off-Road Competition
19 53 Wonderful World of Disney: Secret of Old Glory Mine An old prospector slowly working a deserted Arizona silver mine clashes with a young geologist investigating the mine's potential.
5:30PM 6 Willie Nelson Wrangler Music Invitational
6:00PM 2 5 7 4 10 25
17 6 News
8 36 MacNeil / Lehrer Newshour
11 SportsCenter
12 Remington Steele
13 Cheers
11 SportsLook
12 Crazy Like a Fox Harrison and Cindy's vacation plans are ruined when they run into a friend who supposedly died five years ago.
13 Facts of Life
16 Monkees
18 Cartoons
19 53 23 Family Ties
22 Star Trek
6:05PM 9 Alice
6:30PM 5 CBS News
10 25 17 6 NBC News
11 Winner's Circle Horse Racing Magazine
13 WKRP in Cincinnati
16 NICK Rocks
19 53 Facts of Life
23 Cheers
6:35PM 9 Carol Burnett and Friends
7:00PM 2 CBS News
5 10 25 23 Wheel of Fortune
6 You Can Be a Star
7 4 ABC News
8 36 Wonderful World of Disney: The Adventures of Gallegher
16 You Can't do That on Television
17 6 PM Magazine
18 Airwolf
19 53 Penguins Hockey Preview Special
22 Newlywed Game
7:05PM 9 Andy Griffith
7:30PM 2 Evening Magazine
5 10 25 Jeopardy!
6 Fandango
7 4 Win, Lose or Draw Game show based on charades. Developed by Burt Reynolds and Bert Convy, produced by Richard S. Kline. Host: Vicki Lawrence.
11 NHL Hockey: Montreal Canadiens at Philadelphia Flyers
13 Barney Miller
16 Mr. Wizard's World
17 6 Truth or Consequences
19 53 NHL Hockey: New York Rangers at Pittsburgh Penguins
22 Dating Game
23 Hockey
7:35PM 9 Sanford and Son
8:00PM 2 5 Tour of Duty The men of Bravo Company help friendly South Vietnamese villagers escape from enemy-held territory.
6 Nashville Now
7 4 Sledge Hammer! A madwoman becomes enamored with Hammer and threatens to kill Doreau unless Sledge gives in to her advances.
8 36 Wild America An underwater view of the spawning ritual of the cutthroat trout.
10 25 17 6 Cosby Show Rudy plays her parents aginst one another; Cliff trys to get the sanitation department to take away his water heater.
12 Hell Town
13 Movie
16 Car 54, Where Are You?
18 Riptide
22 MOVIE: 'Blow Out' A sound effects engineer accidentally records a political assassination. John Travolta, Nancy Allen, John Lithgow. 1981.
8:05PM 9 MOVIE: 'High Plains Drifter' A mysterious stranger protects a corrupt town against three vengeful gunmen. Clint Eastwood, Verna Bloom, Mitch Regan. 1973.
8:30PM 7 4 The Charmings Erik breaks his promise to attend a meeting held by the Friends of Forest Animals.
8 36 Motorweek
10 25 17 6 Baseball Playoffs: American League Championship Series Game Two Teams to be announced.
16 Mister Ed
9:00PM 2 5 Wiseguy Vinnie risks blowing his cover by going through the proper channels to investigate the supposed drug-overdose death of his prize-fighter cousin.
7 4 MOVIE: 'Star 80' The story of Dorothy Stratten, 1980 Playmate of the Year who was murdered by her estranged husband, is portrayed. Mariel Hemingway, Eric Roberts, Cliff Robertson. 1983.
8 36 Mystery!: Dorothy L. Sayers' Lord Peter Wimsey Lord Peter has 30 days in which to uncover evidence that will save Harriet Vane's life. Part 2 of 3.
12 700 Club
16 My Three Sons
18 WWF Prime Time Wrestling
9:30PM 6 New Country
16 Donna Reed
10:00PM 2 5 Knots Landing Abby and Olivia become prime suspects in the Hollister murder; Mack learns about Al Baker's (Red Buttons) private life.
6 Crook and Chase
8 36 Bless Me, Father
12 Straight Talk
13 News
16 Laugh In
19 53 Bob Newhart
22 MTV Music Passport
10:05PM 9 MOVIE: 'Major Dundee' A Union Army officer leads a troop of Confederate POW's across the Mexican border in pursuit of Indians. Charlton Heston, Richard Harris, James Coburn. 1965.
10:30PM 6 Videocountry
8 36 Fresh Fields William ages rapidly when Hester sets out to prove that you're as young as you feel.
11 1987 Stanley Cup
12 Great American Outdoors
16 Monkees
19 53 23 INN News
11:00PM 2 5 7 4 10 25
17 6 News
6 You Can Be a Star
8 36 Avengers
11 SpeedWeek
12 Remington Steele
13 Honeymooners
16 Ann Sothern
18 Tennis
19 53 Love Connection
22 Best of Saturday Night
23 Benson
11:30PM 2 Barney Miller
5 M*A*S*H
6 Nashville Now
7 4 Cheers
10 25 17 6 To Be Announced.
11 SportsCenter
13 Magnum, P.I.
16 I Spy
19 53 23 Late Show Guest host: Arsenio Hall.
22 All in the Family
12:00AM 2 5 Night Heat
7 4 To Be Announced.
10 25 17 6 Tonight Show
11 Water Skiing (R)
12 Burns and Allen
22 MOVIE: 'Daughter of the Mind'
12:30AM 7 4 Sally Jessy Raphael
10 25 To Be Announced.
12 Best of Groucho
13 Movie
16 Car 54, Where Are You?
19 53 SCTV
23 Ask Dr. Ruth
12:35AM 9 MOVIE: 'Paratrooper'
1:00AM 6 New Country
7 4 Fan Club
11 Surfer Magazine
12 Jack Benny
16 Mister Ed
17 6 Late Night With David Letterman
19 53 Bizarre
23 Top 40 Videos
1:10AM 2 MOVIE: 'Scorned and Swindled'
5 MOVIE: 'The Fighter'
1:30AM 6 MOVIE: 'Rhythm of the Saddle'
11 Skateboarding: Pro Championship (R)
12 Laurel and Hardy
16 Donna Reed
17 6 Alfred Hitchcock Presents
19 53 Puttin' on the Hits
23 Value TV
2:00AM 11 SportsLook
12 700 Club
16 Laugh In
17 6 Mannix
18 Search for Tomorrow
2:20AM 9 MOVIE: 'A Bullet for Joey'
2:30AM 2 Nightwatch
11 SportsCenter
16 Monkees
18 MOVIE: 'The Hoax'
2:57AM 17 6 Ironside
3:00AM 11 Winner's Circle Horse Racing Magazine
12 Medical Center
13 INN News
16 I Spy
3:30AM 11 Boxing (Top Rank): (Lupe Aquino vs. Gianfranco Rosi)(World Super Welterweight Champ.) (R)
13 Laverne & Shirley
3:54AM 17 6 Mission Impossible
4:00AM 12 Stoney Burke
13 Movie
16 MOVIE: 'Angel on My Shoulder'
4:05AM 9 CNN News
4:30AM 9 Hogan's Heroes
18 Temperatures Rising
4:43AM 17 6 More Real People

FRIDAY
10/9/87

5:30AM 18 Love Your Skin
7:00AM 7 4 Good Morning America Scheduled: Mikhail Baryshnikov (Part 3 of 3); author Joan Vidion; humorist Garrison Keillor; Sally Field.
10 25 17 6 Today Scheduled: Michael Caine (Part 2 of 2); reproduction rights
7:30AM 2 5 Morning Program
8:30AM 11 SportsCenter
9:00AM 2 17 6 Hour Magazine Scheduled: James Brolin; adult children of alcoholics; men's questions to gynecologists; discussing sex with children; miniskirts.
7 4 Donahue
11 SportsLook
9:30AM 11 Winner's Circle Horse Racing Magazine
10:00AM 11 Tennis: International Junior Challenge From Sydney, Australia (R)
12 19 53 23 700 Club
18 MOVIE: 'Princess of the Nile' The son of the Caliph of Baghdad, left for dead, is aided by a princess. Jeffrey Hunter, Debra Paget, Michael Rennie. 1954.
10:05AM 9 MOVIE: 'Singin' in the Rain' When motion pictures become talkies, a film studio must search for new stars. Gene Kelly, Debbie Reynolds, Donald O'Connor. 1952.
11:00AM 11 Surfing: Pro Championships From Malibu Beach, Calif. (R)
12 Straight Talk
11:30AM 23 Getting in Touch
12:00PM 13 Geraldo
1:00PM 6 MOVIE: 'Cow Town' A rancher tries to convince his skeptical neighbors that barbed wire is a safe and effective means of deterring cattle rustlers. Gene Autry, Jock Mahoney. 1950.
11 NHL Hockey: Montreal Canadiens at Philadelphia Flyers (R)
1:05PM 9 MOVIE: 'Savage Wilderness' Two trappers, robbed of their catch, go to work as scouts for the army. Victor Mature, Guy Madison, Robert Preston. 1955.
2:00PM 2 Pittsburgh 2 Day
2:30PM 6 Crook and Chase
4:00PM 2 Wil Shriner Scheduled: Courteney Cox ("Family Ties"), Martina Navratilova, chef Wolfgang Puck, exercises for pregnant women.
17 6 Wonderful World of Disney: Adventures in Fantasy The Andrew Sisters' singing is featured in the cartoons "Johnny Fedora and Alice Blue Bonnet," about two hats that fall in love, and "Little Toot," about a troublesome tugboat.
5:00PM 2 10 25 Oprah Winfrey Scheduled: unexpected events that change people's lives.
11 Auto Racing: Off-Road World Championships From Riverside, Calif. (R)
19 53 Wonderful World of Disney: Ranger's Guide to Nature Live-action footage of U.S. national parks combined with animation featuring the Little Ranger, Chip 'n' Dale and Donald Duck.
6:00PM 2 5 7 4 10 25
17 6 News
6 Crook and Chase
8 36 MacNeil / Lehrer Newshour
11 SportsLook
12 Crazy Like a Fox Harry insists that a photograph of him with former baseball great Hank Aaron is a phony. Alan Hale, Robert Reed and Hank Aaron guest star.
13 Facts of Life
16 Monkees
18 Cartoons
19 53 23 Family Ties
22 Star Trek
6:05PM 9 Alice
6:30PM 5 CBS News
6 Videocountry
10 25 17 6 NBC News
11 Running and Racing
13 WKRP in Cincinnati
16 NICK Rocks
19 53 Facts of Life
23 Cheers
6:35PM 9 Carol Burnett and Friends
7:00PM 2 CBS News
5 10 25 23 Wheel of Fortune
6 You Can Be a Star
7 4 ABC News
8 36 Health Matters: Heart Disease
11 SportsCenter
12 Remington Steele
13 Cheers
18 You Can't do That on Television
17 6 PM Magazine The return of the miniskirt; Roy Orbison.
18 Airwolf Hawke and Dominic attempt to rescue an American scientist held captive in Nicaragua.
19 53 Family Ties
22 Newlywed Game
7:05PM 9 Andy Griffith
7:30PM 2 Evening Magazine
5 10 25 23 Jeopardy!
6 Fandango
7 4 Win, Lose or Draw Game show based on charades. Developed by Burt Reynolds and Bert Convy, produced by Richard S. Kline. Host: Vicki Lawrence.
8 36 Maryland Week
11 Magic Years in Sports The year 1980 is featured with a special segment on baseball player Mike Schmidt.
13 Barney Miller
16 Mr. Wizard's World
17 6 Truth or Consequences
19 53 Gimme a Break
22 Dating Game
7:35PM 9 Sanford and Son
8:00PM 2 5 Beauty and the Beast Catherine falls in love with a rich and powerful man.
6 Nashville Now
7 4 Full House Danny has mixed emotions about dating again when several women join the men-only fishing trip.
8 36 Washington Week in Review
10 25 17 6 Baseball Playoffs: National League Championship Series Game Three
11 NFL's Greatest Moments
12 Paper Chase: The First Year
13 Movie
16 Car 54, Where Are You?
18 Riptide Cody Allen, Nick Ryder, and Murray "Boz" Bozinski form the Riptide Detective Agency and try to clear the name of the sole survivor of a charter ship which blew up at sea.
19 53 MOVIE: 'A Cry for Love' Two lovers, one an alcoholic and the other an addict, discover that recovery is not easy. Powers Boothe, Susan Blakely, Gene Barry. 1980.
22 MOVIE: 'Grease' A young man and his summer sweetheart meet again in their senior year of high school. John Travolta, Olivia Newton-John, Stockard Channing. 1978.
23 MOVIE: 'The Aviator' A mail plane pilot and his teenage passenger crash-land in a mountain wilderness. Christopher Reeve, Rosanna Arquette, Jack Warden. 1985.
8:05PM 9 MOVIE: 'Alcatraz: The Whole Shocking Story' A portrayal of the youngest man ever sentenced to the notorious federal prison and the decades he spent trying to escape. Michael Beck, Telly Savalas, Ronny Cox. 1980. Part 1.
8:30PM 7 4 I Married Dora Peter drafts a will and leaves custody of the children to his dizzy but rich sister-in-law.
8 36 Wall $treet Week
11 NFL's Greatest Moments
16 Mister Ed
9:00PM 2 5 Dallas Bobby makes a shocking discovery when he visits Pam at the hospital; J.R. prompts Casey Denault into underhanded action.
7 4 Max Headroom Dream thieves steal the innermost workings of the human mind, record them, and exploit them on television.
8 36 MOVIE: 'Dracula' The arrival of Count Dracula in England heralds the beginning of a reign of terror for a man and his fiancee. Louis Jordan.
11 Boxing Fighters to be announced.

Chase (Robert Foxworth) encounters a number of unwelcome faces from his past on CBS's "Falcon Crest." It airs Friday, Oct. 9.

(Stations reserve the right to make last minute changes.)

Subscribe to The Republican

12 700 Club
16 My Three Sons
18 MOVIE: 'Message From Space' This Japanese version of Star Wars presents many thrilling special effects while transporting the viewer into another world. Vic Morrow, Sonny Chiba, Tetsuto Tamba. 1978.
9:30PM 6 New Country
16 Donna Reed
10:00PM 2 5 Falcon Crest A Frenchwoman and a mercenary soldier from Chase's past complicate Angela and Maggie's lives.
6 Crook and Chase
7 4 20/20 Scheduled: a look at whether telephone sex messages should be banned.
12 Straight Talk
13 News
16 Laugh In
19 53 Bob Newhart
22 National Geographic
23 INN News
10:05PM 9 World of Audubon
10:30PM 6 Videocountry
12 Last Frontier
16 Monkees
19 53 INN News
23 Odd Couple
11:00PM 2 5 7 4 10 25
17 6 News
6 You Can Be a Star
12 Remington Steele
13 Honeymooners
16 Ann Sothern
18 Tennis AT&T Challenge, from Atlanta, Ga. (Same-day Tape)
19 53 Love Connection
22 Best of Saturday Night
23 Benson
11:05PM 9 Night Tracks: Power Play
11:30PM 2 Barney Miller
5 M*A*S*H
6 Nashville Now
7 4 Cheers
8 36 MOVIE: 'Strange Case of Dr. Jekyll and Mr. Hyde' This 19th century London story focuses on Dr. Jekyll, an intellectual experimenter, who tests his theories about the good and evil nature of man by transferring himself into the brutal Mr. Hyde. Jack Palance, Leo Genn, Tessie O'Shea. 1968.
10 25 17 6 Tonight Show Host: Johnny Carson. Scheduled: actress Alexandra Paul.
11 SportsCenter
13 Magnum, P.I.
16 I Spy
19 53 23 Late Show Guest host: Arsenio Hall.
22 All in the Family
12:00AM 2 Top of the Pops
5 Friday the 13th: The Series
7 4 Nightline
11 Basketball (International): U.S. vs. Philippines (Taped)
12 Burns and Allen
22 MOVIE: 'Waikiki'
12:05AM 9 Night Tracks
12:30AM 7 4 Sally Jessy Raphael
10 25 17 6 Late Night With David Letterman
12 Best of Groucho
13 Movie
16 Car 54, Where Are You?
19 53 MOVIE: 'Agency'
23 Ask Dr. Ruth
1:00AM 2 Kolchak, The Night Stalker (R)
6 New Country
7 4 Friday the 13th: The Series
12 Journey Through the First Year of Life
16 Mister Ed
23 Top 40 Videos
1:05AM 9 Night Tracks
1:30AM 6 MOVIE: 'Cow Town'
10 25 17 6 Friday Night Videos
16 Donna Reed
23 Value TV
2:00AM 11 SportsLook
12 700 Club
16 Laugh In
18 MOVIE: 'Club Havana'
22 NCTV
2:05AM 9 Night Tracks
2:10AM 2 MOVIE: 'Iron Major'
2:30AM 11 SportsCenter
16 Monkees
17 6 Babe Winkleman's Good Fishing
19 53 MOVIE: 'Corvette Summer'
3:00AM 11 NHL Hockey: Montreal Canadiens at Philadelphia Flyers (R)
12 Medical Center
13 INN News
16 I Spy
17 6 Mannix
3:05AM 9 Night Tracks
3:15AM 18 Night Flight: Spanish Pod
3:30AM 13 Laverne & Shirley
18 Night Flight
3:50AM 2 MOVIE: 'Millionaire Playboy'
4:00AM 12 Stoney Burke
13 Movie
16 MOVIE: 'The Divorce of Lady X'
17 6 More Real People
18 Night Flight
4:05AM 9 Night Tracks
4:30AM 17 6 More Real People
18 MOVIE: 'Club Havana'
19 53 Matchmaker

Try Our Want Ads. They Pay.

CHURCH SERVICES

Assembly of God

Crellin Assembly of God, Rev. Ray Beahm, Pastor. Sunday School, 10 a.m.; Worship, 11 a.m.; Evangelistic Service, 7:00 p.m., Sun.; Wed., 7:00 p.m., Adult Bible Study, Missionettes and Royal Rangers.

Rocky Drean Assembly of God, Bray School Road. Rev. William C. Skipper, Pastor. Sunday School, 10 a.m.; Sunday night, Church, 7:00 p.m.; Wednesday night service, 7:00 p.m.

Glendale Assembly of God, Rev. David Kidwell, Pastor. Sunday School, 10 a.m.; Sunday night service, 7:00 p.m.; Tuesday night service, 7:00 p.m.

Lakeside Assembly of God, Rev. David Howe, Pastor. Sunday School, 9:45 a.m.; Worship, 10:30 a.m.; Evangelistic Service, Sunday, 6:30 p.m.; Bible Study, Tuesday, 7:00 p.m.

Kitzmiller Assembly of God, Rev. Juris V. Reneslacis, Pastor. Sunday School, 10 a.m.; Morning Worship, 11 a.m.; Evening Worship, 7:00 p.m.; Prayer & Praise Service, Wednesday, 7:30 p.m.

Maranatha Assembly of God, 1000 Spring Road, Grantsville, Md. Sunday School, 9:30 a.m.; Morning Worship, 10:30 a.m.; Evangelistic Service, 6 p.m.; Wed., Mid-Week Bible Study, 7:30 p.m.; Wed., C.A. Service, 7:30 p.m.

Walnut Bottom Assembly of God, Rev. Christopher Crawford, Pastor. Sunday School, 10 a.m.; Worship, 11 a.m. and 7 p.m.; Wednesday, 7 p.m.

Friendsville Assembly of God, Dave Kidwell, Pastor. Sunday Service, 9:00 a.m.; Sunday School, 9:45; Wednesday Service, 7:00 p.m.

Maple Grove Assembly of God, Horse Shoe Run, WV. Rev. Vincent Fink, Pastor. Morning Worship 9:30 a.m.; Sunday School following. Evangelistic Service, Sunday, 7 p.m.; Prayer and Bible Study, Wednesday, 7:00 p.m.

Hiway Assembly of God, Star Rt., Kitzmiller, MD. Rev. Gail K. Hixon, Pastor. Sunday School, 10:00 a.m.; Sunday evening service, 7:00 p.m.; Wednesday night service, 7:00 p.m.

Mt. Top Christian Assembly, Route 135 near Mt. Lake Park. Rev. A.D. Kyle, Pastor. Sunday School, 9:45 a.m.; Worship, 10:45 a.m.; Evangelistic Service, 7 p.m.; Bible Study and Prayer Service, Wednesday, 7 p.m.

Terra Alta Assembly of God, Rev. Philip Bayliss, Pastor. Sunday School 10 a.m., Worship and Children's Church, 11 a.m. Evangelist Service, Sunday, 7 p.m. Adult Bible Study and Youth Service Wednesday, 7 p.m.

Good Tidings Assembly of God, Location Road, St. George, WV. Pastor, Iris V. Skipper. Sunday School, 10:00 a.m. Sunday Evening, 7:00 p.m., Friday Evening, 7:30 p.m. Tuesday Evening, 7:30 p.m. Cottage Prayer meeting.

Baptist

Good Shepherd Independent Baptist Church, Accident, Maryland. Dana Umbel, Pastor. Sunday School, 9:30 a.m., Sunday Morning Worship, 10:30 a.m. Sunday Evening Service, 7:00 p.m. Wednesday Evening Service, 7:00 p.m.

Light House Ind. Baptist Church, Red House. Billy A. Foster, Pastor. Sunday Church School, 10 a.m. Sunday Worship, 11 a.m. Sunday evening Worship, 7:30 p.m. Tuesday visitation, 7 p.m. Wednesday prayer meeting, 7:30 p.m.

Deep Creek Church, Don Wilson, Pastor. Sunday School, 9:45 a.m.; Worship Service, 11:00 a.m.; Evening Worship, 7:00 p.m.; Bible Study and Prayer, Wednesday, 7:00 p.m.

Pleasant View Baptist Church, Marty Herron, Pastor. Morning Worship, 10:45 a.m.; Sunday School, 9:45 a.m.; Sunday Evening Service 7 p.m.; Cuppett Weeks Visitation, Tuesday at 7 p.m.; Church Wide Activity, Wednesday at 7 p.m.

Rush Baptist Church, Ray Perkins, Pastor. Sunday School, 9:30 a.m.; Morning Worship, 11:00 a.m. Choir practice, Prayer Meeting and Bible Study, Wednesday, 7:00 p.m.

Mt. Lake Independent Baptist Church, 1005 Broad Ford Rd. John Schrimshire, Pastor. Sunday School, 9:45 a.m.; Morning Service, 10:45 a.m.; Evening Service, 7:30 p.m.; Prayer Service, Wed., 7:30 p.m.; Women's Missionary Circle, 2nd Tuesday, 7 p.m.

Ferndale Baptist Church, Rt. 219, 3 miles north of Oakland. Children's Sunday School, 10:00 a.m.; Morning Service, 11 a.m.

Victory Independent Baptist Church, Rt. 42, Elder Hill. Robert Brenneman, Pastor. Sunday School, 9:45 a.m.; Sunday Morning Worship, 10:45 a.m. Sunday Evening Service, 7:30 p.m.; Wednesday Evening Service, 7:45 p.m.

Harvest Baptist Church, Grantsville, MD. Alan Birkby, Pastor. Sunday School, 10:00 a.m.; Worship, 11:00; Wednesday Prayer and Bible Study, 7:00 p.m.

Brethren

Oak Park Church of the Brethren, Opposite Southern High School. Rev. Verne H. Leininger. Sunday School, 9:30 a.m.; Worship, 10:30 a.m.

Bethesda Church of the Brethren, Rev. Joseph Lewis, Pastor. Six miles south of Grantsville on Rt. 495. Sunday School, 9:30 a.m.; Worship Service, 10:30.

Oak Grove Church of the Brethren, near McHenry. Donald Matthews, Pastor. Sunday School, 10 a.m.; Worship Service, 11:00 a.m.

Bear Creek Church of the Brethren, Accident. Rev. William C. Shimer, Pastor. Sunday School, 9:30 a.m.; Morning Worship, 10:30 a.m.

Pine Grove Church of the Brethren, Swallow Falls. Rev. Donald Matthews, Pastor. Worship, 9:30 a.m.; Sunday School, 10:45 a.m.

Fairview Church of the Brethren, 4 miles off Rt. 50. David C. Moon, Pastor. Sunday School, 10 a.m.; Worship, 11 a.m.

Maple Spring Church of the Brethren, Rev. Earl McComb, Pastor. Sunday School 10:00 a.m.; Morning Worship, 10:45 a.m.

Mt. Grove Church of the Brethren, Rev. Victor Kope, Pastor. Sunday School, 10:00 a.m.; Worship service, 11:00 a.m.

Brookside Church of the Brethren, Rev. Michael Fike, Pastor. Sunday School, 10:00 a.m.; Worship, 11:00 a.m.

Gortner Union Church of the Brethren-Mennonite, Rev. Michael Fike, Pastor. Morning Worship, 9:30 a.m.; Sunday School 10:30 a.m.

Cherry Grove Church of the Brethren, on Rt. 219, one mile north of Rt. 40. Stephen Durr, Pastor. Sunday School, 9:45 a.m.; Worship Service, 10:45 a.m.

Maple Grove Church of the Brethren, James Show, Pastor. Two miles south of Grantsville on Maple Grove Road. Sunday School, 10:00 a.m.; Morning Worship, 11:00 a.m.

Laughlin Church of the Brethren, Amish Road, Grantsville. Sunday School, 9:30 a.m.; Worship, 10:30 a.m.

Grace Brethren Church, 3 miles south of Accident on Bumble Bee Road. Pastor, Paul L. Mohler. Sunday School, 10 a.m.; Worship, 11 a.m.

Church of Christ

Church of Christ Memorial Drive. Randy Cook, Minister. Sunday Services, Bible Study, 9:30 a.m.; Worship Service, 10:30 a.m. Evening Worship 6:30 p.m. Wednesday Bible Study 7:00 p.m. Phone 826-8109 or 334-4973.

Church of God

Loch Lynn Church of God, Rev. Robert H. Fletcher, Pastor. Sunday School, 10 a.m.; Worship Service, 11 a.m.; Evangelistic Service, 7:00 p.m.; Prayer and Bible Study, Wednesday, 7:30 p.m.

Deer Park Church of God of Prophecy, Deer Park. Pastor, Dell Lawson. Sunday School, 10 a.m.; Worship, 11 a.m.; Evening, 7 p.m.; Auxiliary Service, Wednesday, 7:00 p.m.

Bayard Church of God, Bayard, WV. Rev. John Simmons, Pastor. Sunday School, 10 a.m.; Morning Service, 11 a.m.; Sunday Evening Services, 7:00; Wednesday Evening, 7:00 p.m.

Jennings Church of God, Rev. George Plants, Pastor. Sunday School, 10 a.m.; Preaching, 6 p.m.; Y.P.E. every Thursday evening, 6 p.m.

Laurel Run Church of God, Friendsville, (affiliated with Anderson, Ind., and CBH). Rev. Michael Bailey, Pastor, 746-5320. Sunday Worship Services, 10 a.m. and 7:30 p.m.; Sunday School, 11 a.m.; Youth Fellowship, Wednesday, 6:30 p.m.; Prayer Service, Wednesday, 7:30 p.m.

Gorman Church of God, MD, C. Jake Paugh, Pastor, 334-8642. Sunday Church School, 10 a.m.; Church Service, 11 a.m.; Evening Service, 7 p.m.

Sand Spring Church of God, Ronnie Workman, Pastor. Sunday School 9:00 a.m., Worship Service, 10:15 a.m., Evening Service, 7:00 p.m. Wednesday, Prayer Meeting at 7 p.m.

Episcopal

St. Matthew's Episcopal, Oakland. The Rev. C. Michael Pumphrey, Rector. Holy Euchrist Service, 8 a.m.; 1st and 3rd. Sundays, Morning Prayer; 2nd. and 4th. Sundays, Sunday School, 10:30 a.m. Thursday Holy Eucharist Service at 7:30 a.m.

St. Michael's Episcopal, Church, Kingwood, W.Va. Rev. Roger McGuire, Rector; Rev. Alan Jenks, Celebrant. 10 a.m., Holy Eucharist and Communion.

St. John's Episcopal, Deer Park. Rev. Fr. John A. Grant, Vicar. Morning Prayer and Sunday School, 9:30 a.m. Morning Worship at 10:30 a.m.

Emmanuel Episcopal Church, 301 South Mineral Street, Keyser, W.Va. The Rev. Leonard S. Gross, Rector. Holy Eucharist and Sermon, 8 and 10 a.m. Church School and Coffee Hour, 11 a.m.

Evangelical Free

Loch Lynn Evangelical Free Church, Rev. Russell Hamilton, Pastor. Sunday School, 10 a.m.; Worship, 11 a.m.; Evening Worship, 7:30 p.m.; Family Night Wednesday, 7:30 p.m. Children and Youth Activities, Adult Bible Study and Prayer Meeting.

Gospel Church

Independent Full Gospel Revival Center, Loch Lynn Heights. Sunday School, 10 a.m.; Saturday night services, 7:00 p.m. with special guest speakers.

Full Gospel Church, Blaine, WV. Rev. J. R. Phillips, Pastor. Sunday School, 10 a.m.; Sunday Night, 7:30; Wednesday, Bible Study, 7:30 p.m.

Savage River Full Gospel Church, Rev. George A. Tichinel, Pastor. Sunday School, 10 a.m.; Sunday night services, 7:30; Wednesday night services, 7:30. Every third Saturday night of the month, regularly, Hymn Sing.

Independent

First Christian Church of Friendsville, Md. Intern Pastor James Dermer. Sunday School, 10:00 a.m.; Worship Service, 11:00. No evening service.

Grace Bible Church, Dung Hill Road, near Grantsville. Larry Glotfelty, Pastor, 826-8635. Sunday School 9:45 a.m.; Worship Service, 11:00 a.m. and 7:00 p.m. Prayer Meeting and Bible Study on Wednesday at 7:00.

Mercy Chapel, Mill Run, Maryland, five miles north of Friendsville. Rev. Randall D. Prince, pastor; Worship Service every Sunday at 10:30 a.m.

Freeport Gospel Church, Rev. Elmer Elliott, Pastor. Sunday School, 10 a.m.; Worship Service, 7:30 p.m. 1st amd 3rd Sunday of each month. 2nd and 4th Sundays, Bible Study with guest speakers.

Independent Open Bible Church, Brother Leslie W. Moats, Pastor. Services Sunday and Tuesday evening at 7 p.m. Located at 409½ Freeland Avenue, Terra Alta, W.Va.

New Life Christian Church, Rev. Harold Harman, Pastor. Three miles north of Oakland, just off Rt. 219 on Nest Lick Acres Road. Sunday School 10:00 a.m.; Worship Service, 11:00 a.m. Sunday Evening Service, 7:00 p.m. Prayer Meeting, Wednesday, 7:00 p.m.

Jehovah's Witnesses

Kingdom Hall of Jehovah's Witnesses, Weber Rd., Oakland. Donald Stull, presiding overseer. Sunday, 10 a.m., Public Bible Lecture, 10:45 a.m., Watch Tower Study; Tuesday, 7:30 p.m., Bible Study. Thursday, 7:30 p.m., Theocratic School followed by service meeting at 8:30 p.m.

Latter Day Saints

The Church of Jesus Christ of Latter Day Saints, 1022 John Drive, Oakland. Glenroot J. Piper, 334-9131. Sacrament, 9 a.m.; Sunday School and Primary, 10:10 a.m.; Priesthood and Relief Society, 11:00 a.m.

Lutheran

St. John's Lutheran, Red House. Daniel Nascembeni, Pastor. Sunday School 9:45 a.m.; Service, 11 a.m.

Bittinger Lutheran Parish, Rev. Louise A. Knotts, Pastor. **St. John's,** Meadow Mountain. Holy Communion 2nd Sunday of each month; Worship, 8:45 a.m.; Sunday School, 9:45 a.m.; **Emmanuel,** Bittinger. Holy Communion 2nd Sunday; Worship, 10:00 a.m.; Sunday School, 8:45 a.m.; **Zion,** Jennings. Holy Communion, 2nd Sunday; Worship, 11:30 a.m.

St. Mark's Lutheran, Oakland. Raymond Ursin, Pastor. Sunday School, 8:45 a.m.; Service, at 10 a.m. (Church Nursery).

Christ Lutheran Church of Grantsville, Md. David E. Fetter, Pastor. January, February 9:45 a.m. March, April, 8:30 a.m. May & June, 11:00 a.m.; July & Aug., 8:30 a.m.; Sept. & Oct., 11:00 a.m.; Nov. & Dec., 9:45 a.m.

Zion Lutheran Church (LCMS), U.S. 219, Accident. Pastor Wilfred Karsten. Sunday School and Bible Classes 9:30 a.m.; Worship Service, 10:30 a.m.

St. Paul's Lutheran Church, Daniel Nascembeni, Pastor. Sunday School and Bible Classes 9:30 a.m.; Worship Service, 10:30 a.m.

Accident Evangelical Lutheran Parish, St. John's, Cove. Rev. Stephen F. Yelovich, Pastor. Worship Service at 8:30 a.m.; Sunday School at 9:45 a.m. **Grace,** Friendsville. Service at 9:45 a.m.; Sunday School at 10:45 a.m. **St. Paul's** Accident. Sunday School at 9:45 a.m.; Service at 11:00 a.m.

St. John's Ev. Lutheran Church, Missouri Synod, Cove Road, four miles north of Accident. Rev. Ernest G. Lindner, Pastor. Worship Service, 9 a.m.; Sunday School and Adult Bible Class, 10 a.m. Communion is celebrated on the first and third Sundays.

Mennonite

Cherry Glade Mennonite Church, 4 miles east of Accident on Accident-Bittinger Road. Elmer H. Maust, Pastor; Oren Bender, Assistant Pastor; Raymond Bender, Deacon. Sunday School, 9:30; Worship Service, 10:30.

Glade Mennonite Church, Accident-Bittinger Road and Rock Lodge Road. Duaine Swartzentruber, Pastor. Worship Service, 9:30 a.m.; Sunday School 10:30 a.m.; Evening Service, 2nd and 4th Sundays, 7:30 p.m.

Meadow Mountain Mennonite Church, Route 495 near Dry Run & Glendale Roads. Duaine Swartzentruber, Pastor. Sunday School 9:30 a.m., Worship Service 10:30 a.m. Evening Service, 2nd and 4th Sundays, 7:30 p.m.

Nazarene

Church of the Nazarene, 8th and Alder Sts., Oakland. Rev. Jonathan Cramer, Pastor, 334-9161. Sunday School, 9:45 a.m.; Morning Worship, 10:45 a.m.; Junior Meeting, 10:45 a.m.; Evening Service, 7:00 p.m.; Mid-week Service, Wednesday, 7:00 p.m.

Pentecostal

United Pentecostal Church, Sang Run. Rev. Eugene Hall, Pastor. Sunday School, 10 a.m.; Evangelistic Service, 7:30 p.m.; Wednesday Bible Study, 7:30 p.m.

Rosedale United Pentecostal Church, Rev. Ralph Jacks, Pastor. Sunday School, 10 a.m.; Evangelistic Service at 7:00 p.m.; Tuesday, Young People's Service, 7:00 p.m.; Thursday, Bible Study, 7:00 p.m.

Friendsville United Pentecostal Church, R. J. Riffle, Pastor. Sunday School, 10 a.m.; Evangelistic Service, 7 p.m.; Mid-week service, Wednesday, 7 p.m.

Pentecostal Holiness, Corinth, WV. Rev. Rex R. Coffman, Pastor; THB. Sunday School, 10 a.m.; Sunday Night Service, 7:00 p.m.; Mid-week Service, Wednesday, 7:00 p.m.

Presbyterian

Kitzmiller Presbyterian Church, Rev. Jeffrey H. Carney, Pastor. Sunday School, 10:00 a.m. every Sunday; Worship Service, 8:30 a.m.

First United Presbyterian Church, Terra Alta, WV. Sunday School, 9:45 a.m.; Worship Service, 11:00 a.m. Rev. Donna Lee Shogren, Pastor.

Gormania Presbyterian Church, Rev. Jeffrey H. Carney, Pastor. (304) 693-7373. Sunday School, 10:00 a.m. every Sunday; Worship Service, 11:00 a.m.

Mt. Storm Presbyterian Church, Rev. Jeffrey H. Carney, Pastor, (304) 693-7373. Worship Service, 10:00 a.m. every Sunday; Sunday School 11 a.m.

Roman Catholic

St. Peter the Apostle Catholic, Oakland, Rev. Martin E. Feild, Pastor. Saturday Mass, 5:15 p.m. Sunday Masses, 8:00 & 10:00 a.m.; **Immaculate Conception,** Kitzmiller. Sunday, 12:00. Confession before Mass.

St. Ann's Catholic Church, Rt. 40, Grantsville. Saturday & Holy Day Masses 7 p.m. Sunday, May through October, 9 a.m.; November through April, 10 a.m.

Seventh-Day Adventist

Seventh-Day Adventist Mt. Top Church, Pastor Don Sines. Located mid-way between Deep Creek Lake and Oakland, on Rt. 219. Saturday morning services: Sabbath School at 9:30 a.m.; Worship Hour at 11:00 a.m.

United Brethren

Underwood U. B. Church, Rev. Charles E. Teets, Pastor. Sunday School, 10 a.m.; Worship, 11 a.m.; 2nd and 4th Sundays. Prayer Meeting, Wed., 7:45 p.m.; Christian Endeavor, Sunday 7:45 p.m.

Crellin U.B. Church, Rev. Charles Teets, Pastor. Sunday School, 9:45 a.m.; Worship, 11:00 a.m.; 1st & 3rd Sundays, 7:00 p.m. every Sunday; Youth Fellowship, 7:00 p.m., every Sunday; Prayer Meeting & Bible Study, 7:00 p.m. Wednesday.

United Church of Christ

St. John's United Church of Christ, Grantsville. William L. Borch, Pastor. Sunday School, 9:15 a.m.; Worship Service, 10:30 a.m.

United Methodist

McHenry United Methodist, Rev. Francis Williams, Pastor. Church School, 10 a.m.; Worship Service, 11 a.m.; Evening Worship, 4th Sunday, 7:45 p.m.; Youth Fellowship, 2nd and 4th Sunday, 7:45 p.m.; Prayer Service and Bible Study, Wednesday.

Bloomington Charge: Rev. Hal Rotruck, Pastor. **Mt. Zion:** Worship every Sunday, 8:50 a.m.; followed by Sunday School; Prayer Meeting at 6:00 p.m. on Wednesday.

Chestnut Grove: Worship every Sunday at 9:45 a.m.; Prayer Meeting on Monday at 6:30 p.m.

Bloomington: Sunday School, 10 a.m.; Worship, at 11 a.m. Prayer Meeting, Wednesday, 7:30 p.m.

Kitzmiller Mt. Bethel United Methodist. Rev. Richard Ogden, Pastor. Worship at 9:45 every Sunday. Sunday School following at 11:00 a.m.

St. Paul's United Methodist Chur [illegible] th and Oak Sts., Oa[illegible] Rev. [illegible] Ridenou[illegible] day Church School, 9:30 a.m.; Morning Worship, 10:45 a.m.; Nursery provided. Bible Study: Sunday, 7 p.m.

Hoyes United Methodist Church, Rev. Frances Williams, Pastor. Worship Service, 9:00 a.m.; Church School, 10:00 a.m.; Youth Fellowship, 6:00 p.m., 1st and 3rd Sundays.

Otterbein United Methodist, Swanton. Rev. Richard Ogden, Pastor. Sunday School, 9:45 a.m.; Worship Service 11:00 a.m. every Sunday; Bible Study Prayer Meeting, 7:00 on Tuesday. Bible Study at 7:00 on Thursday in homes.

Swanton-Kitzmiller Charge. Rev. Richard Ogden, Pastor. **Swanton:** Worship at 11:00 every Sunday. Sunday School at 9:45 a.m. Prayer Meeting Tuesday at 7:00 p.m. Bible Study at 7:00 on Thursday in homes. **Kitzmiller:** Worship at 9:45 a.m. every Sunday; Sunday School immediately following at 11:00 a.m.

Gormania Methodist Parish, Rev. William E. Anderson, Pastor. **Bayard:** Sunday School, 10 a.m.; Worship Service, 11:30 every Sunday. **Gormania:** Worship Service, 10:30 every Sunday; Sunday School, 11:30. **Mt. Storm:** Worship, 9:30 a.m.; Sunday School, 10:30 a.m.

Paradise United Methodist, The Rev. R. Samuel Wachter, Pastor. Worship Service, 10:00 a.m.; Church School, 11:00 a.m.; Evening Worship, 7:45 p.m. 4th Sunday at McHenry.

Grantsville United Methodist Charge, Rev. Powell S. Hall, Pastor. **Emmanuel,** Worship 10:00 a.m., Church School, 11:00 a.m. Youth Fellowship (UMYF), 7 p.m. 1st and 3rd Sundays. United Methodist Women, 7:30 p.m. 2nd Wednesday. **Jennings,** Worship 9:00 a.m., Church School 10:00 a.m. Women's Meeting 7:00 p.m. 2nd Monday. **Mt. Zion,** Worship 11:00 a.m. Church School 9:45 a.m. Youth Fellowship (UMYF), monthly. United Methodist Women, 7:30 p.m. 1st Wednesday. **St. Paul's,** Grantsville. Worship 9:00 a.m. 1st, 3rd and 5th Sundays. 11:15 a.m. 2nd and 4th Sundays. Church School 10:00 a.m. Youth Fellowship (UMYF), 6:30 p.m. 1st and 3rd Sunday. United Methodist Women, 7:30 p.m. 3rd Wednesday. **State Line,** Worship 10:00 a.m. 1st, 2nd, 4th and 5th Sunday. Church School 11:00 a.m., 1st, 2nd, 4th and 5th Sunday, 10:00 a.m. 3rd Sunday. Youth Fellowship (UMYF), 6:30 p.m. 1st and 3rd Sunday. United Methodist Women, 7:00 p.m. 4th Wednesday. Chargewide: Bible Study, Wednesday 9:00 a.m. at the parsonage.

The United Methodist Church, Rev. Kenneth Montgomery, Pastor. Phone 334-4754. **Crellin:** Church School, 10:45 a.m. 1st & 3rd Sunday, 9:45 a.m., and 2nd and 4th Sunday; Morning Worship, 9:45 a.m., 1st and 3rd Sunday. Evening Worship 7:00 p.m., 2nd Sunday. Administrative Council, 7:00 p.m., 2nd Tuesday. **White Church:** Church School, 10 a.m. every Sunday; Morning Worship, 11:00 a.m., every Sunday. Administrative Council, 7:30 p.m., 2nd Thursday. **Pleasant Dale:** Worship Service 2:00 p.m., 1st and 2nd Sunday. **Kurtz Chapel:** Church School, 10:00 a.m.; Morning Worship, 10:00 a.m., 2nd and 3rd Sunday. Evening Worship, 7:00 p.m., 4th Sunday. Administrative Council, 7:00 p.m. 2nd Monday. **Deer Park:** Church School, 9:45 a.m.; Morning Worship, 9:45 a.m., 4th Sunday; Evening Worship, 7:00 p.m., 1st and 3rd Sunday. Administrative Council, 7:00 p.m. 2nd Friday.

Aurora United Methodist, Rev. Anna Belle Childers, Pastor. 1st and 3rd Sunday. **Stemple Ridge: 8:45 a.m.; Amboy:** 10:00 a.m.; **Aurora:** 11:00 a.m., 2nd and 4th Sunday Erwin, 8:45 a.m. **Bethel:** 10:00 a.m.

Bethel United Methodist Church, Mt. Lake Park. Mark Hickman, Pastor. Church School, Sunday, 9:30 to 10:30 a.m.; regular worship service, 10:45 a.m. to 11:30 a.m.

Friendsville United Methodist Church. Rev. Edward Myers, Pastor. Phone 746-5762. Sunday Morning Worship Services: **Blooming Rose,** 9:30 a.m.; **Selbysport,** 10:30 a.m.; **Friendsville,** 11:00 a.m.; **Pleasant Valley,** 11:30 a.m.

Monthly News

YOUR BETTER HEALTH IS OUR LIFE'S WORK

As a pharmacist member of the Health Team, our chief duty is to supply the potently fresh, specific medicines your physician prescribes for you.

In our prescription department are thousands of different medicines, so we can dispense the exact ones prescribed. In order to be able to fill any prescription, even those prescribed by distantly located physicians, the leading drug firms rush their new products to us as soon as they are released for safe use.

EMERGENCY PHONE, 334-4398

"A GREAT MANY PEOPLE ENTRUST US with their prescriptions, health needs and other pharmacy products. We consider this trust a privilege and a duty. May we be your personal family pharmacy?"

"YOUR HEALTH IS OUR BUSINESS"

Gregg's Pharmacy

115 S. 3rd St., Oakland, Md.

334-2197

Mon.-Sat., 8:30 a.m. - 10 p.m.;
Sun. & Holidays, 5 p.m. - 9 p.m.

GOD'S ASSIGNMENTS

Sunday • *Romans 12:1-21*
Monday • *Hebrews 9:1-22*
Tuesday • *Revelation 4:1-11*
Wednesday • *Revelation 7:9-17*
Thursday • *Exodus 20:1-17*
Friday • *Joshua 1:10-18*
Saturday • *2 Samuel 22:17-35*

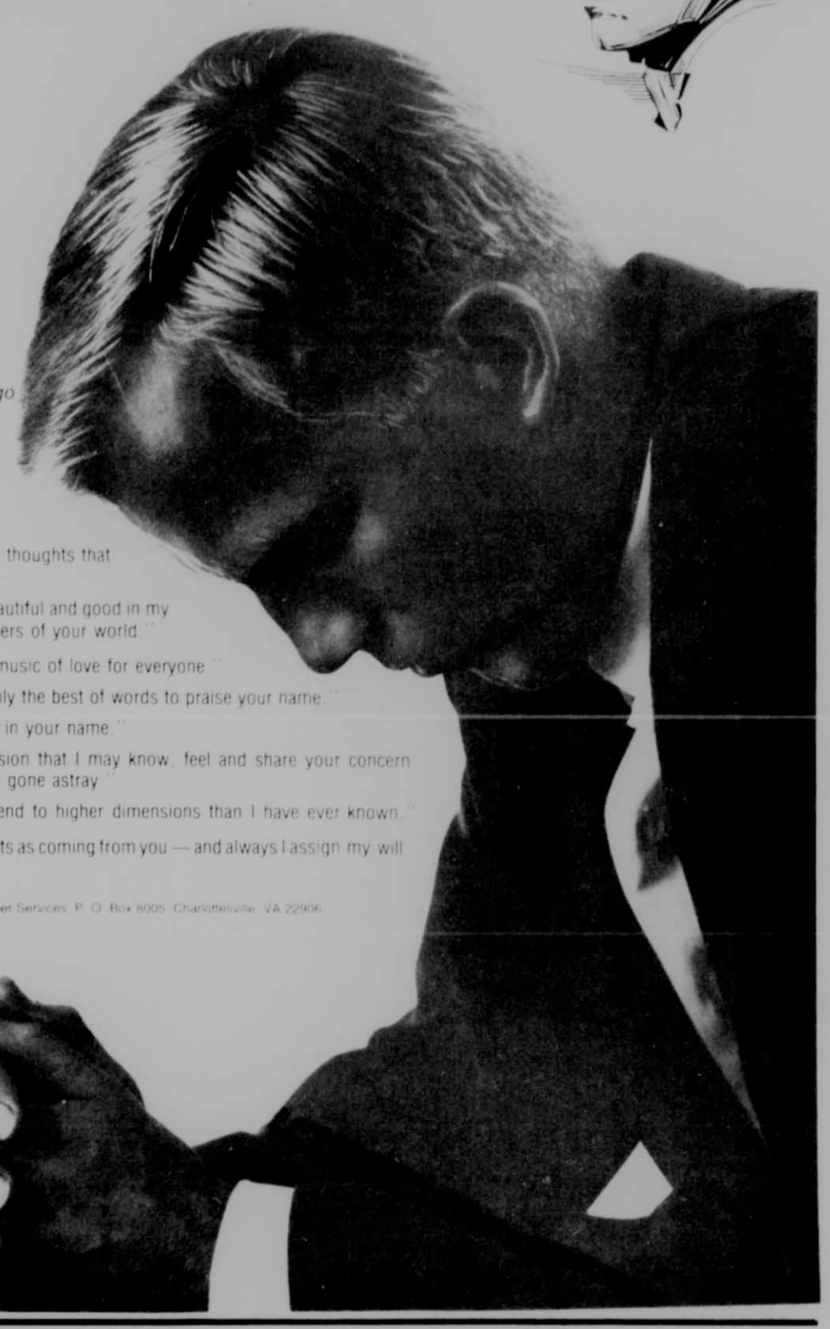

A young Marine, recently discharged from Service, told how he had learned to go to God for his assignments.

"As I get out of my bed in the morning," he said, "I assign my feet to go where you want them to go Lord."

"I assign my mind to think the thoughts that are pleasing in your sight."

"I assign my eyes to see the beautiful and good in my fellowman, as well as the wonders of your world."

"I assign my ears to hear the music of love for everyone."

"I assign my voice to record only the best of words to praise your name."

"I assign my hands for service in your name."

"I assign my heart to compassion that I may know, feel and share your concern for your sheep who might have gone astray."

"I assign my life today to ascend to higher dimensions than I have ever known."

"Lord, I accept these assignments as coming from you — and always I assign my will to your will."

Copyright 1987, Kester-Williams Newspaper Services, P. O. Box 8005, Charlottesville, VA 22906

These Firms Invite YOU to a House of Worship Each Week

THE GARRETT NATIONAL BANK IN OAKLAND
The Bank With An Eye To Your Future
Dial 334-9841 Mt. Lake Park, MD

135 MEAT MARKET
Quality Meat Wholesale and Retail
Custom Butchering
Rt. 219 North 334-2147 Oakland

CECIL E. JACKSON EQUIPMENT CO.
Farm Machinery, Lawn & Garden Equip.
Snowmobiles, Sales & Service
Rt. 219 South 334-2759 Oakland, MD

BELL BROS. MOTOR SALES
Compare Our
• Quality • Price • Warranty
Rt. 219 South 334-9100 Oakland

CASSELMAN MOTOR CO.
Chevrolet Sales and Services
General Tires and Kraft Recapping
Grantsville, Maryland Phone 895-5115

R & S ENTERPRISES
Sporting Goods Kerosun Heaters
4 Miles S. of Oakland
Route 219 334-4220

FLOWERS BY WEBERS, INC.
"Say It With Flowers"
Weber Rd. off 219 S. 334-2147 Oakland

GLOTFELTY ENTERPRISES, INC.
Fred Glotfelty, President
Distributors of
Uniroyal, B.F. Goodrich, Michelin Tires
Rt. 219 North 334-9111 Oakland, MD

RALPH'S RICHFOOD
"The Sign of Quality"
Mt. Lake Park 334-8184

SANDY'S
"For the Woman Who Knows And Loves Fine Fashions"
Mt. Lake Park Plaza 334-8450

TABLELAND MILK PRODUCERS
TABLELAND FEEDS
"Milk From The Contented Cow"
Route 219 334-3801 Oakland, Maryland

PETERS' FUEL CORP.
Amoco Petroleum Products
Phone 334-2509
Liberty Street Oakland, MD

KELLY'S APPLIANCE AND FURNITURE STORE
Michael Vance, President
Admiral, Whirlpool, Tappan Appliances
New and Used Furniture
Dial 334-7926 Mt. Lake Park, MD

FARMERS' MARKET
Fresh Fruit & Vegetables Year 'Round
Open 7 Days a Week
219 North 334-9146 Oakland

GARY'S SHOE REPAIR & LEATHER SHOP
We Specialize In Western Boots & Equipment Repair
[illegible] Oakland, Md.

SUCCESS FLOOR COVERING
Residential & Commercial Sales & Installation
334-2203

HOMETOWN MARKET
Fresh Sandwiches Coffee To Go
334-3266 Oakland, Md.

C.P. MARTIN & SON
Complete Line of Groceries
334-2165 Mt. Lake Park, Md.

THE BIBLE SPEAKS
BY LAWRENCE W. ALTHOUSE

SOMETHING VENTURED

October 4, 1987

Background Scripture: Genesis 11:27 through 12:9.
Devotional Reading: Hebrews 11:8-12.

Many of us are aware that there have been times in our lives when we have probably passed up some opportunity or task that God was offering us. Perhaps it was a call to a specific vocation, or maybe to respond with love and helpfulness to someone in their time of need. Whatever, we failed to respond and now it is too late: we're no longer able to respond, we've gotten older, and so forth.

That may have been the way it seemed to Abraham. After all, he was 75 years old, an age when most people have dropped out of just about everything. He had already done his share of venturing for God with his father, Terah, who had moved his whole family from the safety and security of Ur of the Chaldeans to Haran. Surely a move as extensive as that would be sufficient.

"I WILL BLESS YOU"

Actually, for some reason Terah had not gone far enough. Instead of going into Canaan, as he had intended, he and his family stopped and settled down in Haran, which today would be in the country of Syria. And there, according to Genesis, he lived until he died at the age of 205. We don't know why Terah had decided to leave Ur for Canaan. Genesis doesn't tell us whether God figured in that decision.

Of the next development, however, there was no doubt. It was God who said to him: "Go from your country and your kindred and your father's house to the land that I will show you" (12:1). In this incident, as well as the whole story of Abraham, we find that God makes very few demands upon him: no elaborate rituals, no exacting moral codes, no doctrinal tests. What God requires of Abraham is the faith to venture forward into the unknown. And, although we know very little about Abraham's character, Genesis portrays him as a man of faith: "So Abram went, as the Lord had told him" (12:4).

ABRAM JOURNEYED ON

The world we live in today is a far cry from the one Abraham knew. Our ethical and moral choices are often complicated and painted in shades of grey. Our society is complex and our lives are anything but simple. Still, despite our different milieu, faith in God often means the same kind of venturesome faith that Abraham typified.

And, as with Abraham, it is never too late. We are never too old or too far along in life. Although we've missed many opportunities and challenges along the way, there is always time and resources enough within us to respond in faith as he did. For it is still true that with God, something ventured is something definitely gained.

New Sales Tax Exemption Cards Effective Oct. 1

Maryland State Comptroller Louis L. Goldstein says businesses need to be watchful of customers presenting "exemption cards" claiming exemption from state sales tax. Beginning October 1, 1987, qualifying non-profit organizations will need a new exemption certificate from the Comptroller's Office to make tax-exempt purchases to carry on their work.

The new exemption certificate is a green card printed in darker green ink, and bears the holder's eight-digit exemption number and a September 30, 1992, expiration date. "Businesses should be watching for the new exemption cards and should not honor the old blue and white exemption certificates that expire on September 30 of this year," Goldstein said.

If you had an old exemption certificate, the new one will bear the same eight-digit number. "Procedures are also the same," the Comptroller said. "Purchasers must present the card to the vendor when they make an eligible purchase, and vendors should write the eight-digit exemption number on the invoice, to document the tax-exempt sale."

Non-profit religious, charitable and educational organizations, volunteer fire companies and rescue squads, government entities and credit unions are eligible for exemption certificates. These organizations may purchase office supplies and other items to further their work without paying sales tax.

"However," Goldstein cautioned, "individual members and officers may not use the exemption certificate to make tax-free purchases for their own personal use."

A qualifying organization which does not have an exemption certificate should contact the Taxpayer Service Section of the Retail Sales Tax Division in Baltimore (301-225-1300).

HOYES

The United Methodist women will meet Thursday, October 8, at the home of Mrs. Isabel Klotz, McHenry, at 1 p.m., with Martha Glotfelty presenting the lesson.

Mrs. Alice Haser and Mrs. Virginia Rainey were Thursday afternoon visitors of Catherine McCrobie and Vicki Nazelrod and Kayla. They also visited Mrs. Edna Bond and Mrs. Eva Bishoff recently.

Mr. and Mrs. Wesley Nazelrod, Kayla and Frank and Catherine McCrobie were Sunday afternoon visitors and evening dinner guests of Mr. and Mrs. Charles McCrobie, Swanton.

Mr. and Mrs. C.C. Sanner Sr. visited Mr. and Mrs. Harley Glover Wednesday evening. Friday evening Mrs. David Livengood and Jamie were visitors of Mr. and Mrs. C.C. Sanner Sr.

Visitors last week of Mrs. Evelyn Georg were Rev. and Mrs. H.B. Rittenhouse, Ann Hartley, Myrthe Harvey and Leo Coddington.

Mrs. Ann Moyer of Virginia, spent several days with Mr. and Mrs. John Rainey, Sang Run.

Saturday visitors and dinner guests of Mr. and Mrs. Hubert Friend were their daughters and families, Mr. and Mrs. George Folmar and Michael, Burlington, W.Va., and Mr. and Mrs. Melvin Dunithan, Valerie and Tiffany and friend, Tom.

Mr. and Mrs. Leonard Haenftling were weekend guests of their daughter and family; Mr. and Mrs. Robert Bender, Mt. Airy, on their way home they visited with Hazel Haenftling and Elva See, Ridgeley, W.Va.

Boats Checked For Non-Payment Of Excise Tax

The Maryland Department of Natural Resources reports that 2,800 boats are currently being checked for excise tax liability. These boat owners may still satisfy their tax liability under the Tax Amnesty program until October 31, 1987. After this date a penalty plus appropriate interest will be due on all boat excise tax not paid within 30 days of the date due. After October 31, 1987, a penalty of 100% of the tax due, plus interest, may be assessed if the failure to pay the tax is an attempt to defraud. In addition, criminal penalties will be increased to five years imprisonment and a $5,000 fine for each violation.

The owners of all motored vessels, including those pleasure and commercially documented, that principally use Maryland waters are subject to the boat excise tax.

All boats except federally documented vessels, with propulsion machinery of any type must be numbered and display a sticker from the Department valid for the current year. State and Federal law requires vessels to be numbered in the state of principal use. The owner of a federally documented yacht, though exempt from state numbering requirements, must display a valid validation sticker issued by the Department and carry aboard the documentation papers when the vessel is in use.

The excise tax, 5% of the purchase price, is due on every vessel sold within the state and upon the possession within the state of a vessel purchased outside this state to be principally in this state.

FIREWOOD PRODUCTS
•Bolens Outdoor Power Equipment
•Echo Chain Saws & Trimmers
•Winco Generators •Winco Power Systems •Briggs & Stratton Engines
•Tecumseh Engines •Kohler Engines
Sales • Service
Bowman's Equipment Co.
"Service is our most Important Product"
Gravelly Run Rd., McHenry, 387-4600

Hoyes Store and Bakery
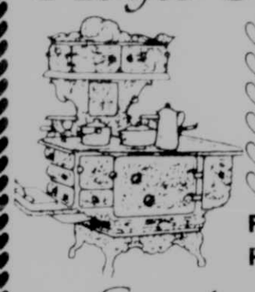
♡ Homemade Bread, pies, cookies, pastries
♡ Raised donuts, fresh daily
♡ Maple syrup
♡ Groceries
♡ Sunday Papers
♡ Special occasion cakes
Fall Hours: 5:30 a.m. - 7 p.m.
Phone Orders Welcome — 826-8822
Country Baking at its Best
Located 1 mile off Rt. 219 on Rt. 42

Your Mobile Home Dealer holly park

TOWN & COUNTRY HOMES
THE PLACE TO BUY
Rt. 7, East Kingwood 304-329-2407
Open: Monday-Saturday, 9 to 5

WE FIGURE ONCE IS ENOUGH TO PAY FOR A CAR REPAIR.
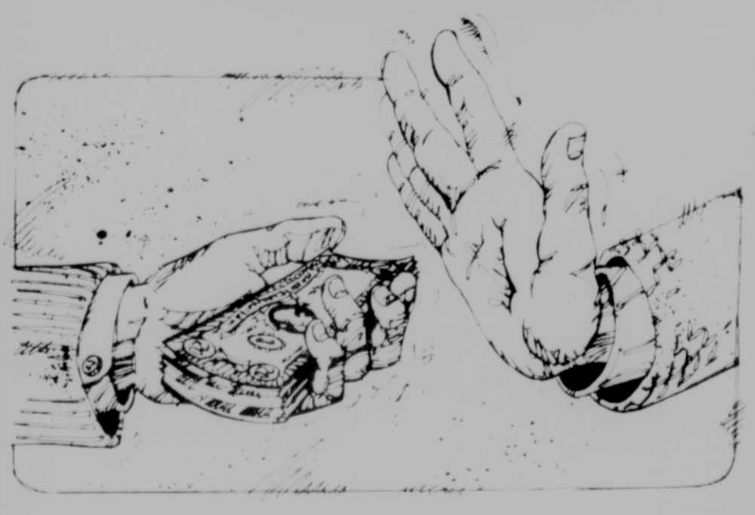
We don't believe customers should pay two, three or four times for the same car repair. That's why we offer the free Lifetime Service Guarantee for repairs on your Ford, Lincoln, Mercury, Merkur or Ford light truck.
With the Lifetime Service Guarantee, you pay just once for a covered repair. If that repair ever needs to be done again, we'll do it free. Free parts, free labor. Our Lifetime Service Guarantee is good on thousands of covered repairs. For as long as you own your car or truck.

It doesn't even matter how old your vehicle is, how many miles it has on it or where you bought it. What does count is that we back our repair work with the best car repair guarantee in America, bar none.
Want to learn more? Ask us for a copy of the free Lifetime Service Guarantee. Read through it and you'll see that once is enough to pay for car repairs.
FORD
LIFETIME SERVICE GUARANTEE
Quality Care for Quality Cars.
Shaffer Ford Sales
Third St., Oakland, 334-2121

MATTRESS CLOSE-OUT SAVE! 40% OFF
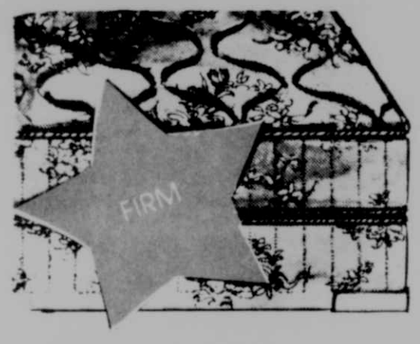

HURRY! Supplies are limited!

The best mattress values in All-America
Save hundreds of dollars
Kingsdown mattresses are engineered to give you a more restful sleep by conforming to every body contour and providing firm comfortable support.
Now is the time to join the parade of thousands who've discovered the firm support and pure comfort of a Kingsdown mattress. For a limited time only, we are offering the best savings in All America on all Kingsdown sleep sets in stock.
Firm for the Budget Minded
$89.00 ea. pc., Twin Size
Full, ea. pc. ..... $ 99
Queen, set $299
Firm support that doesn't sacrifice on on comfort. An allergy free, 312 coil mattress with Flexatron™ insulation and quilted knit cover.
Orthopedic Firm
$169.00 ea. pc., Twin Size
Full, ea. pc. $189
Queen, set $479
King, set $659
Orthopedic, super firm spinal support with Body-Flex™ innerspring coil mattress construction with new Super Zoned boxspring. Allergy free, elegantly covered.
Gently Firm
$129.00 ea. pc., Twin Size
Full, ea. pc. $149.50
Queen, set $399
A gently firm, 660 coil® mattress that's allergy-free with pillow-top comfort. The non-skid matching boxspring is quality engineered.
Maximum Comfort
$199.00 ea. pc., Twin Size
Full, ea. pc. $299
Queen, set $749
King, set $899
For the master bedroom, Kingsdown's Sleeping Beauty™ coil-on-coil system, Body-Flex™ on Body-Flex™. The only mattress that won't curve your back. With up to 15% more usable sleep surface edge to edge.

Prices start at $69.95 each piece Twin Size
All bedding sold in sets...

KINGSDOWN
handcrafted quality since 1904
all mattresses have Flexatron™ padding!
Ad No. 126 WH
Fitzwater Furniture
Route 135 •FREE DELIVERY
334-2612 Mon.-Sat., 9-5; Fri., 9-8
Mtn. Lake Park •FINANCING AVAILABLE

MasterCard VISA DISCOVER

REVCO DISCOUNT DRUG

Anniversary Sale

Hurry! Prices good through October 10th, 1987.

REVCO COUPON 1

SAVE $2.40

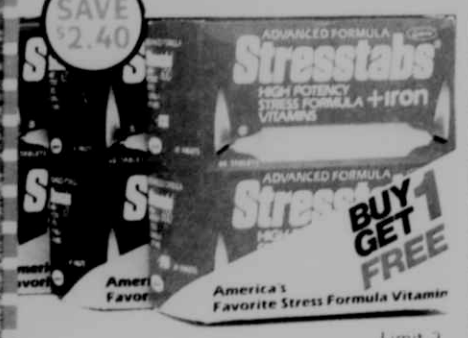

Limit 2

STRESSTABS
60 count with Iron, regular or with Zinc
Buy 1-Get 1 FREE
Coupon expires 10-10-87

$5.99
Without coupon $8.39

REVCO COUPON 2

SAVE $2.40

CENTRUM
100 + 30 + 30
Limit 2
Coupon expires 10-10-87

$7.99
Without coupon $10.39

SAVE $1.00

OIL OF OLAY
Beauty Fluid 6 oz
with FREE
Beauty Cleanser
1 oz. Tube

$5.99
Reg. $6.99

OLAY
Beauty Bar 2.75 oz.

$1.17

WIN One of 2000 31" Big Birds
See store for details.

SESAME STREET
Tearless Shampoo
11 oz
Big Bird or Ernie
Reg. $2.39

YOUR CHOICE
2 For $3

SAVE $2.68

Win A Years' Supply of HUGGIES
or another Kimberly-Clark product
See store for details

HUGGIES
Disposable Diapers
Regular or NEW! Supertrim
32-large, 48-med. or 66-small

$7.99
Reg. $10.67 Limit 3

SAVE $1.02 SAVE $1.00

REVCO
Baby Oil
16 oz. large size
Compare to Johnson & Johnson's

$1.17
Reg. $2.19

REVCO
Baby Powder
24 oz.
large size
Compare to Johnson & Johnson's

99¢
Reg. $1.99

L'EGGS Pantyhose
Control Top
Regular or Queen size
Buy 1 pair-Get 1 pair FREE

Both For **$1.77**

SAVE 71¢ After Rebate

G.E. Soft White
Light Bulbs
60, 75 or 100 watt
4 pack

$1.87
-.20 Instant Rebate
$1.67 FINAL COST
After Instant Rebate

Specially marked packages

WOMAN'S DAY/REVCO Fall Health & Beauty Bonuses

Over $20.00 Savings
See Inside for Details

Revco has attempted to order what we feel to be sufficient quantities. However, with our high quality products we cannot guarantee that we will be able to fulfill all requests. Most stores open Sundays and evenings. Items available while quantities last. Promotional items not available in all stores. No dealers allowed. Not responsible for typographical or illustration errors. COPYRIGHT © 1987 REVCO D.S., INC.

10-4-87

You Could Drive Home A Winner!

With the 1987 GILLETTE WORLD SERIES SWEEPSTAKES

See store display for details

GILLETTE CASH REFUND OFFER

- Receive up to $16.00 in cash refunds by mail with proof-of-purchase from participating brands.
- $1.00 Bonus Refund on purchase of 4 or more participating brands.
- Refund certificates available only on in-store displays.

SAVE $1.70 After Rebate

GILLETTE
Good News Pivot or Good News Plus *10 ct.*
YOUR CHOICE

$1.99 Sale Price
-$1.00 Mail-in Rebate
99¢ FINAL COST After Rebate

Reg. $2.69

SAVE $2.12 After Rebate

GILLETTE
Atra, Trac II or Atra Plus *10 count*
YOUR CHOICE

$3.67 Sale Price
-$1.00 Mail-in Rebate
$2.67 FINAL COST After Rebate

Reg. $4.79

GILLETTE
- ***RIGHT GUARD*** *5 oz.* ***Deodorant or*** *4 oz.* ***Antiperspirant*** *powder or scented*
- ***SOFT & DRI Antiperspirant*** *4 oz. scented or baby powder*
- ***FOAMY Shave Cream*** *11 oz. regular, lemon-lime, or sensitive*

SAVE $1.80 After Rebate

YOUR CHOICE

$1.99 Sale Price
-$1.00 Mail-in Rebate
-.30 Instant Rebate
69¢ FINAL COST After Rebate

SAVE $1.44 After Rebate

GILLETTE Daisy
Disposable Shavers *8 count* ***plus*** *2* ***FREE***

$1.25 Sale Price
-$1.00 Mail-in Rebate
25¢ FINAL COST After Rebate

Reg. $1.69

SAVE $1.44 to $1.60 After Rebate

GILLETTE Dry Look Gel *3.5 oz.*, ***Mousse Extra Full*** *5 oz.*, ***or Pump Non-Aero Hair Spray*** *5 oz.*
YOUR CHOICE

$2.19 Sale Price
-$1.00 Mail-in Rebate
$1.19 FINAL COST After Rebate

Reg. $2.53 to $2.79

SAVE $2.00 After Rebate

NIVEA *4 oz.* ***Creme, Oil*** *8 oz.*, ***Lotion*** *8 oz. Original or Moisturizing Lotion extra enriched*
YOUR CHOICE

$1.99 Sale Price
-$1.00 Mail-in Rebate
99¢ FINAL COST After Rebate

Reg. $2.99

Sorry no rainchecks

SAVE 50¢

SALON SELECTIVES Shampoo or Conditioner *15 oz.*
YOUR CHOICE

$1.39
Final Cost

SAVE 60¢ to 90¢

DEP Sculpt & Hold Gel *8 oz.*, ***Styling Mousse*** *9 oz.* ***or Shampoo/ Conditoner Combo*** *19 oz.*
YOUR CHOICE

$1.99
Reg. $2.59 to $2.89

SUMMER'S EVE Disposable Douche *4.5 oz. single pack*

69¢

REVCO. COUPON

SAVE 52¢

WHITE RAIN Family of Products
YOUR CHOICE

97¢ Each

Without coupon $1.49
Coupon expires 10-10-87 3

REVCO. COUPON

SAVE 60¢

REVCO Dandruff Shampoo *11 oz.*
YOUR CHOICE

$1.69
Compare to Head & Shoulders

Without coupon $2.29
Coupon expires 10-10-87 4

REVCO. COUPON

SAVE $2.80 After Rebate

LADY MITCHUM or MITCHUM scented or unscented *2 oz.* ***Solids***
YOUR CHOICE

$2.49 Sale Price
-$2.00 Mail-in Rebate
49¢ FINAL COST After Rebate

Without coupon $3.29
Coupon expires 10-10-87 5

REVCO. COUPON

SAVE $2.49 After Rebate

LADY MITCHUM or MITCHUM scented or unscented *1.5 oz.* ***Roll-ons***
YOUR CHOICE

$2.00 Sale Price
-$2.00 Mail-in Rebate
FREE FINAL COST After Rebate

Without coupon $2.49
Coupon expires 10-10-87 6

REVCO. COUPON

SAVE 64¢ to 94¢

REVCO Medicated Skin Cream *10 oz.* ***Jar or NEW*** *10.5 oz.* ***PUMP***
YOUR CHOICE

$1.25

Without coupon $1.89 or $2.19
Coupon expires 10-10-87 7

Revco has attempted to order what we feel to be sufficient quantities. However, with our high quality products we cannot guarantee that we will be able to fulfill all requests. Most stores open Sundays and evenings. Items available while quantities last. Promotional items not available in all stores. No dealers allowed. Not responsible for typographical or illustration errors. COPYRIGHT © 1987 REVCO D.S., INC.

ENTER REVCO'S ANNIVERSARY SWEEPSTAKES

You could be one of five lucky winners to win a years supply* of a Kimberly-Clark product of your choice. See store for details. (*up to 12 cases)

KOTEX Profile Pads 24's, Maxi Pads 30's **or Tampons** 24's reg. or super YOUR CHOICE **$2.69**

KOTEX Light Days Pantiliners 26's reg. or deodorant **$1.29** Reg. $2.09

Limit 3

HUGGIES Disposable Diapers Regular or Super Trim 32 large, 48 med. or 66 small

YOUR CHOICE **$7.99** Reg. $10.67

KLEENEX Boutique Tissues 100's **or Facial Tissues** 175's

YOUR CHOICE **5 For $4**

DELSEY Bath Tissue 4 roll pack ..... **88¢**

HI-DRI Paper Towels ..... **2 For 88¢**

DEPEND Undergarments 12 regular or 10 extra absorbent YOUR CHOICE ..... **$5.89** Reg. $6.89

WIN A CADILLAC ELDORADO IN THE REVCO-FORGET ME NOT

$100,000 Fall Into Wealth Sweepstakes

ONE GRAND PRIZE

A Brand New Cadillac Eldorado plus 1,000 gallons of gas. (Retail Value — $28,250).

25¢ OFF REVCO COUPON

Any Forget Me Not Greeting card in stock valued at $1.00 or more. Coupon expires 10-10-87.

Choose Your Savings. Redeem one coupon of your choice. FORGET ME NOT AMERICAN GREETINGS

$1 OFF REVCO COUPON

With purchase of any 3 Forget Me Not greeting cards totalling $3.00 or more. Coupon expires 10-10-87.

© MCMLXXXVII American Greetings Corporation

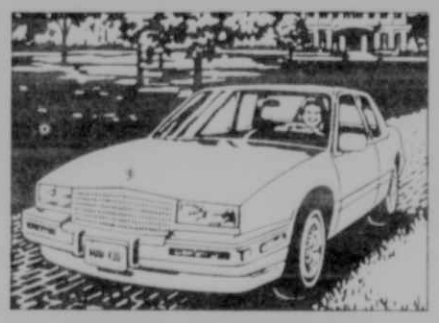

5 First Prizes
A One Carat Diamond and Gold Ring. (Retail Value — $5,000 each).

10 Second Prizes
A U.S. Savings Bond Worth $2,000 at Maturity.

25 Third Prizes
A 14Kt Gold Necklace. (Retail Value — $500 each).

2,850 Fourth Prizes
A $5.00 Revco Gift Certificate.

Fill out the entry below. Deposit it in the display located in the Forget Me Not card department at your nearby Revco Discount Drug and you may win one of over 2800 prizes!

REVCO'S "FALL INTO WEALTH" SWEEPSTAKES

NO PURCHASE NECESSARY

NAME _____

ADDRESS _____

CITY _____ STATE _____ ZIP _____

PHONE ( ) _____

REVCO FORGET ME NOT AMERICAN GREETINGS

See full rules and details, available while supplies last, at participating Revco outlets. Sweepstakes open to residents of the U.S., 18 years of age or older as of October 4, 1987. Void in the state of RI and where prohibited. Sweepstakes ends November 1, 1987.

Revco has attempted to order what we feel to be sufficient quantities. However, with our high quality products we cannot guarantee that we will be able to fulfill all requests. Most stores open Sundays and evenings. Items available while quantities last. Promotional items not available in all stores. No dealers allowed. Not responsible for typographical or illustration errors. COPYRIGHT © 1987 REVCO D.S., INC.

Beautiful buys on famous names are routine at Revco!

REVCO. COUPON

At participating stores only.

"The most unforgettable women in the world wear Revlon."

75¢ OFF
Reg. Revco Price
ANY REVLON COSMETIC ITEM
Coupon expires 10-10-87

8

REVCO. COUPON

At participating stores only.

50¢ OFF
Reg. Revco Price
ANY MAX FACTOR COSMETIC ITEM
Coupon expires 10-10-87

9

REVCO. COUPON

SAVE 76¢

SALLY HANSEN Kwik-Off Nail Color Remover

$1.29
Without coupon $2.05
Coupon expires 10-10-87

10

REVCO. COUPON

SAVE $1.00

SALLY HANSEN Renew-A-Nail Night Time Nail Therapy

$3.55 At participating stores only.
Without coupon $4.55
Coupon expires 10-10-87

11

Set Contains:
- 2.25 oz. British Sterling soothing after shave.
- 2 oz. Imperial & British Sterling cologne and after shave.

BRITISH STERLING Fragrance & Travel Collection Set

$11.57

SAVE $1.74

At participating stores only.

JOVAN MUSK For Women
2 oz. ***Cologne Spray with a FREE***
2 oz. ***Hand & Body Lotion***

$6.75
Reg. $8.49

SAVE $2.00

At participating stores only.

JOVAN MUSK For Men
3 oz. ***Spray Cologne with a FREE***
3 oz. ***Stick Deodorant***

$8.19
Reg. $10.19

FLAMEGLOW Eye Colordome
Available in 12 shades

$1.65
Reg. $2.19

SAVE $2.78 After Rebate

CUTEX Nail Polish

2 / $2.00
-$2.00 Mail-in Rebate on 2
2 / FREE After Rebate

Reg. $1.39 ea.

SAVE 54¢

Kit contains: 4 Shadows & 1 Blush

SONORA Mini LeDome Blush & Shadow Kit

$2.85 At participating stores only.
Reg. $3.39

SAVE $5.00

FS-1

CLAIROL Benders Heated flexible hair shapers

$24.99
Reg. $29.99

SAVE $5.00 After Rebates

CONAIR Special Pak Mini Curling Iron *#CD14* ***with FREE Brush***

$4.99
-$2.00 Mail-in Rebate
-$2.00 Bonus Rebate
99¢ After Rebate

Sorry no rainchecks

Reg. $5.99

SAVE $5.00 After Rebates

CONAIR Special Pak Curls-N-Curls Curling Iron *#CD11* ***with FREE Brush***

$4.99
-$2.00 Mail-in Rebate
-$2.00 Bonus Rebate
99¢ After Rebate

Sorry no rainchecks

Reg. $5.99

Revco has attempted to order what we feel to be sufficient quantities. However, with our high quality products we cannot guarantee that we will be able to fulfill all requests. Most stores open Sundays and evenings. Items available while quantities last. Promotional items not available in all stores. No dealers allowed. Not responsible for typographical or illustration errors. COPYRIGHT © 1987 REVCO D.S., INC.

Visit Revco's Vitamin Headquarters... Where it costs less to feel great!

REVCO. COUPON

SAVE 41¢

Q-TIPS
Cotton Swabs *300 count*

$1.88

Without coupon $2.29
Coupon expires 10-10-87

12

REVCO. COUPON

SAVE $3.50 After Rebate

THERAGRAN-M
Advanced formula, high-potency, multi-vitamin formula with minerals
100 tablets plus 60 FREE

$7.49
-$1.50 Mail-in Rebate
$5.99 After Rebate

Without coupon $9.49
Coupon expires 10-10-87

13

REVCO. COUPON

SAVE $2.00

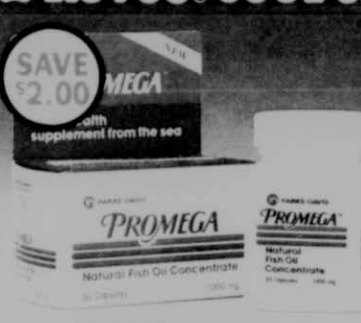

PROMEGA Natural Fish Oil Concentrate
60 capsules

$5.99

Without coupon $7.99
Coupon expires 10-10-87

14

REVCO. COUPON

SAVE 90¢

BUGS BUNNY Sugar-Free Childrens' Chewable Vitamins with extra 'C' *60 tablets*

$3.99

Without coupon $4.89
Coupon expires 10-10-87

15

SAVE $1.80

CALTRATE Calcium Supplement Bonus Size
60 ct. plus 15 FREE

$5.99 Reg. $7.79

SAVE $2.00

YOUR LIFE Vitamin Paks for Men or Women *30 packs*

YOUR CHOICE **$5.99** Reg. $7.99

SAVE $2.00

OS-CAL
500 mg. 60 tablets
regular or with 'D'

YOUR CHOICE **$4.99** Reg. $6.99

SAVE $2.00

REVCO Natural Blend Vitamin E-400 I.U.
100 soft gels

$3.69 Reg. $5.69

SAVE $1.00

REVCO Fish Oil Concentrate *60 soft gels*

$3.99 Reg. $4.99

SAVE 30¢ to $1.30

REVCO Natural Multiple Vitamins plus Iron *100's*
Natural B-Complex with 'C' *100's,*
or Lecithin Capsules *19 gr., 100's*

YOUR CHOICE **$2.99** Reg. $3.29 to $4.29

SAVE 70¢

REVCO Super Vitamin B-12 *250 mcg., 100's*
or Vitamin B-6 *100 mg., 100's*

YOUR CHOICE **$2.29** Reg. $2.99

SAVE 40¢ to 50¢

Multiple Vitamins
With Iron

Multiple Vitamins
With Iron

REVCO Multiple Vitamins
60 tablets
regular or with Iron

YOUR CHOICE **$1.99** Reg. $2.39 to $2.49

Compare to One-A-Day

SAVE 50¢ to 60¢

REVCO Vitamin C Chewable *250 mg., 100's*
or 500 mg., 100's

YOUR CHOICE **$1.99** Reg. $2.49 to $2.59

SAVE 60¢

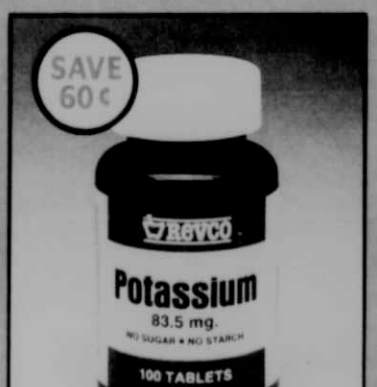

REVCO Potassium
100 tablets

$1.59

Revco has attempted to order what we feel to be sufficient quantities. However, with our high quality products we cannot guarantee that we will be able to fulfill all requests. Most stores open Sundays and evenings. Items available while quantities last. Promotional items not available in all stores. No dealers allowed. Not responsible for typographical or illustration errors. COPYRIGHT © 1987 REVCO D.S., INC.

Save even more by redeeming mfr.'s coupons at Revco!

COMET Cleanser
17 oz. Lemon Scent

2 For 79¢

- **VANISH Drop-ins** 1.7 oz. blue or green
- **PALMOLIVE Gold** 3-pack Deodorant Soap 4.5 oz. bar
- **BRILLO Soap Pads** 18's
- **LUX Liquid Dish Detergent** 22 oz.
- **PUREX Liquid Bleach** 1 gal.
- **ARM & HAMMER Dryer Sheets** 20 ct.
- **REVCO Pine Cleaner** 28 oz.

YOUR CHOICE **79¢**

FINAL TOUCH Fabric Softener 64 oz. **or LIQUID CLOROX 2** 32 oz. **All Fabric Bleach**

YOUR CHOICE **2 For $3**

AJAX Laundry Detergent 125 oz.

$3.77 Reg. $4.49

WOMAN'S DAY/REVCO Fall Health & Beauty Bonuses

Revco and Woman's Day are celebrating their Anniversaries with more than $20.00 of savings for you! Pick up your 50th Anniversary Issue of Woman's Day for 2 pages of coupon values redeemable at Revco.

Over $20.00 Savings

WISK Liquid Laundry Detergent 64 oz.

$2.77

REVCO. COUPON

RUFFIES
- **Tall Kitchen Bags,** 13 gal., 35 ct.
- **Trash Bags,** 30 gal. 20 ct.
- **Large Trash Bags,** 33 gal. 15 ct.

SAVE $1.94 After Rebate On 2

YOUR CHOICE
2/$3.00 Sale Price
-$1.00 Mail-in Rebate on 2
2/$2.00 FINAL COST After Rebate

Without coupon $1.97 Ea.
Coupon expires 10-10-87 16

REVCO. COUPON

CARPET FRESH Rug & Room Deodorizer
14 oz. regular or scent II

SAVE $1.98 After Rebate On 2

2/$3.00 Sale Price
-$1.00 Mail-in Rebate on 2
2/$2.00 FINAL COST After Rebate

Without coupon $1.99 ea.
Coupon expires 10-10-87 17

REVCO. COUPON

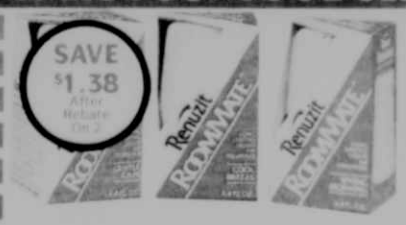

RENUZIT Roommates
4.4 oz.
spring morning, cool breeze or gentle rain

SAVE $1.38 After Rebate On 2

2/$3.00 Sale Price
-$1.00 Mail-in Rebate on 2
2/$2.00 FINAL COST After Rebate

Without coupon $1.69 ea.
Coupon expires 10-10-87 18

REVCO. COUPON

$2.99 VALUE

PLUSMARK 1988 CALENDARS Many great prints!

YOUR CHOICE **$1.99**

Coupon expires 10-10-87 19

Revco has attempted to order what we feel to be sufficient quantities. However, with our high quality products we cannot guarantee that we will be able to fulfill all requests. Most stores open Sundays and evenings. Items available while quantities last. Promotional items not available in all stores. No dealers allowed. Not responsible for typographical or illustration errors. COPYRIGHT © 1987 REVCO D.S., INC.

You'll find sweet savings on great snacks at Revco!

PLANTER'S 20% More FREE Honey Roasted or Dry Roasted Peanuts 19.2 oz. **or Mixed Nuts** 14.5 oz.

YOUR CHOICE **2 For $5** Reg. $2.99 & $3.69

PLANTER'S Cheez Balls 5 oz., **Cheez Curls** 6.5 oz. **or Corn Chips** 7.5 oz.

YOUR CHOICE **78¢** Reg. 99¢

HERSHEY Kisses 14 oz. **plus** 2 oz. **FREE**

$2.17 Reg. $2.49

FIDDLE FADDLE Peanut or Yellow Zonkers 6¼ oz.

YOUR CHOICE **2 For $1** Reg. 69¢ Ea.

NUTCRACKER Whole Cashews 10 oz.

$2.99 Reg. $3.69

COKE 2 Liter Regular or Diet, Cherry Coke or Sprite

99¢

Plus deposit where applicable

RAGU' Pasta Meals 15 oz.

57¢

CAREFREE Sugarless Gum big pack

2 For $1

Reg. 65¢ ea.

CANDY BAR BONANZA

York Peppermint Patty, Almond Joy, Mounds, Whoppers, Clark, Milk Duds or Snickers

MIX 'N MATCH **4 For $1**

OCEAN SPRAY Juices 48 oz.

$1.69 Reg. $1.99

REVCO. COUPON

NABISCO Chips Ahoy or Chewy Chips Ahoy Cookies 12 oz.

YOUR CHOICE **$1.43**

Without coupon $1.69
Coupon expires 10-10-87 20

REVCO. COUPON

NABISCO Junior Mints or Sugar Daddy Jr.'s

YOUR CHOICE **$1.36**

Without coupon $1.69
Coupon expires 10-10-87 21

REVCO. COUPON

BABY RUTH 16 oz. **or BUTTERFINGER** 16 oz.

YOUR CHOICE **$1.87**

Without coupon $2.29
Coupon expires 10-10-87 22

REVCO. COUPON

MILKY WAY, SNICKERS or 3 MUSKETEERS Snacksize bars, 10 oz. bag

YOUR CHOICE **$1.57**

Without coupon $1.89
Coupon expires 10-10-87 23

Revco has attempted to order what we feel to be sufficient quantities. However, with our high quality products we cannot guarantee that we will be able to fulfill all requests. Most stores open Sundays and evenings. Items available while quantities last. Promotional items not available in all stores. No dealers allowed. Not responsible for typographical or illustration errors. COPYRIGHT © 1987 REVCO D.S., INC.

PHARMassist®

October is "TALK ABOUT PRESCRIPTIONS MONTH"

Your Revco pharmacist encourages you to ask these questions about your medications:

- What is this drug and what does it do?
- How and when do I take it and for how long?
- Are there side effects or activities I should avoid while taking this drug?

For answers to these and any other health product questions... ask for Revco PHARMassistance.

FEATURE OF THE MONTH

Good through the month of October

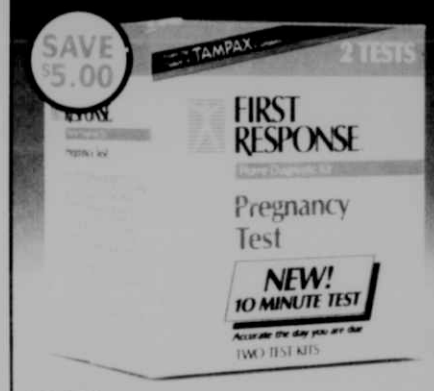

FIRST RESPONSE Pregnancy 2 test kit ..... **$10.99** Reg. $15.99

Clip & Save REVCO. COUPON **Clip & Save**

$2.00 Off Any* GENERIC PRESCRIPTION

Check with your doctor or pharmacist to see if a generic equivalent is available for your medication and save 20-75%.

****Does not apply toward Third Party prescriptions. Not valid in Oklahoma or New Mexico.***

Coupon expires 11-1-87 24

REVCO DISCOUNT DRUG

Anniversary Sale

Prices good through Saturday, October 10, 1987

REVCO® QUALITY FIRST

Film Developing Special!

2 prints for the price of 1

When you drop off your film at Revco between October 3rd and October 11th, 1987, you'll get two great prints of every picture for the price of one.

Offer good 10-3 through 10-11-87

Promotional delivery schedule may vary by store. Twin prints normally delivered in 2 working days. Holidays and weekends may vary service schedule.

KODAK 35 mm CA135 100 ASA or CB110 200 ASA *24 exposure*

YOUR CHOICE **$2.67** Reg. $2.99

KODAK CVR152 Disc Film *Twin Pack* **$4.47** Reg. $4.99

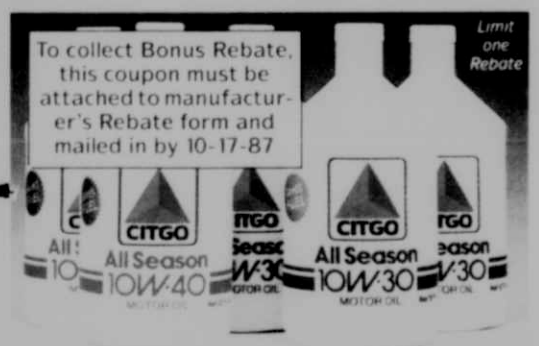

To collect Bonus Rebate, this coupon must be attached to manufacturer's Rebate form and mailed in by 10-17-87

CITGO Quarts Motor Oil Reg. 99¢ Ea.

10w 30 or 10w 40 or ***Dexron Transmission Fluid****

YOUR CHOICE ANY 5

5 Qts. / $4.00
-$2.00 Mail-in Rebate on 5 Qts.
-$1.00 Bonus Rebate on 5 Qts.
5 Qts. / $1.00 FINAL COST After Rebate

20¢ per Quart after rebate on 5

*Not available in Arizona

PHOTO ALBUM *100 Page* ..... **$3.99** Reg. $4.99

EVEREADY Energizer 9 volt single, 'C' or 'D' 2 pack Batteries

$1.79 -$1.00 Mail-in Rebate 79¢ FINAL COST After Rebate

'AA' 4 pack ....

$2.39 -$1.00 Mail-in Rebate $1.39 FINAL COST After Rebate

ZEREX Antifreeze & Coolant *gallon*

Reg. $3.99

2 / $6.98 -$3.00 Mail-in Rebate on 2 2 / $3.98 FINAL COST After Rebate

$1.99 Ea. after rebate on 2

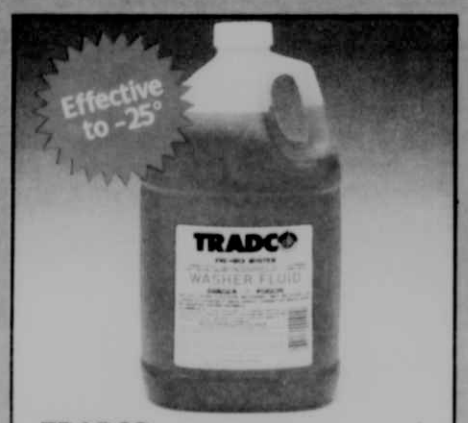

TRADCO Windshield Washer Fluid *gallon pre-mixed* **77¢**

60% OFF

BOXED CHRISTMAS CARDS

Prices $2.40 to $3.20

PRE-PRICE $6.00 to $8.00

Revco has attempted to order what we feel to be sufficient quantities. However, with our high quality products we cannot guarantee that we will be able to fulfill all requests. Most stores open Sundays and evenings. Items available while quantities last. Promotional items not available in all stores. No dealers allowed. Not responsible for typographical or illustration errors. COPYRIGHT © 1987 REVCO D.S., INC.

PRATT LIBRARY
BALTIMORE [400 CATHEDRAL ST.]
MARYLAND, 21201

NO. 32

THE REPUBLICAN

VOLUME 110 | OAKLAND, GARRETT COUNTY, MD., THURSDAY, OCTOBER 8, 1987 | PER COPY 30¢

Gorman Area House Destroyed By Fire Sunday

A one-story house located off U.S. Route 50 along Table Rock Road near Gorman was destroyed by fire Sunday afternoon, the cause of which is still under investigation by Guy Carola, fire investigator for Garrett and Allegany counties.

The house was owned and occupied by J.P. Hoffman and his wife, Nancy, who told Carola they had left the house that morning.

The blaze apparently went undetected for some time before the Garrett County Office of Emergency Management was notifed at 1:50 p.m. Responding to the scene were the Gorman, Bayard, and Oakland Volunteer Fire Departments, plus the county air crash vade vehicle presently being housed at Bittinger VFD. Upon their arrival, firefighters found the structure fully involved in flames.

Carola said the fire was discovered by some men who were cutting wood on a nearby hill. High winds caused the flames to spread quickly through the house and an adjoining garage that was in the process of being built. A pickup trucked parked in the garage area sustained some damage.

The cause of the fire appears to be accidental, Carola said, noting that there was a wood burnning stove in the home that had a fire in it when the Hoffmans left that morning.

Firemen remained on the scene for about two hours. Only the chimneys of the house were left standing.

Carola estimated the loss to be at least $30,000.

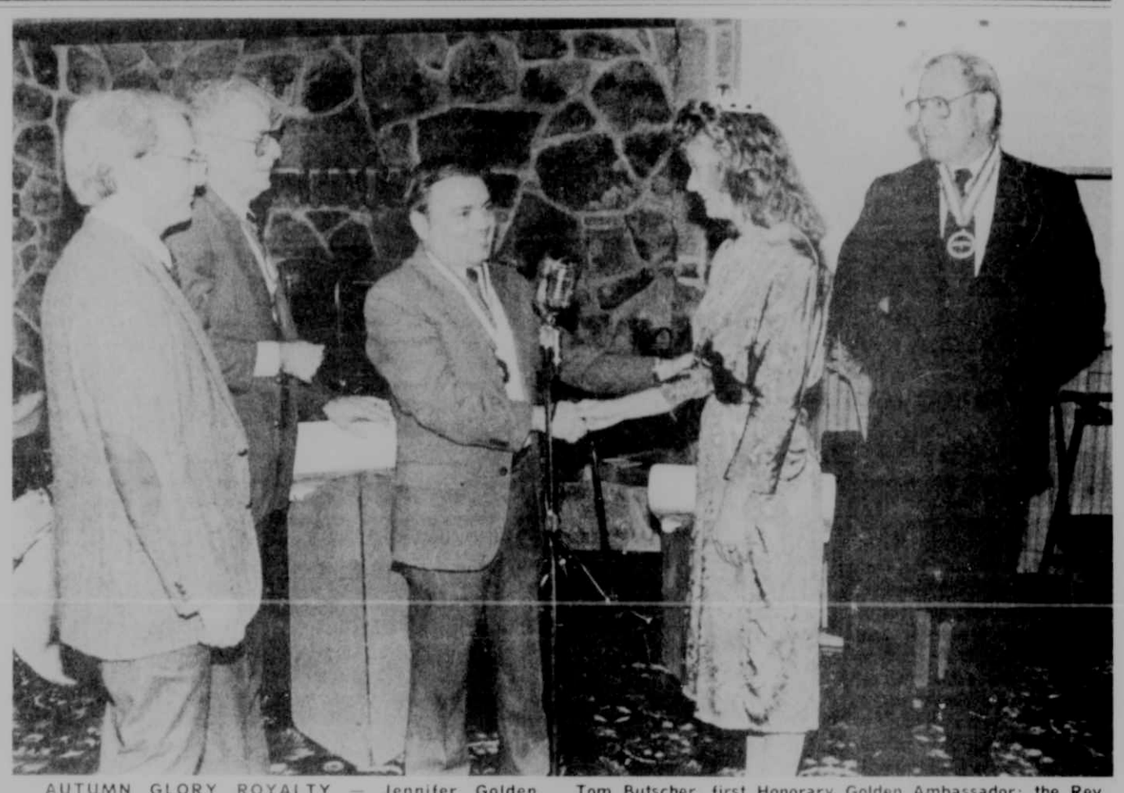

AUTUMN GLORY ROYALTY — Jennifer Golden, Grantsville, was crowned Autumn Glory queen and Lynn Beckman was named Honorary Golden Ambassador last night at the kick-off reception held at the Tiffany Green Room of the Silver Tree Inn. The Rev. Beckman was executive director of the Garrett County Promotion Council when the Autumn Glory Festival began in 1968. (See separate story.) Pictured, left to right, are Edwin Wathall, president of the Promotion Council; Tom Butscher, first Honorary Golden Ambassador; the Rev. Beckman, Miss Golden, and R.T. Thayer, second Honorary Golden Ambassador. Autumn Glory festivities continue tonight with the annual Fireman's Parade, Oktoberfest Celebration at the Oakland Fire Hall with German Oom-Pah Band, and the Fireman of the Year Award. A schedule of events appears in today's edition.

Local Senior Citizen Brings Home The Gold

Earl Wentz, Accident, brought home two gold medals from the Maryland Senior Olympics held September 18 and 19 in Towson.

The Olympics are sponsored jointly by Maryland State Office on Aging, Maryland County and Municipal Recreation and Parks Departments, Maryland Commission on Physical Fitness, and Blue Cross and Blue Shield.

Wentz won his medals by taking first place in the 100-meter dash and the 400-meter dash for his age group (70-74). He won the 100-meter event with a time of 15.25 seconds and the 400 in one minute, 13.96 seconds.

"The Garrett County Area Agency on Aging is very proud of Mr. Wentz for his gallant efforts, as should the rest of the county be proud," stated Anita Broad, director of local Agency on Aging. "Earl has been participating in the Senior Olympics for a number of years now and never fails to bring back medals."

Wentz and his wife, Kathleen,

Continued on Page A-3

Natural Resources Police Charge Man With Bear Kill

According to Department of Natural Resources police officer, John Milbourne, a Mtn. Lake Park man has been **charged with the September 16** killing of a black bear in the **Keyser's Ridge area.**

William Cline, 37, was served a summons Sunday, charging him with hunting black bear during closed season, and is scheduled to appear in Garrett County District Court December 1.

The decomposed body of the black bear was found Friday, September 25, in a wooded area located north of U.S. Rt. 40 in the Savage River State Forest in the Buck's Run area. According to Milbourne, the carcass was found with half of an arrow and broadhead between two ribs.

The age of the female bear (reported in last week's issue of The Republican as a male) was estimated at five and one-half years and the animal weighed between 200 and 250 pounds.

Cline told DNR police that he had killed a deer September 15, the first day of bow season, and, because of the steep slopes in the area, was unable to carry away the deer. He reportedly left the scene and returned the next morning to find a black bear with part of the deer in its mouth. The bear was standing upright approximately 25 yards from Cline.

Cline then shot the bear in the chest area. He told authorities that he didn't know why he shot the animal but that he was shaken by its appearance.

Two Local Men Charged With Over $2000 Theft

After an extensive investigation by the Maryland State Police into the theft of various radios and cassette players from boats stored at Bill's Marine Service, Inc., Deep Creek Lake, two local men have **each been arrested and charged with destruction of property** and several counts of theft.

Arrested were Jeffrey V. Corby, 19, Deer Park, who remains in the Garrett County Jail on a $15,000 bond, and Roger L. Strawser Jr., 21, Mtn. Lake Park, who is being held on $2,500 bail.

According to Sgt. R.E. Friend, the thefts occurred sometime between September 8 and 9 at a storage area for boats at the marina, and a total of $2355.95 worth of stereo radios and tape and cassette players of various brands, were removed from several boats stored there.

Friend indicated that some of the property has been recovered as the result of several persons giving statements to police that they purchased items from either Corby or Strawser.

In other State Police news, a Fairmont, W.Va. man has been arrested and charged with the breaking and entering and theft that took place sometime between September 30 and October 1 at The Perfect Touch, a paint store located on Rt. 219 in McHenry.

Harry A. Kees, 22, was also charged with destruction of property and is currently incarcerated in the Garrett County

Continued on Page A-13

Sanitary Comm. Places Complete Moratorium On Deep Creek System

The Garrett County Sanitary Commision, Tuesday night, took official action to impose a complete moratorium on the Deep Creek Sewer project for any new development. The moratorium will be in effect until, or if, the sewage treat**ment facility capacity is upgraded or increased, which** would involve expanding the facility or constructing additional storage facility. According to Wendel Beitzel, Sanitary District administrator, no time has been established for that purpose.

The Sanitary Commission adopted a proposal for constructing storage facilities allowing approximately 1,800 ERUs (Equivalent Residential Units) to the system and to establish a method for accomodating those on the waiting list which has been maintained by the District.

The Commission had previously set aside 100 ERUs for possible future public-sector projects, which leaves 268 ERUs available in the system at this time. The Commission currently has requests for 1,559 ERUs, more or less, Beitzel said. Of those requests, 24 are restricted by pumping station 5-1, which is at capacity, leaving 1,535 requests on the list.

The number of requests for 1-10 ERUs total 117; requests for 11-49 ERUs total 216; and requests for those in excess of 50 ERUs total 1,202. The following action was taken by the Commission to accomodate those requests already on the list.

1) The Commission intends to upgrade pump stations 1-1 and 5-1.

2) They will only approve ERUs for those persons who have immediate plans (within one year) to start construction.

3) They will notify all persons on the waiting list with requests for 1 to 10 ERUs that ERUs can be approved if construction is contemplated within one year and upon payment of $800 per ERU ($800 was also the price per ERU before the moratorium). The developer will forfeit the $800 and the ERUs if construction does not commence within one year and **is not completed within three** years.

4) The Commission will notify all persons with requests for 11 to 49 ERUs that 70 percent of their request can be granted if construction is contemplated within one year and upon payment of $800 per ERU. The developer will forfeit the $800 per ERU and the ERUs if construction does not commence within one year and is not completed within five years.

5) The Commission will advise all persons on the waiting list with requests for 50 or more ERUs that service may be obtained if a holding facility is provided to store sewage for a three-day-or-more period. The storage facility must meet the following conditions: be designed and constructed by the

Continued on Page A-4

Rabid Raccoon Makes 6th County Case In 1987

The sixth case of rabies (all rabid raccoons) this year in Garrett County was reported this week by the Garrett County Health Department. The raccoon was killed by a dog belonging to Galen Rohrbaugh on the Wilson-Carona Road, off Route 50, near Gorman.

The dog had apparently killed the raccoon around noon on Wednesday, September 30, and the tests came back positive to the Health Department on Friday.

The dog did not have a current vaccination and had to be destroyed.

The rabies epizootic began in the Gorman area of Garrett County four years ago, and Health Department officials believe that the raccoon population may be replenished in that area.

The Health Department is in the middle of the fall clinics. Monday night, 70 animals were vaccinated at Broad Ford Elementary School; 58 were vaccinated Tuesday night at Bittinger; 65 were vaccinated Wednesday night at Accident; and the clinics continue tonight at the Swanton Community Building from 5-6 p.m.; and tomorrow night from 5-6 p.m. at the Kitzmiller Community Building.

Contents

Births	A3
Letters to Editor	A4
Community Calendar	A4
Obituaries	A9,A15
Movies	A10
Sports	A10-13
Church	B3
TV Section	B5-8
Farm News	C9-12
Anniversaries	C14
Engagements	C14-15
Weddings	C15
Public Notices	C16-17
Public Auctions	C16-17
Classified Ads	C17-19

Advertising Supplements:
- A&A Review
- Cumberland Memorial Hospital
- Davidson's Army & Navy
- Revco

Alleged Abuse Victim Released From Hospital

According to a hospital spokesperson, two-year-old Blake Hedrick was released Friday from West Virginia University Hospital, Morgantown, W.Va., where he had been admitted September 13 following head injuries he received in an alleged child abuse incident.

David O., Mosser, 29, Mtn. Lake Park, had been arrested later that day and charged with child abuse and battery as a result of his alleged abuse of the child. He was being held in the Garrett County Jail on a $100,000 bond, and was released Tuesday on 20 percent (in property) of that bond following a preliminary hearing in Garrett County District Court.

Probable cause was found by Judge Jack R. Turney during that hearing and the case has been transferred to Garrett County Circuit Court where he will be tried on the two charges.

Robert Shaffer, director of Garrett County Social Services, stated that the child is now continuing his recuperation in a licensed foster home. He noted that he could not release any additional information concerning the child.

The child's mother, Christine L. Hedrick, 28, Mtn. Lake Park, lost her life in the morning hours of September 13, while enroute from Sheetz Convenience Store, Oakland, where she was employed as a manager, to her home in Mtn. Lake Park. She had received a call from Mosser, her live-in boyfiend, stating that the child had fallen from his crib and was not responding.

Enjoy the
20th Annual
Autumn Glory Festival
See the detailed
Schedule of Events
on **Page B12**, sponsored by the Greater Oakland Business Association.

New Hospital Foundation Announced By GCMH Board Of Governors

The Board of Governors of Garrett County Memorial Hospital has announced that it has authorized the immediate formation of an organization to be known as the Garrett County Memorial Hospital Foundation.

According to Joyce D. Bishoff, chairman of the Board, the Foundation will function as an auxiliary to the Hospital. "Its purpose is to provide the Hospital with long-term sources of funds needed to purchase capital equipment and facilities for patient care that cannot be provided through the Hospital's regulated rates and customary revenues," she said.

Speaking for the Board of Governors, Bishoff added, "Rapid advances in medical technology require extremely large expenditures to acquire and maintain updated equipment and facilities for patient diagnostic and treatment services.

"We are driven by this to encourage and to realize substantial philanthrophic giving as an important source of financing. To the extent that the Foundation is successful, the Hospital will be able to continue to insure top quality care locally and cost effectively to the patients we serve."

Continuing, Bishoff said, "The Hospital's Foundation will focus a high level of energy, collective experience and commitment toward achieving that goal. We have every confidence that it will succeed."

The Foundation's initial membership, proposed by a steering committee of the Hospital Board appointed for that purpose, and subsequently endorsed by the Hospital Board, consists of the following: Larry M. Beck, Charlotte J. Bock, DeCorsey E. Bolden, George W. Evans, C. William Fedde, Carl R. Fike, Anna Mary Fratz, William B. Grant, Jean T. Grose, Eugene D. Helbig Jr., Thomas G. Johnson, Elaine L. McDonald, Richard H. Peake Jr., Denise L. Rinker, Benjamin Rosenthal, J. Paul Rudy, Willis T. Shaffer, Robert P. Sharps, Jacqueline L. Shirer, Donald W. Sincell, Karen F. Spiker and Jean M. Winters.

At its organizational meeting on September 2, members of the Foundation elected the following officers and members to **serve on its Executive Committee: Robert P. Sharps,** chairman; William B. Grant, vice chairman; Elaine L. McDonald, secretary; Carl R. Fike, treasurer; J. Paul Rudy, Richard H. Peake Jr., and Larry M. Beck, Hospital administrator.

In describing early plans for the Foundation's activities, Sharps stated, "The Foun-

Continued on Page A-4

Tri-County Council Gets Grant From Office Of International Trade

The Maryland Department of Economic and Employment Development's Office of International Trade has awarded a $30,000 matching grant to the Tri-County Council for Western Maryland. The funds will assist the coal industry in Allegany, Washington, and Garrett counties. DEED Deputy Secretary Michael Lofton presented the **award to Tri-County Council Di**rector Michael Wagoner at the fourth annual Maryland Coal Association's Mining Symposium at the Wisp Resort at Deep Creek Lake in Garrett County.

"This administration's economic strategy is to support self-helpers," said Lofton. "You tell us what you can do and what you can't do, and we work together to solve the problem," he said. A portion of the grant, which comes from DEED's matching grant program for export development projects, is earmarked for the production of a detailed marketing manual geared to potential overseas brokers and buyers of Maryland coal.

The Office of International **Trade, a division of DEED, has** been working closely with the Western Maryland coal industry on the formation of an international marketing plan for overseas export of Maryland coal. Other DEED divisions who are assisting the industry are the Maryland Industrial Development Financing Authority and the Office of Business and Industrial Development.

HONORED DURING EMS WEEK — Two Garrett County residents were honored recently by the Maryland Institute for Emergency Medical Services Systems for their efforts in local emergency care. Above, Dr. Ameen Ramzy, Maryland EMS director, right, recognizes James Wilburn, McHenry, of the Department of Natural Resources, for organizing the Winter Rescue Team for Garrett and Allegany counties. Below, Dr. Ramzy presents an award to Edward Livengood, a dispatcher for the Garrett County Office of Emergency Management, who recently gave life-saving instruction to a 911 caller. The two were among those honored at a ceremony in Baltimore. Wilburn is also a member of Northern Garrett County Rescue Squad, while Livengood is captain of the Southern Garrett County Rescue Squad and a retired member of the Oakland Volunteer Fire Department.

GCMH FOUNDATION ORGANIZES - The creation of the Garrett County Memorial Hospital Foundation was announced this week by the hospital's Board of Governors, the purpose of which will be to raise monies to purchase needed equipment for the hospital that are not possible via the hospital's regular budget. The Foundation Committee is composed of numerous area residents, from Garrett County and surrounding West Virginia areas which are served by the hospital, as well as some members of the Board of Governors. The officers and members-at-large of the foundation, pictured left to right, are: Elaine L. McDonald, secretary; Robert P. Sharps, chairman; William B. Grant, vice chairman; Carl R. Fike, treasurer; and Richard H. Peake Jr., member-at-large. Not present for the photo were J. Paul Rudy, member-at-large, and Larry M. Beck, hospital administrator. See story for details.

Four Area Residents Injured In Various Traffic Accidents

Two Mtn. Lake Park residents and two Oakland residents were treated and released at Garrett County Memorial Hospital this past week as a result of injuries they received in automobile accidents.

Dianna F. Rhodes, 31, and Patrick W. Friend, 2, both of Mtn. Lake Park, were passengers in a 1980 Ford Fairmont driven by William D. Upole, 41, Oakland, who was reportedly not injured in the two-vehicle mishap that occurred Sunday at 5:10 p.m. in Swanton.

Investigating officer, Tpr. Paul R. Brown, Maryland State Police, stated that the accident occurred when Leslie A. Bittinger, 21, Mtn. Lake Park, was operating a 1987 Chevrolet S-10 northbound on Turkey Neck Road and lost control of the vehicle, skidding across the center line and colliding with the Upole vehicle, which was traveling southbound. Bittinger was also reportedly not injured. Southern Rescue Squad transported the injured persons.

Tpr. Brown charged Bittinger with failure to keep to the right side of the road.

A 17-year-old Oakland youth was also injured in an accident that occurred Monday at 12:30 a.m. on Rt. 135 while a passenger in a 1986 AMC Alliance driven by a 16-year-old Mtn. Lake Park youth.

Joe R. Simons was taken to Garrett Memorial Hospital by Southern Rescue Squad. The accident occurred when the driver lost control of the vehicle and ran off the right roadside, striking a guardrail at the intersection with Swanton Road.

According to the investigating officer, Cpl. Richard Graham, the driver was traveling at a high rate of speed and had been drinking. The youth was charged with failure to control speed.

A 23-year-old Oakland woman was injured in a two-vehicle accident that also occurred on Rt. 135 Monday at 4:40 p.m.

Patricia J. Chapman was the driver of a 1978 Ford Fairmont traveling eastbound and was preparing to make a left-hand turn onto Philadelphia Avenue in Mtn. Lake Park when a 1980 Plymouth TC3, operated by Gary A. Hawk, 18, Mt. Storm, W.Va., struck the Chapman vehicle in the rear.

According to police reports, Hawk was also traveling eastbound behind Chapman and failed to reduce his speed when Chapman slowed down to turn. Hawk was charged by Tfc. C.R. Smith with failure to use prudent and reasonable speed and Chapman was charged with failure to restrain a child with a seat belt.

Passengers in the Chapman vehicle, Mickey B. Chapman Jr., 26, Michael Chapman, five, Nichole Chapman, three, and Mickey Chapman III, six, all of Oakland, were reportedly not injured.

PROCLAIMING NATIONAL 4-H WEEK — The Garrett County Commissioners joined with representatives of Garrett County's 4-H clubs to proclaim October 4-10 National 4-H Week. Pictured above presenting a 4-H flay and poster to the commissioners, standing left to right, are: Judy Gordon, leader, Ryan's Glade 4-H Club; Jeremy Gordon, Ryan's Glade 4-H Club; Lori Dodge, Monte Vista 4-H Club; Wayne Shreve, Ryan's Glade 4-H Club; and Tara Wildesen, Monte Vista 4-H Club. Seated, left to right, are Commissioners Ernest Gregg, Elwood Groves II, and John Braskey. This was also proclaimed National 4-H Week by U.S. Secretary of Agriculture Richard E. Lyng, who said, "4-H is a vital part of USDA's family of educational services to America's food and agriculture systems." He commended the dedicated volunteer leaders and the Extension Service staff across the country for providing more than four million youth with enriching experiences for personal growth.

Deep Creek Lake Fall Clean-Up Termed Success

The semi-annual Deep Creek Lake Clean-Up was held last weekend and several hundred barrels and assorted debris were hauled to the county landfill, according to Eric Schwaab, lake manager. The effort by numerous volunteers and county and state workers continued the lake wide clean-up effort which has been underway for several years.

The number of barrels removed was significantly lower than the number removed during previous lake clean-ups, Schwaab said. Most participants agreed that this was the result of a decrease in the number of discarded barrels which remain around the lake. "The lake clean-up efforts have been largely responsible for this decrease," Schwaab said.

As in the past, landowners around the lake worked on Saturday to clean up trash and old barrels from the lake shoreline. Those who were unable to transport their debris directly to the landfill placed it along designated roads where it was picked up by volunteers and Department of Natural Resources personnel. Garrett County Roads Department personnel worked on Sunday to compact barrels and transport them to the landfill. Milford Beckman and the Garrett National Bank provided the use of bank property as a central collection point.

"The Deep Creek Lake Management Office, the Property Owners' Association and the Businessman's Association are very pleased with this continuing successful effort," Schwaab said. "The clean-up provides an opportunity for all those in the area to contribute to the preservation and enhancement of the beauty and health of the Deep Creek Lake Natural Resources Management Area.

"The Garrett County Commissioners and particularly Paul Shockey and Terry Spear of the County Roads Department continue to be a vital part of this project," he continued. Roads Department employees participating included: Rick Nugent, David Pysell, Paul Miller, Larry Cosner, Jeff Friend and Joe Tichnel. The county landfill crew also assisted by extending hours and making special arrangements to accept barrels last weekend.

Volunteers who donated their time and trucks for the pickup included Chuck McCrobie, Del Carpenter, and Ed King. Deep Creek Lake State Park and the Lake Management Office also provided personnel and trucks to aid the effort. Ken Meyers, Clarence Stemple, Wolfred Perando Jr., Dave Beckman and Schwaab participated in the clean-up.

Because of the success of past clean-ups, it is expected that this will be the last fall clean-up and the project will revert to an annual effort beginning next spring. Plans and dates will be announced for the spring clean-up which will take place in May.

W.Va. Man Held On Fugitive From Justice Charge

An Elk Garden, W.Va. man was arrested last week by the Garrett County Sheriff's Department and charged with being a fugitive from justice. He is currently incarcerated in the Garrett County Jail on a $2500 bond.

Charles W. Dawson, 22, was arrested last Thursday by Detective-Sgt. D.W. Tucker on the fugitive charge that resulted from an assault charge filed against him in Preston County, W.Va.

Following an investigation of a breaking and entering on Bethlehem Road last June, Dawson was then also charged with night-time burglary and felony theft. According to Tucker, several household items were taken from a residence there.

Robert R. Rhodes, Deer Park, was arrested and charged with disturbance of the peace by Laurie Winner, Oakland, probation agent. The charge was filed following an incident on September 29 on Church Street in Deer Park. Rhodes was arrested by Deputy Russell Drenning, incarcerated in the Garrett County Jail and later released on his own recognizance.

A criminal summons was served to Michael C. Guthrie, 28, Oakland, charging him with battery following a September 30 incident at his residence. Complainant was Linda S. Guthrie, also of Oakland. Drenning served the summons.

Clifford A. Palmer, 42, Oakland, was served a criminal summons, charging him with assault. The charge was the result of an August 22 incident on Alt House Hill Road and was filed by Jerry A. Shelton, also of Oakland. Deputy P.J. Pratt served the summons.

Deputy David Stoner served criminal summonses to Kenneth T. Wiley, 41, and Hilda M. Wilburn, 38, both of Grantsville, who were each charged by Dorothy M. Wilburn, also of Grantsville.

Wiley was charged with theft and trespassing following incidents on September 24 and 29 when he allegedly entered Wilburn's property and stole a pole lamp and a globe. The items are valued at $100.

Hilda Wilburn was charged with trespassing following a September 23 incident at Dorothy Wilburn's residence.

TOURNAMENT of BANDS
NORTHERN GARRETT

October 17
7 p.m.

"Thank You"
Coca-Cola

MARCHING SPECTACULAR

- Allegany
- Mt. Savage
- Valley
- Beall
- Petersburg
- Berkeley Springs
- Southern Garrett
- Shade
- Keyser
- Bishop Walsh

NORTHERN HIGH SCHOOL, ROUTE 219

Take A First Hand Look
At The
Building Design of the Future!

This Weekend, See the Foam Core Panel Construction of a New Office Building

Stop by the site during daylight hours this Thurs., Fri., Sat. and see a demonstration of this new building system. Make it part of your Autumn Glory visit to Garrett County.

If you or someone you know are planning to build, please do your self and them a big favor and ask for more free information about the only new concept in Building Construction in over 200 years. This product is made from the same composition that we have relied on for over 30 years for our drinking cups, picnic plates, refrigerator wall insulator, thermos bottles and hundreds of other useful applications. The proper name is polystyrene or as we commonly call it styrofoam. If you're wondering how you could build a house or a commercial building from a product that we usually think of as easily crushed and not very sturdy, please let us show you what happens to it when we laminate both sides of a 4x8 sheet of thickness which is 4, 6, 8 or 10 inches. Also the next time you are drinking a piping hot coup of coffee from a strofoam cup, notice that the cup thickness is less than ¼ of an inch thick. Imagine how warm a wall of styrofoam would be of 4, 6, or 10 inches thick! Since styrofoam is a closed cell product, it needs no ventilation. Now we can build a roof system that you don't have to worry about attic and ridge ventilation! And better yet, we can have an attic that we can use for storage etc., because the roof of the house is insulated, note the ceiling above our heads. Think how easy it will be to have a cathedral ceiling anywhere you want and not have to worry about the heat escaping through the roof, because our roof panels are an R40! We panelize the product for you so it can easily be handled, shipped and built. Lots of our customers build their own houses because the bulk of the construction is doen for them. Documented testimonials and praise from Foam Core Panel users state a heating cooling savings from 50 to 73% less than coventionally built houses of the same size. Not only can you save money the rest of your life on utility bills, but you can also save on the initial building cost. If you wish, the outer skin can be an exterior finish and the inside being a finished wall, and "Sandwiching" in between the styrofoam insulation. This all leads up to a very easy, warm and economical way to build. If you have questions about this revolutionary new building method or would like to have a price quote on any style of housing using Foam Core Panels, give us a call! Contractors Welcome!

WholeSale Housing Center
Distributor For Maryland, West Virginia, Virginia, Delaware
P.O. Box 279, McHenry MD. 21541 • 301-387-4143

Invest where you live . . .
it's in your best interest!

Money you invest at First United is put to work as loans right here in our community, to improve the standard of living of all our local residents. Investing locally helps our local economy, too!

At First United you can count on:

A SAFE INVESTMENT — Enjoy the "peace of mind" of knowing that your money is insured to $100,000 by the Federal Deposit Insurance Corporation, and that the full strength of First United, a conservative, locally-owned financial institution, stands behind your investment.

NO HIDDEN FEES — Every dollar of your money is invested, with no hidden fees attached, that often reduce the attractive yields others advertise.

QUALITY SERVICE — Depend on the professional expertise of our qualified staff. Your Customer Service Representative will give you the "top-notch" service you expect. At First United, QUALITY ASSURANCE IS OUR PLEDGE TO YOU.

COMPETITIVE, GUARANTEED RATES — Be assured of a guaranteed rate of interest, locked in for the full term of your Certificate of Deposit, favorable in comparison to other local rates.

RATES

Term	Annual Rate of Simple Interest	Effective Annual Yield on Growth Certificates
1-Year	7.00%	7.12%
2-Year	7.45%	7.56%
3-Year	7.65%	7.80%

(Compounded Semi-Annually)

*Substantial interest penalty for early withdrawal.

Invest in a First United Certificate of Deposit today!

FIRST UNITED
National Bank & Trust
Member F.D.I.C.

Lynn Beckman Is Named Third Honorary Golden Ambassador For Autumn Glory Celebration

THE AMBASSADORS THREE — Lynn Beckman, center, was named Autumn Glory's third Honorary Golden Ambassador last night at the kick-off reception at Silver Tree Inn. Congratulating him were Tom Butscher, left, Lynn's former employer and first honorary ambassador; and R.T. Thayer, second honorary ambassador. The three gentlemen will be part of the Autumn Glory Grand Feature Parade on Saturday afternoon, as will the Autumn Glory queen, Jennifer Golden, and many bands, marching units, clowns and much, much more.

by Pam Ashby

It came as no surprise to those who had worked with him during the early years of the Autumn Glory Festival when Lynn Beckman was named Garrett County's Honorary Golden Ambassador last night during the kick-off reception at Silver Tree Inn.

The Rev. Lynn Beckman is Garrett County's third Honorary Golden Ambassador to be named, in the company of Thomas Butscher (1985), and R.T. Thayer, (1986).

Although Lynn no longer lives in Garrett County, he was the executive director of the Garrett County Promotion Council when the seeds were being planted for the Autumn Glory Festival some 19 years ago.

"Lynn-O was paid to be the director of the Promotion Council, but his commitment to the festival went above and beyond the call of duty," said Tom Butscher, a former employer of Lynn and early festival organizer. "His wife claims she didn't see him for three weeks during the planning of that first festival in 1968."

Tom loves to tell tales on his old cohorts and he had a few locked away in his memory about Lynn-O, as he calls him.

"You know, Lynn-O is now a United Methodist minister and I probably shouldn't tell this and I hope I don't offend anyone, but here goes . . . Ted Lascaris wanted fireworks for the first festival. He said he knew all about them. What he, or any of us, didn't know was that there was a law on the books at that time prohibiting the use of fireworks without a special license. Well, we didn't know that until it was too late, so one member of the Promotion Council's Board of Directors kept the fire marshal busy with food and drink at the American Legion while Lynn-O, a non-drinker out of his environment, stood by the juke box, turning it up full blast everytime Ted fired a rocket. Lynn-O was uncomfortable in that role, to say the least, but he helped us more than we can ever tell. I'm sure he's been forgiven for that little escapade."

Every time Autumn Glory is the topic of conversation among the old festival organizers, Junior Samples is mentioned. Older folks may recall that the late Junior was not only illiterate, but somewhat of a drinker and was totally bombed when he was scheduled to appear at an early kick-off dinner. What many don't know is that Lynn had been appointed Junior's guardian angel. Lynn was in charge of keeping Junior "dry" until after his performance.

Lynn laughed, though, when he remembered that by the time he got to Junior's motel room there were more than a few empty whiskey bottles lying around. Lynn recalls telling Junior that he had to stay sober to do his performance. "There's not enough whiskey here to make me drunk," Junior said.

"By that time he was already too far gone to worry about the small amount of liquor he had left. He didn't do much of a show, but the audience thought he was a riot," said Lynn.

"It was Lynn-O who tied it all together," said Tom. "In those days, he didn't have a secretary or assistant at the Promotion Council. He had to take care of all the details himself . . . he was dedicated. My, oh my! He was dedicated."

Lynn's ability to "get the job done" did not go unnoticed in Oakland. As a high school lad, he worked in the job printing shop of the Sincell Publishing Company. He graduated from Southern High School with the class of 1962 and then completed business school. At the ripe, old age of 18, he was hired as the newsman at the local radio station, WMSG. He continued to work for Four-Star Broadcasting and later served as assistant manager at the station in Berkeley Springs, W.Va.

When Pat Kittle resigned as director of the Promotion Council in 1967, Lynn's name came up and even though Tom hated to lose him at the radio station, he gave Lynn a good recommendation for the job.

A few years later, The First National Bank of Oakland wooed him away from the Promotion Council to become its new marketing director. He was an assistant vice president when he left the bank.

"Anything he did, he was good at," stated Tom.

Lynn-O was "sitting pretty," as far as job security and finances go, when he got the call from God to be a minister. "He went from financially sound to poor as a church mouse because of something he so strongly believed. I'm sure his parishoners are delighted with his decision," said Tom.

So Lynn went to school and became the pastor of seven small United Methodist churches in West Virginia. He was ordained in 1983. His wife, Mary, is also a minister. The busy couple also have three children. Their son, Richard, and his wife, Joanna, and their son, Gregory, live in the county and Richard now works at the First United National Bank and Trust. One other son, Keith, is a high school senior and Timothy is in kindergarten. "It's been like rearing three different families," said Lynn.

Lynn's talents do not stop at ministering and administering, he also recorded an album, "Sing A New Song," some years ago for which he wrote and sang the gospel and country songs on it. He also recorded some singles in 1975 on the "D" label out of Houston, Tex.

With strong roots in Garrett County (his parents, Irvin and Louise, still live here) Lynn hopes to retire in this area someday. He has already begun building his retirement home in the Swanton area.

A staunch early supporter of the Autumn Glory Festival, Lynn told his old friend, Tom, "I guess you could say I'm still promoting glory."

REVIVAL
October 18 thru 24
7 p.m. nightly
Church of God Prophecy
Deer Park
Speakers: Gary & Cynthia Smith
State directors for youth & camping
Special nights —
Tuesday — Family Night, Healing
Saturday — Youth
Come Worship With Us!

YES! WE'RE OPEN TO THE PUBLIC
Autumn Glory
At the Oakland Country Club
FRIDAY, OCTOBER 9, 1987
Traditional Autumn Glory Buffet, 5pm-9pm
Roast Maryland Turkey, Apple Raisin Dressing, Whipped Potatoes, Candied Sweet Potatoes, Green Beans Almondine, Parslied Fresh Carrots, Rigattoni's in Marinara Sauce, The Club's Famous Salad Bar, Grandma's homemade rolls with creamery butter. Great dessert selections.
SATURDAY, OCTOBER 10, 1987
It's Oktoberfest Time - EIN PROSIT! 5pm-9pm
OKTOBERFEST

Bratwurst, Knockwurst, Weisswurst, Sauerbraten, German Potato Salad, Potato Pancakes, Sauerkraut, Red Cabbage, Bavarian Style chicken, The Club's Famous Salad Bar, Black Forest Desserts.
DANCE TO THE MUSIC OF CONI OSTERAG'S GERMAN OOMPAH BAND! 9pm - 1am
SUNDAY, OCTOBER 11, 1987
Try the Colossal Brunch - 11am - 2pm
Enjoy a unique brunch buffet featuring such homemade items as corned beef hash with poached eggs, apple fritters, bacon and spinach quiche, Hungarian goulash, chicken a la king and chef carved roast beef and ham plus a smorgasbord of salads and desserts.
PLANNING A SPECIAL EVENT?
ASK FOR A COPY OF OUR PARTY PLANNER.
Facilities to 150 People
THE CLUB'S FALL HOURS:
LUNCH: Mon - Sat. 11am - 5pm • DINNER: Mon. - Sat. 5pm - 8pm
(Except Autumn Glory) - BRUNCH: Sunday 11am - 2pm
Oakland Country Club
Oakland - Sang Run Road, Oakland, Maryland 334-2444

Blessed Events

The births of seven infants this week at Garrett County Memorial Hospital were announced this morning by a hospital spokesman.

A daughter was born October 4 to Dennis Martin and Karen Sue Collins Casteel, Terra Alta, W.Va.

A daughter was born October 5 to Ricky Dale and Shirley Jo Schrock Kahl, Oakland.

A son was born October 5 to William Andrew and Lisa Mae Friend Callis, Oakland.

A son was born October 6 to Adrian Thomas and Tammy Lynn Ahern Martin, Swanton.

A son was born October 7 to Michael Patrick and Matia Danyel Berg Egan, Oakland.

A daughter was born October 7 to Ronald Duane and Bonita Lynn Boyce Bowers, Swanton.

A son was born October 8 to Ronald Wayne and Tina Marie Evans Green, Oakland.

Admissions were listed at 76 with 54 discharges. This morning's census shows 59 patients.

Mr. and Mrs. Douglas R. Railey, Oakland, announce the birth of a son, Tuesday, September 29, at Sacred Heart Hospital, Cumberland. Paternal grandparents are Mr. and Mrs. Earle Railey Sr., Deep Creek Lake. Maternal grandparents are Mr. and Mrs. Adam Lucas, Oakland.

Commissioners, Traffic Heads Discuss Concerns

The Board of Garrett County Commissioners met Tuesday with Traffic Advisory Committee Chairman Mike Sines, and State Highway Administration district engineer, George Small, to discuss various roads concerns, especially an intersection in Loch Lynn.

Commissioner Elwood Groves II, a resident of Loch Lynn, spoke of the dangerous Intersection at Shenandoah Avenue, Third Avenue and Route 560.

He said signs had been changed about nine months ago which he felt had created a more dangerous situation than had previously existed.

Commissioner Groves feels the signs should be returned to the way they were before the SHA study or to possibly make Shenandoah Avenue a one-way street.

The commissioners indicated that the Mayor and Town Council of Loch Lynn would have to look at the alternatives and make their recommendations to SHA. The Traffic Advisory Committee views suggestions made by the commissioners or the general public about road safety in the county. TAC is a commissioner-appointed committee.

"In this situation, SHA created a more hazardous intersection," said Commissioner Groves. "The fact that an engineer says differently is of no consequence."

Groves further stated that he had given SHA high marks on other decisions and projects, but he feels this intersection needs to be reexamined.

In a related matter, the commissioners are gearing up for an annual meeting with Maryland Department of Transportation and State Highway officials to be held October 16, at 9 a.m. in the commissioners' meeting room at the court house.

At that meeting the state officials will hear concerns of the local officials and outline the five-year work plan for Garrett County State Highway projects.

Public Meeting

The Board of Commissioners also held a public meeting last Thursday night at Garrett Community College for a review of an agreement with the State Board of Licensing and Regulations regarding the plumbing code and master plumber ordinance.

The commissioners said they are taking the suggestions of those attending under advisement and will include those approved in the agreement which will be sent back to state officials for their approval.

They also plan to meet with Allegany County commissioners to compare agreements made with the state.

"We hope this agreement will be a truly workable solution for the plumbers practicing in the county as well as for state officials," said Commissioner John G. Braskey.

Local Senior

Continued from Page A-1

are active participants in the Agencies' "Eating Together" nutrition programs and serve on the Policy Council for the Agency, as well as represent Garrett County on the State Nutrition Advisory Council.

Ms. Brode said the Agency would like to see more Garrett County senior citizens become involved in the Senior Citizen Olympics. There is a wide variety of events, from aquatics and track and field to bowling and golf. The Olympics are held each year in September or early October and open to all senior citizens 55 and over. For additional information, persons may call the Agency at 334-9431.

Custom Made Stained Glass
•Windows •Lamps
•Mirrors & More
•Glass Etching
•Sandblasting
EJay
Penn Alps Studio is CLOSED for the winter.
Business as usual at 387-5129

MOUNTAIN LAKE CABINETS
FRED & BECKY WALTER—OWNERS
• CUSTOM CABINETRY •
334-1551
CUSTOM CABINETRY
• DISTINCTIVE DESIGN • QUALITY MATERIALS
• EXPERT CRAFTSMANSHIP • KITCHEN & BATH
SPECIALISTS—CABINETS, VANITIES, COUNTER TOPS
Now Located In The
Southern Garrett Industrial Park
Route 135
MOUNTAIN LAKE PARK
Open: Weekdays 8:00 to 5:00
Open: Saturday 9:00 to 1:00

Catch The Spirit!
The Autumn Glory Spirit!

Rick Shaffer
Charlie Moore
Joe Sheffield
Pete Gross
Donald Savage
Barry Garris
Come see us for the No. 1 selling Ford Cars & Trucks!
The 1988 Fords Are Here!
SHAFFER FORD SALES, INC.
Downtown Oakland And U. S. 219 North Of Oakland, MD
334-2121

Simple Precautions . . .

Long johns and perhaps even scuba gear seem to be in order this year for participants and patrons of the Autumn Glory Festival; however, we hope folks will dress appropriately and come out anyway to support, and more especially, to enjoy the dozens of events the Festival has to offer.

The recent change to colder weather has also increased the activity of our local volunteer fire departments, as stoves and flues which have been dormant for months are again reactivated and causing problems.

Because of the connection between colder weather and increased danger of fire, and because this happens to be Fire Prevention Week, we wish to emphasize once again a few of the easy, but potentially life-saving, precautions all should take. The two items being stressed by fire officials during Fire Prevention Week this year are smoke alarms and a family fire escape plan.

In the state of Maryland, the use of smoke alarms in all types of residential housing is required by law. When the law passed a few years ago, there were gripes from some who believe this law to be among those that are an infringement upon personal freedom of choice. While we respect that point of view, we are certain that most of those doing the griping are not among the firefighters who have lifted the charred bodies of children from the smoking remains of a house.

It is true that our nation guarantees certain freedoms of choice; however, just as with the Maryland seatbelt and safety seat laws, it is recognized that too many parents are choosing not to protect their children. Such a matter should not be left to choice, because children are either incapable of making these choices, or they are, in some cases, not allowed to make them. When a parent decides that his child does not have to ride in a safety seat, he is placing that child in danger and thus taking away that child's right to safety, which should not be a parent's option. (Oct. 15 is National Seat Belt Use Day.)

Both sides of this issue can be argued at length; however, the facts are: the use of smoke alarms is the law and smoke alarms do save lives. So, during Fire Prevention Week, we hope all those who have neglected to install these inexpensive devices in their homes will do so now, before the winter heating season really goes into high gear.

Taking just a half-hour to design and practice and family escape plan is also strongly advised, so that if and when the smoke alarm sounds, all members of the family will be rehearsed on how to exit the house to safety.

There are thousands killed by fire every year in this country, and those numbers could be reduced by at least half if these and other simple precautions are observed.

Letters to the Editor

To the Editor:

It has been announced by Mr. Harry Palento, director of the Society for the Prevention of Cruelty to Animals (CSPCA), Uniontown, Pa., that there are "dog nappers" in Fayette County and many German shepherds and "coon" hounds are missing.

In the Route 495 area a cocker spaniel, a young tan German shepherd and a mixed deep brown colored black Labrador and Spitz answering to the name of "Coco" have disappeared. These dogs were all pets and had never wandered away from their homes, so we believe they were stolen.

The Uniontown area is not so far from us, so this could be the same group of nappers. We are asking for all dog owners to watch their dogs and if they see any strange cars parked in the area or driving slowly near homes with dogs, that they try to get license numbers, type of cars, color, etc., and if a dog disappears, notify the Sheriff's Department or State Police immediately.

Thank you.

Sherry L. Friend, president
Garrett County
Humane Society, Inc.

To the Editor:

Upon the law books for the state of Maryland is a law that states that persons in the process of preparing food for customers and/or serving food to customers and those in food preparation areas are to refrain from smoking tobacco products. Violators are to be reported to the local health department.

Imagine my surprise to see the 10/1/87 Republican picture of a fair booth food server, with pipe in mouth, whom you describe as "waiting to serve . . . hungry fair goers." Luckily, as the picture shows no smoke streaming from the pipe bowl, law-abiding citizens won't need to report an infraction!

On second thought, I bet the picture was taken long before the law went into effect . . . your caption does say that the "photos are from a scrapbook.

Thanks for permitting me to express a concern.

Charleen Evans-Thomas
Accident

Dear Charlene Evans-Thomas,

Since I wrote the cutline and selected the pictures (from an old scrapbook indeed) to which you refer in your letter, permit me to respond.

The operative word here is "waiting" to serve. If you had been privy to the entire photograph, you would have noticed there were no customers. I used poetic license to enhance the article. Furthermore, there was no smoke emitting from the pipe, so I'll bet Murray was merely chewing on it during a well-deserved break.,

You will be delighted to know that Murray quit smoking about eight years ago. He only smokes now when he loses his temper — that smoke pours from his ears.

Thanks for your concern, anyway.

Pam Ashby

TWELVE IMPECCABLE EXCUSES FOR NOT GIVING BLOOD.

"1. I think I have lumbago.
2. I'm type Z negative.
3. I'm on the grapefruit diet.
4. I gave six months ago.
5. I just got back from Monaco.
6. The lines are thirteen blocks long.
7. My mother won't let me.
8. I didn't sign up.
9. I'm going out of town.
10. Asthma runs in my family.
11. I forgot to eat this morning.
12. I'm allergic to flowering magnolia."

Each one's a doozy, but we're hoping you won't use any of them. Give blood through the American Red Cross. Please, don't chicken out.

EXCUSES DON'T SAVE LIVES. BLOOD DOES.

Scheduled Visits Of Bloodmobile

October 15, 10 a.m. - 4 p.m.
Garrett Community College
McHenry

November 6, 11 a.m. - 5 p.m.
Armory, 8th & High Streets
Oakland

November 13, 1 - 7 p.m.
Friendsville Community Fire Hall
Friendsville

January 8, 11 a.m. - 5 p.m.
Armory, 8th & High Streets
Oakland

March 4
Northern High School
Accident

American Red Cross

Annual Western Maryland Tournament Of Bands Set For Saturday Night

The 20th Annual Autumn Glory Festival will again feature the annual Western Maryland Tournament of Bands on Saturday, October 10, beginning at 6 p.m. at the Southern High School football field.

This event offers entertainment by area high school bands of the region competing for trophies in field show competition. Bands from Maryland competing in the 1987 tournament will include the Northern High School, Southern High School, Beall High School Band, Frostburg; Allegany High School Band, Cumberland; Severna Park High School Falcon Marching Band, Severna Park; Clear Spring High School Blazer Band, Clear Spring; and Valley High School Black Knights Band, Lonaconing. Participating bands from Pennsylvania will be the McGuffey Highlanders High School Band, Claysville, and the Tri Valley High School Griffin Marching Band, Uniontown. West Virginia bands who will compete are the Elkins High School Band, Elkins; West Preston Panther Pride High School Band, Masontown; the Parkersburg South High School Band, Parkersburg; and University High School Hawk Marching Band, Morgantown.

Refreshments will be available during the tournament. This event is sponsored by the Southern Garrett High School Band and Band Boosters and the Autumn Glory Festival.

State, County Jobless Rates Fall In August

Maryland's jobless rate dropped to 3.9 percent in August from July's 4.2 percent, according to estimates released by the Maryland Department of Economic and Employment Development, while Garrett County's jobless rate dropped from 8.1 percent in July to 6.7 percent in August.

The state rate, which follows normal seasonal patterns, marks the lowest level for an August since the 3.8 percent posted for August 1973.

The decrease in the Maryland unemployment rate was consistent with the trend of the national rate which decreased to 5.8 percent. The national unemployment rate in August 1986 was 6.7 percent.

The withdrawal of students and other summer workers from the job market contributed to an overall decline in Maryland's labor force of slightly more than 20,000 persons to total 2,407,451. This over the month loss was reflected in both the employment and unemployment rolls, and translates into a decline of 11,550 in total employment and 8,700 in unemployment.

Garrett County's labor force decreased from 12,385 in July to 12,076 in August. Of those totals, 1,004 were unemployed in July and 812 in August.

The statewide drop in the unemployment rate was reflected regionally with the exception of the Maryland suburbs of the Washington D.C. metropolitan area where the unemployment rate increased slightly to 2.9 percent from the 2.8 percent recorded a year ago.

Moratorium

Continued from Page A-1

person desiring service; be equipped with aeration facilities; the system design must be approved by the Sanitary District and the Maryland Department of the Environment; ownership of the system must be conveyed to the Sanitary District in fee simple together with easements and land; the cost of the storage facility will be credited to the purchase of ERUS up to, but not to exceed, the cost of ERUs; storage facilities must be completed before connection to the sewage system can occur; the Commission will consider each application separately; terms and conditions of each application will be established by the Sanitary Commission.

6) The Commission has placed a complete moratorium on any further new connections or ERU committments to the system for any new development.

7) The Commission will allow three months after notification to arrange purchase of ERUs. Failure to respond will constitute denial of the request and removal of the name from the waiting list.

8) The Commission will review the status of ERU approvals following the three month period.

9) If capacity remains after the list is cleared, any remaining capacity will be made available only to those persons with immediate plans for expansion of existing facilities in the Sanitary District.

Approved Proposals

Rolling Ridge Joint Ventures presented a proposal to the Sanitary Commission to consider allowing them the provision to finish their entire project, and they will provide storage facilities. The Commission approved the proposal.

Approval was also given to a proposal by Wisp Resorts requesting committments for ERUs to complete their project and agreeing to the construction of storage facilities. Both developments will receive sewage service to complete their entire projects.

Our Turn

A Sheltered Life
by Pam Ashby

While conversing with some friends recently about the first passenger airship, the Graf Zeppelin, I thought to myself, "I've never even been on an aircraft, let alone fly in one." Then it occurred to me that not only have I not flown, I have not ridden a train, a commercial bus, nor a taxi-cab. I did ride the Metro (a cross between a bus and a train) once from Silver Spring to Washington, D.C. I now realize what a sheltered life I've led.

My travelling experiences (by foot, car or school bus) suddenly seem very insignificant when compared to others' jaunts to the far corners of the Earth. My "far corners" extend as far west as Ohio (relatives there), as far east as Denton (my sister lived there), as far south as Jacksonville, Fla. (my brother was stationed there with the U.S. Navy), and as far north as New York State (dad drove over the state line once on vacation just to say we had been there). Let me tell you, it was big time travelling when my husband and I eloped to Dillon, S.C., nearly 17 years ago.

Being a reporter has broadened my horizons somewhat, though, and I'm not nearly as impressed as I once was with big names . . . I mean, how can one continue to be impressed when one has already met Paul Long of WTAE television and talked with Joe DeNardo, WTAE weatherman, on the phone. And thanks to the Autumn Glory Festival, I've seen Skeeter Davis, Billy Jo Royal and Stella Parton in person. I also made a complete fool of myself trying to get Ted Koppel's attention during a parade. I did illicit a wave and a grin from him, so for what more could I possibly want in my life. Lunch with Mikhail Baryshnikov or Emilo Estivez would be nice!

Fortunately, my love of reading has saved me mucho embarrassment over the years when conversation turned to famous people and places. Books truly do give one a sense of "being there" when one never has been there.

Through books, I have experienced the desert's searing days and frigid nights after crashing in a single-engine plane with Antoine de Saint Exupery. I've glimpsed the bittersweet glory days of the early 1900's with John Steinbeck. I've stopped by woods on a snowy evening and took the road less travelled by with Robert Frost, but somehow, it has not made all the difference. I still feel as though I will not have lived until I have touched foreign soil, have dined with the rich and famous, and have bantered with a hack in New York City.

Send your tax-laden dollars to the "Unshelter Pam Ashby Foundation, in care of . . ." Oh! Forget it! If I do and see all the things I want to do and see, I won't have anything for which to look forward. And besides, Garrison Keillor, the author and radio personality who taught us to laugh at our small town ways, recently moved to Denmark and is planning to write stories that will enable us to "go to foreign places."

Foundation

Continued from Page A-1

dation's first priority is to explore the feasibility of conducting a major campaign to establish a capital base which would significantly increase the level of annual funding for needed equipment. At the same time, we will start a comprehensive program to make those people in the Hospital's service area more aware of the equipment that the Hospital needs in order to serve them better.

"This capital campaign is critically needed at this time, he continued, "because of State regulatory laws which 'cap' or limit hospital revenues and because of the tremendous costs of todays 'high-tech' equipment. Because of this, more and more communities that want to maintain quality medical care are finding this type of fund raising necessary."

Sharps noted how the community has strongly supported its Hospital as evidenced by successful Program G, which generated over $200,000 in contributions for its comprehensive expansion program completed in 1982.

"I know that I speak for all members of the Hospital Foundation when I say that we are excited and challenged by the opportunity to reinforce in a tangible way Garrett Memorial Hospital's commitment to caring for the peopie on the mountaintop," Sharps concluded.

Questions or inquiries about the newly-established Garrett County Memorial Hospital Foundation are invited and may be addressed to the Foundation's Secretary, Mrs. Elaine L. McDonald, Garrett County Memorial Hospital Foundation, 251 North Fourth Street, Oakland, MD 21550.

The Republican
(USPS 462-240)
ROBERT B. SINCELL
General Manager
DONALD W. SINCELL
Editor
CLIFFORD E. WELCH JR.
Advertising Manager

—0—

The Republican was established in 1877. It is the oldest newspaper published in Garrett County.

—0—

Entered at the Post Office at Oakland, Maryland 21550, as second class mail matter.

—0—

The Republican is published by the Sincell Publishing Co., Inc., every Thursday at The Republican Building, 108 S. Second Street, Oakland, at the following rates of subscription:

Local Zones 1 and 2
One copy, one year $12.00
One copy, 6 months . . . . $ 8.00
One copy, 3 months . . . . $ 6.00
Postal Zone 3 and Beyond
One copy, one year $15.00
One copy, 6 months . . . . $ 10.50
One copy, 3 months . . . . $ 9.00
Armed Forces Personnel
One copy, per year $12.50

Remittances may be made by bank draft, money order or registered letter addressed to The Republican, Oakland, Garrett County, Maryland 21550.

IMPORTANT—When changing address, send us old address as well as new; send address label from last copy; allow two weeks for first copy to reach new address.

THURS., OCTOBER 8, 1987

Community Calendar

WOMEN'S CLUBS

The **North Glade Homemakers** will meet Tuesday, October 13, at 10 a.m. at the home of Hazel Broadwater.

The **Mars Hill Homemakers** will meet Tuesday, October 13, at 1 p.m. at the home of Mrs. Esther Stanton.

MISCELLANEOUS

The Empassant Chess Club will begin its fall classic tournament on Monday, October 12, from 7 - 10:30 p.m. at St. Peter's Catholic Church basement. For more information, call 334-8310.

The **Garrett County Al-Anon Family Group** will meet Monday, October 12, at 125 Liberty Street, Oakland.

Nelson-Rees Survey

Should hunting be outlawed?

(Readers can participate in this survey by calling one of the telephone numbers below.)

No

Clair Rees

The wild-eyed animal lovers and limp-wristed ribbon clerks who would ban hunting are ignoring several facts.

Man is the dominant animal in the world today because he learned to become the most effective hunter ever known. The hunting instinct has been with man since the dawn of time. Computers and central air conditioning haven't erased that heritage.

If it weren't for hunters, many wild animals wouldn't be roaming the country today. Less than a century ago there were fewer than a half million whitetail deer left in the United States. Thanks to hunters, there are now some 14 million of these deer for both hunters and nonhunters to enjoy.

The list of similar success stories is a long one. Through the Pittman-Robertson Act, sportsmen have made $1.6 billion available for state wildlife research and game management. Millions of acres of wildlife habitat have been purchased through these funds, and other sportsman's groups have bought millions more.

Last year American hunters spent more than $322 million on license fees and permits; most of this money went to state wildlife programs. How much money have the anti-hunters spent keeping animal populations healthy?

Most sentimentalists too squeamish to personally shed an animal's blood experience few qualms bolting a burger or downing a chicken dinner.

Hunters may be the last honest people left in America. They don't kid themselves that supermarket fryers somehow evolved from soybeans, or that leather for shoes and handbags grew on trees. They're realists.

Finally, hunting is adventure, and real men—and women—have never stopped craving adventure. If you agree that America needs hunters AND the support they provide to animals, call:

Call 1-900-400-2505*

Yes

Lee Nelson

"Hunting is legalized murder," says Susan Russell of the Friends of Animals organization in Neptune, New Jersey. "A hunting license is nothing more than a permit to blow the brains out of something, and enjoy it," she adds.

Russell told the the Nelson-Rees Survey in a recent telephone interview that if laws protecting animals had kept pace with laws protecting human rights, hunting would be banned altogether. "Hunting is recreational killing," she insists.

The days when a man would stalk the woods in search of meat to fill the bellies of his hungry children are gone. By the time a hunter calculates his costs—off-road vehicles, guns and ammo, time off from work without pay, camping supplies, licenses, etc.—he finds meat obtained by hunting is much more expensive than that available in grocery stores.

Russell and other preservationists are critical of game management policies that establish an overpopulation of popular game animals at the expense of other animals. "Game officials cater to the hunting minority because game management salaries come from license sales and weapon taxes," she explains. "If salaries for game officials came from general tax funds these people would be more responsive to the general populace which has an aversion against killing for fun."

Russell becomes furious when game officials announce special hunts so the "poor deer won't starve to death." She says that if deer were allowed to die of natural causes, the carrion population—including bobcats, lynx, eagles, hawks, coyotes, wolves and bears—would do much better. "What's wrong with letting a deer die of old age?" she asks.

If you agree with Russell, that Bambi and Thumper ought to be left alone, that hunters should trade in their rifles and shotguns for toys that don't kill—like hockey sticks and boxing gloves—then call the number below.

Call 1-900-400-2500*

Let your vote be counted! Results of the Nelson-Rees Survey go to the White House, the U.S. Senate and House of Representatives, and all major television networks and newspaper wire services, in addition to reaching over 10 million Americans nationwide through over 250 participating newspapers. Calls will be accepted by AT&T's 24-hour answering service up until 2 p.m. Central Time, Saturday, Oct. 17. Results will be published in this newspaper. AT&T charges a long distance toll of $1.00 per call.

***If your long distance carrier is not AT&T (Sprint, MCI, Tel America, etc.), you must dial 10288 before dialing either 900 number listed above.**

Previous survey results:

Should Bork serve on the Supreme Court?
Yes: 3245 calls, or 79.4% No: 842 calls, or 20.6%

Man Sentenced To One Year On Drug, Battery Charges

During Garrett County District Court proceedings last week, an Oakland man was sentenced to one year in the Garrett County Jail after he was found guilty, in two separate cases, of battery and unlawful possession of a controlled dangerous substance and drug paraphernalia.

Three months of the sentence was then suspended for Curtis D. Keller, 28, who was then placed on 24 months supervised probation and ordered to pay a $50 fine and court costs.

Charges were filed against Keller, in a total of four separate cases, as the result of a June 27 incident when he and Kimberly M. Keller, 21, also of Oakland, reportedly furnished two persons under the age of 21 with alcoholic beverages at various establishments in the county.

Kimberly Keller was also found guilty of the unlawful possession of a controlled dangerous substance and drug paraphernalia. She then received a 60-day suspended sentence, was placed on one year unsupervised probation and ordered to pay a $50 fine and court costs.

Charges of selling alcoholic beverages to a minor and three counts of furnishing alcohol to a person under the age of 21, filed against Curtis Keller, were not prosecuted. The battery charge was filed as a result of the same incident when he allegedly assaulted and battered Anita Rhodes, Oakland.

A charge of selling alcoholic beverages to a minor, filed against Kimberly Keller, was also not prosecuted. Michael R. Morrissette defended both Kellers.

Two Grantsville men, in two separate cases, were each found guilty of three counts of assault and one count of possession of fireworks following a June 28 incident. A pre-sentence investigation was ordered for two counts of assault for each man.

Lemar D. Beiler, 21, and Jay M. Miller, 18, were brought to trial following charges filed by Tfc. R.C. Resh, Maryland State Police, after they reportedly detonated and threw an explosive device at a camping site occupied by five persons. The incident occurred approximately three miles south of Grantsville. John R. Toston, public defender, was the defending attorney in each case.

A pre-sentence investigation was also ordered for Gary L. Hardesty, 21, Mtn. Lake Park, who was found guilty of felonious theft.

The charge was filed by Oakland City Police Chief, John K. Sines, following a January 10 incident when Hardesty stole a 1980 Arctic Cat snowmobile from Playford Ryan, Oakland. Hardesty was ordered to make restitution of $323.07 to Ryan. Toston was the defending attorney.

David L. Kitzmiller, 26, Swanton, was found guilty of possession of a controlled dangerous substance (marijuana) and was given six months probation before judgment and fined $100. He was also ordered to pay court costs. A second charge of possession and a charge of unlawful manufacture of a controlled dangerous substance were not prosecuted.

Charges were filed by Tfc. J.R. Thomas, Maryland State Police (Jessup), following a September 6 incident at Kitzmiller's residence where a search and seizure warrant was executed.

Eugenia I. Kitzmiller, 48, Swanton, was also given six months probation before judgment after she was found guilty of one count of unlawful manufacture of a controlled dangerous substance. Two additional counts of CDS manufacture were not prosecuted because of a plea agreement.

Charges were filed by Tfc. Thomas following a September 6 incident at her residence where a search and seizure warrant was executed and marijuana plants were found growing.

Delores J. Chloras, 39, Deer Park, was found guilty of selling an alcoholic beverage to a minor and was given six months unsupervised probation before judgment and ordered to pay court costs. The fine was waived.

Cpl G.D. Broadwater, Maryland State Police, filed the charge following a May 1 incident at The Board Room, Oakland, when Chloras reportedly sold a six-pack of beer to a Maryland State Police cadet under the age of 21.

Stet Docket Cases

Matthew Fiore, Robert S. Tran, 22, and Paul Vasquez, 24, all of Pittsburgh, Pa., were charged with battery by Steven M. Teets, McHenry, following a July 26 incident at Zump's Lounge, McHenry. Vasquez was also charged with destruction of property by Teets and another count of battery by Herbert S. Triplett, Swanton. Teets is the manager at Zump's and Triplett is an employee there.

Stanley W. Cosner, 22, Deer Park, was charged with telephone misuse by Janice E. Cosner, Swanton, following her report that she received annoying phone calls from him for a period of time beginning June 25. Lisa C. Thayer was the defending attorney.

The three men were also ordered to pay restitution costs

Continued on Page A-15

THE SOUTHERN GARRETT MARCHING BAND, pictured above, and the Allegany High School Band, below, are among 11 area bands slated to compete in the first Northern High School Band Spectacular, slated for Saturday, October 17. The Southern Band, which will host its own Western Maryland Tournament of Bands this Saturday, October 10, in conjunction with the Autumn Glory Festival, has dominated in area and regional field show competition for the past several years. Under director Richard Clever, the band has already captured numerous first places in regional events this fall. The Allegany High School Band, under the direction of Charles F. Yarnall, includes 85 playing members and 40 silks, rifles, and majorettes. Last year the Allegany Band won second place in group three competition and second overall at the Frankfort High School Invitational and took first place honors in group three competition at the Richland, Pa., Invitational and at the Tyrone Area High School Invitational. The Northern Spectacular will begin at 7 p.m., according to Jim Boord, NHS band director.

DON'T LET A FIRE MAKE AN ASH OUT OF YOU!

ASHBY FIRE EQUIPMENT COMPANY

P. O. Box 208 Oakland, Maryland 301/334-2193

We, at Ashby Fire Equipment Co., wish to remind you . . .

FIRE PREVENTION WEEK IS OCTOBER 4-10

★ Special through October

•2½ lb. ABC Fire Extinguisher

$16.00

•Smoke Detectors, $19.95

Appeal for Aid For The

ANNUAL HALLOWEEN TREAT

The Mayor and Town Council of Oakland has issued an appeal for funds for its annual Halloween Treat. This treat is distributed to Oakland's children in lieu of Trick or Treat. The Town is sturggling to be able to continue giving this treat, but citizens' contributions are greatly needed in order to have the treat this year. The only way the treat was possible last year was because some funds were left from the prior year to finance it.

The Town of Oakland urges people who would ordinarily be buying candy for Trick or Treat to bring a contribution to City Hall for the Halloween Treat. Contributions may be made at City Hall weekdays between 8:30 a.m. and 4:30 p.m.

32 3t

REVIVAL TIME

Oak Grove Church of the Brethren

October 12-18

Evangelist Rev. Fred Wilson

Petersburg, W.Va.

Special Emphasis Nights:

Monday, Family; Tuesday, Youth; Wednesday, Children (under 12); Saturday, Couples

Singing Groups Each Evening!

We invite you to come worship with us. We can't have everyone, but we need YOU!

Pastor: Rev. Donald Matthews 334-4422

Because You're Special...

Autumn Glory SPECTACULAR

20% OFF

All ladies skirts, blouses, jeans, sweaters, slacks, blazers, dresses

20% OFF

Sleepwear and Lingerie By LANTZ AND VANITY FAIR

—CHILDREN'S DEPARTMENT—

25% OFF WEATHER TAMER OUTERWEAR

Group of (Size 2-7)

BOYS SPORTSWEAR 40% OFF

ALL CHILDREN'S APPAREL 20% OFF

Tremendous sampling of women and children's clothing 30% to 50% OFF!

OAKLAND STORE: Sale good Fri. and Sat. October 9 and 10.

LAKE STORE: Sale good Fri., Sat., and Sun. October 9, 10 & 11

Sandy's

MID TOWNS PLAZA • OAKLAND • 334-8450

10 to 9 Mon. - Sat.

MID LAKE MALL • DEEP CREEK LAKE • 387-4399

10 to 9 Mon.-Sat•12 to 6 Sun.

GREEN ACRES GARDEN CENTER

is now your

Factory Authorized Dealer

for

Appalachian Wood Stoves

the Appalachian Stove Model 32

Prices starting at

$549

MasterCard DISCOVER VISA

GREEN ACRES GARDEN CENTER

Route 219 North, Oakland, 334-3855

Monday-Friday, 8-7; Saturday, 8-5; Sunday, 11-4

We're Hear To Help

by Pamela A. Martin, CCCA

DEAFNESS FROM DRUGS

There are a considerable number of ototoxic (ear-poisoning) drugs and chemicals that can produce hearing loss and a tinnitus (ringing in the ears) that can be either temporary or permanent. Since tinnitus is often associated with hearing loss and usually precedes it, this symptom must be regarded with very marked concern should it appear. A medical consultation should be sought immediately. This is especially so if a sound in the ears occurs when a patient is taking some new drug or when the drug dosage has recently been increased. Chemicals ranging from mercury and tobacco to arsenic and alcohol have been involved in transient or permanent hearing loss and tinnitus. Antibiotics are common causes along with such drugs as diuretics, the "water pills".

There are numerous resources to help with hearing loss problems. One of the most valuable resources is ALLEGANY HEARING & SPEECH ASSOCIATES. Here you will find the capable and experienced staff ready to assist in the selection and fitting of the hearing assist devices that will make a difference in your world of sound. Come in and "hear what we mean".

Aspirin and quinine have been linked to tinnitus.

ALLEGANY HEARING & SPEECH ASSOCIATES

7000 Thayer Center

Oakland, Maryland

334-1018

(Next to Dr. Jones, Optometrist)

Open Tuesday & by Apt

• FREE "Dial-A-Hearing Screening Test"

Dial 759-HEAR

(759-4327)

LA-Z-BOY FALL SALE

Genuine LA-Z-BOY recliners now specially priced to warm up your home this fall!

Chairs starting as low as $299

TRANSITIONAL RECLINA-ROCKER RECLINER

There's no other time of the year you appreciate comfort more than right now. And, there's no better time to buy a chair to relax in. Like this transitional recliner with a casual appeal. Featuring a tapered back and pillow-style arms.

SALE! "The Champ" Reclina-Rocker® Recliner

Let the envelope arms welcome you into a gateway of comfort. Tufted and generously padded.

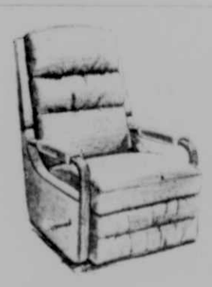

sale! Contemporary Reclina-Rocker® Recliner

Featuring oak trim, this smart style features channel-stitched details.

sale! Contemporary Reclina-Rocker® Recliner

Clean, sophisticated styling with a posture-correct back and thick seat.

Fitzwater Furniture

Monday-Saturday, 9-5; Friday, 9-8

Rt. 135 334-2612 Mt. Lake Park

GRANTSVILLE NEWS

United Methodist Women Meet

The 31st meeting of the Grantsville Charge of the United Methodist Women was recently hosted by Mt. Zion United Methodist Church with 50 in attendance. The guest speaker was Mrs. Naomi Butler, Morgantown, W.Va., president of United Methodist Women in the West Virginia Conference. Her message was "Stay Alive in Missions."

A brief memorial service was dedicated to Mrs. Emma Pope, Mrs. Laura Glover and Mrs. Blanche Hedrick. Mrs. Lois Rowe and Mrs. Connie Burdock entertained with song, accompanied by Mrs. Carolyn Ganoe on the organ.

WOW Meets

The Woodmen of the World Lodge No. 41 met on October 27 with Phyllis Bender presiding.

There were four membership applications received in Lodge No. 41 and one into Unit No. 128.

The lawn was seeded and covered by Jr. Guthrie, James Guthrie and Walter Younkin.

Jamie Pope won the door prize. A crab feed was held during a social hour.

The next meeting will be on October 12, at 8 p.m.

Personals

Curtis Savage is a surgical patient in Memorial Hospital, Cumberland.

Joseph Wengerd remains a patient in Sacred Heart Hospital, Cumberland.

Rev. Connell Chaney will fill the pulpit at the Maple Grove Church this Sunday, October 11 at 11 a.m. Sunday School will be at 10 a.m.

Scott Wable, Ocean City, spent the weekend with his parents, Mr. and Mrs. Kenneth Wable and his grandparents.

Harold Resh, a native of Grantsville, is a patient in the Cleveland Clinic.

Mr. and Mrs. Gary Broadwater, Patty and Vicky, Mt. Rainier, spent the weekend with Mr. and Mrs. Lonnie Broadwater.

Mr. and Mrs. Edgar Resh and family, Mr. and Mrs. George Shawley II and family, Mr. and Mrs. Mike Broadwater, Miss Jane Wiley, Rick Broadwater and Donna Lambka, Oakland; and Mrs. Randall Wiley were Sunday visitors of Mr. and Mrs. Lonnie Broadwater.

TAE KWON DO
Korean Karate
Testing and
Special Demonstration
Saturday, October 10
3:30 p.m.
Garrett Community College Gym
•Public Welcome •Free Admission
For more information, call 334-1363

Now moving to serve you better . . .

Mountaineer Log & Siding Company

Mountaineer Log & Siding sales staff is temporarily located at A&A Realty/Better Homes & Gardens lower level, adjacent to the new Mountaineer headquarters.

P.O. Box 570, McHenry, Md.
301-387-9200

Tax Amnesty Proceeds Over $2,000,000

Maryland State Comptroller Louis L. Goldstein reported that the state's Tax Amnesty Program crossed the $2 million mark in collections and appears on target for a successful conclusion. "Other states which conducted successful Tax Amnesty Programs collected about eight or nine percent of their total amnesty revenue by the halfway point of their programs," Goldstein said. "We are seeing the same trends in Maryland."

Maryland's Tax Amnesty began September 1 and ends October 31. The program collected $1 million in the first 24 days, the second million dollars in ten days, with payments ranging from 55¢ to $150,824.

"While the largest numbers of Amnesty forms are coming from individual income taxpayers, we are receiving a significant response from business taxpayers as well," Goldstein said. "We are especially concerned about the so-called trust fund money which businesses are supposed to send in to the state of Maryland."

The comptroller noted that corporation income tax, employer withholding tax, sales and use tax and admissions and amusement tax are all eligible for Tax Amnesty, in addition to the individual income tax and the boat excise tax.

"The increased civil penalties that go into effect after Amnesty ends mean that it makes good economic sense for businesses to come forward and come clean during the Amnesty Program" Goldstein said.

On November 1, 1987, civil penalties in the case of income tax obligations increase to 25% of the tax due, and the penalty is retroactive. Criminal penalties for all amnesty-eligible taxes increase by 500%, to five years in prison and a $5,000 fine for each count.

While a single count in the case of an individual might be one tax year, in the case of employer withholding or sales tax obligations, each month's report can be a criminal count.

"We will have more personnel to pursue criminal and civil penalties, especially in the area of trust fund taxes," Goldstein said.

Amnesty forms and information may be obtained by calling the toll free hotline 1-800-MD TAXES between 8:30 a.m. and 5:30 p.m. Monday through Friday. All offices of the state comptroller will also remain open on Columbus Day, Monday, October 12, normally a state holiday.

RESPIRATORY CARE WEEK was proclaimed in the county this week by the Board of Garrett County Commissioners. Respiratory therapy workers are being recognized the week of October 4-10 for their help is diagnosing diseases of the lungs. Respiratory therapy specializes in the treatment of disorders such as: emphysema, asthma, chronic bronchitis, drowning, heart attack, cystic fibrosis and croup. Therapy incorporates the use of oxygen, respiratory drugs, pulmonary hygiene, life support systems and cardiopulmonary resuscitation techniques. Pictured standing, left to right, are Linda Nazelrod, Fred Callis, Randy Crabtree and Eric Tribbey, who are all employed in the respiratory therapy department at Garrett County Memorial Hospital. Seated, left to right, are Commissioners Ernest Gregg Jr., Elwood Groves II and John G. Braskey.

Autumn Glory Bagpipe Gospel Concerts Slated

The 20th Annual Autumn Glory Festival will feature a variety of concerts throughout the weekend.

Two bagpipe concerts by the Ali Ghan Highlanders Pipes and Drums, under the direction of Pipe Major Fred A. Thayer, will be held. A concert of Scottish highland music is scheduled for 11 a.m. Saturday, October 10, at the intersection of Wilson and Liberty Streets near the B&O Rairoad Station in downtown Oakland. The Highlanders will also perform in a bagpipe concert on Sunday, October 11, at 10:30 p.m. at St. John's Episcopal Church, Route 135 in Deer Park. This concert will be held during the service and outside the church following the service.

The Highlanders were formed in 1975 and since that time, they have performed in numerous concerts and won many awards.

A Youth Quest Gospel Concert will be held from 10 a.m to 12:30 p.m. in front of the Grand Feautre Parade reviewing stand on Second Street in downtown Oakland, on Saturday, October 10. Youth Quest is a singing team of Univeristy young people. This concert is sponsored by the Pleasant View Baptist Church.

Admission to these concerts is free, and for more information on these events, persons may call Festival Headquarters at (301) 334-1948.

Continuing Ed. Classes Offered By Garrett CC

A variety of Continuing Education courses is now being offered by Garrett Community College. Persons desiring more information about the courses should call the Oakland Center of the college at 334-8266.

PERSONAL INVESTING

A course entitled Personal Investing is being offered by the Continuing Education Division of Garrett Community College. It will begin October 22 and be held each Thursday from 6:30 to 9:45 p.m. for three sessions.

The various options available to persons for investing will be reviewed including common stocks, fixed income investments, and mutual funds. Attention will be given to managing portfolio investments. Students will discover that one can make investments with relatively small amounts of money. Robert Sharps, CFP, vice president of Butcher & Singer, Inc., local investment, banking and brokerage firm will be the instructor for this course.

BASIC REAL ESTATE

A course entitled Basic Real Estate is being offered by the Continuing Education Division. This 17 session course, scheduled for the McHenry Campus of the college, will begin on October 12, and will meet every Monday and Thursday between 6:30 and 9:45 p.m.

This course is designed for the individual interested in entering the field of real estate sales. Students will review practices, principles and good conduct as they apply to real estate sales and salespersons in Maryland. Upon completion of the course students will have received information which should enable them to challenge the State Real Estate Examination for Licensing.

SUPERVISORY LEADERSHIP AND MANAGEMENT

A course entitled Supervisory Leadership and Management is being offered by the Continuing Education Division. This four-session course, scheduled for the Oakland Center of the College, will begin October 20 and will meet Tuesday and Wednesday from 6 to 9:15 p.m.

New and experienced mid-level supervisors who desire to increase their leadership and management skills will find this short course valuable, according to GCC officials. Theories of supervision will be supported by practical examples. Principles which can be applied to a variety of situations and specific applications will be stressed throughout the course.

BASIC SIGN LANGUAGE II

A course entitled Basic Sign Language II is being offered by the Continuing Education Division. This eight-session course will be held at the Oakland Center of the College beginning October 20. Sessions will be held each Tuesday from 6:30 to 9:15 p.m.

Persons who desire to expand their signing ability may wish to take advantage of this offering. Students will expand their vocabulary, review pronouns, question words and endings, increase signing speed and review specific phrases. Prerequisite: Basic Sign Language or demonstration of equivalent skills.

CAREGIVER TRAINING

A course entitled Caregiver Training: Handling Client Hostility being offered by the Continuing Education Division, will be held October 22 and 29 from 6 to 9:15 p.m.

Community agency personnel and other interested individuals who desire to develop skills for handling client hostility will find this short course of particular interest, a GCC official said. Useful coping and intervention techniques will be stressed as students review client behavior cues, attending skills, levels of escalation, non-offensive physical controls and the Life-Space Interview. Students should wear slacks and comfortable shoes to participate in this course.

Sincere Thanks . . .

The Loch Lynn Elementary PTA wishes to thank the following businesses and persons who helped to make the first annual Street Fair and bike races a success:

Ralph's Richfood, Browning's Foodland, Hometown Market, Stroehmann Co., American Burger Center, BFS Foods, Maude Davis, Parents, Teachers & Aids, Herb & Joan Lambert, Maggie Straub, Elizabeth Randall, Patty Blythe, Paul Liller, Ron Friend, and Chuck Ford.

A special thanks to Dr. Al Ringer.

SINCERE THANKS

We wish to express our appreciation and thanks to the many relatives and friends who visited at the funeral home, sent flowers and food or helped in any way following the death of our mother.

Special thanks to Stewart Funeral Home and to Rev. David Howe for his comforting words.

Sincerely,
Family of Linna L. DeWitt

In Loving Memory Of
BESSIE JORDAN

Deep down in our hearts is a picture worth more than silver or gold.
It's a picture of our dear Mom, whose memory will never grow old.
Her life is a beautiful memory, her death is a silent grief.
She sleeps in God's beautiful garden in sunshine and perfect peace.
In our hearts your memory lingers, sweetly tender, fond and true.
There is not a day dear Mom, that we do not think of you.

Loved & sadly missed by
Husband Porter,
Daughters, Opal, Jean,
Wilma and Families
32-1t

"STAYING AT THE SAME LOCATION"
OAKVIEW EXXON
225 E. Oak Street
334-2138
OPEN 6 A.M. - 12 MIDNIGHT
7 DAYS A WEEK

MORRIS' COUNTRY STORE
DEEP CREEK LAKE
Autumn Glory
SPECIAL SALE
FEATURING ANTIQUES AND COLLECTIBLES
MANY COUNTRY ITEMS
Open Thurs., Fri., Sat., Sun., 9 a.m. - 8 p.m.

from inspiration to installation . . .

our fine lines are growing . . .

norman's of salisbury
maslland carpet
brown jordan
laura ashley
schumacher davis
country floors
house of edinboro

the design works
Interior Decoration, Design & Architectural Studio
midlake mall, deep creek lake 387-7071

WELCOME FRIENDS
GIFTS CRAFTS CANDIES

Your visit to the Laurel Highlands will be complete with a stop at Country Charm. This quaint gift shop allows you to step back in time and enjoy the pleasures only "country" can offer. Country gifts abound throughout, from the hard to find country toys and handcrafted dolls to silk flower arrangements in authentic antique containers.

Decorate your home the way Grandma did with:
- **Painted Plaques and messages**
- **Decorative hoops, wreaths, hats and baskets**
- **Handcrafted Home Accessories**
- **Dried Flowers • Handmade Pillows**

HOURS
April-May
Sat., Sun. & Holidays 10:00 to 5:00 p.m.
June thru August
Wed. thru Sun. & Holidays 10:00 to 5:00 p.m.
September thru November
Sat., Sun. & Holidays 10:00 to 5:00 p.m.
Closed Dec. thru March and Thanksgiving Day

Country Charm
Farmington, PA 15437
(412) 329-5909
Rt. 40 — ¼ mile west of Fort Necessity

REMINDER!

The last day to make payments on your 1987 Christmas Club is

Friday, October 9

•Checks will be mailed the week of October 19
•1988 Clubs will open October 19

GARRETT NATIONAL BANK
Member FDIC
with nine convenient locations

A CONSTITUTIONAL CONVENTION, involving delegates from most of the classes at Southern Middle School, convened recently to discuss changes and amendments to the school constitution. The program was also held in observance of the 200th anniversary of the signing of the U.S. Constitution. Participating in the project were, pictured left to right kneeling are Jason Skipper, Dan DeWitt, Donnie Manning, Kelli Slaubaugh, Bryan Clickener, Ryan Durst, Eric Glotfelty, Leslie Peck, and Missy Sines, all members of the sixth grade. Seated, same order, are Tonya Boyce, Valerie Helbig, Macie Hopkins, Tracy Stemple, Judy Steyer, and Jon Sines, seventh graders. Standing, same order, are eighth graders and teachers: Shirley Spiker, coordinating teacher; Sherry Niner, Tom Burns, Denise Evans, Nancy Hahn, Louis Newcomb, advisor; Jennifer Reeves, John Cooper, Sheila Butt, Leah Miller, and coordinating teacher, Jolene Schofield.

History Repeats Itself At SMS

For the past three weeks students of Southern Middle School selected by homerooms have served as delegates to SMS's convention to revise/edit the Student Government Constitution. They are attempting to model their convention after the American Constitutional Convention whose 200th birthday is being celebrated this year. As with the American Constitutional Convention, some homerooms chose not to send a representative to this school meeting.

Delegates have met three times weekly to discuss a variety of topics, including parliamentary procedure, election procedures, qualifications and responsibilities of officers and membership rules. A completed revised copy of the document is expected within the next two weeks. This copy will be put before the student body for approval.

Students have expressed their feelings about working on the convention. Missy Sines, 6B-5, said "Working on the convention has really helped me learn more about Southern Middle", Bryan Clickener, 6B-1 added, "And, to meet new friends in the seventh and eighth grades." Sheila Butt an 8B-1 student said, "I feel good about being chosen as delegate for my homeroom because I think the constituion needs changes. I've also had the opportunity to work closely with sixth and seventh graders and I like it, even though it is a lot of work!"

Co-sponsors for SMS's Student Government are Shirley Spiker and Jolene Scofield. Serving as advisor to the sponsors is Louis Newcomb.

October 15 Is National Safety Belt Use Day

The Maryland State Police will join with law enforcement agencies throughout the nation in support of National Safety Belt Use Day, to be observed Thursday, October 15. Sponsored by the United States Congress, a proclamation will be issued by President Reagan calling on the American people to wear safety belts and to have their children use child safety seats.

According to First Sgt. W.H. "Bill" Graham of the McHenry detachment, the proclamation will also encourage public safety and law enforcement agencies to promote greater usage of these essential safety devices.

Graham noted that the mandatory seat belt law applies to all passenger and multi-use vehicles registered anywhere in the U.S., and mandates that persons in the outboard seats (driver and front passenger seats) of a vehicle wear a seat belt at all times.

The law specifies that if a person, 16 years of age or older, is not wearing a seatbelt, he is subject to a fine of $25. If the person in the passenger seat is under the age of 16 and not wearing a seatbelt, the driver of the vehicle will be cited.

According to Graham, the seatbelt law can only be enforced as a secondary violation; that is, the law can only be enforced if the driver is stopped for another infraction. If a driver has a physical disability that does not allow for the use of a seatbelt, he is required to carry a doctor's certificate in the vehicle.

The child safety seat law, Graham said, can only be enforced in Maryland if the vehicle is registered here, and only applies to passenger and multi-use vehicles.

That law mandates that any child under the age of three, anywhere in the vehicle, must be carried in a safety seat, and that children, three to five years old, must either be in a safety seat, a properly fastened seatbelt or a combination of the two. The child safety seat law does not apply to children, aged five and up.

According to Graham, an infraction of this law can be enforced as a primary violation and also carries a $25 fine.

Since January of this year, Maryland State Police have issued 22 citations and numerous warnings in Garrett County for violations of the child safety seat law.

Since June of this year, they have issued 191 citations and as many or more warnings in Garrett County for violations of the adult seatbelt law.

MSP will be conducting a survey October 15 at an unspecified location in the county to determine seatbelt usage. This will also be done statewide. State Police urge people to use seltbelts for their own safety. Graham added that motorists take advantage of the National Safety Belt Use Day to "conscientiously use their seatbelts and make it a lifelong habit."

Heritage Craft Fest Moved

The Heritage Craft Fest, formerly held at the Oakland Center of Garrett Community College, has been moved to Broad Ford Elementary School, located on Broadford Street in Mtn. Lake Park.

Sponsored by the Garrett County Arts Council, the festival will be open to the public this Saturday, from 10 a.m. to 6 p.m., and Sunday, from 10 a.m. to 4 p.m.

The show will feature over 30 booths of traditional crafts, and a free puppet show will be performed Saturday at 4 and 5 p.m. and Sunday at 1:30 p.m. Ample parking is available at the school.

According to Jean Naylor, member of the Garrett County Arts Council, the festival was mentioned by Willard Scott on the "Today" show.

YODER
Hershberger
Insurance Agency
ERIE
(301) 895-5011
(301) 826-8435
Grantsville, MD
Across From
Hilltop Fruit Market

All Bank Offices
Will Be Closed
Monday, Oct. 12
(Columbus Day)
However, our 24-hour CashStream machines are always available at our eleven convenient locations throughout Garrett and Allegany counties.
FIRST UNITED
National Bank & Trust
MEMBER FDIC

Look for the
A&A Review
in today's issue of
The Republican
New Lake Office Hours
Mon.-Sat., 8:30-6; Sun., 9-5
Two Names You Can Trust
A&A Realty
Better Homes and Gardens

BUCKWHEAT SUPPER
All You Can Eat
Sat., Oct. 17
5-7 p.m.
Adults: $4.00
Children under 12
$1.50
Deer Park Fire Hall

ZUMPS
we've got the beat
All Autumn Glory Weekend Long!
ZUMP'S PRESENTS
Thursday, October 8
★ "MODERN VOGUE"
Top 40 Rock Band From Baltimore
Friday, October 9
★ NOZMO KING
Saturday, October 10
★ HYJYNX
from Washington, D.C.
HOURS: 9 p.m. - 2 a.m. nightly
The Place To Be On The Weekend
(301) 387-5532
ZUMPS
Located on Rt. 219 North
Deep Creek Lake

THE SHORT STOP INC.
Located in the Midway Shopping Plaza
6:00 a.m. — Midnight
For Carry-Outs - 334-1655
Self-Serve Gas Pumps
AUTUMN GLORY
•Hot Turkey Sandwich w/Mashed Potatoes and Gravy
Just $2.50
TURKEY SPECIALS
Friday & Saturday, October 9-10
Turkey Sandwich Specials
Reg. $1.99 Deluxe $2.99
X-Large Fountain Drink 55¢
BUSES WELCOME!
Soups
Fri.: Clam Chowder
Sat.: Turkey Noodle
Mon.: Chicken Noodle
Tues.: Cream of Potato
Wed.: Cream of Broccoli
Thurs.: Cream of Mushroom
Short Stop Specials
Daily $1.99
October 9-15
Fri.: Turkey Bacon & Cheese
Mon.: Italian Macaroni Casserole, Applesauce
Tues.: Sloppy Joe, Cole Slaw
Wed.: Beef Rice Casserole, Biscuit
Thurs.: Baked Beans w/Wieners, Macaroni Salad
DELICIOUS
PUMPKIN PIE
$4.99
For Your Autumn Glory Get-Together
Try Our
Party Trays!
The Short Stop Means Great Food!

Make Your Life Easier . . .
Enroll Now In Potomac Edison's
Average Payment Plan

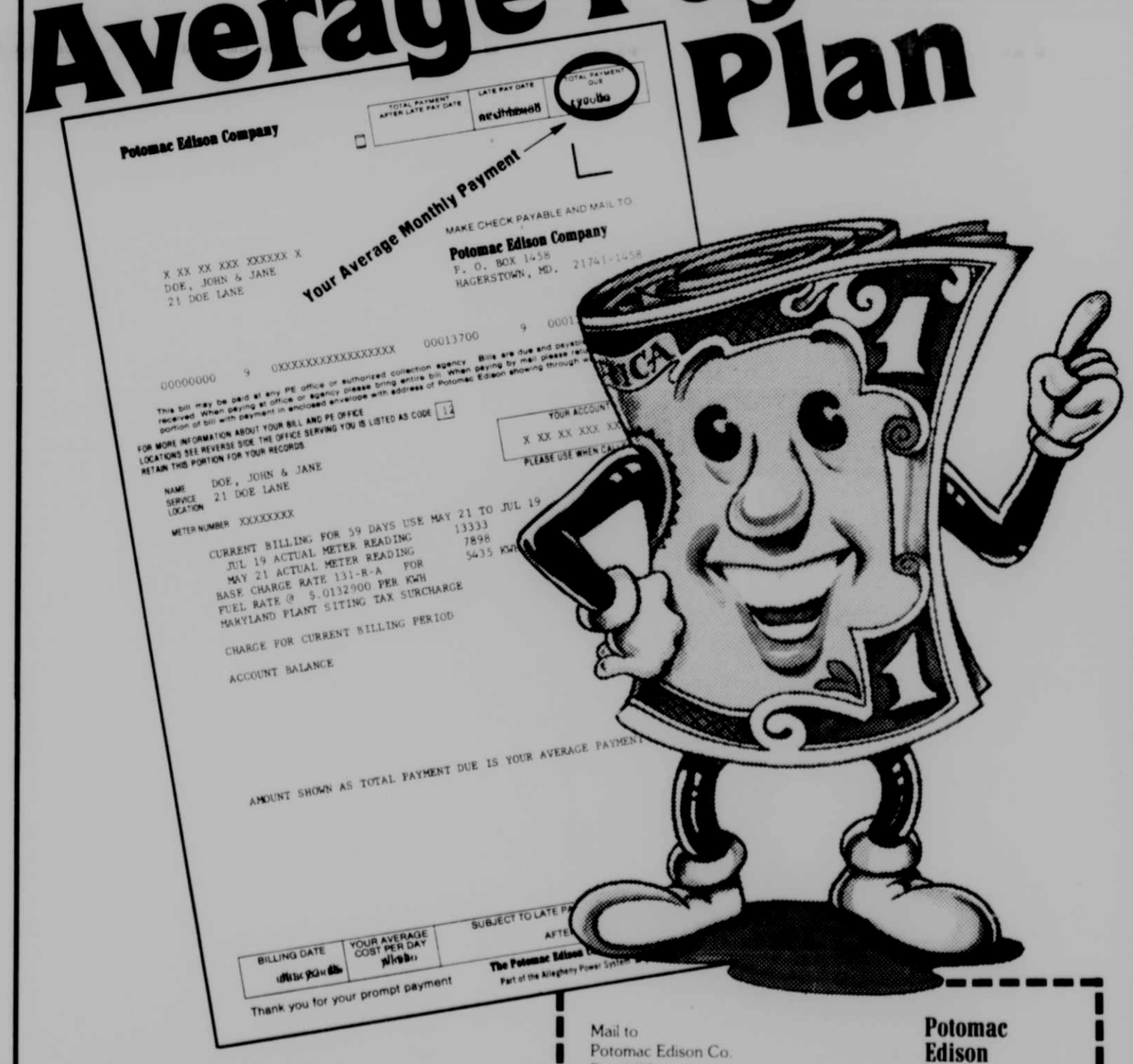

Potomac Edison's Average Monthly Payment Plan can make your life easier during "bill paying" time. This convenient plan levels out your high and low bills over a current 12-month period to arrive at an average amount which you pay each month. With this plan, there are no high bill surprises . . . you know about how much your bill will be each month so you can plan your budget. Sign up for the Average Payment Plan today . . . just fill in and mail this coupon, or call our office serving you. The Average Payment Plan is offered by Potomac Edison as a convenience to you and costs nothing extra. You pay only for the electricity you use.

Mail to
Potomac Edison Co.
Box 1458
Hagerstown, MD 21740
Potomac Edison
Part of the Allegheny Power System

Please Sign Me Up For The Average Monthly Payment Plan
Name _____
Your Electric Account Number _____
Street/Route _____
Apt. No. _____ Phone _____
City _____ State _____ Zip _____

McHenry Plaza

Deep Creek's Best Kept Secret

Welcomes you to the

20th Annual

Autumn Glory Festival

Northcraft Sporting Goods

Your Full Service Dealer
CAMPING EQUIPMENT
•Bait •Tackle •All Types Fishing Equipment
•Long guns •Hand Guns
•Reloading Equipment
FULL LINE OF AMMUNITION
GUN REPAIR
Open 8 a.m. - 7:30 p.m.
7 days a week

Men's & Women's Activewear
•Jogging Suits •T-Shirts
•Sweatshirts •Hunting Boots •Hiking Boots
Specializing in construction of fiberglass stock hunting rifles
MATCH GRADE BULLETS
Buellets for 22 and 6 MM

387-7064

DEEP CREEK PHARMACY

387-5300

FREE DELIVERY TO
•Accident •Bittinger •The Lake
We now have
RUSSELL STOVER CANDY
Mon., Tues., Wed., Sat., 9-6; Thurs. & Fri., 9-8

Great for Relaxation Great for Investment

You like Garrett County. That's why you're here. Let us help you make Garrett County your vacation spot. We have listings on lakefront homes and lots, and the largest inventory of rental properties on the lake.

If you already own a home in the area, our property management department is pleased to offer its professional service to help you get the most out of your vacation investment.

Or, if you're moving up or moving on, we offer our assistance in marketing your present home.

Deep Creek Realty
A Complete Real Estate Agency
Sales • 387-5303 Rentals • 387-6187
In the McHenry Plaza
P.O. Box 159, McHenry, MD 21541
MLS

Plaza Deli

Autumn Glory Specials

Turkey Breast
$2.99 lb.

Fresh Apple Cider
By the gallon or cup

Fresh Fall Produce

Stop by and try some of our famous
Crispy Chicken

Soda - always on sale!
Open Daily 5:30 a.m. - Midnight

CashStream CIRRUS

MARSH RUN NURSERY
LANDSCAPING

Fresh Cut Flowers & Arrangements
•Fall Flowers & Bulbs
•Timeless Gifts & Unique Accessories
For Home, Garden & Patio

Monday-Saturday, 10-6
Sunday, Noon - 4 Closed Tuesdays
387-4914

Hair Facts

You're invited to have a gentle golden tan, without burning, peeling or drying your skin.

Rain or Shine, Night or Day, Summer or Winter

Get a gorgeous **ALL OVER** tropical tan, while basking in the warmth of our skin-friendly UV-A private, comfortable tanning rooms.

Men or Women
Call For Appointment
387-7044
Dawn Riley, Oerator/Owner

Mountaineer Marine Inc.

387-5170

Fall Clearance Sale

on all Skis & Accessories

MasterCraft Skis
OFFICIAL WORLD RECORD HOLDER

T.L.C. Boat Storage

The Silk Screener & Deep Creek Video

20% Off — *All Printed Apparel*
20% Off — *All Memberships*

387-4880

Beverage Shoppe

Blended Canadian Age
1.75 liter
$9.49

Stroh's
15 pk.
$5.99

Obituaries

GILBERT H. ROBINETTE

Gilbert Howard "Bud" Robinette, 62, died Monday at the Winchester, Va., Medical Center following a long illness.

Born May 6, 1925, in Oakmont, he was the son of the late Gilbert H. and Myrtle (Grove) Robinette.

Mr. Robinette ws a retired surveyor with the West Virginia Department of Highways. He was a member of Duffey United Methodist Church, John M. Golliday Post 64, American Legion, and Denny, Moyers and Pratt Post 9606, Veterans of Foreign Wars. He served in the U.S. Army during World War II. He was also a past member of the Moorefield Volunteer Fire Department.

Surviving are his wife, Shirley (Hott) Robinette; two sons, Steve Robinette and Bill Robinette, both of Moorefield; four sisters, Mrs. Arlene Booth and Mrs. Eloise Ratliff, both of Mtn. Lake Park, Mrs. Mildred Vetter, Oakland, and Mrs. Emogene Kite, Fairfax, Va.; and one grandchild.

Friends were received in the Fraley Funeral Home Tuesday where a service was conducted Wednesday by the Rev. Lindsey Thorp and the Rev. Laurean R. Smith. Interment was in Olivet Cemetery.

BEVERLEE ATKINSON

Mrs. Beverlee "Lee" Shanholtz Atkinson, 86, Elk Garden, W.Va., died Tuesday in Sacred Heart Hospital, Cumberland.

Born in Beryl, W.Va.,she was the daughter of the late John Washington and Mary Catherine (Snyder) Jones. She was preceded in death by two husbands, Roy C. Shanholtz and Howard Atkinson.

Mrs. Atkinson was a member of the Elk Garden Assembly of God Church and Ladies Home Missions of the church.

Surviving are four sons, Junior Shanholtz and Norris Shanholtz, both of Baltimore, Roy C. Shanholtz, Westernport, and J. Fred Shanholtz, Albany, N.Y.; four daughters, Mrs. Norma J. Hendricks and Mrs. Leanna Lease, both of Cumberland, Mrs. Betty J. Spiker, Fairless Hills, Pa., and Eloise Miller, Keyser, W.Va., two sisters, Mrs. Audrey Morris and Mrs. Ernestine Lyons, both of Elk Garden; 24 grandchildren and 30 great-grandchildren.

Friends will be received at the David A. Burdock Funeral Home, Kitzmiller, today from 2 to 4 and 7 to 9 p.m.

A service will be conducted Friday at 2 p.m. in the Elk Garden Assembly of God Church by the Rev. Donald E. Marple. Interment will be in I.O.O.F. Cemetery, Elk Garden.

RUSSELL E. SELL

Russell Elwood Sell, Hyndman, Pa., died Tuesday at Sacred Heart Hospital, Cumberland.

Born September 24, 1930, at Jennings, he was the son of the late Clarence Sell and Gertrude (Ohler) Sell, Rockwood, Pa.

Surviving are one daughter, Mrs. Connie Heining, Chicago, Ill.; two brothers, Kenneth Sell, Central City, Pa., and Donald Sell, Meyersdale; six sisters, Mrs. Virginia Hoover, Meyersdale, Blanche Spangler, Grantsville, Shirley Faidley, Frostburg, Judy Klink, Rockwood, Janet Streng, Berlin, Pa., and Geraldine Baldwin, Ohio.

Friends were received Wednesday at the Leckemby Funeral Home, Meyersdale, where a service will be conducted today at 1 p.m. by the Rev. Kenneth Korns. Interment will be in the Reformed Cemetery, Meyersdale.

LINNA L. DEWITT

Mrs. Linna L. DeWitt, 95, Deer Park, died Saturday, October 3, in the Martinsburg City Hospital, Martinsburg, W.Va.

Born December 1, 1891, in Morgantown, W.Va., she was a daughter of the late Wilbur and Fredonia (Boyers) Waters. She was preceded in death by her husband, the Rev. Gilmore H. DeWitt.

Mrs. DeWitt attended the Lakeside Assembly of God Church.

She is survived by seven daughters, Mrs. Martha Peabody, Princeton, N.J.; Mrs. Virginia Neach, Chicago, Ill.; Mrs. Irene Gibson, Silver Spring; Mrs. Anna Mae Cannon, Deer Park; Mrs. Joan Cupp, Martinsburg, W.Va.; Mrs. Dixie Wardrop, Frederick; and Mrs. Linda Lou Krisman, Mount Airy; three sons, Elwood DeWitt, Akron, Ohio; William F. DeWitt, Deer Park; and James M. DeWitt, Silver Spring; 39 grandchildren, 63 great-grandchildren and three great-great-grandchildren.

Friends were received in the Stewart Funeral Home, Oakland, where a service was conducted Monday at 11 a.m. with the Rev. David Howe officiating. Interment was in the Deer Park Cemetery.

EMMA E. SHROYER

Emma E. Shroyer, 91, Hyndman, Pa., died Monday in Maple Mountain Manor Nursing Home, Berlin, Pa.

Born in Accident, April 19, 1896, she was the daughter of the late Solomon and Anna (Margraff) Glass. She was preceded in death by her husband, John L. Shroyer, January 5, 1981.

Mrs. Shroyer was a member of Grace United Methodist Church, Hyndman Grange No. 1954, Hyndman Senior Citizens and the Women's Christian Temperance Union.

Surviving are three daughters, Mrs. Elizabeth Sullivan, Manheim, Pa., Mrs. Claudine Coughenour, Berlin, and Mrs. Dorothy Eckard, Hyndman; eight grandchildren and 16 great-grandchildren.

Friends were received at the Harvey H. Zeigler Funeral Home Wednesday. A service was conducted there today at 1 p.m. by the Rev. Leroy Logsdon and the Rev. Joseph R. Stains. Interment was in the Hyndman Cemetery.

The family requests that memorials take the form of contributions to the American Heart Association.

JOSEPH T. WHITE

Joseph T. White, 87, Potomac, and formerly of Oakland, died September 22, at Shady Grove Hospital, Rockville.

Born in Piedmont, W.Va., he was the husband of Olive Perry White.

Mr. White is survived by two sons, J. Edward White, Bethel, Maine; and Gerald T. White, Richmond, Va.; two daughters, Nancy Welsh, Harve de Grace; and Eleanor Wright, Aberdeen; 20 grandchildren and 13 great-grandchildren.

A graveside service was held September 24. Interment was in Bel Air Memorial Gardens.

WENDELL W. DURST

Wendell W. Durst, 67, Mtn. Lake Park, died Wednesday in Dundalk while visiting his son.

Born April 27, 1920, in Gorman, he was the son of the late Charles and Myrtle (Fitzwater) Durst.

Mr. Durst was a retired painter. He served with the U.S. Army in World War II and was a member of the Maryland American Legion.

Surviving are his wife, Catherine E. (Meservach) Durst; one daughter, Mrs. Angela A. Verill, Joppa; one son, Jeffrey A. Durst, Dundalk, and three grandchildren.

A private service will be conducted at the Stewart Funeral Home, Oakland, by the Rev. John A. Grant. The body will be cremated. American Legion Post 71 will conduct a memorial service at a later date.

The family requests that memorials be directed to St. John's Episcopal Church, P.O. Box 3131, Deer Park, Md., 21550.

F. BERYLE FOY

Mrs. F. Beryle Foy, 64, Friendsville, died Saturday, October 3, in Garrett County Memorial Hospital, Oakland.

Born in Friendsville on October 13, 1922, she was a daughter of the late Harold and Bertha (Meyers) Friend.

Mrs. Foy was employed in the transportation division of Garrett County Community Action for 10 years, and more recently worked as a secretary in that organization's Accident office. She was a member of the Sand Spring Church of God, the Friendsville Homemakers and the Friendsville Senior Citizens.

Her first husband, Ray C. VanSickle, preceded her in death.

Survivors include her husband, George R. Foy; four foster sons whom she reared; James Savage, Grantsville; Floyd VanSickle, Uniontown, Pa.; Ervin VanSickle, Lexington, Ky.; and Danny VanSickle, address unknown; and one sister, Larna Savage, Friendsville.

Friends were received in the Newman Funeral Home, Friendsville, where a service was conducted Tuesday afternoon by the Rev. Joseph Lewis.

Interment was in the Sand Spring Cemetery.

CLARENCE F. ARNOLD

Clarence F. Arnold, 75, died Monday in Sacred Heart Hospital, Cumberland.

Born in Greenville Township, he was the son of the late Marshall H. and Eliza (Dietle) Arnold.

Mr. Arnold was a retired carpenter. He was a member of St. Mary's Catholic Church, Pocahontas, Pa., and Carpenters Union Local 1024, Cumberland.

Survivers include his wife, Emma (Clark) Arnold; one daughter, Patricia Ann Urbas, Finzel; four sons, , Harold W. Arnold and Ronald J. Arnold, both of Vale Summit Road, Blaine J. Arnold and Darrell C. Arnold, both of Meyersdale, Pa.; one sister, Doreathea Hoover, Meyersdale; one brother, Floyd Arnold, Garrett, Pa.; 12 grandchildren and one great-grandchild.

Friends were received at the Durst Funeral Home, Frostburg, Tuesday, where a rosary was recited that evening.

Mass of Christian burial was celebrated Wednesday in St. Mary's Church, Pocahontas, by the Rev. Al Mascherins. Interment was in the Finzel Cemetery.

CHARLES O. SCHROYER

Charles Owen Schroyer, 72, Clearville, Pa., died Monday, October 5, at his residence.

Born in Friendsville, he was a son of the late James Monroe and Amanda (Root) Schroyer.

Mr. Schroyer was a retired carpenter. He was U.S. Army veteran of World War II and was a member of the Flintstone Mennonite Church.

He was preceded in death by his wife, Emily (Wigfield) Schroyer.

Survivors include two sons, David Owen Schroyer, Cleveland, Ohio; and Charles E. Schroyer, Germany; one daughter, Mary Josephine Schroyer, Cleveland; two brothers, Vincent Willard Schroyer, Mtn. Lake Park; and Douglas Kirk Schroyer, Cleveland; three sisters, Vivian Grow, Milwaukee, Wisc.; Leatrice Menear, San Diego, Calif.; and Inez Metcalf, Camp Hill, Pa.; and one granddaughter.

Friends were received in the Silcox-Merritt Funeral Home, Cumberland. A service was conducted Wednesday afternoon in the Flintstone Mennonite Church by Reuben Martin, minister.

Interment was in the church cemetery.

HARLAND C. BITTINGER

Harland C. Bittinger, 63, Mtn. Lake Park, died this morning at Memorial Hospital, Cumberland.

Born December 11, 1923, in Oakland, he was the son of the late Lester and Beulah (Winters) Bittinger.

Mr. Bittinger was retired from the B & O Railroad as a telegrapher and was a member of St. John's Episcopal Church, Deer Park.

He is survived by his wife, Helen C. Bittinger; one brother, Lester O. Bittinger, Deer Park, and one sister, Mrs. Eleanor Jean Smarr, Deer Park.

Friends will be received at the Durst Funeral Home, Oakland, Friday from 2 to 4 and 7 to 9 p.m. where a service will be conducted Saturday at 9 a.m. The Rev. Father John A. Grant and the Rev. Father Thomas Staup will be officiating.

Interment will be in Garrett County Memorial Gardens, Oakland.

APPALACHIAN BOOK SHOP
Secondhand fiction & non-fiction bought & sold
Paperbacks, memorabilia, prints, back-issue magazines
HANDCRAFT GALLERY
OUTLET FOR LOCAL CRAFTERS SINCE 1971
Quilts, afghans, rugs, dolls, wooden toys, pine cone & grape vine creations, etc.
HOBBY SUPPLIES & PARTS
Rockets, planes, trains, slot cars, paints, balsa wood
APPALACHIAN NATURAL PRODUCTS
Dried materials from meadows & woodlands
THE APPALACHIAN SHOP
Oak & 2nd Sts., Oakland, 334-4334

WANTED
Piano player for Sunday morning worship, Sunday School, and special services at the **Hoyes United Methodist Church.**
387-9059 or 826-8285

Celebrating 7 Years In Business
STEWART AMBULANCE SERVICE, INC.
We Welcome Everyone To
AUTUMN GLORY FESTIVAL
And Are Proud To Announce Our
NEW AMBULANCE UNIT

Enabling us to continue serving those in need.
•Non-emergency ambulance service 24 hours a day
•Removal and transfer service for funeral directors
•Certified for Medicare, Medicade, UMWA, Blue Shield, Md. & W.Va. Welfare, Insurance Companies
Jim Freeman, Dir.
Cheryl Hinebaugh
Dave Corbell
Ernest (Sonny) Colaw
Chris Comfort
Brian Fowler
Iona Stewart
Ed Livengood
Janet Glotfelty
Jeff Hinebaugh
Susie Schell
Hazel Stewart
Barb Swiger
Dave Turney
Erica Carlson
Sharon Lee
Brad Stewart
George Stewart
Patsy Stewart
Amanda Stewart
32 S. 2nd Street, Oakland, Md. 21550 (301) 334-2166

You'll Fall For Our
10' BLACK MESH DISH
Over 140 Channels Available
Just $995
System Includes
•Dish •Receiver •Down Converter •Feed Horn •LNA •Motor Drive •Up to 100' Cable
Installation & tax extra.
"The Satellite Store"
R C ENTERPRISES
334-8848 or 387-6688
Located in Downtown Oakland on Liberty St., across from the Historic B&O Railroad Station
Weekdays, 8:30-5:00. Available for appointments.

Reminder:
All offices will be closed
Monday, Oct. 12
in observance of
Columbus Day
Regular hours resume on
Tuesday, Oct. 13
GARRETT NATIONAL BANK Member FDIC
Garrett National's
24-HOUR TELLER IS OPEN ...
•Second Street Oakland, Md.
•Rt. 219 North Lake Office
•Farley's Foodland Rt. 135 E., Westernport
CashStream CIRRUS
GNB customers have access to their accounts nights, holidays, any time! Just apply for our 24-Hour Teller Card at any GNB office!

Your Neighborly Neighborhood Store
SHEETZ
Prices good October 8 thru October 15
Meatball Sub $1.29 With this coupon Good October 8-15 only
Free 20 oz. Fountain Soda With this coupon Good October 8-15 only
Hot Italian Sausage Sub w/Hot Peppers & Onions 99¢
Free 20 oz. Hot Chocolate With this coupon Good October 8-15 only
DELI SPECIALS
Chipped Ham $1.59 lb.
Lebanon Bologna $1.99 lb.
Yellow or White American Cheese $1.99 lb.
CIGARETTES
State Minimum Cartons
Kings $9.54 Per Pack $1.25
100's $9.90 3 Packs $2.99
Sheetz open 24 hours
Corner of 3rd & Center Sts., Oakland

Milligan, Bosley Lead Rams Over Keyser, 16-6

For the second week in a row, John Milligan and J.R. Bosley recorded the winning points for Southern High School, as the Rams captured their fifth straight win of the campaign with a 16-6 defeat of visiting Keyser Friday night.

A 23-yard field goal by Milligan in the fourth quarter broke a 6-6 tie and a 64-yard punt return for a touchdown by Bosley provided the insurance points for the Rams, whose defense held Keyser to just five yards and one first down in the entire second half.

It took almost all of the first quarter before Southern achieved control, as the Golden Tornado moved the ball well on its first two series.

A fumble by the Rams on their own 21-yard line proved to be costly, as Keyser scored six plays later on a one-yard run by fullback Brandon Dolly. The kick for the extra point by Dolly was wide, as was his attempt for a 42-yard field goal, also in the first quarter.

The rest of the game belonged to the Rams, who knotted the score at the 3:01 mark of the second quarter when quarterback Zack Gibson engineered a 10-play, 48-yard scoring drive. Bosley rushed six times for 26 yards in that drive and Gibson carried the ball over from the one for the touchdown. Milligan's kick for the extra point was just wide to the right.

Both teams ran three plays and punted twice in the third quarter before Southern put together a drive that led to Milligan's field goal. The Rams moved from their own 44 to the Keyser six, where on a fourth-and-three play, Milligan put Southern on top for good at the 11:10 mark. A highlight of the drive was a 22-yard run by fullback Mike Bittinger.

The Tornado was unable to move the ball following the kickoff and had to punt. Bosley took the ball on his own 36 and raced untouched down the left sideline for the insurance touchdown. Milligan tacked on the final point of the evening.

Bosley led the Rams in rushing with 78 yards on 22 carries, while Dolly recorded 47 yards on 14 attempts for Keyser.

Leading Southern's defense for the second week was Randy Tichnell who led with 13 tackles. Southern Coach Tom Woods was also pleased with the defensive efforts of Bittinger and Gary Wotring on the line.

"This win was particularly pleasing, because we did not start out the game very well and then we stablized things and took control," Woods said. "This showed a lot of maturity on the part of our players. They believed in themselves and they got the job done."

Woods said he was pleased with how well the Rams were able to move the ball against the bigger Keyser team. "We were able to play power football with them, even though they were bigger and the footing was poor because of the sloppy field," he said. "That was really encouraging.

"A major segment of our game plan called for us to trap Dolly and run toward Biser (Sean)," he continued, "and it worked. The blocking performances of Bobby Bernard and J.R. (Bosley) were excellent."

Woods said that the Ram defense had spent considerable time working to halt Keyser's sweep, which has been their most effective play all season.

He also noted the kicking game of Milligan and punter Jason Park. "John consistantly put the ball near the 10-yard line and in the corners," he said. "That's hard for any football player to do, let alone a sophomore high school player."

A repeat performance of all of these efforts is what Woods hopes for this week, as the Rams play their most important game to date Friday at home against Hampshire. The Trojans are enjoying a 4-1 season, having lost only to Frankfort by one point when a last-second two-point conversion attempt fell just short.

"Hampshire is not only the most improved team I've seen this year, but they also play harder than anyone we've seen," Woods said. "They are much bigger than we are and they are the first opponent of ours who use the veer offense."

That offense is led by 6-2, 240-pound senior tackle Dwayne Grace, who is also Hampshire's kicker; senior quarterback Doug Reece (5-11, 216); senior halfback Danny Haught (5-11, 155); and junior halfback J.T. Hott (5-8, 163).

"Reece was their fullback last year and really poses as a running threat in their veer option," Woods said.

Hampshire's 5-2 defense, which is giving up less than six points per game, is led by Reece at linebacker; senior lineman Mike Lyons (6-2, 192); senior corner Sam Jeeter (5-8, 148); and nose guard Brian Sites (5-11, 197).

"This game is a must-win situation for both teams," Woods said. "If we win, it will mean numerous bonus points to us in the Class B standings, plus sole possession of first place in the Highland Football Conference standings. If they win, it will almost guarantee them a spot in West Virginia's triple-A playoffs."

Hampshire will be looking to avenge two straight losses to Southern, both of which came in the final seconds of the game. In 1985, it was Steve Bennett who caught a fourth-and-long yardage pass for a touchdown as time ran out, and last year, J.R. Bosley did the same thing on the game's final play to give the Rams' a second come-from-behind win.

One of the keys to Southern's success has been the virtual absence of injuries this season; however that luxury ended this week, as split end Jamie Colaw has been benched with a herniated disk problem and linebacker Rodney Pike is out with a broken hand. The other starting split end, Richard Mann, is also hampered by a bruised shoulder, but will probably see some action.

"We certainly hope a lot of Southern fans will brave the cold weather and be at the game Friday night," Woods said. "This will be the biggest, most important game we will have played in a long time."

The Senior Parent Night contest will be kicked off at 8 p.m.

Keyser	0	6	0	0- 6
Southern	0	6	0	10-16

K—Brandon Dolly, 1 run (kick failed).

S—Zack Gibson, 1 run (kick failed).

S—John Mulligan, 23-yard field goal.

S—J.R. Bosley, 64-yard punt return (Milligan kick).

JUST A BLUR was Southern tailback J.R. Bosley as he caught a Keyser punt and raced 64 yards untouched for a touchdown in Friday's game on the Rams' field. Throwing a key block for him was No. 801, Scott Damon. The undefeated Rams won the contest, 16-6, and will host powerful Hampshire this Friday night.

Keyser		Southern
7	First Down Rush	5
0	First Down Pass	1
1	First Down Penalty	1
8	Total First Downs	7
3	Passes Attempted	3
0	Passes Completed	2
0	Passes Intercepted By	1
0	Yards Passing	15
116	Net Yards Rushing	118
4-34.0	Punts-Average	4-29.0
3-25	Penalties-Yards	3-23
5-3	Fumbles-Lost	1-1
116	Total Offense	133

Brock's Scrap & Salvage
will be at
Burns Grinding Shop
Old Crellin Road
Saturday, Oct. 17
No longer buying bi-metal products.

MID-TOWNS CINEMAS (301)334-8886 MID TOWNS PLAZA OAKLAND

—CINEMA I—	—CINEMA II—
Ends Thurs., Oct. 8 7:30 nightly "Who's That Girl" Rated PG	Ends Thurs., Oct. 8 7:30 nightly "No Way Out" Rated R
Starts Fri., Oct.9 7:05 & 9:15 Fri.-Sat.; 7:30 Sun.-Thurs.; Sun. Mat., 2 p.m. "Harry & The Hendersons" Starring John Lithgow Rated PG	Starts Fri., Oct. 9 7:10 & 9:10 Fri. & Sat.; 7:30 Sun.-Thurs.; Sun. Mat., 2 p.m. "The Pick-Up Artist" Starring Molly Ringwald Rated PG-13

Tuesday is "Family Buck Night"! All Seats $1.00

Henry Oil Company
Home Heat Special
69¢ PER GALLON*
*200 gallon minimum — cash with coupon
Offer good thru October 24
VISA & MASTERCHARGE ACCEPTED
1-800-445-1334
NAME
ADDRESS
PHONE

ROCK OF AGES
BARRE GRANITE
Monuments
Domestic and Foreign Granite
Johnson Memorial Company
BUY FROM THE MANUFACTURER AND SAVE
Duplications Our Specialty
MRS. SALLY SCHWING R.D. 2, Accident, Md. Dial 826-8339
FRANK SLAGLE Kingwood, W. Va. Dial 329-0223
(814) 634-0622
20 Salisbury Street Meyersdale, Pa.

HARVEST OF Savings
Pepsi & Pepsi Products 16 oz. N/R 6-pk. $1.99
Coke & Coke Products 16 oz. N/R 6-pk. $1.99
Maust Grade A Large Eggs 79¢
Frito-Lay Potato Chips 6½ oz. 99¢
Fuzzy Gloves $1.39 pr. $13.99 doz.
C.P. Martin & Son
Open 6 a.m. - Midnight
Rt. 135, Mtn. Lake Park
Variety of Fresh Hoagies & Sandwiches Made Daily
CPM C P MARTIN AND SON

Football Forecasts by Joe Harris

*Home Team

Saturday, October 10

COLLEGIATE

Probable Winners		Probable Losers	
Air Force	31	*Navy	14
Alabama	31	*Memphis State	14
Arizona	21	*California	14
Arkansas	24	*Texas Tech	14
*Auburn	28	Vanderbilt	7
*Boston College	31	Army	21
*Brigham Young	24	Wyoming	21
Brown	17	*Pennsylvania	14
Cincinnati	21	*East Carolina	20
*Clemson	28	Virginia	14
*Colorado State U	21	Utah	20
*Cornell	17	Harvard	14
Florida State	31	*So. Mississippi	14
*Frostburg State	28	Waynesburg	14
*Georgia	21	Louisiana State	17
Holy Cross	45	*Dartmouth	7
Illinois	24	*Purdue	21
Iowa	24	*Wisconsin	14
*Kentucky	17	Mississippi	14
*Louisville	31	Marshall	14
*Miami (Fla.)	31	Maryland	14
Michigan	21	*Michigan State	14
Minnesota	31	*Northwestern	21
*Missouri	28	Kansas State	14
*Nebraska	56	Kansas	7
*New Mexico	24	Hawaii	21
*North Carolina	20	Wake Forest	14
Notre Dame	17	*Pittsburgh	14
*Ohio State	31	Indiana	7
*Ohio U	21	Bowling Green	20
*Oklahoma State	17	Colorado	14
Oklahoma	31	*Texas	7
*Penn State	31	Rutgers	17
*Princeton	35	*Columbia	7
*South Carolina	24	Virginia Tech	14
So. California	20	*Oregon	14
*Temple	28	Tulsa	14
*Texas A & M	28	Houston	14
Texas Christian	17	*Rice	14
Texas - El Paso	24	*San Diego State	21
*Washington State	24	Stanford	21
*Washington	17	Arizona State	16

NFL

Sunday, October 11

*Chicago	17	Minnesota	10
*Cleveland	24	Houston	17
*Dallas	20	Philadelphia	16
Detroit	17	*Green Bay	16
*Los Angeles Rams	21	Pittsburgh	17
*Miami	24	Kansas City	20
*New England	21	Buffalo	16
New Orleans	20	*St. Louis	19
*New York Giants	20	Washington	16
New York Jets	23	*Indianapolis	17
San Diego	24	*Tampa Bay	23
*San Francisco	24	Atlanta	16
*Seattle	23	Cincinnati	20

Monday, October 12

*Denver	17	Los Angeles Raiders	16

Area High School Forecast

by D. Wagoner

Friday, October 9

*Southern	12	Hampshire	8
Northern	18	*East Preston	6
Allegany	36	*North Hagerstown	7
*Fort Hill	42	Bishop Walsh	6
Frankfort	21	*Beall	8
*Valley	12	Berkeley Springs	7
*Hedgesville	18	Keyser	14
*Pocahontas Co.	28	Petersburg	7
Tucker County	32	*South Harrison	14

Last week: 9-1 Season: 36-10 (78%)

Bill's Marine Service
On Deep Creek Lake, Rt. 219
Rt. 219, Box 104, Oakland, Maryland
Boats & Snowmobiles
Phone (301) 387-5536

MIDWAY DISCOUNT BEVERAGES
Catch your favorite game with this special
Stroh's Beer
15 pack $6.29

BIG A AUTO PARTS
OPEN SUNDAY
And Every Day!
8 a.m. - 6 p.m.
LAKEVIEW AUTO PARTS
Loc. at Lakeview Exxon, Rt. 219, Deep Creek Lake 387-4252

Come See The GIANT For All Of Your Automotive Needs
CHEVROLET — OLDSMOBILE — BUICK — GMC TRUCKS
TEAM ONE
AMC — JEEP — RENAULT
OAKLAND, MARYLAND
334-9494
Mon.-Fri., 8-7; Sat., 8-4;
Evenings By Appointment

Davidson's ARMY AND NAVY Discount
219 Mini-Mall
334-3822
OPEN SUNDAYS NOON TO 5:00
We Have All Your Sporting Needs

PRIDE-BUILT Custom Homes
"Specializing In Affordable Housing"
— Your Plans or Ours —
— Building Lots Available —
301-334-3926, Ask for "Mike"
303 W. 2nd Ave., Mt. Lake Park, MD

MANOR HOME CENTER
Authorized
HOMELITE JACOBSEN
Service & Sales Center
Over 10,000 ITEMS STOCKED
Rt. 135, Mt. Lake Park
334-2109

RCA Color Televisions
FREE 5-Year Warranty
Kelly's APPLIANCE & FURNITURE "Under The Yellow Water Tower"
Mt. Lake Park 334-3926 Grantsville 895-3236
Outside Md. 1-800-852-2565 Outside Md. 1-800-533-0770

Huskies Fall To Indians On The Road, 22-8

A five-game stretch on the road is taking its toll on the Northern High Huskies, as they dropped their third game of the season Friday night to the Berkeley Springs Indians, 22-8. The Huskies played evenly with their hosts until the final play of the first half, when the Indians scored a go-ahead touchdown that seemed to take the wind out of Northern's sails.

Berkeley Springs assumed a 6-0 lead in the first quarter when Tom McClintock capped a drive with a one-yard scoring run. However, the Huskies responded late in the first quarter with their own scoring strike, a three-yard run by Ed Tabor, who also ran for the conversion to give Northern an 8-6 advantage.

With just 23 seconds remaining in the first half, Berkeley quarterback Derick Munson hit Wes Swaim with a 10-yard touchdown pass to put the Indians on top for good. Munson also tossed to Swaim for the two-point conversion.

The Indians basically took control of the contest at that point and added an insurance touchdown in the third period when Munson raced into the end zone from five yards out. He again threw to Swaim for the two-pointer to conclude the scoring.

It was the second win in six starts for Berkeley Springs.

Munson finished with 99 yards on five of 11 passes to complement the Indians' 156 yards of rushing. The Huskies finished with 174 total yards of offense, with Tabor recording 89 yards on the ground on 26 carries.

Northern		Berkeley Springs
8	First Down Rush	16
0	First Down Pass	3
1	First Down Penalty	0
9	Total First Downs	19
4	Passes Attempted	11
1	Passes Completed	5
0	Passes Intercepted By	0
30	Yards Passing	99
144	Net Yards Rushing	156
5-50	Penalties-Yards	7-50
1-1	Fumbles-Lost	2-2
174	Total Offense	255

"We really played pretty well," stated Northern Coach Tom Vent, "and we should have won the game. After that touchdown right before halftime, it looked like we just quit, and that shouldn't have happened."

Vent stated that he was pleased with the performance of Tabor. "Eddie plays with a lot of heart and just did a heck of a job for us," he said.

He also noted the defensive efforts of Dan Eggleston, who plays center and defensive guard, and Kevin Wassel, as well as that of free safety, Darren McKenzie.

Vent said he feels his team is lacking leadership on the field and that the mental phase of the game needs considerable work.

"There is a definite lack of concentration and intensity on the field," he said. "I don't blame the kids for it, because after two straight seasons without a win, it is real easy to just give up when you are down. But I'm not willing to accept a two-win season either, and I know our kids aren't. They are better than that and they deserve better than that.

"Of course, there are a lot of teams around who would love to be 2-3 right now," he added.

The Huskies will have an opportunity to get back on the winning track this Friday night when they travel to Terra Alta to take on East Preston.

The Eagles are currently sporting a 2-4 record under Coach Gene Davis and coming off a 26-16 loss to Clay-Battelle. Just like the Huskies last week, the Eagles were leading the CeeBees, 16-14, until the final play of the first half. Also like the Huskies, the Eagles have also played extensively on the road this season, having been at home only once.

The Eagles' leading players this season have been their quarterback, Allen Selders, who is a strong runner out of the option; halfback Brad Friend; receiver Mike Rocha; and lineman Paul Pritt, whom Coach Davis calls "the best lineman I've seen this year."

"East Preston is a good, sound team," Vent said, "and playing them on their field, our fourth game on the road and only their second one at home, is going to be tough.

"We've told the kids we play two seasons, the first half and the second half, and we are now starting our second half," Vent added. "We feel we are capable of going 4-1 in our second half, which would give us a good season. But we have a lot of mental work to do before we can hope to accomplish this."

Northern	8	0	0	0-8
Berkeley Springs	6	8	8	0-22

BS—Tom McClintock, 1 run (run failed).

N—Ed Tabor, 3 run (Tabor run).

BS—Wes Swaim, 10 pass from Derrick Munson (Swaim pass from Munson).

BS—Munson, 5 run (Swaim from Munson).

PLAZA SHOE CENTER
Grantsville Shopping Plaza
Grantsville, Md.
OPEN SUNDAYS 9 TO 5
½ Price October CLEARANCE SALE
on selected famous brands & styles, including:
•Converse •Weapons •Starfire •L.A. Gear •Patches
•Starplayer •Beach Athletic Shoes •Dancersize Aerobics
•Jarman & Dry Dock Men's Casuals •Winds Kids
Fashion Athletic Shoes •Women's Dress & Casuals &
many other brands and styles for the entire family
(301) 895-5598
Hours: Monday-Saturday, 9-9; Sunday, 9-5

Northern Girls Still Undefeated, Whip Fort Hill

The Northern High girls' volleyball team remained undefeated last Wednesday night by topping previously unbeaten Fort Hill, 15-11, 18-16 and 15-2.

Leading the offense of Coach Vonda Yunker's squad were Debbie Rounds and Pam Brenneman, who each finished with 10 service points, including three ace serves apiece. Teammates Kim Frantz and Donna Stanton each added nine points.

Laura Sines and Brenneman were each perfect from the service line with 12 and 10 good serves, respectively. Brenneman's 10 were in a row and ended the final game of the match. Once again, the Huskies' serving accuracy was a strong 90.5 percent.

"Defense was the key to this game," stated Coach Yunker. "There were a lot of long volleys and we ended up getting most of these. For the night we registered 11 saves, which kept the ball in play."

Lisa Swauger and Laura Sines had four and three saves, respectively, while Donna Stanton and Debbie Rounds finished with four spikes apiece.

"This was our toughest match so far," added Yunker. "Fort Hill had us down 10-4 in the first game and we fought back to win. The game was a crowd pleaser, with the lead going back and forth until we finally won by two. In the last game, I feel Fort Hill was demoralized after fighting so hard in the first two games and not winning.

"I think the next three weeks will tell just how good we really are," Yunker concluded.

Raiders Thrashed By Jets, Steelers Roll By Dolphins

The Oakland Jets continued their winning ways Sunday afternoon by thrashing their arch rivals, the Oakland Raiders, at the Southern High School field, while the Northern Steelers recorded their third consecutive win of the campaign by rolling over the Terra Alta Dolphins, 25-7.

Jets/Raiders

Ritchie DeWitt ran for 110 yards and a pair of touchdowns and had a third touchdown called back because of a penalty in the Jets win over the Raiders.

DeWitt broke loose in the first quarter for a 26-yard run to the end zone; however, it was called back because of a Jet penalty. Early in the second quarter, DeWitt raced to pay dirt from 38 yards out and Shane Skipper booted the two-point conversion to give the Jets an 8-0 lead.

Skipper raced 40 yards for a touchdown to give the Jets a 14-0 halftime advantage.

A 20-yard touchdown run was recorded by Garth Glotfelty in the third period and the Jets stretched their lead with two more TDs in the final quarter.

After a 31-yard run to the end zone by Jason Rinker was denied because of a penalty, DeWitt ran 35 yards for a score. Ritchie Warnick recorded the final Jet touchdown on a three-yard run.

Skipper and Rinker finished with 73 and 69 yards, respectively, for the Jets, while Raymie Sherwood added 31 yards.

Anchoring the Jet offensive line were Roger Uphold, Mark Metz, Scott Myers, and Galen Glotfelty.

Defensive standouts were Dave Biser, Jason Rinker, Scott Glotfelty, Ritchie DeWitt, Garth Glotfelty, and Jerry Welch. The Jets held the Raiders to just four first downs.

Dave Kurtz led the Raider offense, while Michael Stewart spearheaded the defense.

The Raiders will host the Northern Steelers this Sunday afternoon at 3:30 in a playoff game, while the Jets have drawn a bye in the first round.

Steelers/Dolphins

Chris Younkin rushed for one touchdown and caught a pass for another in the Northern Steelers' 25-7 victory over the Terra Alta Dolphins Sunday afternoon.

A three-yard run by Doug Brenneman at the 3:52 mark of the first period opened the scoring for the Steelers.

Chad Anderson increased the Steeler lead to 12-0 from his defensive position when he picked off a Dolphin aerial and raced 37 yards for a touchdown at the 6:40 mark of the first quarter.

Younkin then scored his first touchdown on a 28-yard off-tackle run with 1:27 remaining in the first half.

The Dolphins recorded their only points of the game in the closing moments of the first half when Joey Rodeheaver broke free for a 70-yard run. The run for the extra point was good, cutting the Steelers' lead to 18-7.

After a defensive standoff in the third quarter, Jason Sisler hit Younkin with a 25-yard scoring pass at the 6:18 point of the final quarter. Brenneman ran for the extra point.

Continued on Page A-12

Autumn Glory Fun
VEGAS NIGHT
Autumn Glory Special
Saturday, October 10
8 p.m. till Midnight
★Food ★Beverages Available ★Cards
★Dice ★Games
Public Invited, Must be 21
Elks Lodge, No. 2481
Oakland, Md.

CARD OF THANKS
The Family Of
NELLIE HARSH

wishes to express its sincere thanks to the staff of Garrett County Memorial Hospital for the tender care shown to our mother during her many confinements. Also to the staff and volunteers of Hospice and to WOW Lodge 11, who helped make our job of caring for her at home much easier.

A very special thanks goes to Rev. Paul Poland, Rev. Ray Beahm and all others who took part in the funeral service. To all those who provided, prepared and served food at the house and the church; also to all who sent the lovely flowers and the heart-warming cards. To the staff of Stewart's Funeral Home whose ability to bring forth beauty, even in the midst of death, shows that their personal, caring attitude has not been swallowed up in professionalism.

May God richly bless all who care.

It's AutumnGlory Weekend!
Reserve Now
Enjoy the activities and top it off with a
ROAST TURKEY DINNER
with all the trimmings at
Cornish Manor

Delightful Atmosphere
Cocktails Fine Food
FEATURING
★ 19th Century Atmosphere
★ Homestyle Cooking
★ Fine Cocktails
★ Homemade Desserts
★ Private Dining/Meeting Room
★ Party & Reception Arrangements
★ Afternoon Bridge Club Tables
★ Take-Out Meals
★ Party Platters
★ Picnic Food Baskets
★ Personal Charge Accounts
★ Gift Certificates
★ Guaranteed Reservations
★ Courteous Service
Public Dining At Its Best:
Reservations Gladly Taken!
(301) 334-3551
Open 11 a.m. to 10 p.m.; CLOSED SUNDAYS
Memorial Drive (½ mi. past hospital)
★ Take-out meals available!

Northern Jayvees Blanked By BW

The Northern jayvee football team was blanked Monday night, 19-0, by Bishop Walsh on the Spartans' field in Cumberland, as Greg Powell led the winners with 140 yards rushing and a pair of touchdowns.

Powell scored first on a 40 yard run in the first quarter and then on a one-yard dive in the second stanza. Mike Ortiz ran 23 yards in the third period for the final touchdown. Brad Satterwhite booted one extra point.

Rick Eggleston was the offensive and defensive standout for the Huskies, who fell to 1-4 on the season.

The Bishop Walsh jayvees are now 3-0-1.

Garrett Sends Two Teams To Bowling Tourney

Two Garrett County bowling teams will be among those participating in the annual Western Maryland Bowling Association's All-Star Team Tournament, slated for this Sunday, October 11, at 2 p.m. at the Sherwood Lanes in Frostburg.

Representing Par-Matt Lanes, Oakland, will be Brad Reams, whose 199 average is the highest among all of the participants in the tournament; John Sharpless, with a 193 average; Jeff Friend, 191; Jeff Haines, 189; and Larry Tichnell, 188. The alternates will be Gary Friend, 188; Donnie Callis and Willis Glotfelty, both at 187; and Lester Brant and Charles Harsh, 185.

The North Garrett Lanes, Grantsville, will be represented by David Jones, 183; Kevin Hetz, 180; Bryce Broadwater, 177; Rick Brenneman and Cliff Romesburg, both with 175 averages. Alternates include: Clinton McKenzie, Rick Brown, and Chester Henning, all at 173; and Ernest Beachy and William Gerhart, both at 172.

Other all-star teams expected to participate represent The Bowler, LaVale; Mineral Lanes, Keyser; Sherwood Lanes, Frostburg; and White Oak Lanes, Cumberland, the defending champions.

The winning team members will receive jackets and a traveling trophy which is displayed at the sponsoring lanes for one year. All participants will receive All-Star pins and will be honored at the WMBA awards dinner.

The director of the tournament is Art King.

Ram Golfers Win PVC Title

The Southern High Rams are being successful not only on the football field this season, but also on the golf course, as the Rams captured their fourth straight Potomac Valley Conference title Monday afternoon at the Canaan Valley State Park course.

The Rams recorded a team score of 338, seven strokes better than second place Berkeley Springs. Keyser was third with a 380 and Tucker County finished a distant fourth with a score of 426.

Leading Southern's effort was Scott Finch, who had the best individual score of the day, a 79. Fellow Ram Jeff King was second with an 82.

Jay K. Hunter, Chris Cantone and Scott Swink, all Berkeley Springs Indians, were in the third, fourth and fifth spots with scores of 83, 85 and 86, respectively.

Southern hosted the regional playoffs on Tuesday.

In Honor Of National Computer Learning Week . . .
Student Starter Special at TCI
IBM* Compatible BIOS Model G
Two 360K DS/DD Disk Drives 512K
Samsung Monochrome Tilt Swivel Base Monitor
MS-DOS & GW Basic - 3.2 w/Manuals
Leading Edge Word Processor Ver. 1.5
w/Tutorial Disk & Spelling Checker
$1,099
Three times as fast as an IBM-XT
"15-MONTH WARRANTY"
No. 1 The Bottling Plant 334-3448
*IBM is a registered trademark of International Business Machines Corp.

Frigidaire & NAYLOR'S
We're The Best
And Here's Why —
★ Oldest Appliance Dealer In The Area
★ Most Qualified - Factory-Trained Service Personnel
★ Highest Quality ★ Lowest Prices ★ Financing
★ Free Delivery ★ Free Removal of Old Appliance
★ Just Plain, Good, Honest, Down-To-Earth Folks
Go Ahead And Shop Around BUT Come See Us Before You Buy!
★ Jim ★ Roxanne ★ Don ★ Wayne
VALUE! VALUE!
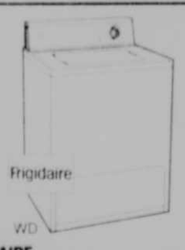
FRIGIDAIRE HEAVY DUTY WASHER
• Large Capacity
• 3 Wash/Rinse Temperature Combinations
• Short Wash & Regular Wash
• 10-Year Limited Tub Warranty
JUST $349
VALUE! VALUE!

FRIGIDAIRE FLOWING HEAT DRYER
• Heavy Duty Dependability
• Regular & No-Heat Cycles
• Extra-Large Door Opening
• Fine Mesh Up-Front Lint Screen
JUST $269
Key To Savings
NAYLOR'S APPLIANCE & FURNITURE
221 S. 3rd Street in Oakland
Come To The Savings Place!

'87 FOOTBALL
High School Football Action On
WXIE 92.1 Stereo FM
Friday, Otober 9
Hampshire County High at Southern High
Air Time: 7:30 p.m.
Game Time: 8:00 p.m.

CATCH THE 1987 FOOTBALL SPIRIT

No WVU Game scheduled for
Saturday, October 10

Southern Jayvees Still Unbeaten; Top Keyser, Prepare For Hampshire

The Southern High jayvees are following right in the footsteps of the Ram varsity, as they recorded their sixth straight win of the season and fourth consecutive shutout by blanking Keyser, 14-0, Monday afternoon on the Golden Tornado's field.

Coach Jim Bosley's teams have won 16 games in a row and 22 of their last 24 games over the past three seasons.

Billy Welch put the Rams' first points on the board when he ran to pay dirt from eight yards out in the second quarter. Mike Fulmer's pass to Chris Arnold was good for the two-point conversion, which gave the Rams an 8-0 halftime lead.

Southern's second touchdown came in the third quarter when Jamie Ashby was on the receiving end of a 27-yard scoring strike from Tommy Ritchie.

The Southern defensive unit held Keyser to minus yardage.

The stage is now set for what could be the best jayvee game in the area this season, as the Rams will travel to Romney on Monday to take on undefeated Hampshire.

The Trojans have recorded five straight wins and their defense has not yielded a single point, while their offense is averaging 28 points per game.

Meanwhile, the Rams' first team defense has allowed an average of just over one point per game and their offense is recording some 20 points per contest.

"Hampshire is the last team that beat us, back in 1984," stated Coach Bosley, "and we have never won on their field. This should be an outstanding football game."

One advantage for the Trojans is that, because Hampshire High School does not include ninth grade students, the jayvee squad is composed of all sophomores and juniors, while Southern's team includes a number of freshmen players.

Expected back in the Ram line-up this week is quarterback Marshall Pike, who has been out several weeks with an ankle fracture. Rob Reckart, who sustained a severe leg bruise last week, is also listed as probable.

After the Hampshire contest, Southern's jayvees will complete their season with games against Valley and Tucker County.

Autumn Glory
BINGO
Friday, October 9
Early Bird, 6:30 p.m.; Reg. Game, 7 p.m.
Special Games, Food, Refreshments
Donation: $2.00
Oakland Fire Hall
Proceeds benefit Oakland Fire Department & B.P.O. Elks Lodge
31-2t

BINGO
Tuesday, October 13
Oakland Fire Hall
Proceeds to benefit the Southern Rescue Squad.
•Early Bird, 6:30 p.m. •Reg. Bingo, 7 p.m.
Refreshments Available

Local Tennis Players Win In Rawlings Event

Several local amateur tennis players fared well in the Smith Memorial Indoor Tennis Championships held recently at the Rawlings Heights Racquet Club.

Linda Garris and Patti Blythe, both of the Oakland area, won the women's singles title by defeating Betsy Hornbach and Connie Hutson in the finals, 6-2, 6-1.

Winning the runner-up title in the men's A Division singles was Fred Pratt, Oakland, who lost in the finals to Gene Gall.

Dan Nordeck, Oakland, took the second place trophy in the boys' 14 and under division, falling to Brad Paye in the finals, 7-6, 6-2.

Other Oakland-area players who competed were Bill Tritt, Darrell Gregory, Darrin Nordeck, Barry Garris, Patricia Tritt, and Bob Teets.

Aurora Jr. High Cheerleaders To Sponsor Magic Show

The Jr. High cheerleaders from Aurora junior high and elementary schools will sponsor "A Night of Magic" on Thursday, October 15, at 7 p.m. at the Aurora School auditorium, Aurora, W.Va.

The program is presented by Ben Sincell, local magician, and his assistant, Greg Carrico.

The cost of the show is $3 for adults and high school students, $2 for children under 12, and $1 for pre-school children.

SHS Girls Lose To Beall, Valley

The Southern High girls volleyball teams continue to struggle this season, as both the jayvee and varsity squads dropped matches this week to Beall and Valley.

The varsity girls were topped by Beall Monday evening, 15-7, 14-3 and 16-14, as Mandy Lewis, Traci Skidmore and Jennifer Race all scored 11 points for the Mountaineers. Cheryl Wilt led Southern with seven points.

The win was Beall's fifth in six matches.

The Southern jayvees lost the preliminary match, winning the first game 15-7, but losing the next two, 15-6 and 16-14. Stacy and Cindy Beckman led Southern with 10 and nine points, respectively.

Southern's varsity was whipped by Valley last night in Oakland, 15-3, 15-6, 15-6, as Amanda Nash led the Knights with 12 service points. Stacy Clary led Southern with four.

The junior varsity Rams fell to Valley by losing the first game, 15-5, winning the second, 16-14, and losing the third, 15-5. Becky Evans led Southern with 10 points, while Diane Winner led the winners with 22 service points.

Women Golfers Conclude Season With Luncheon

The Women's Golf Association concluded its season activities with an awards luncheon and gift exchange October 1 at the Oakland Country Club.

Committee reports were given by the various chairmen who described the season as "a successful one."

Pearl Daniels, tournament chairman, presented gift certificates to winners of the member-member tournament which ended September 24. Winners were: Alice McGreevy and Judy Johnson, first place; Marianna Naylor and Sue Pagenhardt, second place; June Bray and Helen McHenry, third place; Ann Jesnak and Annie Colaw, Roberta Pfirrman and Cheryl Wotherspoon, fourth place (tie); Lena Long and Jerry Mahns, Rita Humberson and Anne Grant, fifth place (tie); and Marie Nelson and Celeste Lascaris, sixth place.

Officers elected for the 1988 season were: Julie Sines, president; Annie Colaw, vice president; Louise Messenger, secretary; Mary Lou Shaffer, treasurer; and Judy Johnson, corresponding secretary.

Committee persons named by the president include: Pearl Daniels, Helen McHenry and June Bray, Thursday play; Karen Browning, Louise Messenger and Betsy Polce, Invitational; Martha Lou Ashby, Annie Colaw, Julia Sines, and Pearl Daniels, Men's Western Maryland Tournament; Jerry Smith, Hospitality; Sue Pagenhardt and Ginny Lohr, Scotch Foursome; Kathy Refosco and Louise Beckman, Trophy; Caryl Doe and Nancy Helbig, Publicity; Peggy Kitzmiller and Marianna Naylor, 50-50; Betsy Polce and Shirley Metheny, Nominating; Martha Lou Ashby, Julie Sines and Helen Nordeck, Mother-Son Tournament.

Special awards were presented by Ginny Lohr, Helen Nordeck and Eleanor Stemple, of the Awards Committee. Kathy Refosco and Marie Nelson were named Most Improved Golfers; June Bray won Most Birdies; and Most Chip-Ins was won by June Bray and Phyllis White.

Placing in the Spring Handicap Tournament were: Pearl Daniels, first; Annie Colaw, second; Mildred Foster, third; Marie Nelson, fourth; Judy Johnson, fifth; and Phyllis White and Jerry Mahns, tied for sixth.

Winning the Club Championship Tournament was Karen Browning, with June Bray and Mary Peterson as runners-up.

First flight winners were: Martha Lou Ashby and Alice McGreevy, tied for first, and Marie Nelson, runner-up.

Jerry Smith won the second flight with Julie Sines as runner-up; Lena Long won third flight, followed by Marge Blasingame; and Helen Nordeck won fourth flight, with Mary Lambert as runner-up.

The 1988 season will begin with a luncheon on April 7 and play will begin April 14.

Subscribe to The Republican

Bowling League Results Noted

Wednesday Civic League

Standings: 1. O.B.K.B. 2. No Name Yet 3. Awesome Possum.

High Team Series: O.B.K.B., 2890; Awesome Possum, 2815; No Name Yet, 2794. High Team Game: Awesome Possum, 1070; O.B.K.B., 1053, No Name Yet, 971.

High Individual Series: Jeff Friend, 748; Brad Reams, 649; Carl Ratliff, 642. High Individual Game: Jeff Friend & Brad Reams, 278; Jeff Friend, 258; Gary Friend, 257.

Wednesday Nite Singles League

Standings: 1. Jeff Meyers 2. Jeff Friend 3. John Ruff Jr.

High Team Series: Jeff Meyers, 718; John Ruff Jr., 689; Dennis Reams, 685. High Team Game: Davey DeWitt, 279; Dennis Reams, 267; Jack Reams, 263.

Davey DeWitt rolled a game of 279 by scoring a nine count in the first frame and then rolling 11 consecutive strikes.

This will be recognized by the American Bowling Congress, which will award DeWitt a plaque, plus a Chevron patch for scoring 100 pins over 150 average.

Doubles Winners

Winners in the September Doubles Tournament at Par-Matt Lanes were Frank Teter and Davey DeWitt. Teter rolled a 682 series and DeWitt recorded a 552, which, coupled with a handicap of 75, totalled 1,459.

Monday Night Couples League

Standings: 1. Dennie's Place 2. Family 3. Late Starters.

High Team Series: Family, 1305; Big Deal, 1280; Bumbling Duo, 1265. High Team Game: Dennie's Place, 523; Double "T" Farms, 459; Big Deal, 455.

High Individual Series: Charlie Harsh, 721; Denny Reams, 590; Doug Ratliff, 583. High Individual Game: Charlie Harsh, 279; Denny Reams, 255; Doug Ratliff, 249.

High Individual Series, women: Judy Reams, 560; Janet E. Tichnell, 557; Nancy Harsh, 506. High Individual Game, women: Judy Reams, 231; Linda Tichnell, 199; Nancy Harsh, 196.

Thursday Mixed League

Standings: 1. Madigans Auto Sales 2. Pin Busters 3. Who Cares.

High Team Series: Meadow Mountain Homes, 2496; Who Cares, 2464; Madigans Auto Sales, 2453. High Team Game: Meadow Mtn. Homes, 875; Madigans Auto Sales 848; Who Cares, 825.

High Individual Game: Willis Glotfelty, 222; Charles Morehead, 222; Gary Friend, 214. High Individual Series: Gary Friend, 572; Willis Glotfelty, 568; Chick Ford, 558.

High Individual Series, women: Pat Filsinger, 507; Pam Morehead, 503; Louise Rodeheaver, 491. High Individual Game, women: Glenda Baker, 194; Marlene Gank, 191; Shirley Bowman, 179.

Sunday Night Mixed League

Standings: 1. Silver Bullet 2. Mountaineers 3. Jones Trucking.

High Team Series: Silver Bullet, 2511; Family and Friends, 2418; Mountaineers, 2404. High Team Game: Family and Friends, 894; Silver Bullet, 891; Mountaineers, 840.

High Individual Series: Charlie Harsh, 645; Gary Friend, 604; John Sharpless, 602. High Individual Game: Charlie Harsh, 242; John Sharpless, 236; Elwood Wilt, 234.

Continued on Page A-13

Raiders Thrashed

Continued from Page A-11

Younkin finished with 61 yards rushing on nine carries and Brenneman recorded 39 yards on six attempts.

Sisler was four-for-six in passing for 58 yards and one touchdown.

The Steeler defense, which forced six Dolphin fumbles and one interception, was led by Brenneman, Lamon Thomas and Todd Burdock.

The Steelers will meet the Raiders in a playoff game this Sunday at 3:30 p.m. at the Southern High School field. The Dolphins will challenge the Parsons Vikings in the 1 p.m. contest.

BINGO
Saturday, October 17
7:30 p.m.
Jackpot No. 1: 54 numbers, $175
Jackpot No. 2: 62 numbers, $375
Jackpot No. 3: 56 numbers, $225
Lucky Number starts at $10.00
ACCIDENT FIRE HALL
32-2t

BINGO!
Every Saturday
8 p.m. - ?
$500 Jackpot
Deep Creek Fire Hall
McHenry, Md.
1-tf

BINGO
EVERY THURSDAY
Early Bird, 6:30; Regular Games, 7 p.m.
Winner take all speed game.
52 number Jackpot
$300 Coverall $750 Special
(Kiddies under 12 not permitted)
Benefit United Community Services
Oakland Fire Hall
Across from Naylor's Hardware

WELCOME ABOARD
Topsider
Located on Mosser Rd., McHenry, MD
Come Enjoy Our
AUTUMN GLORY Turkey Dinner

•Roast Turkey
•Dressing
•Mashed Potatoes & Gravy
•Green Beans
•Cranberry Sauce
•Cole Slaw
•Pumpkin Pie
A Great Meal For Just $7.95
Hours: Thurs., Fri. & Sat., open till 10 p.m.; Sun. till 8 p.m.
Come have a feast with us! 387-9820

GRAND OPENING
Be sure to register to win
Complete 6' Satellite System
Drawing — October 10, Live on WXIE —
No Purchase Necessary
Through October 10 Only

2 Head VCR w/Remote
Mo. VH5270
$265.00
Full Size VHS Camcorder
Loaded w/Features
Mo. VM21AC
$1,199

Quasar SUPER SPECIALS
Quasar
VISA
MasterCard
Factory Authorized Sale & Service
Bank Financing & Layaway Available
ELECTRONICS UNLIMITED
Across the tracks at Loch Lynn

It's Marvin's Big FALL ing SALE
The leaves and Jack are falling, and so are the prices at Marvin's!

Jack "The Fall Guy" Jones
Assistant Production Manager, Craig Phillips
Yes! We have acid washed Denim Jeans & Jackets!
•Camel Hair Sport Coats Reg. $240 $180
•Harris Tweed Sport Coats Reg. $180 $140
•One Group Wool Blend Reg. $100 $59.95
All Suits Reduced!
Frye Boots Reduced 20%
All Leather Jackets 20% Off
MARVIN'S MEN'S WEAR
Second Street Oakland 334-9211

ARBY'S TO HELP DIEHARDS — The Aerobic Diehards, the Oakland-based youth aerobic team, will be the beneficiary of a donation this weekend from Arby's of Oakland. Arby's management has agreed to donate 25 cents for every large French fry order sold throughout the Autumn Glory Festival weekend. The monies will be used by the youth to help defray travel expenses for their exhibition performances, which have included performing before the President's Council on Physical Fitness in New York City. Seated in the photo are members of The A-Team, a subsidiary of the Diehards. They are, left to right, Aaron Mountain, Jamie Durst, Matthew Sincell, Petey Brosnihan, Jason Durst, and Jason DeWitt. Standing, front row, same order, are Diehards Amanda Mountain, Sheila Butt, Tifany Powers, and Cindy Tichnell. In the second row, same order, are Heather Gilbert, Allison Winters, Shelly Cannon, and Julie Severe. In the back are Richard Stevens, manager of Arby's, and Brenda Brosnihan, instructor and coach of the Diehards.

The Cheese Shop

Carries a large variety of:

•Cheeses •Trail Bologna •Lebanon & Sweet Lebanon Bologna •Country Butter •Fish Portions •Chicken Lunch Patties

Located on Rt. 219, 3 mi. south of Oakland
334-9034

King of the Hill

PICNIC

Sunday, October 11

1 p.m.

•Covered Dish •Refreshments Furnished
All friends invited.

Thank you, Joe Spiker

Annual Autumn Glory Festival

TURKEY DINNER

Fri., Oct. 9, 4-8 p.m.

Sat., Oct. 10, 11 a.m. - 8 p.m.

Adults: $4.50; Children under 12: $2.00
Children under 6 Free

Crellin Community Center

Family Health Update

Influenza Prevention — Flu Vaccine
by F. Daniel Miller, D.O., FAAFP

A new influenza vaccine is now available for 1987-88 influenza season. This year's vaccine is a newly formulated vaccine to adjust to the mutations which occur within the influenza virus over a period of years. The vaccine which is administered to selected patients is redeveloped every several years to adapt to these viral changes. Therefore, the vaccine that was used last year is not good for future years.

The influenza vaccine markedly decreases the incidence of complications, hospitalization and death due to the influenza virus, especially in the elderly. Influenza vaccine is indicated for adults and children who have chronic lung, heart or renal disease, diabetes mellitus, severe chronic anemias or immunological problems. It is also recommended for residents of nursing homes and chronic care facilities. In addition, the vaccine is indicated for everyone 65 years of age and older. There is reason also to administer the vaccine to families or other household contacts of high risk persons. Also, health care workers and medical personnel should be immunized with the flu vaccine to protect themselves as well as their high risk patients.

Although aspirin is contraindicated in viral infections in children, there are a few select children who are on long-term aspirin therapy because of juvenile arthritis or other problems. These children should also be given the immunization to protect from developing Reye Syndrome, which often follows viral infections such as influenza. However, generally the influenza vaccine is not recommended for children except for these selected few cases.

The side effects of the influenza vaccine can cause local redness or soreness at the injection site for several days. Less often, fever, chills, myalgia and malaise may ocur, beginning approximately six-12 hours after the vaccination. This can last from one to two days. Persons having serious allergic reactions to eggs or egg products are probably wise not to be given the vaccine, or if given, it should be given with great caution.

Large outbreaks of the influenza virus usually do not occur before December in the United States and peak around January or February. This influenza outbreak can sometimes continue into the spring. Protection derived from the vaccine begins approximately two weeks after injection and is thought to last for about six months. November, therefore, may be the best time to receive the vaccine, but September or October is also acceptable.

A newer anti-viral drug called Amantidine is available and when given orally can also prevent influenza type A infections, but not B type infections. There are special indications for this drug as well. In addition, many of the viral infections that occur during the winter such as the common cold aren't truly the influenza epidemic for which this vaccine is designed to treat. Some patients become frustrated when they have upper respiratory infections after receiving the influenza vaccine, thinking that the vaccine will cover all viral type infections. However, this is not true. The influenza vaccine was designed solely for the particular viral infection that is anticipated that causes a great deal of morbidity and mortality.

Persons in high risk groups as described in this article should make appointments with their family physicians for immunization against the influenza virus.

IMMUNIZATION SCHEDULE

Thursday, October 15, Oakland Health Department, 9 a.m. to 4 p.m.

Friday, October 16, Grantsville Health Center, 10 a.m. to 6 p.m.

Thursday, October 22, Grantsville Health Center, 1 to 6 p.m.

Saturday, October 24, Oakland Health Department, 10 a.m. to 2 p.m.

Friday, October 30, Bloomington Fire Hall, 1 to 4 p.m.

Friday, November 6, and Thursday, November 12, Oakland Health Department, 10 a.m. to 5 p.m.

Bowling League

Continued from Page A-12

High Individual Series, women: Brenda Jenkins, 508; Linda Spink, 497; Joyce Crawford, 471. High Individual Game, women: Joyce Crawford, 191; Linda Spink, 188; Brenda Jenkins, 183.

Senior Citizens
Thursday Rollers League

Standings: 1. Happy Rollers 2. Alley Cats 3. Strikers.

High Team Series: Alley Cats, 1266; Happy Rollers, 1236; Leftovers, 1203. High Team Game: Happy Rollers, 453; Alley Cats, 444; Alley Cats, 442.

High Individual Series: John Williams, 484; Oliver Wagner, 469; John Criss, 462. High Individual Game: John Williams, 203; Oliver Wagner, 191; John Criss, 172.

High Individual Series, women: Berdena Wagner, 424; Mabel Hauser, 407; Nina Liller, 392. High Individual Game, women: Mabel Hauser, 161; Berdena Wagner, 155; Ellen Humberson & Nina Liller, 149.

Tuesday Early Birds League

Standings: 1. Katbirds 2. Goldfinches 3. Turkeys.

High Team Series: Katbirds, 1868; Cardinals, 1739; Flamingoes, 1671. High Team Game: Katbirds, 637; Katbirds, 627; Cardinals, 620.

High Individual Series: Brenda Jenkins, 581; Ann Beeman, 526; Donna Tasker, 517. High Individual Game: Brenda Jenkins, 210; Ann Beeman, 197; Bernice Sharp, 191.

Monday Skirts League

Standings: 1. Goofballs 2. Leftovers 3. Hot Flashes.

High Team Series: Leftovers, 1839; Goofballs, 1748; Sure Shots, 1735. High Team Game: Leftovers, 648; Leftovers, 612; Sure Shots, 604.

High Individual Series: Pat Filsinger, 520; Juanita Browning, 516; Geraldine Biser, 485. High Individual Game: Geraldine Biser, 192; Lorraine Mason, 189; Juanita Browning, 181.

OVFD Uses New Ladder Vehicle To Replace Bulbs

A team effort by the Maintenance Department of the Garrett County Board of Education and the Oakland Volunteer Fire Department has shed considerable light on the Northern High School Huskies.

According to Ed Green, principal at Northern, these two agencies coordinated efforts to replace burned-out lamps at the Northern athletic field. The project was organized by Don Ringer, maintenance supervisor for the Board of Education, and Robert Rudy, chief of the Oakland VFD, and involved the use of a newly-purchased 100-foot ladder truck that is in service and housed at the Oakland Fire Hall. Members of the fire department climbed some 50 feet up the ladder to replace about two dozen of the mercury vapor bulbs on the light towers at the field.

In addition to replacing the bulbs, Green said the crew also installed new ropes on the flag pole in front of Northern High School.

SHS Alumni Band Schedule Noted

All former Southern High School band members are invited to participate in the Autumn Glory Festival Grand Feature Parade this Saturday, October 10, as members of the Southern High Alumni Band.

The newly-organized group will hold a practice session and covered dish dinner Friday at 6 p.m. at the Southern Band Room. All musicians and color guard members are invited and asked to bring instruments, rifles, and practice silks to the rehearsal, along with a covered dish.

For the parade, members will wear jeans and a red sweat shirt or t-shirt, depending upon the weather conditions.

The music selection will be "Theme to Masterpiece Theatre/Rule Brittania." Copies may be picked up at the band room.

For more information, persons may contact Mark Weeks at 334-9640 or Teresa Rivenbark at 334-9719.

$2000 Theft

Continued from Page A-1

Jail.

According to Sgt. R.E. Friend, arresting officer, Kees removed the screen at the establishment, raised the window and entered. He then removed $277.93 from the cash drawer and 12 checks made payable to The Perfect Touch. Kees was initially arrested on a fugitive charge by Tpr. J.K. Moore.

A criminal summons was served last Thursday to Arthur R. Deem Jr., 21, Accident, charging him with unauthorized use of a motor vehicle. The charge was filed by Martha S. DeBerry, Oakland, after Deem reportedly used her 1977 Chevrolet without permission.

State Police are investigating a destruction of property that occurred at Green Acres Garden Center sometime between Sunday and Monday.

According to the complainant, David T. Taylor, Mtn. Lake Park, two pieces of clear polyethylene plastic, 32 feet by 96 feet, were slashed with a sharp object. The plastic is part of the greenhouse at the rear of the building. According to investigating officer, Tfc. D.W. Broadwater, the damage was estimated at $395.44.

A theft was reported by Gary W. McKenzie, Frostburg, who stated that two nylon tarps, three tie-down chains and three binders were stolen from a flatbed trailer, parked along the shoulder of Rt. 546, two miles south of Finzel. The incident occurred Monday and resulted in a $350 loss.

SINCERE THANKS

To children, relatives and friends for the lawn party given us, to celebrate our 50th wedding anniversary on Sunday, September 27.

Also thanks for the many gifts, cards, and food given to us, and for the beautiful cake donated by my daughter-in-law, Lisa Jo Culp.

Mr. & Mrs. Lester Culp

USED BOOKS
Recently Acquired
Westerns, History, Scotland, Astrology, Drama, Self-Help, Sheet Music, Horses, Cooking, Business, Dictionaries, Churchill, Health
PUBLISHERS OF MATERIAL
concerning the life of
Meshach Browning's
FORTY-FOUR YEARS OF THE LIFE OF A HUNTER
and the FISHING MAP OF DEEP CREEK LAKE
Local History Publications
Back-Dated Magazines
Used Books Bought & Sold
Appalachian Book Shop
2nd & Oak Streets
Oakland, Md. 21550
334-4334

LOTS FOR SALE

Beautiful 1+ acre homesites located 4 miles north of Oakland on Rt. 219, in Nestlick Acres. Perk tested, beautiful views. Terms.

(301) 334-9375
(304) 822-5291

Our Commitment To Quality . . .

The Accounting Firm of
RODEHEAVER & ASSOCIATES

A member of the
Division for CPA Firms
American Institute of CPAs

Is Proud To Announce

that the Firm has completed a Peer Review of its accounting and auditing practice with an unqualified report.

This issuance of an unqualified opinion serves as recognition that the firm has achieved a level of quality control that reflects the highest standards within the profession today.

RODEHEAVER & ASSOCIATES
Certified Public Accountants
6000 Thayer Center • Oakland, Maryland 21550
(301) 334-3127

Copies of the Peer Review Report may be obtained by calling our firm or the Division offices in New York at 800-272-3476

Open Daily, 5:30 - Midnight
For Your Convenience

TOM BROWNING'S
HOMETOWN MARKET

Most Convenient! More Variety!

Stock Up Now For AUTUMN GLORY!

Largest Variety Of Sodas In The Oakland Area! ALL FLAVORS! ALL PACKAGING!

★ Coke ★ Pepsi ★ RC Cola ★ More!

When you think of something to drink, think Hometown Market

For the best in variety & price!

THIS WEEK'S SPECIALS

Take Home Family Size **PEPSI** 3 Li. Bottle Just **$1.79** SAVE 40¢

PEPSI

In Non-Ret. 16 oz. Bottles **6/$1.99** ctn. **39¢** ea. Cold from inside cooler!

Best for traveling & people on the go.

DIET COKE

$1.89 6 cans

Enter Coke's "Gear up for the Wisp". No purchase necessary.

New Snack In Town! LA RESTAURANTE Authentic **TORTILLA CHIPS** •Nacho Cheese •Restaurant Style

Save 40¢ **utz®** POTATO CHIPS **99¢** Bag

Best Coffee To Go In Town! **30¢** 8 oz. cup or any refill **50¢** 12 oz. cup

BITTINGER-GLADES

Church News

Matthew Orem, infant son of Carol and Kevin Bass, was baptized at Emmanuel Church during Sunday worship services.

Sunday Church school teachers at St. John's and Emmanuel were installed on Sunday morning.

Observing World Communion Sunday, Holy Communion was held in all three churches of the Bittinger Parish.

Zion's Altar had placed an arrangement of wheat, grapes and ivy because of the symbolism it bears on World Communion Sunday. The wheat symbolizes the bread, the grapes the wine, and the ivy, eternal life. This arrangement is done each year on World Communion Sunday by Leota Baker.

A covered dish dinner will be held this Sunday at the Bittinger Fire Hall at 2:30 p.m. At this time, "One in Mission" will be presented to the congregation.

Holy Communion will be celebrated at each church this Sunday, October 11.

Emmanuel's LCW will meet Friday evening at the church with Ferne Beachy and Beulah Moon as leaders of the topic on "Literacy."

On Saturday evening, the Holmes County Men's Chorus from Ohio will present a musical program at the Cherry Glade Mennonite Church. The time is 7:30 p.m.

On Sunday evening, a film "Finding Fulfillment — More than Your Cup can Hold" will be shown at the Cherry Glade Mennonite Church at 7:30 p.m.

A Communion service will be held at Cherry Glade at 9:30 a.m. this Sunday.

Martha Glotfelty attended a Synod Council meeting of the W.Va.-Western Md. Synod at the Holiday Inn in Fairmont, W.Va. The next Council meeting is scheduled for December 4, and will be held in the new headquarters which is being refurbished and refurnished.

European Tour

Duane Glotfelty, oldest son of Dr. and Mrs. Donald Glotfelty, Mt. Lebanon, Pa., and grandson of Martha Glotfelty, was a member of the Thiel College Choir which toured Europe this summer for 14 days, giving concerts at churches in several countries. An article in "The Bell" the college newspaper of Thiel College has pictures of the members and an extensive coverage of the places visited, sight-seeing trips and concerts given. They presented an evening concert in the old 16th Century Abbey at Neuenburg. The monks there were very appreciative of the Gregorian Chant which the choir presented and gave the choir director a book of chants. The choir visited The Netherlands, Belgium, Luxembourg, Switzerland, West Germany and Austria.

Personal Items

Visiting Dwaine Platter in the WVU Hospital on Sunday were Ida Reckner, Mr. and Mrs. James Glotfelty, Sheli Bittinger and Mike Snobergger. They report that Dwaine's condition is somewhat improved.

Rose Buckel was a Sunday dinner guest of Mr. and Mrs. Gary Buckel. Another Sunday visitor of the Buckel family was Lea Stanton.

Dr. Ralph Buckel Jr., Michael Sipara and John Mercer, all from Chestertown, are spending several days at the home of Mr. and Mrs. Ralph Buckel.

Coming soon in the Bittinger area will be a new business. It will focus on infants wear and toddlers up to four years of age.

Lyman Schrock was a Monday visitor of Miriam and Amelia Brenneman. Sunday dinner guests were Mr. and Mrs. Junior Brenneman and family.

Afternoon visitors of Miriam on Sunday were Mr. and Mrs. Mike Brenneman and Megan, Janet Brenneman, Mr. and Mrs. Dan Puffinburg, Mr. and Mrs. Alton Miller and Mr. and Mrs. Perry Yoder.

Mr. and Mrs. James Killius and son were Sunday evening supper guests of Mr. and Mrs. Harley Brenneman.

Corby Graber is a guest of the Elmer Mausts for a few days.

Mrs. Helen Englar spent the weekend visiting her brother, Dale Glotfelty. Dale had attended the recent Glotfelty cousins picnic at Fort Frederick. His name was omitted in listing those who attended. The error is regretted.

SINCERE THANKS

We wish to thank our friends and relatives for their many kindnesses shown and contributions given in the way of flowers, food, prayers and support, following the death of our beloved Augustine Umbel.

God bless you all,
Wife and Family

GRAB A CHAIR!

Reserve a chair early or rent a chair on

Autumn Glory Parade Day

(Just $2.00)

Chairs located on 3rd Street

Proceeds to benefit the Garrett Organization for the Handicapped

For info., phone 334-4758

STEAM CARPET CLEANING

EXPERT UPHOLSTERY CLEANING and **Stain Proofing also available**

2 ROOMS JUST $37.95

*Rooms over 300 sq. ft. count as 2 rooms.

OUR COURTEOUS EXPERIENCED PERSONNEL NEVER SMOKE IN YOUR HOME

UPHOLSTERY CLEANING • STAINPROOFING

Senka's Carpets 334-8220

Braille Workers To Benefit From Turkey Dinner

The fifth annual turkey dinner to benefit the Lutheran Braille Workers, Inc., will be served Saturday, November 7, between 4:30 and 7 p.m. at the Northern Middle School cafetorium.

Donations of $5.00 per adult and $2.50 per child under age 12 will be used to purchase supplies for the Braille Workers. Baked goods and local crafts have been created especially for this benefit and will be on sale during the course of the evening. Anyone interested in purchasing baked goods and crafts may drop in without purchasing the meal.

The local Lutheran Braille Work Center No. 173 is located in the Zion Lutheran Church Parish house in Accident. Over 50 volunteers from the Accident-Friendsville-Cove area churches have been producing the Gospel According to St. John in Swahili for nearly four years. From January 1987 through September 1987 the center has produced 957 books with a working force of over 50 members and 1156 man-hours of work. These copies are being shipped free of charge to the blind in Africa and other countries upon request.

Interest remains high and visitors are welcomed on Tuesday and Thursday mornings, according to a Braille Workers spokesman.

Southern GOP Women Meet, Plan Activities

The Southern Garrett Republican Women's Club held its September 22 meeting at Garrett Community College. The program on Americanism was chaired by Joan Crawford. The group viewed a film entitled "The Compromise that Made a Nation" which is based on the events leading up to our United States Constitution.

The business meeting was led by M. Sue Shockey, president. Plans were made to send delegates to the Maryland Republican Women's Convention in Gaithersburg, October 15-17. The Club's delegates are Leona Beckman and Brenda Butscher. The group made plans for the upcoming events. The October 27 meeting will be held at the Oak Park Church at 7 p.m. The guest speakers will be the Garrett County Commissioners.

The November 24 meeting will be held at the Oak Park Church; the theme of the meeting is "Helping the Needy". The Club will provide a Thanksgiving dinner and canned foods for a needy Garrett County family. Nancy Helbig will chair the event and members are asked to call for further information. There will also be an election of new officers for the next two years.

The annual Christmas luncheon will be held at Cornish Manor at noon on December 3. Instead of a gift exchange, each member is requested to make a $5.00 donation to the Club. There will be a quilt drawing held at the luncheon. Tickets are available for $1.00 from any member.

Republican women are encouraged to attend all the meetings. Persons desiring additional information may call M. Sue Shockey at 334-4287.

Subscribe to The Republican

TERRA ALTA NEWS

Sanders Reunion

The children, grandchildren, and great-grandchildren of Russell Sanders and the late Mary Sanders met at the home of Russell Sanders for a covered dish picnic on September 20. Over 40 attended.

This was the first Sanders family reunion in many years. Next year it will be held August 7, with many more invitations sent to other relatives and family friends. All five sons of the couple were in attendance along with all the great grandchildren.

Kemphfer Birth

Mr. and Mrs. Harland Kemphfer of Aurora, announce the birth of their second child, a daughter, named Heather Renee Kemphfer, born September 10, in Garrett County Memorial Hospital. The baby weighed eight pounds, 12 ounces.

Maternal grandparents are Jim and Ruth Frantz of Terra Alta. Paternal grandparents are Herman Kemphfer of Aurora and Delores Kemphfer of Albright. Maternal great-grandparents are Edna Frantz and Mr. and Mrs. D.T. Hughes of Terra Alta. Paternal great-grandparents are Maxine Baker and Herman and Mary Kemphfer of Aurora. Great-great-grandmother is Charlotte Kemphfer, Oakland.

Revival Slated

The Evergreen Chapel will hold a revival from October 12 through 16. Rev. Tim Bean from Marbury Baptist Church will be the evangelist. Special music and a nursery will be provided each night. Services will start at 7 p.m.

Senior Citizens Menu

October 12: Chicken pot pie, tossed salad, cranberry sauce, orange sections.

October 13: Herbed chicken, parslied potatoes, broccoli, oatmeal nut bread.

October 14: Pork chops, sauerkraut, mashed potatoes, carrot/raisin salad.

October 15: Green pepper steak with rice, carrots, cookies and grapes.

October 16: Spaghetti, green beans, tossed salad, citrus gelatin dessert.

Rotarians Visit

The residents of Hopemont Hospital were visited by Terra Alta Rotarians on September 17 for an evening of singing. This entertainment is a project that has been in effect for several years by the Rotary and its held every third Thursday.

Volunteers have been working at the community building at the Terra Alta Park. Part of the stage was painted. Much more is to be done.

The Board of Directors met last Monday and several items of the internal affairs of the club were discussed. The application of resolutions will be determined by the president in the coming months.

A visiting Rotarian from Oakland was Ken Ridder.

Tim Peters will conduct the program for the October 1 meeting.

Ladies Night will be observed October 29.

Personals

Martha Sereno of Florida visited recently for several days with Anna Beckman on Crane Avenue and other relatives in the area.

Cynthia Simpson, granddaughter of Anna Beckman, Deer Park, Md., and friends are ... vacationing in the Caribbean.

Cross-Lites says

God's will or your will? Which has first priority for you - be honest? Take inventory.

CARD OF THANKS

Disabled American Veterans, Mt. Top Chapter 29 & Auxiliary

wish to express thanks to all those who gave donations to the Forget-Me-Not Drive during September. All donations were appreciated. Our thanks to Browning's Foodland, Heck's, Ralph's Richfood, and Oakland Red & White for permitting our organization to be at their place of business during the drive.

Bill Meyers, D.A.V. Commander
Arveta McCrum, D.A.V.A. Commander

OLD MILL RESTAURANT

Gorman, Maryland

334-4865

SPECIALS OF THE WEEK

Friday & Saturday
October 9 and 10
12 oz. T-Bone steak, choice of potato, tossed salad.
$6.95
Beer Now Available

Sunday
October 11
Turkey, mashed potatoes w/gravy, stuffing, green beans, cole slaw, rolls & butter, free dessert, coffee or tea.
$5.75
Children under 12 half-price

Open 'Til 8 p.m.

FARMERS' MARKET

Open 7 Days a Week
Rt. 219 North of Oakland
334-9146

U. S. No. 1 •POTATOES ..... 10 Lb. Bag $1.19
New •CABBAGE ..... Lb. 17¢
Red Delicious or McIntosh •APPLES ..... 3 Lb. 99¢
Extra Large •SLICING TOMATOES ..... Lb. 69¢
Golden Yellow •BANANAS ..... Lb. 29¢
Slicing CUCUMBERS ..... 2/49¢
White •SEEDLESS GRAPES ..... Lb. 69¢
Truckload of Halloween •PUMPKINS ..... Lb. 10¢
50 Gallon CIDER BARRELS FOR SALE

Fresh Roasted PEANUTS
Now Available KRAUT CABBAGE
Fresh Homemade APPLE CIDER
Fresh Cinnamon or Caramel CANDY APPLES

Candyland . . . With Over 600 Varieties

Large Department of BAKING SUPPLIES
Including lots of HALLOWEEN CANDIES

Plus local Maple Syrup, Buckwheat Flour, Apple Butter & Jellies

WE CARRY ONLY THE FINEST For Your

Autumn Glory Parties

Stroh's 15 pack $6.29

LORD CALVERT CANADIAN
An Autumn Glory FAVORITE!
$10.99 1.75 L.

COORS BEER $9.99 case/cans

PEPSI & Pepsi Products $5.99 case/cans

Seagram's 1.75 L.
Regular $13.99
Less Rebate $3.00
Your Cost $10.99

Blueberry Muffin SCHNAPPS 750 ml. $2.99

PLAY INSTANT BASEBALL!
You can win up to $25,000 Instantly!

The Maryland State Lottery
This Week's Jackpot
1.3 MILLION
Come in and play today!

MIDWAY DISCOUNT BEVERAGES
Easy Parking 334-2140 Midway Plaza

LIFE

For all your life insurance needs, call:

Jerry Lyn Ferguson
428 North 3rd St.
Oakland
334-1040

NATIONWIDE INSURANCE

Obituaries

HARRY RONALD BANTZ

Harry Ronald Bantz, 69, Charleston, S.C., died September 11 there.

Born in Luke, April 5, 1918, he was a son of the late Clyde and Florence (Devault) Bantz. He was preceded in death by his first wife, Ruth (Mappis) Bantz.

Mr. Bantz was retired from the Westvaco mill in Charleston, with over 40 years of service.

He is survived by his wife, Marie (Pfaeler) Bantz; three daughters, Mrs. Carol Taylor, Hampton, Va.; Mrs. Linda Whitehouse, Midlothian, Va.; and Mrs. Christa Sprague, Ladson, S.C.; one son, Michael Bantz, Columbia, S.C.; four brothers, Warren Bantz, LaVale; Kenneth Bantz, Bloomington; Fred Bantz, Ellington, Fla.; and Donald Bantz, Keyser, W.Va., and several grandchildren.

A service was held in Charleston and a memorial service was conducted by Hamilton Lodge 332, AF & AM. Interment was in Riverview Memorial Park.

PHILIP O. BOWMAN

Philip Owen Bowman, 74, a resident of Anne Arundel County for the past 32 years, died of natural causes while recuperating in the Meridan Nursing Home, Severna Park, following surgery.

Born in Crellin, Mr. Bowman was educated in the Garrett County school system. He worked as a supervisor/manager for the Celanese Corporation in Cumberland for 13 years. He then entered the insurance profession in which he held various sales and management positions until his retirement from Metropolitan Life Insurance in 1978.

Mr. Bowman was an active member of Heritage Baptist Church, Annapolis, where he served in many positions, including chairman of the Board of Deacons. He was a member of the East Gate Masonic Lodge 216, Cumberland, and a charter member of the Kiwanis Club of Severn/Annapolis, where he served as president.

Surviving are his wife, Nellie E. (Custer) Bowman; four daughters, Barbara Swede, Hammond, La.; Colleen Orndorff, Cincinnati, Ohio; Janice Patterson, Ridgely; and Joyce English, Greensboro, N.C.; a sister, Glendine Wolfe, Erie, Pa.; 10 grandchildren and 10 great-grandchildren.

The family requests memorials take the form of contributions to the building fund of the Heritage Baptist Chruch, Annapolis.

Man Sentenced

Continued from Page A-5

of $44.70 each for damaged band equipment as a result of the disturbance.

James B. Courtney, 46, Oakland, was charged with battery by Diana L. Friend, also of Oakland, following a July 21 incident at Friend's residence.

Deborah A. Abernathy, Oakland, charged Robert Abernathy, also of Oakland, with battery as the result of a July 17 incident at their residence. Robert Abernathy, in turn, charged Mrs. Abernathy with battery as the result of a July 19 incident.

Mary K. Housley, 36, Swanton, was charged with writing a bad check following an incident at Browning's Foodland, Oakland, on December 9 of last year when she wrote a check there for merchandise.

Sondra K. DeWitt, 26, Swanton, was also charged with writing a bad check at Browning's Foodland after she wrote a check for merchandise there on May 1.

A charge of child abduction filed against Kenneth Hardesty, 42, Deer Park, was not prosecuted because of insufficient evidence. He was charged by Donna L. Bell, Baltimore, following an August 31 incident when Bell reported that Hardesty took her one-month-old child from her while she was visiting relatives in the area. Thomas B. Dabney was the defense attorney.

A charge of breaking and entering, filed against Elsie C. Sisler, 21, Oakland, was not prosecuted after the complainant did not wish to pursue the charge. The charge was filed by Sandra Buckingham after Sisler reportedly broke into her residence in Crellin.

Charges of wanton trespassing, malicious destruction of property and disorderly conduct on the land of another, filed against Kenny Tichnell, 21, Friendsville, were not prosecuted after the complainant, Sharon F. Enlow also of Friendsville, did not wish to pursue the charges.

The charges stemmed from a July 20 incident when Tichnell allegedly entered Enlow's property and destroyed a "No Trespassing" sign and acted in a disorderly manner.

A charge of alcoholic beverage intoxication, filed against Joseph W. House, 33, Oakland, by Deputy David Stoner, Garrett County Sheriff's Department, was not prosecuted after the judge ruled that the charge was incorrect.

The charge stemmed from a July 22 incident at Landing's Pizza, McHenry, where House was reportedly intoxicated outside the establishment and endangering his own safety.

WEATHER

OAKLAND

Date	High	Low	Precip.
10/1	58	39	.08
10/2	72	37	Trace
10/3	66	39	.44
10/4	50	33	0
10/5	66	29	0
10/6	66	36	.05
10/7	52	40	.21

KEYSER RIDGE

Date	High	Low	Precip.
10/1	58	37	.32
10/2	65	41	0
10/5	65	30	.58
10/6	66	50	.02
10/7	55	35	.29

Rep. Byron To Conduct "Academy Day" Seminar

Representative Beverly B. Byron has announced that she will conduct an "Academy Day" seminar Friday, October 9, from 8:40 to 10:40 a.m. at Fort Hill High School, Cumberland.

The seminar is being held for High school students in the Sixth Congressional District to discuss the requirements and procedures for seeking nomination to one of the U.S. Military Academies.

Representatives from the U.S. Naval Academy, the U.S. Military Academy, the U.S. Air Force Academy, the U.S. Coast Guard and the U.S. Merchant Marine Academy will be in attendance at the seminar to answer any questions and distribute information about their respective academies.

Application forms and other descriptive material pertaining to the U.S. Service Academies will be made available, said Byron, and a color film describing their activities will be shown. Representative Byron encourages all students, counselors, teachers and interested parents to attend this informative seminar.

Try Our Want Ads. They Pay.

SINCERE THANKS

We would like to express our sincere thanks to our friends, relatives and neighbors for all the kindness, sympathy, and comfort given to us during the loss of our husband, father, and grandfather, Paul E. Kuhn. We would also like to thank the Cardiac Intensive Care Unit at Garrett Memorial Hospital, Southern Rescue Squad, and Rev. William Anderson. We are deeply grateful to each of you who assisted us in our time of need.

Wife, Joretta Kuhn, & Children, Paul, Jr. & Vera Kuhn, Brenda & Blaine McLaughlin, Steve & Karen Kuhn, Mark & Julie Kuhn, Jeff & Kelley Kuhn, and Grandchildren

Look for the
A&A Review
in today's issue of
The Republican
New Lake Office Hours
Mon.-Sat., 8:30-6; Sun., 9-5
Two Names You Can Trust.
A&A Realty
Better Homes and Gardens

Daily Specials
Lunch 11-1; Dinner 2-8

Thurs.: Meat Loaf, Mashed Potatoes.
Fri.: Ham, Yams, Green Beans.
Sat.: Turkey, Dressing, Mashed Potatoes.
Sun.: Ham, Yams, Broccoli.
Mon.: Meatball Subs, French Fries.
Tues.: Pork, Sauerkraut, Mashed Potatoes.
Wed.: Tacos, Re-Fried Beans, Spanish Rice.

Sweet Stuff
Bakery & Coffee Shop
New Winter Hours: Bakery, 6 a.m. - 10 p.m., Mon.-Sun.; Grill closes 2 p.m., Mon.-Thurs.; 8 p.m., Fri.-Sun.

— GRAND OPENING —
Sweet Stuff Bakery & Coffee Shop
Satellite Store
210 S. 2nd St., Oakland
Open 6 a.m. - 6 p.m., Mon.-Sat.
We'll beam your donuts up.

We Sell Mobil Gas
Rts. 219 & 38 387-9077

Eileen's Country Market
Hey, I'm back and it's time to "Shop for Christmas"
CUSTOM CRAFTS, HOMEMAKING, PLANTS, BAKED GOODS DAILY, LOTS MORE
Seeing Is Believing
Open Daily 11 a.m. - 7 p.m.
401 Oakland Drive, Mt. Lake Park, Md.

TRUSTWORTHY HARDWARE STORES
HERE COMES Autumn

AMES
22" STEEL LAWN/LEAF RAKE
22 tempered spring steel tines with coiled spring brace. 48" handle. 645508. 21017. 19363.
3.99

20 LB. WILD BIRD FOOD MIX
U.S. Wild Bird Food Co.
2.99
High quality, excellent blend of millet, milo, cracked corn and sunflower seeds. 19347.

3M INTERIOR WINDOW INSULATION KIT
Enough to cover one 3' x 5' window. 2140
YOUR CHOICE 3.49

FREE Olympic Sports Bag (See Details in Store)
EXTERIOR WINDOW INSULATION KIT
Can be applied to painted wood, vinyl clad or aluminum surfaces. Increase R Value by 86%. 2170.

WALT'S General Store
Deep Creek Lake, McHenry
H & H Hardware
Main and Yoder Sts., Grantsville

On Display During Autumn Glory
The "STROH'S MOBILE"

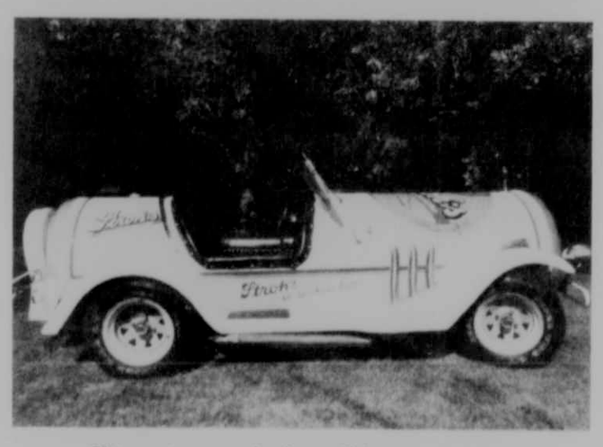

This unique vehicle will be on display
Thursday, October 8
In the Firemen's Parade, 7 p.m., Downtown Oakland
And at the
Oktoberfest, 4-7:30 p.m., at the Oakland Fire Hall
So come to the parade, eat good food, and enjoy!
Vehicle Sponsored By
EBERLY-WOOD
222 N. 3rd Street, Oakland, Md. 21550
(301) 334-2291

Now In At SENKA'S
STOCK

For AUTUMN GLORY
Over 70 Patterns In Stock!

Pre-Pasted
Fabric-Backs
SCRUBBABLE AND STRIPPABLE
Vinyls
SPECIAL
Buy One, Get One FREE!
WALLCOVERINGS
SENKA'S CARPET & BEDDING
114 South Third St., Oakland, across from Gregg's Pharmacy 334-
•OAKLAND •CUMBERLAND

WE'VE MOVED!

Oakview Motors, Inc.

SALES: Monday-Friday, 8-6; Saturday, 8-Noon; Evenings by appointment; SERVICE: Monday-Friday, 8-5

Small enough to know you, large enough to serve you.

State of the art service equipment, new four wheel alignment equipment, trained service technicians. FREE shuttle service to the Oakland, Mtn. Lake Park, Loch Lynn and Deer Park areas.

Modern facility, large inventory, easy access in and out, plenty of parking. Great Deals!

1.9% Financing, or up to **$1,250** Cash Back

TOP QUALITY Used Cars

MASTER SHIELD RUST PROTECTION

GRAND OPENING

October 16 & 17

Watch for details in next week's paper.

★ **Door Prizes** ★ **Giveaways**

CHRYSLER Plymouth Dodge Trucks

Oakview Motors, Inc.

Route 135 East, Mtn. Lake Park, next to Bausch & Lomb entrance

301-334-2137

7/70 LIMITED WARRANTY

Good Food and how to prepare it!

O, it sets my heart a-clickin'
like the tickin' of a clock,
When the frost is on the punkin
and the fodder's in the shock.

When the Frost Is on the Punkin
by James Whitcomb Riley

PUMPKIN RING CAKE
Martha DeWitt

1⅔ c. flour
¼ tsp. baking powder
1 tsp. soda
¾ tsp. salt
¼ tsp. cloves
½ tsp. cinnamon
1½ c. sugar
⅓ c. cooking oil
⅓ c. water
1 c. pumpkin
2 eggs
½ c. raisins-nuts-cherries

Cream sugar, oil, water, pumpkin and eggs. Gradually add dry ingredients. Mix well. Mix in raisins, nuts and cherries. Bake in a ring pan at 350 degrees for 40-45 minutes.

PUMPKIN COOKIES
Maxine Savage

1 c. butter or shortening
1 c. sugar
1 c. cooked, mashed pumpkin
1 egg
1 tsp. vanilla
2 c. sifted all purpose flour
1 tsp. baking powder
1 tsp. baking soda
1 tsp. cinnamon
½ tsp. salt
½ c. chopped dates or raisins
½ c. chopped nuts

Cream butter or shortening. Gradually add sugar until mixture is smooth. Add pumpkin, egg and vanilla, and beat well. Sift together flour, baking powder, baking soda, cinnamon and salt and blend it into the creamed mixture. Stir in dates or raisins, add chopped nuts, until well distributed. Drop the batter by teaspoons into greased cookie sheet and bake in oven at 375 degrees for 10 to 15 minutes, or until golden. Cool cookies on rack. Makes 50 cookies.

PUMPKIN NUT COOKIES
Barbara Lewis

½ c. shortening
1 c. sugar
2 eggs, beaten
1 c. pumpkin
2 c. sifted flour
4 tsp. baking powder
1 tsp. salt
2½ tsp. cinnamon
½ tsp. nutmeg
¼ tsp. ginger
1 c. raisins
1 c. chopped nuts

Cream shortening. Add sugar gradually, cream until light and fluffy. Add eggs and pumpkin, mix well. Sift flour, baking powder, salt and spices together. Stir in dry ingredients and mix until blended. Add raisins and nuts. Drop by teaspoonfuls on greased cookie sheet. Bake in 350° oven for approximately 15 minutes. Makes about 4 dozen cookies.

PUMPKINETTS
Naomi Wolf

Sift together:
2½ c. flour
2 tsp. baking powder
½ tsp. cinnamon
½ tsp. nutmeg
¼ tsp. ginger
½ tsp. soda
½ tsp. salt

Set aside.
1 c. sugar
1½ c. brown sugar
½ c. shortening
Blend 2 unbeaten eggs
½ c. pumpkin
1 tsp. lemon extract

Cream shortening, sugars, eggs, pumpkin, and lemon extract. Add dry ingredients. Mix well. Stir in:
1 c. raisins
1 c. nuts

Drop and bake at 350° for 12 to 15 minutes (till puffed up and done in center). Frost while warm.

Icing:
2 Tbsp. soft butter
2 c. powdered sugar
2 Tbsp. lemon juice
1 to 2 Tbsp. milk

Combine butter, sugar and lemon juice, add enough milk to make a spreading consistency.

SPICED PUMPKIN BREAD

8 oz. pumpkin puree
1 oz. soft margarine
1 level tsp. sugar
1 level Tbsp. warm water
1 egg, beaten
½ oz. dried yeast
8 ozs. wholewheat flour
2 level tsp. salt
3 ozs. sultanas
½ level tsp. cinnamon
½ level tsp. ground ginger
A pinch of grated nutmeg
Milk, to glaze
1 level Tbsp. sesame seeds, for topping

1. Beat together the pumpkin puree and margarine until soft.
2. Beat together the sugar, water and egg, sprinkle on the dried yeast and leave in a warm place for 10-15 minutes to become frothy.
3. Sift the flour, salt and spices, make a well in the center and pour in the pumpkin puree and yeast liquid. Stir in the sultanas. Stir well and knead for 5 minutes, until the dough is smooth and leaves the sides of the bowl.
4. Wrap the dough loosely in greased polythene and leave in a warm place for about 1 hour, until it has doubled in size.
5. Turn out the dough and knead lightly to release air bubbles. Shape into a 9-inch (23cm) round and place on a greased and warmed baking sheet. Cover loosely with greased polythene and leave in a warm place for about 45 minutes, to double in size again.
6. Bake in the oven at 400 F (200 C), for 30 minutes. Brush the top with milk and sprinkle with the sesame seeds. Return to the oven for 10 minutes, or until the loaf is firm and the top crusty. Makes one 9-inch round.

PUMPKIN BREAD
Louise Bond

1½ c. flour
¼ tsp. baking powder
1 tsp. soda
¾ tsp. salt
⅓ c. shortening
½ tsp. cinnamon
½ tsp. nutmeg
1⅓ c. sugar
½ tsp. vanilla
2 eggs
1 c. pumpkin
⅓ c. water
½ c. nuts

Bake at 350 degrees for 45-50 minutes.

Halloween means pumpkin cookie time for everyone

Halloween and pumpkin are synonymous. What better way to celebrate this magical, mysterious holiday than with a variety of special Halloween cookies — all of them featuring nutritious solid pack pumpkin!

The variety of treats — Jack O' Lantern Cookies, Pumpkin Granola Cookies, Soft Pumpkin Cookies with Glaze (or with raisins), Gingery Molasses Pumpkin Cookies, and Pumpkin Shortbread Bars — is sure to please revelers of all ages.

SOFT PUMPKIN COOKIES
(Makes about 4 dozen)

½ cup softened butter
1½ cups sugar
1 cup Solid Pack Pumpkin
1 egg
1 teaspoon vanilla
2½ cups flour
1 teaspoon baking soda
1 teaspoon baking powder
1 teaspoon cinnamon
½ teaspoon nutmeg
½ teaspoon salt

Cream butter and sugar in large mixing bowl. Add egg and vanilla; beat until fluffy.

Combine flour, baking soda, baking powder, cinnamon, nutmeg, and salt. Add to butter mixture alternately with pumpkin, beating after each addition.

Drop by rounded tablespoons on lightly greased cookie sheets. Smooth tops.

Bake in moderate oven (350° F.) 15 to 20 minutes or until lightly browned. Cool on racks. Drizzle glaze over top.

Store in airtight container.

Glaze

Blend together until smooth two cups powdered sugar, one teaspoon vanilla, one tablespoon melted butter, and three tablespoons milk. Dispense with plastic squeeze-type condiment bottle.

Variations

1. 1 cup of raisins
2. 1 cup of chopped nuts
3. 1 cup of raisins and 1 cup chopped nuts
4. 1 cup of quick oats and ½ cup of *drained* crushed pineapple

Stir one of the above variations into batter, if desired. Drop by rounded tablespoons on cookie sheets. Bake as above.

HALLOWEEN PUMPKIN COOKIES sure to please gobblin' goblins include: (Back row) Jack O' Lantern Cookies; (middle row from left) Soft Pumpkin Cookies with raisins; Soft Pumpkin Cookies with Glaze; Pumpkin Granola Cookies; (front row) Gingery Molasses Pumpkin Cookies and Pumpkin Shortbread Bars.

JACK-O-LANTERN COOKIES
(Makes about 2 dozen)

Make Soft Pumpkin Cookies as directed.

Make frosting by adding food coloring to vanilla ready-to-serve frosting. Use orange for the body, dark green or black for the eyes, nose and mouth.

To assemble: When completely cool, make round shape by spreading a layer of orange frosting on bottom (flat) side of two cookies; sandwich together.

Make a flat base by cutting a slice off of bottom. Holding top steady, apply orange-colored frosting with small spatula.

When frosting is set and dry, add eyes, nose and mouth using a pastry tube with a small (narrow) tip. Top with green gum drop cut in quarters for stem.

PUMPKIN SHORTBREAD BARS
(Makes about 35 bars)

Crust

2 cups flour
½ cup powdered sugar
1 cup softened butter
1 beaten egg

Combine flour, sugar, and butter in large mixer bowl. Beat until crumbly.

Press firmly into 15 x 10½ x 1-inch jelly roll pan.

Bake in moderate oven (350° F.) 15 to 20 minutes, or until lightly browned.

Brush beaten egg over entire surface of crust.

Filling

3 cups (29-ounce can) Solid Pack Pumpkin
3 eggs
1⅔ cups firmly packed brown sugar
1½ teaspoons cinnamon
½ teaspoon ginger
½ teaspoon nutmeg
½ teaspoon salt

Combine all ingredients; mix well. Pour over baked crust.

Topping

¼ cup softened butter
½ cup flour
¼ cup sugar
½ teaspoon cinnamon
½ cup chopped nuts

Cut butter into flour until crumbly. Stir in remaining ingredients. Sprinkle over filling.

Bake in moderate oven (350° F.) 40 to 50 minutes. Cool.

Cut into bars.

PUMPKIN GRANOLA COOKIES
(Makes 3½ dozen)

2 cups flour
1 cup quick oats
1 cup shredded coconut
¼ cup wheat germ
1 teaspoon baking soda
1 teaspoon cinnamon
½ teaspoon salt
1 cup softened butter
1 cup firmly packed brown sugar
1 cup sugar
1 egg
1 teaspoon vanilla
1 cup Solid Pack Pumpkin
1 cup raisins
1 cup chopped nuts

Combine flour, oats, coconut, wheat germ, baking soda, cinnamon, and salt. Cream butter and sugars in large mixer bowl. Add egg and vanilla; beat until fluffy.

Add dry ingredients alternately with pumpkin, beating well after each addition. Stir in raisins and nuts.

Drop by rounded tablespoon onto lightly greased cookie sheet. Spread with metal spatula to ¼-inch thickness.

Bake in moderate oven (350° F.) 15 to 20 minutes or until lightly browned. Cool on racks.

GINGERY MOLASSES PUMPKIN COOKIES
(Makes about 7 dozen)

1 cup butter
2 cups sugar
1 egg
½ cup light molasses
1 cup Solid Pack Pumpkin
4 cups flour
2 teaspoons baking soda
2 teaspoons ginger
½ teaspoon cinnamon
¼ teaspoon cloves
Sugar

Cream butter and *two cups sugar* in large mixer bowl until light and fluffy.

Beat in egg, molasses, and pumpkin. Beat in remaining ingredients except *sugar*. Chill dough.

Shape into 1-inch balls; roll in sugar.

Bake on ungreased cookie sheet 15 to 18 minutes.

Women And Music Conference Slated For October 23-24 At WVU

MORGANTOWN W. VA. — "Women and Music: Turning the Page" is the theme of a conference at West Virginia University October 23 and 24.

The two-day event at the Creative Arts Center will incorporate jazz, gospel, classical and folk concerts and panel discussions to educate the public about women's role in music as well as entertain.

It is co-sponsored by the College of Creative Arts' Division of Music and the Center for Women's Studies.

"We are very pleased to support this conference," said Lillian Waugh, program director for the center. "Women have a very proud musical heritage that has long been ignored.

"We think it's time to listen to these women musicians and hear what they have to say, to see if they have a message that will strike a chord in us. This is a modest start at reclaiming part of our history."

Janis Rozena-Peri, WVU associate professor of music and steering committeee chair, agrees.

"Music has always played an important part in our society. Unfortunately, women's contributions have historically fallen through the cracks," said Rozena-Peri.

"I have always found it frustrating to hear people refer to musical pieces without ever knowing that a woman may have had input into creating them," she said. "This conference will acknowledge women's role in the field and provide a small measure of retribution to all women musicians and composers, past and present."

Rozena-Peri also hopes the conference will enlighten the public about the relationship between women and music by addressing such issues as: women in music history; the effect of women's life experience on performance and taste; women and music criticism; and opportunities in the field of music.

A wide variety of performers and panelists will appear at the conference which kicks off at 9:45 a.m. Friday in the Creative Arts Center Concert Theatre with a keynote address by Dr. Margaret Lorince, WVU emerita professor of music.

Dr. Lorince is well-known for her administrative work in the Music Preparatory Program at WVU and her leadership in state and national music organizations.

She co-chaired WVU's Women and Creativity Conference in 1984, which led to a Women and Film Conference two years ago and this one, explained Rozena-Peri.

Friday's activites will include a gospel concert by Ethel Caffie-Austin, a panel discussion on challenges and problems for women composers, and a recital by internationally acclaimed harpsichordist Barbara Harbach.

WVU Emerita Professor of Music and world-renowned soprano, Francis Yeend, is scheduled for 7 p.m. and the four-women bluegrass, jazz and folk group, the Robin Flower Band will perform at 8:30 p.m. in the Concert Theatre.

Highlights of Saturday's activities will be performances by jazz pianist Rose Murphy at 1:30 p.m. in the Choral Recital Room and a Music and Healing Workshop at 7 p.m. by flutist and composer Kay Gardner, who is best known as founder of the Boston-based New England Women's Symphony.

An informal concert of community musicians, faculty, and students is planned in the Creative Arts Center lobby at noon and two additional panel discussions on women in music history and women and power also are scheduled, among other events.

Participants in the discussions will be Barbara Coeyman, WVU Music History instructor, Vera Gold, publicist for the Boston Symphony Orchestra, noted music theoretician and composer Zenobia Powell Perry, Christopher Wilkinson, WVU Music History associate professor, Mimi Stern-Wolfe, artistic director for "Music Downtown" in New York City, and Lillian Waugh.

The conference will conclude Saturday evening with a concert by Sweet Honey in the Rock, a group of six black women whose music is rooted in the tradition of black American unaccompanied vocal music.

Sweet Honey was established in 1973 as part of the vocal workshop of the Washington, D.C., Black Repertory Company and has maintained a commitment to progressive political struggles and to the Washington community while establishing itself as a unique presence in the music world.

Sweet Honey has performed at numerous festivals, colleges, and clubs as well as in concert in many U.S. cities and in an 11 city tour of Japan.

"We are very excited about this group," said Rozena-Peri. "These women are positively electrifying. Their performance will be an absolutely dynamic way to end this conference.

"I really hope that the WVU community and the public take advantage of this unique conference," she added. "This is an excellent opportunity for people to expand their definition of women and music while enjoying some marvelous talent."

Reservations to attend the event should be made by October 1. Cost to attend the entire conference is $25, which covers attendance for daytime conference sessions, all evening concerts, a detailed program and schedule of events and refreshment breaks.

Cost for one-day attendance is $8. Evening concerts are $8 for adults and $4 for students and senior citizens. WVU students may attend the daytime sessions for free.

For more information, call Rozena-Peri at (304) 293-5511, Catharine Thieme, steering committee co-chair, 293-4642, or the Center for Women's Studies, 293-2339.

•Airlines
•Amtrak
•Alaskan Tours
•Cruises
334-1313
Conlon Travel 6 tf

G&W Lumber
RT 219 Just South of ACCIDENT MD. 21520
FINANCING AVAILABLE
MON-FRI 7&5 SAT. 8 to 12
301) 245-4288
301) 826-8520
"MINI" BARNS, LOG CABINS, CARPETS
G&W MAUST

HUNTER THERMOMAX *COAL FURNACE
Forced Air or Gravity
22" Firebox - 140,000 BTU Output
24" Firebox - 175,000 BTU Output
27" Firebox - 225,000 BTU Output
*Also burns wood.
Call for Prices
(301) 895-5381
Heating is our specialty!
LANTEIGNE Plumbing & Heating
Grantsville, Md.
Registered Master No. 7191

Glendale Rd. Deep Creek Lake
Famous Since 1986
SILVER TREE RISTORANTE
AUTHENTIC ITALIAN CUISINE
ICE CREAM PARLOR
Great Concoctions Gooey Delights
SCRATCH KITCHEN
The Food we serve tonight was prepared today!
OLD FASHIONED SALOON
Comely Barmaids
CULINARY MASTERPIECES
Deftly Prepared
•Great Steaks •Fresh Seafood •Tender Chicken
INCREDIBLE EDIBLES
Daily Specials
Sunday: Walnut Breaded Roughy w/Dijon Hollandaise
Monday: Gingered Shrimp Barsac w/Wild Rice Blend
Tuesday: Scallops & Crab a la Rocky
Wednesday: Lasagne Ritolo en colours
Thursday: Beef Ale Gatti
Friday: Seafood Lasagne
Saturday: Prime Rib; Baked Lobster en Bourbon Cream
★ Hot Hors d'oeuvres
★ Best Stocked Cellar IN THE AREA
★ Olde World Atmosphere
★ Tantalizing Salads
•UBIQUITOUS SERVICE
•AT HOME HOSPITALITY
Due to Autumn Glory, we will open at
4 p.m., Saturday, October 10
Open Mon.-Thurs., 5-10 p.m.; Fri.-Sat., 5-11 p.m.; Sunday, 4-10 p.m.
VISA MasterCard

AARP To Meet

The American Association of Retired Persons will hold their next meeting on Wednesday, October 14, at 1:30 p.m. at the Oakland Fire Hall.

Refreshments will be served before the meeting.

Adina Brode, director of the Garrett County Area Agency on Aging and Abigail Nichols will be the guest speakers.

HOYES

Several of the women of the United Methodist group served refreshments to the Farm Bureau group Tuesday evening.

R.C. Bishoff returned to his home here on Friday after being a patient in Garrett County Memorial Hospital for several weeks.

Mrs. Anna Mummert was a Monday dinner guest of Mr. and Mrs. C.C. Sanner Sr. Mrs. Betty Frazee was a Thursday visitor.

Visitors last week of Mrs. Evelyn Georg were Mrs. Wilma Bigelow, Raymond Georg, Mr. and Mrs. George Keller and family, Rev. and Mrs. H.B. Rittenhouse, Mrs. Louise Richter and Mrs. Helen Keller.

Visitors last week of Mr. and Mrs. Darius Fike were Mr. and Mrs. Joe Johenning, Mr. and Mrs. Troy Fike, Mrs. Lola Wilburn, Mrs. Eileen Wahl, Jeannette Glotfelty, Dick Bond, Earl Meyers and Mr. and Mrs. James Fike, Linda, Gary and Allen.

Mrs. Helen Fike spent several days as a patient in Garrett County Memorial Hospital.

Mrs. Barbara McCrobie, Mr. and Mrs. Bill Uphold and Phillip were Sunday visitors of Mr. and Mrs. Joe Rice, Mt. Lake Park.

Christian Women Slate Meeting, Special Program

The Oakland Area Christian Women's Club will hold its "October Spooktacular" on Wednesday, October 14, at the Will O' the Wisp from 11:30 a.m. to 1:30 p.m.

The speaker for the meeting will be Doris Ortman from New Holland, Pa. She is a victim of Multiple Sclerosis and will be sharing her story and presenting special music.

The feature program for the day will be a scarf-tying demonstration by Sandy Flanigan.

A free nursery is available at the Deep Creek Baptist Church near the Will O' the Wisp.

The cost of the luncheon is $5.50 per person. Reservations for the luncheon or the nursery may be made by calling 387-9469. Reservations for lunch not kept must be honored.

Deep Creek Remodeling
Home Improvements
★ Vinyl Siding - Soffit, Fascia
★ Roofing ★ Painting ★ Decks
★ Replacement Windows & Doors
★ Additions ★ Fireplaces
Licensed & Bonded
Free Estimates
(301) 826-8320
MHIC No. 10539
P. O. Box 266
McHenry, Md. 21541

Announcing $19.95 Lifetime Membership
We're adding 50 to 60 New Movies per month
VHS & BETA
•Newest releases.
•Two for one every Wednesday.
•Reservations taken.
•One free movie rental w/every 10 rentals.
•Children's movies, 99¢
•Blue dot specials, 89¢
Network Video
334-4472
Open Mon.-Sat., 11-8; Sun., Noon - 6
Located at the railroad crossing, Loch Lynn

Frostburg State Homecoming Set For This Weekend

College towns come alive at Homecoming time with parades, football games, pep rallies and parties, and Frostburg State University's Homecoming, called "The Best of Times," set for October 9-11, is no exception, say FSU officials.

The largest Homecoming celebration ever in terms of activities, concerts and reunions has been planned for this weekend.

Homecoming Weekend officially begins with the seventh annual Career Day, which includes a noontime luncheon honoring five FSU outstanding alumni, continues throughout the day with receptions and caps off with the second annual Bobcat Growl pep rally and fireworks show in the stadium beginning at 9:30 p.m. The public is welcome to participate in the pep rally, featuring D.J. Scott Paddack, campus officials and many of FSU's athletic teams and cheerleaders. Like last year, the fireworks display is from the same New Castle, Pa. fireworks firm, Zambelli, which did New York's Liberty celebration.

Saturday morning, FSU students, area residents, university officials and the Western Maryland delegation as parade marshals will join forces for a Homecoming Parade, complete with marching bands, floats and antique cars, winding their way through downtown Frostburg.

All FSU alumni are invited to register for weekend events during a special Homecoming welcome and registration, between 8:30 a.m. and 11 a.m. in the Lane Center Lobby. Complete information on the weekend's numerous individual class reunions will be available at this time.

Following the football game at 1:30 p.m. between the Bobcats and Waynesburg College, which includes the halftime Homecoming King and Queen Coronation, there will be more receptions and the fourth annual alumni swim meet at 4 p.m.

John Cafferty and the Beaver Band will perform in concert at 8 p.m. in the Physical Education Center on campus. Tickets for the show will be on sale all week at various on and off-campus locations. Besides at FSU's Lane Center, Chesapeake Dining Hall and Alumni House, tickets are being sold at Fox's Pizza Den in Frostburg, Disc Jockey Records at Country Club Mall, Anywear Men's and Boy's in downtown Cumberland and the Plaza Deli in McHenry.

Sunday's activities include an Alumni Association Board of Directors meeting in the Lane Center, the first annual FSU athletic Golf Tournament at 1 p.m. at the Maplehurst Country Club and the Alumni music recital and reception at 2:30 p.m. in Pullen auditorium on campus. For more information concerning any Homecoming activities, contact Colleen Peterson, alumni director, at 689-4161.

Clearance
Autumn Glory Savings At Ben Franklin's
BIG REDUCTIONS
Final Countdown! Liquidation Sale
NO REFUNDS
NO CHARGES
NO LAYAWAYS
ALL SALES FINAL
NOW GOING ON!
These Following Departments Are Now
50% OFF Marked Prices
•Glassware •Pots & Pans •Kitchen Gadgets •Hardware •Decals •Pet Supplies •Souvenirs •Holiday Decorations •Craft Books •Patterns •Flowers •Lingerie •Clothing •Extras
25% OFF
•Everyday Greeting Cards •Stationery •Toiletries •Crafts •Notions •Yard Goods •Toys •Hose
★ Metal Shelving ★ Brackets ★ Racks ★ Candy Cases
All At Clearance Prices!
Freshly Popped Popcorn
Autumn Glory Special
2 Boxes for 69¢
Items excluded from sale: Keys, Candy, Chips, Sodas
Vinyl by the yard, Oilcloth - $2.69 yd. - $4.99 yd.
Ben Franklin — J.W. Jackson 5&10
Downtown Oakland, Md.
Ben Franklin
Better quality for less
HOURS: Mon.-Thurs., 9-5:30; Fridays 'til 8 p.m.; Sat., 9-5
CLOSED SUNDAYS

CHURCH SERVICES

Assembly of God

Crellin Assembly of God, Rev. Ray Beahm, Pastor. Sunday School, 10 a.m.; Worship, 11 a.m.; Evangelistic Service, 7:00 p.m., Sun.; Wed., 7:00 p.m., Adult Bible Study, Missionettes and Royal Rangers.

Rocky Drean Assembly of God, Bray School Road. Rev. William C. Skipper, Pastor. Sunday School, 10 a.m.; Sunday night, Church, 7:00 p.m.; Wednesday night service, 7:00 p.m.

Glendale Assembly of God, Rev. David Kidwell, Pastor. Sunday School, 10 a.m.; Sunday night service, 7:00 p.m.; Tuesday night service, 7:00 p.m.

Lakeside Assembly of God, Rev. David Howe, Pastor. Sunday School, 9:45 a.m.; Worship, 10:30 a.m.; Evangelistic Service, Sunday, 6:30 p.m.; Bible Study, Tuesday, 7:00 p.m.

Kitzmiller Assembly of God, Rev. Juris V. Reneslacis, Pastor. Sunday School, 10 a.m.; Morning Worship, 11 a.m.; Evening Worship, 7:00 p.m.; Prayer & Praise Service, Wednesday, 7:30 p.m.

Maranatha Assembly of God, 1000 Spring Road, Grantsville, Md. Sunday School, 9:30 a.m.; Morning Worship, 10:30 a.m.; Evangelistic Service, 6 p.m.; Wed.: Mid Week Bible Study, 7:30 p.m.; Wed., C.A. Service, 7:30 p.m.

Walnut Bottom Assembly of God, Rev. Christopher Crawford, Pastor. Sunday School, 10 a.m.; Worship, 11 a.m. and 7 p.m.; Wednesday, 7 p.m.

Friendsville Assembly of God, Dave Kidwell, Pastor. Sunday Service, 9:00 a.m.; Sunday School, 9:45; Wednesday Service, 7:00 p.m.

Maple Grove Assembly of God, Horse Shoe Run, WV. Rev. Vincent Fink, Pastor. Morning Worship 9:30 a.m.; Sunday School following. Evangelistic Service, Sunday, 7 p.m.; Prayer and Bible Study, Wednesday, 7:00 p.m.

Hiway Assembly of God, Star Rt., Kitzmiller, MD. Rev. Gail K. Hixon, Pastor. Sunday School, 10:00 a.m.; Sunday evening service, 7:00 p.m.; Wednesday night service, 7:00 p.m.

Mt. Top Christian Assembly, Route 135 near Mt. Lake Park. Rev. A. D. Kyle, Pastor. Sunday School, 9:45 a.m.; Worship, 10:45 a.m.; Evangelistic Service, 7 p.m.; Bible Study and Prayer Service, Wednesday, 7 p.m.

Terra Alta Assembly of God, Rev. Philip Bayliss, Pastor. Sunday School 10 a.m., Worship and Children's Church, 11 a.m. Evangelist Service, Sunday, 7 p.m. Adult Bible Study and Youth Service Wednesday, 7 p.m.

Good Tidings Assembly of God, Location Road, St. George, WV. Pastor, Iris V. Skipper. Sunday School, 10:00 a.m. Sunday Evening, 7:00 p.m., Friday Evening, 7:30 p.m. Tuesday Evening, 7:30 p.m. Cottage Prayer meeting.

Baptist

Good Shepherd Independent Baptist Church, Accident, Maryland. Dana Umbel, Pastor. Sunday School, 9:30 a.m.; Sunday Morning Worship, 10:30 a.m. Sunday Evening Service, 7:00 p.m. Wednesday Evening Service, 7:00 p.m.

Light House Ind. Baptist Church, Red House, Billy A. Foster, Pastor. Sunday Church School, 10 a.m. Sunday Worship, 11 a.m. Sunday evening Worship, 7:30 p.m. Tuesday visitation, 7 p.m. Wednesday prayer meeting, 7:30 p.m.

Deep Creek Church, Don Wilson, Pastor. Sunday School, 9:45 a.m.; Worship Service, 11:00 a.m.; Evening Worship, 7:00 p.m.; Bible Study and Prayer, Wednesday, 7:00 p.m.

Pleasant View Baptist Church, Marty Herron, Pastor. Morning Worship, 10:45 a.m.; Sunday School, 9:45 a.m.; Sunday Evening Service 7 p.m.; Cuppett Weeks Visitation, Tuesday at 7 p.m.; Church Wide Activity, Wednesday at 7 p.m.

Rush Baptist Church, Ray Perkins, Pastor. Sunday School, 9:30 a.m.; Morning Worship, 11:00 a.m. Choir practice, Prayer Meeting and Bible Study, Wednesday, 7:00 p.m.

Mt. Lake Independent Baptist Church, 1005 Broad Ford Rd. John Schrimshire, Pastor. Sunday School, 9:45 a.m.; Morning Service, 10:45 a.m.; Evening Service, 7:30 p.m.; Prayer Service, Wed., 7:30 p.m.; Women's Missionary Circle, 2nd Tuesday, 7 p.m.

Ferndale Baptist Church, Rt. 219, 3 miles north of Oakland. Children's Sunday School, 10:00 a.m.; Morning Service, 11 a.m.

Victory Independent Baptist Church, Rt. 42, Elder Hill. Robert Brenneman, Pastor. Sunday School, 9:45 a.m., Sunday Morning Worship, 10:45 a.m. Sunday Evening Service, 7:30 p.m.; Wednesday Evening Service, 7:45 p.m.

Harvest Baptist Church, Grantsville, MD. Alan Birkby, Pastor. Sunday School, 10:00 a.m.; Worship, 11:00; Wednesday Prayer and Bible Study, 7:00 p.m.

Brethren

Oak Park Church of the Brethren, Opposite Southern High School. Rev. Verne H. Leininger. Sunday School, 9:30 a.m.; Worship, 10:30 a.m.

Bethesda Church of the Brethren, Rev. Joseph Lewis, Pastor. Six miles south of Grantsville on Rt. 495. Sunday School, 9:30 a.m.; Worship Service, 10:30.

Oak Grove Church of the Brethren, near McHenry. Donald Matthews, Pastor. Sunday School, 10 a.m.; Worship Service, 11:00 a.m.

Bear Creek Church of the Brethren, Accident. Rev. William C. Shimer, Pastor. Sunday School, 9:30 a.m.; Morning Worship, 10:30 a.m.

Pine Grove Church of the Brethren, Swallow Falls. Rev. Donald Matthews, Pastor. Worship, 9:30 a.m.; Sunday School, 10:45 a.m.

Fairview Church of the Brethren, 4 miles off Rt. 50. David C. Moon, Pastor. Sunday School, 10 a.m.; Worship, 11 a.m.

Maple Spring Church of the Brethren, Rev. Earl McComb, Pastor. Sunday School 10:00 a.m.; Morning Worship, 10:45 a.m.

Mt. Grove Church of the Brethren, Rev. Victor Kope, Pastor. Sunday School, 10:00 a.m.; Worship service, 11:00 a.m.

Brookside Church of the Brethren, Rev. Michael Fike, Pastor. Sunday School, 10:00 a.m., Worship, 11:00 a.m.

Gortner Union Church of the Brethren-Mennonite, Rev. Michael Fike, Pastor. Morning Worship 9:30 a.m.; Sunday School 10:30 a.m.

Cherry Grove Church of the Brethren, on Rt. 219, one mile north of Rt. 40. Stephen Durr, Pastor. Sunday School, 9:45 a.m.; Worship Service, 10:45 a.m.

Maple Grove Church of the Brethren, James Show, Pastor. Two miles south of Grantsville on Maple Grove Road. Sunday School, 10:00 a.m.; Morning Worship, 11:00 a.m.

Laughlin Church of the Brethren, Amish Road, Grantsville. Sunday School, 9:30 a.m.; Worship, 10:30 a.m.

Grace Brethren Church, 3 miles south of Accident on Bumble Bee Road. Pastor, Paul L. Mohler. Sunday School, 10 a.m.; Worship, 11 a.m.

Church of Christ

Church of Christ Memorial Drive. Randy Cook, Minister. Sunday Services, Bible Study, 9:30 a.m.; Worship Service, 10:30 a.m. Evening Worship 6:30 p.m. Wednesday Bible Study 7:00 p.m. Phone 826-8109 or 334-4973.

Church of God

Loch Lynn Church of God, Rev. Robert H. Fletcher, Pastor. Sunday School, 10 a.m.; Worship Service, 11 a.m.; Evangelistic Service, 7:00 p.m.; Prayer and Bible Study, Wednesday, 7:30 p.m.

Deer Park Church of God of Prophecy, Deer Park. Pastor, Dell Lawson. Sunday School, 10 a.m.; Worship, 11 a.m.; Evening, 7 p.m.; Auxiliary Service, Wednesday, 7:00 p.m.

Bayard Church of God, Bayard, WV. Rev. John Simmons, Pastor. Sunday School, 10 a.m.; Morning Service, 11 a.m.; Sunday Evening Services, 7:00; Wednesday Evening, 7:00 p.m.

YESTERDAY, TODAY and TOMORROW!

These Firms Invite YOU to a House of Worship Each Week

CAL'S CARPET & FURNITURE WAREHOUSE
Every Day Is Sale Day!
Mt. Lake Park, Md. 334-1688

MOUNTAIN LAKE CABINETS
Cabinets & Counter Tops
Rt. 135 E., Mt. Lake Park 334-3551

B.F.S. FOODS
Bruchton Farm Service
334-3404 Mt. Lake Park

OAKLAND OIL COMPANY
Distributor for Exxon Products
Phone 334-2678 Oakland, Maryland

FRED E. BEACHY LUMBER CO.
Lumber and Builders Supplies
Phone 334-3258 12 N. Golf Course Road
Oakland, Maryland

HERSHMAN WELDING & MACHINE WORKS
334-9228 Mt. Lake Park, Md.

DURST FUNERAL HOME
Oakland, Maryland Phone 334-3388

PROUDFOOT'S OAKLAND PHARMACY
Oakland, Maryland

BEALL, GARNER, SCREEN AND GEARE INSURANCE
3000 Thayer Center Phone 334-9424
Oakland, Maryland

FIRST UNITED NATIONAL BANK & TRUST
A growing Bank in a Growing Community
Oakland — Friendsville
Grantsville — Deep Creek Lake
Mid Towns Plaza
Barton — Westernport — Tri Towns

DEEP CREEK REALTY
Specializing in Deep Creek Properties
Phone (301) 387-6187 Mosser Road
Donald H. Carstens, Broker

BILL'S MARINE SERVICE, INC.
Dealer for Boats — Motors — Snowmobiles
Rt. 219 on Deep Creek Lake Phone 387-5536

BAUSCH & LOMB
Route 135 Oakland, Maryland

THOMAS FIRESTONE
Tires, Batteries & Accessories
Rt. 39, ½ mi. west of Oakland 334-4547

BAUER HOME CENTER
Rt. 219 North 334-9466
Oakland, Maryland

BOOK MARK'ET
204 E. Alder St. 334-8778
Oakland, Maryland

OAKLAND CLOTHING WEARHOUSE, INC.
Clothing For The Whole Family
312 S. Third St. Oakland, Maryland 334-2196

THE SATELLITE STORE
RC Enterprises 334-8848
Across from Historic B&O Station

TEAM ONE
"Specialists In Transportation"
9000 N. Rt. 219 334-9494 Oakland, Md.

SOUTHERN STATES OAKLAND COOPERATIVE, INC.
Dial 334-3121
2015 - Rt. 135 Mt. Lake Park, MD

CRAFTS "N" THINGS
Craft Supplies — Gifts
214 Alder St. 334-2885 Oakland, Md.

PIPER BUILDING SUPPLY
Siding, Windows, Soffit, Doors, Lumber
334-4065 Oakland, Md.

Jennings Church of God, Rev. George Plants, Pastor. Sunday School, 10 a.m.; Preaching, 6 p.m.; Y.P.E. every Thursday evening, 6 p.m.

Laurel Run Church of God, Friendsville, (affiliated with Anderson, Ind., and CBH). Rev. Michael Bailey, Pastor. 746-5320. Sunday Worship Services, 10 a.m. and 7:30 p.m.; Sunday School, 11 a.m.; Youth Fellowship, Wednesday, 6:30 p.m.; Prayer Service, Wednesday, 7:30 p.m.

Gorman Church of God, MD, C. Jake Paugh, Pastor, 334-8642. Sunday Church School, 10 a.m.; Church Service, 11 a.m.; Evening Service, 7 p.m.

Sand Spring Church of God, Ronnie Workman, Pastor. Sunday School, 9:00 a.m., Worship Service, 10:15 a.m.; Evening Service, 7:00 p.m. Wednesday, Prayer Meeting at 7 p.m.

Episcopal

St. Matthew's Episcopal, Oakland. The Rev. C. Michael Pumphrey, Rector. Holy Euchrist Service, 8 a.m.; 1st and 3rd Sundays, Morning Prayer; 2nd and 4th Sundays, Sunday School, 10:30 a.m. Thursday Holy Eucharist Service at 7:30 a.m.

St. Michael's Episcopal, Church, Kingwood, W.Va. Rev. Roger McGuire, Rector; Rev. Alan Jenks, Celebrant. 10 a.m., Holy Eucharist and Communion.

St. John's Episcopal, Deer Park. Rev. Fr. John A. Grant, Vicar. Morning Prayer and Sunday School, 9:30 a.m. Morning Worship at 10:30 a.m.

Emmanuel Episcopal Church, 301 South Mineral Street, Keyser, W.Va. The Rev. Leonard S. Gross, Rector. Holy Eucharist and Sermon, 8 and 10 a.m. Church School and Coffee Hour, 11 a.m.

Evangelical Free

Loch Lynn Evangelical Free Church, Rev. Russell Hamilton, Pastor. Sunday School, 10 a.m.; Worship, 11 a.m.; Evening Worship, 7:30 p.m.; Family Night Wednesday, 7:30 p.m. Children and Youth Activities, Adult Bible Study and Prayer Meeting.

Gospel Church

Independent Full Gospel Revival Center, Loch Lynn Heights. Sunday School, 10 a.m.; Saturday night services, 7:00 p.m. with special guest speakers.

Full Gospel Church, Blaine, WV. Rev. J. R. Phillips, Pastor. Sunday School, 10 a.m.; Sunday Night, 7:30; Wednesday, Bible Study, 7:30 p.m.

Savage River Full Gospel Church, Rev. George A. Tichinel, Pastor. Sunday School, 10 a.m.; Sunday night services, 7:30; Wednesday night services, 7:30; Every third Saturday night of the month, regularly, Hymn Sing.

Independent

First Christian Church of Friendsville, Md. Intern Pastor James Dermer. Sunday School, 10:00 a.m.; Worship Service, 11:00. No evening service.

Grace Bible Church, Dung Hill Road, near Grantsville. Larry Glotfelty, Pastor, 826-8635. Sunday School 9:45 a.m.; Worship Service, 11:00 a.m. and 7:00 p.m. Prayer Meeting and Bible Study on Wednesday at 7:00.

Mercy Chapel, Mill Run, Maryland, five miles north of Friendsville. Rev. Randall D. Prince, pastor; Worship Service every Sunday at 10:30 a.m.

Freeport Gospel Church, Rev. Elmer Elliott, Pastor. Sunday School, 10 a.m.; Worship Service, 7:30 p.m. 1st amd 3rd Sunday of each month. 2nd and 4th Sundays, Bible Study with guest speakers.

Independent Open Bible Church, Brother Leslie W. Moats, Pastor. Services Sunday and Tuesday evening at 7 p.m. Located at 409½ Freeland Avenue, Terra Alta, W.Va.

New Life Christian Church, Rev. Harold Harman, Pastor. Three miles north of Oakland, just off Rt. 219 on Nest Lick Acres Road. Sunday School 10:00 a.m.; Worship Service, 11:00 a.m. Sunday Evening Service, 7:00 p.m. Prayer Meeting, Wednesday, 7:00 p.m.

Jehovah's Witnesses

Kingdom Hall of Jehovah's Witnesses, Weber Rd., Oakland. Donald Stull, presiding overseer. Sunday, 10 a.m., Public Bible Lecture; 10:45 a.m., Watch Tower Study; Tuesday, 7:30 p.m., Bible Study; Thursday, 7:30 p.m., Theocratic School followed by service meeting at 8:30 p.m.

Latter Day Saints

The Church of Jesus Christ of Latter Day Saints, 1022 John Drive, Oakland. Glenroot J. Piper, 334-9131. Sacrament, 9 a.m.; Sunday School and Primary, 10:10 a.m.; Priestment and Relief Society, 11:00 a.m.

Lutheran

St. John's Lutheran, Red House. Daniel Nascembeni, Pastor. Sunday School 9:45 a.m.; Service, 11 a.m.

Bittinger Lutheran Parish, Rev. Louise A. Knotts, Pastor. **St. John's,** Meadow Mountain, Holy Communion 2nd Sunday of each month; Worship, 8:45 a.m.; Sunday School, 9:45 a.m.; **Emmanuel,** Bittinger, Holy Communion 2nd Sunday; Worship, 10:00 a.m.; Sunday School, 8:45 a.m.; **Zion,** Jennings, Holy Communion, 2nd Sunday; Worship, 11:30 a.m.

St. Mark's Lutheran, Oakland. Raymond Ursin, Pastor. Sunday School, 8:45 a.m.; Service, at 10 a.m. (Church Nursery).

Christ Lutheran Church of Grantsville, Md. David E. Fetter, Pastor. January-February 9:45 a.m. March-April, 8:30 a.m.; May & June, 11:00 a.m.; July & Aug., 8:30 a.m.; Sept. & Oct., 11:00 a.m.; Nov. & Dec., 9:45 a.m.

Zion Lutheran Church (LCMS), U.S. 219, Accident. Pastor Wilfred Karsten. Sunday School and Bible Classes 9:30 a.m.; Worship Service, 10:30 a.m.

St. Paul's Lutheran Church, Daniel Nascembeni, Pastor. Sunday School and Bible Classes 9:30 a.m.; Worship Service, 10:30 a.m.

Accident Evangelical Lutheran Parish, St. John's, Cove. Rev. Stephen F. Yelovich, Pastor. Worship Service at 8:30 a.m., Sunday School at 9:45 a.m. **Grace,** Friendsville, Service at 9:45 a.m., Sunday School at 10:45 a.m. **St. Paul's** Accident, Sunday School at 9:45 a.m., Service at 11:00 a.m.

St. John's Ev. Lutheran Church, Missouri Synod, Cove Road, four miles north of Accident. Rev. Ernest G. Lindner, Pastor. Worship Service, 9 a.m.; Sunday School and Adult Bible Class, 10 a.m. Communion is celebrated on the first and third Sundays.

Mennonite

Cherry Glade Mennonite Church, 4 miles east of Accident on Accident Bittinger Road. Elmer H. Maust, Pastor; Oren Bender, Assistant Pastor; Raymond Bender, Deacon. Sunday School, 9:30; Worship Service, 10:30.

Glade Mennonite Church, Accident Bittinger Road and Rock Lodge Road. Duaine Swartzentruber, Pastor. Worship Service, 9:30 a.m.; Sunday School 10:30 a.m.; Evening Service, 2nd and 4th Sundays, 7:30 p.m.

Meadow Mountain Mennonite Church, Route 495 near Dry Run & Glendale Roads. Duaine Swartzentruber, Pastor. Sunday School 9:30 a.m., Worship Service 10:30 a.m. Evening Service, 2nd and 4th Sundays, 7:30 p.m.

Nazarene

Church of the Nazarene, 8th and Alder Sts., Oakland. Rev. Jonathan Cramer, Pastor, 334-9161. Sunday School, 9:45 a.m.; Morning Worship, 10:45 a.m.; Junior Meeting, 10:45 a.m.; Evening Service, 7:00 p.m.; Mid-week Service, Wednesday, 7:00 p.m.

Pentecostal

United Pentecostal Church, Sang Run. Rev. Eugene Hall, Pastor. Sunday School, 10 a.m.; Evangelistic Service, 7:30 p.m.; Wednesday Bible Study, 7:30 p.m.

Rosedale United Pentecostal Church, Rev. Ralph Jacks, Pastor. Sunday School, 10 a.m.; Evangelistic Service at 7:00 p.m.; Tuesday, Young People's Service, 7:00 p.m.; Thursday, Bible Study, 7:00 p.m.

Friendsville United Pentecostal Church, R. J. Riffle, Pastor. Sunday School, 10 a.m.; Evangelistic Service, 7 p.m.; Mid week service, Wednesday, 7 p.m.

Pentecostal Holiness, Corinth, WV, Rev. Rex R. Coffman, Pastor, THB. Sunday School, 10 a.m.; Sunday Night Service, 7:00 p.m.; Mid-week Service, Wednesday, 7:00 p.m.

Presbyterian

Kitzmiller Presbyterian Church, Rev. Jeffrey H. Carney, Pastor. Sunday School, 10:00 a.m. every Sunday; Worship Service, 8:30 a.m.

First United Presbyterian Church, Terra Alta, WV. Sunday School, 9:45 a.m.; Worship Service, 11:00 a.m. Rev. Donna Lee Shogren, Pastor.

Gormania Presbyterian Church, Rev. Jeffrey H. Carney, Pastor. (304) 693-7373. Sunday School, 10:00 a.m. every Sunday; Worship Service, 11:00 a.m.

Mt. Storm Presbyterian Church, Rev. Jeffrey H. Carney, Pastor, (304) 693-7373. Worship Service, 10:00 a.m. every Sunday; Sunday School 11 a.m.

Roman Catholic

St. Peter the Apostle Catholic, Oakland, Rev. Martin E. Feild, Pastor. Saturday Mass, 5:15 p.m. Sunday Masses, 8:00 & 10:00 a.m.; **Immaculate Conception,** Kitzmiller, Sunday, 12:00. Confession before Mass.

St. Ann's Catholic Church, Rt. 40, Grantsville. Saturday & Holy Day Masses 7 p.m. Sunday, May through October, 9 a.m.; November through April, 10 a.m.

Seventh-Day Adventist

Seventh-Day Adventist Mt. Top Church, Pastor Don Sines. Located mid-way between Deep Creek Lake and Oakland, on Rt. 219. Saturday morning services: Sabbath School at 9:30 a.m.; Worship Hour at 11:00 a.m.

United Brethren

Underwood U. B. Church, Rev. Charles E. Teets, Pastor. Sunday School, 10 a.m.; Worship, 11 a.m., 2nd and 4th Sundays; Prayer Meeting, Wed., 7:45 p.m.; Christian Endeavor, Sunday 7:45 p.m.

Crellin U.B. Church, Rev. Charles Teets, Pastor. Sunday School, 9:45 a.m.; Worship, 11:00 a.m.; 1st & 3rd Sundays, 7:00 p.m. every Sunday; Youth Fellowship, 7:00 p.m., every Sunday; Prayer Meeting & Bible Study, 7:00 p.m. Wednesday.

United Church of Christ

St. John's United Church of Christ, Grantsville, William L. Borch, Pastor. Sunday School, 9:15 a.m.; Worship Service, 10:30 a.m.

United Methodist

McHenry United Methodist, Rev. Francis Williams, Pastor. Church School, 10 a.m.; Worship Service, 11 a.m.; Evening Worship, 4th Sunday, 7:45 p.m.; Youth Fellowship, 2nd and 4th Sunday, 7:45 p.m.; Prayer Service and Bible Study, Wednesday.

Bloomington Charge: Rev. Hal Rotruck, Pastor. **Mt. Zion:** Worship every Sunday, 8:50 a.m.; followed by Sunday School; Prayer Meeting at 6:00 p.m. on Wednesday.

Chestnut Grove: Worship every Sunday at 9:45 a.m.; Prayer Meeting on Monday at 6:30 p.m.

Bloomington: Sunday School, 10 a.m.; Worship, at 11 a.m. Prayer Meeting, Wednesday, 7:30 p.m.

Kitzmiller Mt. Bethel United Methodist. Rev. Richard Ogden, Pastor. Worship at 9:45 every Sunday. Sunday School following at 11:00 a.m.

St. Paul's United Methodist Church, Fourth and Oak Sts., Oakland. Rev. Allen C. Ridenour, Pastor. Sunday Church School, 9:30 a.m.; Morning Worship, 10:45 a.m. (broadcast live over WMSG Radio); Nursery is provided for Services & Sunday School; Bible Study, Tuesday, 7:30 p.m.; Children's Sermon every worship service.

Hoyes United Methodist Church, Rev. Frances Williams, Pastor. Worship Service, 9:00 a.m.; Church School, 10:00 a.m.; Youth Fellowship, 6:00 p.m., 1st and 3rd Sundays.

Otterbein United Methodist, Swanton, Rev. Richard Ogden, Pastor. Sunday School, 9:45 a.m.; Worship Service 11:00 a.m. every Sunday; Bible Study Prayer Meeting, 7:00 on Tuesday. Bible Study at 7:00 on Thursday in homes.

Swanton-Kitzmiller Charge. Rev. Richard Ogden, Pastor. **Swanton:** Worship at 11:00 every Sunday. Sunday School at 9:45 a.m. Prayer Meeting Tuesday at 7:00 p.m. Bible Study at 7:00 on Thursday in homes. **Kitzmiller:** Worship at 9:45 a.m. every Sunday; Sunday School immediately following at 11:00 a.m.

Gormania Methodist Parish, Rev. William E. Anderson, Pastor. **Bayard:** Sunday School, 10 a.m.; Worship Service, 11:30 every Sunday. **Gormania:** Worship Service, 10:30 every Sunday; Sunday School, 11:30. **Mt. Storm:** Worship, 9:30 a.m.; Sunday School, 10:30 a.m.

Paradise United Methodist, The Rev. R. Samuel Wachter, Pastor. Worship Service, 10:00 a.m.; Church School, 11:00 a.m.; Evening Worship, 7:45 p.m. 4th Sunday at McHenry.

Grantsville United Methodist Charge, Rev. Powell S. Hall, Pastor. **Emmanuel,** Worship 10:00 a.m., Church School, 11:00 a.m. Youth Fellowship (UMYF), 7 p.m. 1st and 3rd Sundays. United Methodist Women, 7:30 p.m. 2nd Wednesday. **Jennings,** Worship 9:00 a.m., Church School 10:00 a.m. Women's Meeting 7:00 p.m. 2nd Monday. **Mt. Zion,** Worship 11:00 a.m. Church School 9:45 a.m. Youth Fellowship (UMYF), monthly. United Methodist Women, 7:30 p.m. 1st Wednesday. **St. Paul's,** Grantsville. Worship 9:00 a.m. 1st, 3rd and 5th Sundays. 11:15 a.m. 2nd and 4th Sundays. Church School 10:00 a.m. Youth Fellowship (UMYF), 6:30 p.m. 1st and 3rd Sunday. United Methodist Women, 7:30 p.m. 3rd Wednesday. **State Line,** Worship 10:00 a.m. 1st, 2nd, 4th and 5th Sunday. Church School 11:00 a.m. 1st, 2nd, 4th and 5th Sunday, 10:00 a.m. 3rd Sunday. Youth Fellowship (UMYF), 6:30 p.m. 1st and 3rd Sunday. United Methodist Women, 7:00 p.m. 4th Wednesday. Chargewide: Bible Study, Wednesday 9:00 a.m. at the parsonage.

The United Methodist Church, Rev. Kenneth Montgomery, Pastor. Phone 334-4754. **Crellin:** Church School, 10:45 a.m. 1st & 3rd Sunday, 9:45 a.m., and 2nd and 4th Sunday; Morning Worship, 9:45 a.m.; 1st and 3rd Sunday Evening Worship 7:00 p.m., 2nd Sunday Administrative Council, 7:00 p.m., 2nd Tuesday. **White Church:** Church School, 10 a.m. every Sunday; Morning Worship, 11:00 a.m. every Sunday; Administrative Council, 7:30 p.m., 2nd Thursday. **Pleasant Dale:** Worship Service 2:00 p.m., 1st and 2nd Sunday. **Kurtz Chapel:** Church School, 10:00 a.m.; Morning Worship, 10:00 a.m., 2nd and 3rd Sunday. Evening Worship, 7:00 p.m., 4th Sunday; Administrative Council, 7:00 p.m. 2nd Monday. **Deer Park:** Church School, 9:45 a.m.; Morning Worship, 9:45 a.m., 4th Sunday; Evening Worship, 7:00 p.m., 1st and 3rd Sunday; Administrative Council, 7:00 p.m. 2nd Friday.

Aurora United Methodist, Rev. Anna Belle Childers, Pastor, 1st and 3rd Sunday. **Stemple Ridge: 8:45 a.m.; Amboy:** 10:00 a.m.; **Aurora:** 11:00 a.m., 2nd and 4th Sunday Erwin, 8:45 a.m. **Bethel:** 10:00 a.m.

Bethel United Methodist Church, Mt. Lake Park. Mark Hickman, Pastor. Church School, Sunday, 9:30 to 10:30 a.m., regular worship service, 10:45 a.m. to 11:30 a.m.

Friendsville United Methodist Church. Rev. Edward Myers, Pastor, Phone 746-5762. Sunday Morning Worship Services: **Blooming Rose,** 9:30 a.m.; **Selbysport,** 10:30 a.m.; **Friendsville,** 11:00 a.m; Pleasant Valley, 11:30 a.m.

THE BIBLE SPEAKS

BY LAWRENCE W. ALTHOUSE

ABRAHAM LAUGHED

October 11, 1987

Background Scripture: Genesis 15:1 through 18:15.
Devotional Reading: Genesis 18:1-15.

Abraham laughed when God reiterated his promise of a son with Sarah. And I don't blame him. God had been making that same promise for approximately 25 years and it has still not come to pass. Furthermore, Abraham was 100 years old and his wife was 90. It is the kind of situation that calls for either tears or laughter and Abraham chose to laugh.

It appears a most irreverent response on Abraham's part. But, it doesn't seem that God blamed Abraham either. Instead of rebuking Abraham for his unseemly behavior, he simply explains the promise he has given Abraham several times in the past: "No, but Sarah your wife shall bear you a son and you shall call his name Isaac" ("He laughs").

HE BELIEVED THE LORD

It was not that Abraham had no faith in God. He had already demonstrated that with his response to God's call to move from Haran to Canaan. Furthermore, when God first made these promises of a son with Sarah, Abraham accepted them in faith, although they sounded somewhat improbable even then. Telling Abraham that his descendents would outnumber the stars in the sky, God is pleased that "he believed the Lord, and he reckoned it to him as righteousness" (15:6).

Even when God came again to him many years later, repeating that same promise, Abraham wanted to believe the promise, but all the evidence at hand seemed to make disbelief a much more sensible alternative. And isn't that often our dilemma too? We want to believe and indeed we have faith. Still, we can't help having our doubts, too. There are times when there doesn't seem much possibility, if any, that what we think God has promised is going to come our way. The doctor tells us the condition of a loved one is "hopeless," and we want to believe that the final word has not yet been spoken, but it's hard to take our faith as seriously as our physician's verdict.

GOD GIVES A SON

We need to understand that this story of Abraham is not just a tale of a man who faithfully waited for something good to happen to him. Much more was at stake than just the question of whether Sarah could give Abraham a son in their old age. Basically, it was God's own will and plan that would be fulfilled if he kept his promise to Abraham. Thus Abraham waited faithfully and patiently because he knew that God's covenant was behind his personal promises to him. When what we want and what God wants coincide or overlap, we have even more reason to wait for God's promises.

But, if, while we're wating, we laugh a bit, it's all right. True faith is never without some doubts.

Monthly News

THE DANGER OF MAIL ORDER PRESCRIPTIONS

Often over the years, the danger of mail order prescriptions have been cited in many medical journals. Here is one example—

"The dangers of mail order prescriptions include delays encountered in obtaining the medication, the absence of the physician-pharmacist relationship, the difficulties of checking the prescription files for strength and dosage, and the possibilities that prescriptions will be filled by non-professional personnel. All physicians should cooperate by keeping their patients informed relative to the dangers of these schemes." (End of Quote)

EMERGENCY PHONE, 334-4398

"A GREAT MANY PEOPLE ENTRUST US with their prescriptions, health needs and other pharmacy products. We consider this trust a privilege and a duty. May we be your personal family pharmacy?"

"YOUR HEALTH IS OUR BUSINESS"

Gregg's Pharmacy

115 S. 3rd St., Oakland, Md.
334-2197
Mon.-Sat., 8:30 a.m. - 10 p.m.;
Sun. & Holidays, 5 p.m. - 9 p.m.

Orphans Court Judges Guests Of GOP Women

The Northern Garrett County Republican Women's Club met September 29 at the Hill Top Inn, Grantsville, with Evelyn Younkin, president, presiding.

After devotions which were led by Stella Edwards, the guest speakers were introduced by Hazel Margraff. They were Joseph Peck and Wilmer Margraff, members of the Orphans Court of Garrett County.

Peck gave a detailed history of the Orphans Court, which is the oldest court in the United States, having originated in London. Margraff explained the duties of the Orphans Court and a question and answer period followed.

The business meeting included a report by the Nominating Committee, which indicated that the following officers would serve for the coming year: Cora Bowser, president; Twila Mae Fike, vice president; Lois Rowe, secretary; and Louise McKenzie, treasurer. Committee members will be appointed at a later date.

Delegates to the Federation of Republican Women's Convention, slated for October 16-17 in Gaithersburg, are Evelyn Younkin, Cleda Baker, Cora Bowser, and Orpha Miller.

A pound auction will be held at the Oct. 27 meeting, with Cora Bowser as auctioneer.

Members present at the meeting, other than those named, were Louise Platter, Mary Broadwater, Zeola Robeson, Clara and Leanna Layman, Jean Friend, Lulu Brown, Helen Keller, Jennie Stark, Carolyn Ganoe, Hazel Jenkins and Carol Frazee.

Cross-Lites says

God's will or your will? Which has first priority for you - be honest? Take inventory.

PIPER BUILDING SUPPLY
Home Improvement Sale

•Roof Coating, Fibered (5 gal.)	$ 9.95
•Roof Coating, Non-Fibered (5 gal.)	$ 9.95
•90 Lbs. Mineral Surface Roll Roofing, White & Colors	$10.95
•57 Lbs. Black Smooth Roll Roofing	$ 9.95
•Double Coverage Mineral Surface	$10.95
•20-Year Fiberglass Shingles (square)	$18.95
•Vinyl Gutter, White or Brown (10')	$ 3.99
•½" R-Max Insulating Sheathing (4'x8')	$ 5.89
•¾" R-Max Insulating Sheathing (4'x8')	$ 7.89
•1" R-Max Insulating Sheathing (4'x8')	$ 9.89
Certain-Teed Fiberglass Insulation Rolls	
•31/2"x15" (Kraft Paper Faced)	$11.99
•31/2"x23" (Kraft Paper Faced)	$18.92
•6"x15" (Kraft Paper Faced)	$12.19
•6"x23" (Kraft Paper Faced)	$18.69
•Bird White Vinyl Soffit, Solid or Perforated	$ 6.95
•Shield Asphalt Driveway Sealer (5 gal.)	$11.95
•Napco 12"x12' Aluminum Soffit (Solid or Vented) White or Brown	$ 6.99
•6"x12' White or Brown Fascia, Aluminum	$ 5.12
SPECIAL	
•Wood-Backed Paneling (Seconds, Close Out) (First come, first served, on this one)	$ 4.99
•Armstrong Ceiling 2'x4' (Drop) Colebrook	$ 2.75
•Armstrong Ceiling 12"x12" Chaperone	$ .37
(These are some of our SPECIALS)	
•Steel Pre-Hung Perma Door HH1 Solid (with Keyed Knob) 2/8x6/8 or 3/0x6/8 in stock only	$139.95
•HH 4R9-CB, Diamond Lite Crossbuck Pre-Hung Steel Door with Keyed Knob	$169.95
(In Stock Only)	
•White or Brown Patio Door 6'x6'8" Complete with Hardware and Screen	$189.75
•Econo Pre-Hung Doors (Un-Cased) Interior (Any Stock Size)	$31.85
•Norandex 6'x4' Picture Window, Triple Glazed/ Thermal Break Frame, White or Brown	$225.00
•Econ 2x4x8' Studs (Check Our Quality)	$ .99
•½" CDX Plywood (APA Certif.)	$ 7.99
•Sew. & Drain Pipe, 10' Perf. or Solid White	$ 3.29
•Schel. No. 40 Pipe, 10', Solid Only	$17.95

PIPER BUILDING SUPPLY
"Home Of Mr. Plywood"
1 mile west of Oakland, (301) 334-4065
Open Mon.-Fri., 8-5; Sat., 8-1
Delivery Available

David Moon To Lead Revival At Gortner Church

David Moon, Oakland, will be guest speaker at fall revival services at the Gortner Union Church, from October 15-18.

Moon is pastor of the Fairview Church of the Brethren. He is moderator-elect of the West Marva District, chairman of the district parsonage trustees, and ex-officio member of the district ministerial commission.

Services will be held at 7:30 p.m. and will be concluded with a love feast on Sunday evening. Special music will be provided each night. The public is invited.

The church is located five miles south of Oakland along U.S. Rt. 219.

Fund-Raisers For Hospice Slated For November

Hospice of Garrett County has announced that the Oakland Junior Woman's Civic Club will again sponsor a spaghetti dinner for the benefit of Hospice. Last year the club raised almost $800 with the event, according to Wayne R. Johnson, executive director of Hospice.

The dinner will be November 14 from 4-8 p.m. at the Oakland Fire Hall. Cost of the spaghetti dinner, which will include a relish tray, roll, butter, beverage & dessert, will be $4 for adults and $3 for children under 12.

Tickets will be available from Englander's Pharmacy, Hospice office & volunteers, Civic Club members, Jerry Ferguson's Nationwide Insurance & Stemple's Dry Cleaners.

Hospice is also in the process of raffling a market lamb donated by the First United National Bank & Trust, Oakland. Chances may be purchased from Hospice personnel and Stemple's Dry Cleaners. If the winner does not want the lamb, they may choose $50.00. The drawing will be November 19.

A cookbook is being assembled by Friends of Hospice and will be ready for sale in the near future. The target date is mid-November.

Employers Offered Free Training On Job Safety, Health

A series of training programs has been scheduled to assist Maryland employers with job safety and health issues. Henry Koellein Jr., commissioner of Labor and Industry, urges employers to take advantage of them.

"The topics of these sessions have a great impact on worker safety and health in a variety of businesses," Koellein said. "We are pleased to be able to offer the free sessions to employers."

Topics presented include: Overview of the Maryland Occupational Safety and Health Law; General Recordkeeping Requirements; "Right to Know" Law; New Asbestos Regulations; and Carbon Monoxide Hazards and Abatement.

The training sessions for Western Maryland will be held Tuesday, November 17, from 9 a.m. to 4 p.m. at Hagerstown Jr. College, Classroom Building, C-11, 751 Robinwood Drive, Hagerstown.

Other sessions of these programs, or altogether different programs, will be scheduled at times and places requested by employers and employees. Requests to attend the scheduled programs or to arrange additional training sessions should be made to: Dr. Georgia Duffee, director of Training and Education — MOSH, Division of Labor and Industry, 501 St. Paul Place, Baltimore, MD 21202 or telephone toll-free in Maryland 1-800-492-6226, extension 4164.

For assistance in evaluating a worksite or process, employers may request free on-site consultations. MOSH consultants will survey a workplace, advise of safety and health hazards and assist employers in finding solutions for elimination of the hazards.

Low Fat Diets Can Be Harmful To Children

Many people have recently become aware of the health benefits of a diet lower in fat. High fat diets have been associated with increased risk of stroke, heart attack and cancer. But many people also assume that if a low fat diet is good for an adult, it must also be good for children, including young infants. According to a new booklet from the American Institute for Cancer Research, that could be a serious mistake.

The American Institute for Cancer Research notes that while adults should limit fat in their diets, fat is an essential dietary element for developing children. Attempting to restrict dietary fat for children under 18 months of age, by limiting them to skim milk or low fat solid foods, may result in babies not getting the fat necessary for normal development of their brains and nervous systems.

The Institute's new booklet, "Infant Nutrition: Sound Eating Habits Start Early," provides basic information on sound nutrition for young children. It notes that babies who are either breast fed or bottle fed on a regular formula will get sufficient amounts of dietary fat for normal development. Problems occur when parents attempt to limit the baby's diet to the low or no fat foods they themselves are eating.

The Institute notes that as a baby is switched over to solid foods it is important to begin teaching the child positive eating habits. This includes providing a broad variety of goods, with a special emphasis on fresh fruits and vegetables. It is also a good time to limit sweets. Although even newborn babies seem to be born liking sweets, studies have indicated that what the baby is fed during the first year may influence his taste for sweets later on.

The American Institute for Cancer Research is a national, nonprofit organization which focuses on the relationship between diet and cancer. Through its Dietary Guidelines for Lower Cancer Risk, the Institute has recommended that adults lower their dietary fat intake from the current average of 40 percent of calories to 30 percent or less. It has published "Infant Nutrition" to help make parents more aware of the proper nutritional standards which should apply for children and which can be different from those for adults.

A free copy of "Infant Nutrition" may be obtained by sending a stamped self-addressed, business size envelope to the American Institute for Cancer Research, Dept. IN9, Washington, D.C. 20069.

MOTHER GOOSE CHARACTERS — After completing their unit on Mother Goose Nursery Rhymes, Mrs. Dorothy Minick's kindergarten class at Route 40 School had a special dress-up day. All students dressed up to portray their favorite nursery rhyme characters. Their outfits were shared during their sharing time and a parade that was led by student teacher, Crystal Brown, went to visit each classroom. Pictures were taken in front of a special castle donated by Grantsville Foodland.

Local Jehovah's Witnesses Attend Circuit Assembly

Approximately 100 members of the Oakland congregation of Jehovah's Witnesses attended a circuit assembly in Coraopolis, Pa., the weekend of September 12 & 13. Representatives of nine area congregations were there.

"It wasn't a revival. It was a teaching and training program for men, women and children," local presiding minister Donald Stull said.

"There were talks, dramatizations and interviews on improving family life and coping with everyday pressures," he said.

Biblical counsel on telling others about one's Christian faith was also considered.

Now that the assembly is over, meetings have resumed at the local Kingdom Hall of Jehovah's Witnesses, located at the intersection of Weber Road and Rt. 135 near Oakland.

The meetings of Jehovah's Witnesses are free and open to the public. Collections are not taken.

Subscribe to The Republican

SOUND ADVICE
by John Fennema, President
Maryland Hearing Aid Service
Accident-Annapolis-Baltimore
Past member, 5 yrs., Maryland State Board of Examiners for Hearing Aid Dispensers.

FINE HEARING AIDS NEED NOT BE SO EXPENSIVE

Of course not! Mark-ups of up to 500% and more are common and not justified in a service business. Many spend hundreds more than is necessary. Before buying any aid from anyone, shop around. You may save up to 50% or more for the same make and model aid. Call us and we'll be happy to give you full pricing information on any aid.

•All Major Brands •30 Day Home Trial •No Salesmen
Hours Daily By Appointment

Maryland Hearing Aid Service
Bear Creek Road, Accident MD (301) 826-8686
"Our 28th Year"

Hoyes Store and Bakery

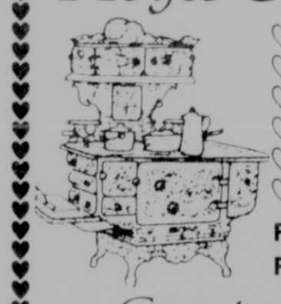

- Homemade Bread, pies, cookies, pastries
- Raised donuts, fresh daily
- Maple syrup
- Groceries
- Sunday Papers
- Special occasion cakes

Fall Hours: 5:30 a.m. - 7 p.m.
Phone Orders Welcome — 826-8822

Country Baking at its Best

Located 1 mile off Rt. 219 on Rt. 42

Beauty • Versatility • Energy Efficient

PEACHTREE

"If You Like Our Doors Look Into Our Windows."

PRADO

It's the first new window design in decades—with innovations in energy-efficiency, durability, and modular sizing for versatility. It combines the beauty of wood interiors with maintenance-free prefinished aluminum exteriors.

In this line, Peachtree brings to windows the same high standards you've learned to expect from Peachtree doors. You can see it in every model — casement, awning, fixed, bow, and bay windows. Come see them soon.

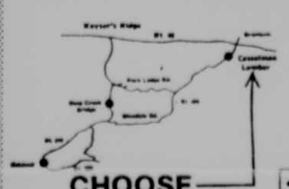

CHOOSE

CASSELMAN LUMBER

A Complete Line of Building Materials For Professional Builders and Do-It-Yourselfers

•Paint •Treated Lumber •Flooring •Windows •Custom Kitchen Design •Lumber •Trusses •Siding •Kitchen Counter Tops •Cedar & Hardwood

VISA 1-895-3271 826-8164 MasterCard
1½ mi. South of Grantsville, MD on Rt. 495
Mini Barns & Utility Buildings Custom Built to Your Specifications

How To Earn Interest And Get A Complete APPLE COMPUTER SYSTEM from FIRST FEDERAL

It's as easy as 1, 2, 3.

1 Come In And Open A New Certificate At First Federal
When you open your new certificate account for as little as $3,500 you'll receive an Apple IIc Personal Computer, AppleWorks software & monitor. OR deposit only $4,500 and receive the Apple IIc Personal Computer, software, monitor, and Okimate Printer.

2 Start Earning Interest On Your New Certificate Of Deposit
You'll start earning interest the same day you open your certificate until maturity. Your investment is safe too, backed by First Federal's ample reserves and insured by an agency of the United States Government.

3 Receive Your New Computer And Enjoy
In no time at all your Apple Computer System will be delivered to your door or you can have it shipped anywhere in the U.S.A. and give it as a gift. (the thanks you will receive is an extra bonus). Come in to any office of First Federal and open your new Apple Certificate of Deposit today.

FOR THE APPLE IIc COMPUTER

	6 YRS	8 YRS	10 YRS
DEPOSIT	$7,500	$5,000	$3,500
At Maturity Your Balance Will Be *	$10,650	$7,800	$5,950

FOR THE APPLE IIc COMPUTER & PRINTER

	6 YRS	8 YRS	10 YRS
DEPOSIT	$10,000	$6,500	$4,500
At Maturity Your Balance Will Be *	$14,200	$10,140	$7,650

* Based on 7% simple interest

Substantial Penalty is required for early certificate withdrawal. Read Disclosure Statement for other terms and conditions. Offer does not apply to retirement accounts and is subject to withdrawal or change withoutnotice. Apple® and the Apple Logo are Registered Trademarks of Apple Computer, Inc.

FIRST FEDERAL
Savings Bank of Western Maryland

•Downtown On The Mall
•South Cumberland—1200 Industrial Blvd.
•Frostburg—Frostburg Shopping Village
•Westernport—Tri-Towns Plaza
•Lavale—Braddock Square
•Hancock Shopping Center
•Country Club Mall
•Oakland—Midtown Shopping Plaza
•Center City Motor Bank

Mountaintop Spotlight

exclusive local TV Listings

Saturday, October 10 — Friday, October 16

'Leg Work' and its star are finding their legs

By Frank Lovece

Claire McCarron may have the best apartment in New York City – at least for a struggling private eye. McCarron, the character played by Margaret Colin in CBS's "Leg Work," lives in an apartment modeled on a composite of apartments in two actual buildings – an Upper West Side landmark, and a building that boasts views of the Hudson River. Colin, in fact, thinks that the apartment is nicer than the one she actually lives in.

Margaret Colin

"You could almost fit my whole apartment into this dressing room!" Colin says. Colin got her start in New York on the soaps "Edge of Night" and "As the World Turns," and she wisely kept her old New York pad. The problem, she says, is that "it's a railroad flat – one room after the other. And small? Hah! Maybe I should live on the set after we're done shooting for the day," she laughs.

Colin's energy seems to insure her own success, no matter what the fortunes of her shows. She previously starred in the short-lived series "Foley Square." "Leg Work" airs in an unenviable time slot, against NBC's hits "The Golden Girls" and "Amen."

"One critic called us 'light but likable,'" says Colin. "That seems right. I mean, here's a show about a woman detective who's not a sidekick to an older man, who doesn't have kids or a steady boyfriend. But geez, that first show!" she remembers. "I was watching it with my mother, and saying, 'Uh-oh, time to apply for unemployment.' I don't know how they did it, but they edited it to show how darn cute I am," she says. "I said to mom, 'That's it, I'm gonna go become a nun in Russia.' Why do they bother?" Colin wonders. "If that's what they want, OK, but why?"

It may simply be that, like most shows, "Leg Work" needs time to steady its, well, legs. It may, in fact, be taking the title too literally. "I want to point out right here," says Colin, "those legs in the promos aren't my legs." No? "No. Mine are longer," she jokes.

And she's not wild about the title, but the alternatives weren't great. One of them just as sexist, she explains, was "I Shadow."

Singer Whitney Houston has the golden touch

By Toni D'Amato

I'm a big fan of Whitney Houston. What can you tell me about her and where can I write to her? – B.G., Moore, S.C.

Whitney Houston

Houston is only 24 years old, and she's already one of the most highly acclaimed new artists of the decade. She has won a Grammy, seven American Music Awards and has had four No. 1 singles. Her first album, "Whitney," is the best-selling debut album of all time by a solo performer. Her current album, "Whitney Houston," also went to No. 1.

Houston had a lot of help from the home front with her career. Her mother, Cissy, a gospel and night-club singer, began training her at the age of 11. She's also received plenty of inspiration from her cousin, Dionne Warwick, and friend Aretha Franklin.

When she was 15, Houston began singing background vocals on recordings for such artists as Chaka Khan. She also worked as backup and later soloist in her mother's night-club act. She signed with Arista Records when she was 19. Last year, Houston was named Artist of the Year by Billboard magazine.

Send mail to her in care of Solters, Roskin, Friedman, Inc., 45 West 34th Street, New York, NY 10001.

Were Donald O'Connor's parents really circus troupers? My mother says they were. – A.H., Hampton Roads, Va.

Donald O'Connor's father, John Edward O'Connor, was a circus strong man. His mother, Effie Irene Crane, was a circus acrobat. Donald O'Connor, an actor and renowned hoofer, is currently touring in a variety act with "Singin' in the Rain" co-star Debbie Reynolds.

Is Carmen Miranda still alive? Where is she from? – T.N., Altoona, Pa.

Miranda, who delighted audiences in some of the silver screen's best musicals, died in 1955. She was born Maria Da Carmo Miranda Dacunba on Feb. 9, 1904 in Marco Canavezes, Portugal.

(Do you have a question about a celebrity? Write Toni D'Amato at 200 Park Ave., Room 602, New York, NY 10166. Questions cannot be answered personally, but those of general interest will be answered in future columns.)

Hank Williams Jr. is in the running for the Entertainer of the Year award, which will be presented at "The 21st Annual Country Music Association Awards." The show airs Monday, Oct. 12, on CBS.

(Stations reserve the right to make last minute changes.)

Many 'B&B' cast members appeared on other soaps

By Kimberly Redmond

Several of the cast members of "The Bold and the Beautiful" look very familiar to me. Can you tell me the names of those who have appeared on other soap operas? – P.B., Rockland, Tenn.

Susan Flannery

Susan Flannery (Stephanie Forrester) portrayed Laura Horton on "Days of Our Lives." Lauren Koslow (Margo Lynley) played Lindsey Wells on "The Young and the Restless." John McCook (Eric Forrester) portrayed Lance Prentiss on "Y&R," and Jim Storm (William Spencer) played Sean Childers on "The Secret Storm." Dr. Larry Wolek on "One Life to Live," Dr. Mike Powers on "The Doctors" and Gerald Stiles on "Dark Shadows."

My friends and I were crazy about Frank M. Bernard, who portrayed Marc Mergeron on "The Young and the Restless." Can you tell me where he is now? – J.C., Roanoke, Va.

Look no further, J.C. Bernard returned to "Y&R" seven weeks ago to resurrect his former role.

Jim Storm

I recently attended a performance of "Hair" in which the lead role was portrayed by an actor named Steven Rex Johnson, who listed "Guiding Light" in his credits. Can you tell me what role he played? – C.F., Virginia Beach, Va.

We were told by the "GL" office staff that Johnson appeared on the show a couple of times, once as an extra (meaning he had no lines to say), and once as an under-five (with less than five lines).

(Have a question about soap operas? Write Kimberly Redmond at 200 Park Ave., Room 602, New York, NY 10166. Questions cannot be answered personally but those of general interest will be answered in future columns.)

DAYTIME

5:00AM 9 Green Acres
11 13 Varied Programs
12 Wackiest Ship in the Army
5:15AM 17 6 Ag-Day
5:30AM 2 Morning Stretch
9 Gomer Pyle, USMC
11 Aerobics
22 Varied Programs
5:45AM 17 6 Before Hours
6:00AM 2 CBS News
5 Morning Stretch
7 4 ABC News
9 CNN News
10 25 Jimmy Swaggart
11 Getting Fit
12 James Robison
13 Laverne & Shirley
18 Curious George
17 6 NBC News
19 53 Bionic Six
22 Saber Riders
6:15AM 8 36 Vision '87
6:30AM 8 CBS News
9 Tom & Jerry and Friends
10 25 NBC News
11 Nation's Business Today
12 Varied Programs
13 Faith Twenty
18 Little Prince
17 6 News
19 53 Thundercats
22 Rambo
23 Transformers
7:00AM 7 4 Good Morning America
10 25 17 6 Today
12 Jimmy Swaggart
13 Muppets
18 Lassie
11 Cartoons
19 53 Transformers
22 He-Man & Masters of the Universe
23 G.I. Joe
7:30AM 2 5 Morning Program
12 Varied Programs
13 Spiral Zone
18 Mr. Wizard
19 53 Smurfs' Adventures
22 She-Ra: Princess of Power
23 Flintstones
8:00AM 12 Our Friends on Wooster Square
13 Bozo
18 Dennis the Menace
19 53 Scooby Doo
22 Ghostbusters
23 My Little Pony
8:05AM 9 Beverly Hillbillies
8:30AM 12 Gentle Ben
18 Today's Special
19 53 My Little Pony
22 Dinosaucers
23 Scooby Doo
8:35AM 9 Bewitched
9:00AM 2 17 6 Hour Magazine
5 To Be Announced.
6 Crook and Chase
7 4 Donahue
8 36 Vision '87
10 25 Fit for Life
12 Father Knows Best
13 Smurfs
18 Pinwheel
19 53 Flintstones
22 Adventures of the Galaxy Rangers
23 Richard Roberts
9:05AM 9 Little House on the Prairie
9:[illegible]0AM 8 Videocountry
[illegible] 36 Varied Programs
10 25 Alive
12 Hazel
13 Adventures of Teddy Ruxpin
19 53 Zoobilee Zoo
22 Jimmy Swaggart
10:00AM 2 5 $25,000 Pyramid
6 You Can Be a Star
7 4 High Rollers
10 25 17 6 Sale of the Century
12 19 53 23 700 Club
13 Hogan's Heroes
18 Movie
22 Richard Roberts
10:05AM 9 Movie
10:30AM 2 5 Card Sharks
6 Fandango
7 4 Hollywood Squares
10 25 17 6 Classic Concentration
13 Twilight Zone
11:00AM 2 5 Price Is Right
8 Nashville Now
7 4 Who's the Boss? (R)
10 25 17 6 Wheel of Fortune
12 Straight Talk
13 Andy Griffith
18 Sharon, Lois & Bram's Elephant Show
19 53 Barnaby Jones
22 PTL Club
23 Slim Cooking
11:30AM 7 4 Mr. Belvedere (R)
10 25 17 6 Win, Lose or Draw
12 Doris Day
13 Soap
18 Adventures of the Little Koala
23 Getting in Touch
12:00PM 2 5 7 4 17 6 News
8 36 Vision '87
10 25 Super Password
11 Aerobics
12 Bill Cosby
13 Geraldo
18 Pinwheel
18 Candid Camera
19 53 Two Years to Financial Freedom
22 Jerry Falwell
23 Value TV
12:05PM 9 Perry Mason
12:30PM 2 5 Young and the Restless
6 New Country
7 4 Loving
10 25 Scrabble
11 Getting Fit
12 Dobie Gillis
17 6 Judge
18 Anything for Money
19 53 Dick Van Dyke
1:00PM 6 Varied Programs
7 4 All My Children
10 25 17 6 Days of Our Lives
12 Farmer's Daughter
13 News
18 Let's Make a Deal
19 53 Beverly Hillbillies
22 I Love Lucy
23 Bewitched
1:05PM 9 Movie
1:30PM 2 5 Bold and the Beautiful
12 Patty Duke Show
13 Play Percentages
19 53 Two Years to Financial Freedom
22 McHale's Navy
23 I Dream of Jeannie
2:00PM 2 Pittsburgh 2 Day
5 As the World Turns
7 4 One Life to Live
10 25 17 6 Another World
11 Varied Programs
12 Doris Day
13 Dick Van Dyke
18 Today's Special
18 Hot Potato
19 53 I Dream of Jeannie
22 Partridge Family
23 Brady Bunch
2:30PM 6 Crook and Chase
12 Bill Cosby
13 Andy Griffith
18 Mysterious Cities of Gold
18 Press Your Luck
19 53 23 Adventures of Teddy Ruxpin
22 Spiral Zone
3:00PM 2 5 Guiding Light
6 You Can Be a Star
7 4 General Hospital
8 36 Varied Programs
10 25 17 6 Santa Barbara
12 Green Acres
13 Leave It to Beaver
18 Spartakus and the Sun Beneath the Sea
18 Tic Tac Dough
19 53 Real Ghostbusters
22 Heathcliff
23 Bionic Six
3:05PM 9 Tom & Jerry and Friends
3:30PM 6 Fandango
8 36 Today's Special
12 Flying Nun
13 Ghostbusters
18 Inspector Gadget
18 Jackpot
19 53 G.I. Joe
22 Jem
23 Real Ghostbusters
4:00PM 2 Wil Shriner
5 23 DuckTales
6 Nashville Now
7 4 M*A*S*H
8 36 Sesame Street
10 25 Oprah Winfrey
11 AWA Championship Wrestling
12 Hazel
13 Jem
18 You Can't do That on Television
17 6 Varied Programs
18 Chain Reaction
19 53 Dennis the Menace
22 Beverly Hills Teens
4:05PM 9 Flintstones
4:30PM 5 Real Ghostbusters
7 4 WKRP in Cincinnati
12 Father Knows Best
13 Transformers
18 Lassie
11 Bumper Stumpers
19 53 DuckTales
22 BraveStarr
23 Jem
4:35PM 9 Flintstones
5:00PM 2 Oprah Winfrey
5 23 Diff'rent Strokes
7 4 Cheers
8 36 Square One Television
10 25 Little House on the Prairie
12 Big Valley
13 G.I. Joe
18 Dennis the Menace
17 6 Hollywood Squares
11 Dance Party USA
19 53 Varied Programs
22 Happy Days
5:05PM 9 Munsters
5:30PM 5 17 6 Win, Lose or Draw
6 New Country
7 4 M*A*S*H
8 36 World of Survival
13 Marshall Bravestar
18 Double Dare
18 Mr. T and Friends
22 All in the Family
23 Facts of Life
5:35PM 9 Laverne & Shirley

FRIDAY

John Stamos plays a rock 'n' roll musician who helps his brother-in-law raise three girls on ABC's "Full House." It airs Friday, Oct. 16.

CABLE LOG

Interest in the RMS Titanic encouraged by TBS special

By Connie Passalacqua

On April 14, 1912, the RMS Titanic hit an iceberg. Three hours later it came to rest on the floor of the Atlantic Ocean, leaving 1500 people dead. In March 1987, interest in the tragedy was still so great that a TBS "National Geographic Explorer Special" about the discovery of the ship's wreck in 1985 drew record ratings for a cable program.

Robert Ballard

That interest has probably not waned for viewers. It certainly has not waned for oceanographer Dr. Robert Ballard, who not only located the wreck, but later returned to the sight and explored it via a mini-submarine and a specially constructed robot. The video footage of the initial investigation made up the bulk of the first cable special "Secrets of the Titanic," "The Last Hours of the Titanic," which will air on TBS this month following an encore showing of the first special, tells even more about Ballard's discoveries.

"The first special was done too soon after the expedition ended," says Ballard. "We collected a colossal amount of data, and I hadn't had the chance to see half of it. So this time, we're going to present our findings – how the Titanic sank, how the ship broke up. It's really the conclusion of the investigation."

Ballard says he has devoted his life to unlocking the Titanic's secrets. "Due to some extraordinary artwork, we've been able to reconstruct an image of the bow section of the ship," he says. "We'll be able to show that the ship did break in half, and make some conclusions about the last minutes aboard."

Ballard has many theories about why the legend of the Titanic refuses to die. "The Titanic struck a chord with every generation," he explains. "The younger generation is into the high technology of the exploration. The older generation has a memory of the actual tragedy and has a true interest in the boat itself."

"To me," he continues, "the Titanic project was really two stories. One was the finding of the ship. The other was putting it all to rest by answering the unsolved questions. And more importantly, the technology involved signals a whole new phase in deep sea exploration."

PBS

Norman Rodway and Barbara Murray star as Charles and Lydia Brett, the reigning actors of London's West End, in PBS's "Masterpiece Theatre" series "The Bretts." Part one airs Sunday, Oct. 11. (Check local listings.)

(Stations reserve the right to make last minute changes.)

CINDY SAYS

Lansbury: A cereal sleuth; Travanti: A national tour

By Cindy Adams

This year, **Angela Lansbury**, star detective of TV's "Murder, She Wrote," will not only decorate Total cereal boxes with her face, but with her super sleuthing capacity. Fifteen million packages contain Angela's pick of mini-mysteries by **R. D. Zimmerman**. (Zimmerman's previous life, including one year in Russia outwitting the KGB, definitely graduates him as Mystery Writer Cum Laude.) Consumers who solve these Lansbury-Zimmerman mysteries may enter a drawing for a freebie trip to the spy capitals of Europe – London, Paris and Vienna.

Angela Lansbury

On "Opryland celebrates 200 Years of America's Music," **Barbara Mandrell's** syndicated special for spring, she'll do "Hello, Dolly!" and **Minnie Pearl** will do a scene from "Mame."

Steve Martin and **Robin Williams** will star in **Samuel Beckett's** "Waiting for Godot" at N.Y.'s Lincoln Center next spring. **Mike Nichols** directs it. It gets filmed for TV. ... Also heading New Yorkward is **Daniel J. Travanti**. Summertime for Danny was the Berkshire Theater Festival in **Robert Anderson's** "I Never Sang for My Father." Wintertime it's the same show in a national tour of major cities, with Broadway as its final stop.

Daniel J. Travanti

Now about the colored photos that decorate **Jill St. John's** about-to-be published Random House cookbook. They had to include exactly the number of pieces and ingredients required per recipe. They had to be shot at varying stages of preparaton. Part were taken in Jill's kitchen in Aspen, part in the California house she shares with **Robert Wagner**. Forget the salt, pepper and oregano. The photographs alone cost Jill $40,000.

Spotlight

Oct. 10-16

KDKA	Pittsburgh, PA	2	
MTV	Music Television	3	
CNN	CNN Headline News	4	
WDTV	Clarksburg, WV	5	
TNN	Nashville Net.	8	
WTAE	Pittsburgh, PA	7	4
W36AB	Oakland, MD	8	36
WTBS	Atlanta, GA	9	
WHAG	Hagerstown, MD	10	25
ESPN	Sports Network	11	
CBN	CBN Cable Net.	12	
WGN	Chicago, IL	13	
NICK	Nickelodeon	16	
WJAC	Johnstown, PA	17	6
USA	USA Network	18	
WPGH	Pittsburgh, PA	19	53
WPTT	Pittsburgh, PA		22
WWPC	Altoona, PA		23

SATURDAY
10/10/87

5:00AM 12 Wackiest Ship in the Army
17 6 Honeymooners
19 53 Father Murphy
5:05AM 9 Night Tracks
5:30AM 2 Weekend Magazine
17 6 Dukes of Hazzard
5:45AM 18 Night Flight
6:00AM 9 CNN News
11 Arm Wrestling
12 Baldness: Fact or Fiction Experts discuss the bare facts of Monoxidil.
13 Laverne & Shirley
16 Kids Writes The reading of poems and stories written by kids.
18 Night Flight
19 53 Black Forum
22 Saber Riders
6:30AM 7 4 Four Sight
9 Between the Lines
11 Drag Racing: IHRA World Nationals
12 Cambridge Plan
13 Keys to Success
16 NICK Rocks
17 6 AG Week
18 Night Flight
19 53 FYI Pittsburgh
22 Eddie's Digest
7:00AM 2 Kidsongs "Mary Had a Little Lamb" and "The Lion Tamer" are among the videos.
5 G.I. Joe
7 4 Romper Room
8 36 Marketing
9 Gunsmoke
10 25 U.S. Farm Report
12 Forever Young
13 Cartoons
16 Shari Show
17 6 More Real People
18 Jimmy Swaggart
19 53 Pittsburgh Tomorrow
22 Comic Strip
23 Underdog
7:15AM 19 Buyer's Forum
7:30AM 2 Let's Read A Story
5 He-Man & Masters of the Universe
7 4 No Kidding
8 36 American Adventure
10 25 The World Tomorrow
11 1987 Stanley Cup
12 Young and Slim Again
13 Issues Unlimited
16 Out of Control
17 6 Young Universe
19 53 Gary Mitrik
23 Sybervision
8:00AM 2 5 Hello Kitty's Furry Tale Theater
7 4 Care Bears Family
8 36 American Adventure
9 Bonanza
10 25 17 6 Gummi Bears
11 SportsCenter
12 Our Friends on Wooster Square
13 U.S. Farm Report
16 Mr. Wizard
18 Go for Your Dreams
19 53 Jimmy Swaggart
23 Bullwinkle
8:30AM 2 5 New Adventures of Mighty Mouse
7 4 Little Clowns of Happytown
8 36 New Literacy: An Introduction to Computers
10 25 17 6 Smurfs
11 Fishin' Hole
12 Gospel Bill
13 Mysterious Cities of Gold
23 Kidsongs
9:00AM 2 5 Muppet Babies
6 Weekend Gardener
7 4 My Pet Monster
9 National Geographic Explorer
12 Superbook Club
13 Charlando
16 Turkey Television
18 Zsa Zsa Gabor
19 53 Pittsburgh Tomorrow
23 Fan Club
9:30AM 6 Great Possibilities in Remodeling
7 4 Pound Puppies
8 36 Business of Management
11 Fishing: Best of Bill Dance
13 People to People
16 Lassie
18 Proline
19 53 Other Side
22 Weekend Funday
23 Abbott and Costello
10:00AM 2 5 Pee-wee's Playhouse
6 This Week in Country Music
7 4 Little Wizard
10 25 17 6 Jim Henson's Fraggle Rock
11 Truck and Tractor Pull
12 Laurel and Hardy
13 Minority Business Report
16 Spartakus and the Sun Beneath the Sea
18 Discover
19 53 FYI Pittsburgh
23 WWF Wrestling Challenge
10:30AM 2 5 New Adventures of Mighty Mouse
6 Country Kitchen
7 4 Real Ghostbusters
8 36 Business File
10 25 17 6 Alvin and the Chipmunks
11 Speedway America
13 Movie
16 Bad News Bears
18 Love Your Skin
19 53 America's Top Ten
22 Musical Sketchpad
11:00AM 2 5 Popeye and Son
6 MOVIE: 'Idaho' A cowboy and a ranger vie for the affections of the daughter of an ex-thief. Roy Rogers, Virginia Grey. 1943.
7 4 Flintstone Kids
9 NWA World Championship Super Bouts
10 25 17 6 ALF
11 Scholastic Sports America
12 Lone Ranger
16 Dangermouse
18 Beat the Pros
19 53 World Wide Wrestling
22 To Be Announced.
23 WWF Wrestling Spotlight
11:30AM 2 5 Teen Wolf
7 4 Bugs Bunny and Tweety Show
8 36 Wild America (R)
10 25 17 6 New Archies
11 SportsCenter Saturday
12 Rifleman
16 Dennis the Menace
18 Search for Beauty
22 Video Car Market
12:00PM 2 5 CBS Storybreak Animated
7 4 College Football: Army at Boston College
8 36 DeGrassi Junior High
10 25 Viewpoint
12 Gunsmoke
13 Soul Train
16 You Can't do That on Television
17 6 Foofur
18 Dance Party USA
19 53 American Bandstand
22 Universal Wrestling Federation
23 MOVIE: 'The Aviator' A mail plane pilot and his teenage passenger crash-land in a mountain wilderness. Christopher Reeve, Rosanna Arquette, Jack Warden. 1985.
12:15PM 9 Football Pre-Game
12:30PM 2 Kidd Video
5 Sybervision Weight Control
6 Wrap Around Nashville
8 36 Great Chefs of the West
9 College Football: Vanderbilt at Auburn
10 25 Siskel & Ebert
11 Women's Bowling: Hammer Eastern Open
16 NICK Rocks
17 6 I'm Telling!
1:00PM 2 New Monkees
6 Countryclips
8 36 Justin Wilson's Louisiana Cookin' - Outdoors Leg of lamb in mint sauce, artichoke salad and watermelon sherbet are prepared.
10 25 17 6 Baseball Playoffs: American League Championship Series Game Three
12 Iron Horse
13 Movie
16 Lassie
18 Hollywood Insider
19 53 Dukes of Hazzard
22 MOVIE: 'The Devil's Hand' A man becomes involved in a voodoo cult that thrives on hate. Robert Alda, Linda Christian, Neil Hamilton. 1961.
1:30PM 2 Mac and Mutley
5 MTV Music Passport: Tom Petty and the Heartbreakers
8 36 Art of William Alexander
16 Zoo Family
18 Cover Story
2:00PM 2 This Week in Baseball
6 Tommy Hunter
8 36 Pets and People
11 Tennis: WCT Open (Semifinal Round)
12 Alias Smith and Jones
16 Chocky's Children
18 MOVIE: 'The Touch of Satan' Murderous sisters pact with the devil in order to halt the aging process. Michael Berry, Emby Mellay, Lee Amber. 1971.
19 53 Hardcastle and McCormick
23 MOVIE: 'Hud' A hard-drinking, woman-chasing young man's life is a rebellion against the principles of his father. Paul Newman, Melvyn Douglas, Patricia Neal. 1963.
2:30PM 2 5 College Football
8 36 Old Houseworks
22 MOVIE: 'The Unknown Terror' American search party encounters mysterious scientist working with abnormal fungus creatures that devours humans. John Howard, Mala Powers, May Wynn. 1957.
3:00PM 6 Country Kitchen
7 4 College Football Today
8 36 This Old House
12 Big Valley
13 Movie
19 53 Fall Guy
3:30PM 6 CMA Awards Preview
7 4 College Football
8 36 Victory Garden
4:00PM 8 36 Woodwright's Shop
9 Better World Society Annual Banquet Awards presentation honoring Phil Donahue, Chico Mandez and Dr. Fred Sai, with entertainment by Marvin Hamlisch.
10 25 17 6 Sportsworld
11 College Football: Louisiana State at Georgia
12 Laredo
16 You Can't do That on Television
18 Cartoons
19 53 Fame
22 AWA Wrestling
23 Wild Kingdom
4:30PM 6 MOVIE: 'Idaho' A cowboy and a ranger vie for the affections of the daughter of an ex-thief. Roy Rogers, Virginia Grey. 1943.
8 36 Rod and Reel
16 Mr. Wizard
23 Sea Hunt Mike's life is in jeopardy when he investigates the feasibility of an underwater park.
5:00PM 8 36 Motorweek
9 Andy Griffith
12 Wagon Train
13 Puttin' on the Hits
16 Monkees
18 Check It Out! Howard helps Marlene open the lines of communication with her father.
19 53 Bustin' Loose Everyone's in an uproar when the water heater breaks down.
22 Star Trek: The Next Generation
23 Star Trek: The Next Generation The Enterprise crew is exposed to a deadly contaminant after investigating odd occurrences aboard the starship U.S.S. Tsiolokovsky.
5:30PM 8 36 Profiles of Nature
9 Beverly Hillbillies
13 Good Times
16 Mysterious Cities of Gold
18 Sanchez of Bel Air Miguel asks for an expensive sports car as a present for his 16th birthday.
19 53 Throb
6:00PM 2 17 6 News
5 Wheel of Fortune
6 Countryclips
8 36 Nature A study of Madagasgar's unique plant and animal life.
10 25 Hee Haw
13 Bustin' Loose
16 Spartakus and the Sun Beneath the Sea
18 Airwolf
19 53 Charles in Charge
22 Happy Days
23 We've Got It Made
6:05PM 9 World Championship Wrestling
6:30PM 2 5 CBS News
12 Branded
13 Charles in Charge
16 Star Trek
17 6 NBC News
19 53 We Got It Made
22 Angie
23 Marblehead Manor
7:00PM 2 Lifestyles of the Rich and Famous
5 Star Trek: The Next Generation The Enterprise crew is exposed to a deadly contaminant after investigating odd occurrences aboard the starship U.S.S. Tsiolokovsky.
6 Country Kitchen
7 4 News
8 36 Wonderful World of Disney: The Misadventures of Chip 'n' Dale Animated
10 25 23 Wheel of Fortune
11 College Football: Notre Dame at Pittsburgh
12 Campbells
13 It's a Living
16 Rated K
17 6 American Bandstand
18 New Mike Hammer Hammer investigates the motives of an ex-cop he was forced to gun down during a shooting spree in a restaurant.
19 53 Mama's Family Iola and Mama set out to prove that Vint isn't Raytown's serial burglar.
22 D.C. Follies
7:30PM 6 CMA Awards Preview
7 4 Small Wonder Jamie meets a girl who wants to marry him.
10 25 Jeopardy!
12 Butterfly Island
13 Mama's Family
16 Bad News Bears
19 53 She's the Sheriff Hildy's disappointed when her mother stars dating Max's father.
22 Bosom Buddies
23 She's the Sheriff
8:00PM 2 5 My Sister Sam Sam's stunned when she receives a phone message from Steve announcing his impending marriage to another woman. Part 2 of 2.
7 4 Once a Hero The Captain Justice comic book publishers try to prevent an actor who played the TV character from wearing the costume during public appearances.
8 36 National Geographic Bats, owls, hyenas and sightless cave-dwelling fish are examined through the lens of a sophisticated night-vision camera.
10 25 17 6 Baseball Playoffs: National League Championship Series Game Four
12 MOVIE: 'Way Out West' The boys help an innocent girl gain her inheritance from an evil saloon keeper and his wife. Stan Laurel, Oliver Hardy, James Finlayson. 1936.
13 Movie
16 Laugh In
18 MOVIE: 'Devil's Nightmare' A busload of travelers find themselves stranded at a sinister castle. Erica Blanc, Daniel Emilfork. 1971.
19 53 23 Werewolf When Eric is jailed after a brawl, bounty hunter Alamo Joe Rogan (Lance LeGault) closes in. Part 1 of 2.
22 MOVIE: 'Go Tell the Spartans' A career Army officer is disillusioned by the chaos and savagery of the Vietnam war. Burt Lancaster, Craig Wasson. 1978.
8:05PM 9 MOVIE: 'Alcatraz: The Whole Shocking Story' A portrayal of the youngest man ever sentenced to the notorious federal prison and the decades he spent trying to escape. Michael Beck, Telly Savalas, Ronny Cox. 1980. Part 2 of 2.
8:30PM 2 5 Everything's Relative Scott asks Julian for a loan.
16 Mister Ed
19 53 23 New Adventures of Beans Baxter Beans baby-sits a robotic bodyguard that goes on a rampage.
9:00PM 2 5 Leg Work Claire defends a car-wash manager accused of planting a bomb in an abusive customer's automobile.
6 Tommy Hunter
7 4 Ohara Shaver's love for a key witness adversely affects a murder and judicial corruption investigation.
8 36 Cousteau
16 My Three Sons
19 53 23 Second Chance Chazz considers breaking a prom date with a plain-looking girl.
9:30PM 12 Catch the Spirit
16 Donna Reed
19 53 23 Duet Laura's drinking problem worsens after she argues with Ben.
10:00PM 2 5 West 57th Scheduled: safety conditions in the meat-packing industry; profile of rock group Crosby, Stills & Nash; report on so-called "killer" motorcycles; the 16-year collaboration between writer Jane Wagner and comic Lily Tomlin.
6 Country Kitchen
7 4 Hotel David is offered a job in San Diego and Megan learns that she's pregnant. Peter gets involved with a friend's wife.
8 36 Adventures of Robin Hood Robin and his Merry Men face adventure when they find that Maid Marian may be forced to marry the wicked Sheriff of Nottingham.
11 College Football Continues
12 Paper Chase: The First Year
18 I Spy
19 Alfred Hitchcock Presents
19 53 Siskel & Ebert
22 Wrestling: World Class Championship Wrestling
23 Star Trek: The Next Generation
10:05PM 9 Cousteau Mississippi Jacques Cousteau and his team explore the history, wildlife and people of the 4800-mile Missouri-Mississippi river system from its origins to the Gulf of Mexico.
10:30PM 6 Countryclips
11 College Football: Long Beach State at Pacific
13 News
18 Alfred Hitchcock Presents
19 53 Sea Hunt Mike's life is in jeopardy when he investigates the feasibility of an underwater park.
11:00PM 2 5 7 4 17 6 News
8 36 Doctor Who
10 25 Local Programming
12 John Ankerberg
13 Hogan's Heroes
16 Mad Movies With the L.A. Connection
18 Night Flight
19 53 Glorious Ladies of Wrestling
22 New Hot Trax
23 INN News
11:05PM 9 Night Tracks: Chartbusters
11:30PM 2 Star Search
5 Solid Gold in Concert
6 CMA Awards Preview
7 4 Friday the 13th: The Series Ryan and Micki investigate when monk's antique quill pen spells deadly prophecies.
10 25 George Schlatter's Comedy Club
12 Various
13 Movie
16 Monkees
17 6 Saturday Night Live: Best of Saturday Night Live: 1986-87
23 Friday the 13th: The Series Based on the films. Two cousins (John D. Lemay, Robey) inherit their mysterious uncle's rundown -- and hexed -- antique shop.
12:00AM 10 25 13 Movie
12 Music of Compassion
16 MOVIE: 'Double Dynamite'
19 53 Powerful Women of Wrestling
22 MOVIE: 'Nightmare in Badham County'
12:05AM 9 Night Tracks
12:30AM 2 George Schlatter's Comedy Club
5 Siskel & Ebert
6 Grand Ole Opry Live
7 4 Tales From the Darkside
23 Hammer House of Horror
12:40AM 18 Night Flight
1:00AM 2 Dom DeLuise Show
6 MOVIE: 'Idaho'
7 4 Tales From the Darkside
12 New Generation
17 6 M*A*S*H
18 Snub
19 53 MOVIE: 'Demon Seed'
1:05AM 9 Night Tracks
1:30AM 2 9 to 5
7 4 MOVIE: 'Murder on the Orient Express'
11 College Football Continues
12 Young and Slim Again
17 6 M*A*S*H
18 Night Film
2:00AM 2 MOVIE: 'Citizen Kane'
11 SportsCenter
12 Jewish Voice
13 Tales From the Darkside
16 MOVIE: 'The Edge of Doom'
17 6 Kojak
18 Night Flight
2:05AM 9 Night Tracks
2:30AM 6 Wrap Around Nashville
11 College Football: Notre Dame at Pittsburgh (R)
12 Love Your Skin
13 At the Movies
18 Night Flight: Video Flash Tracks
3:00AM 12 Praise the Lord
13 INN News
17 6 MOVIE: 'The Choice'
18 Night Flight
19 53 Puttin' on the Hits
3:05AM 9 Night Tracks
3:25AM 7 4 ABC News
3:30AM 18 Tony Randall
19 53 INN News
4:00AM 13 Movie
16 MOVIE: 'The Night Has Eyes'
19 53 What's Happening Now!!
4:05AM 9 Night Tracks
4:10AM 2 MOVIE: 'Magnificent Ambersons'
4:30AM 19 53 Bizarre
4:40AM 18 Night Flight

SUNDAY
10/11/87

5:00AM 12 MOVIE: 'The Gay Ranchero' A sheriff hunts for a plane that has disappeared. Roy Rogers, Jane Frazee. 1952.
17 6 Dukes of Hazzard
18 Snub
19 53 Matchmaker
5:05AM 9 Night Tracks
5:30AM 11 College Football Continues
18 Night Flight
19 53 Matchmaker
6:00AM 2 Insight
9 The World Tomorrow
11 SpeedWeek
12 NewSight '87
13 Laverne & Shirley
16 Kids Writes The reading of poems and stories written by kids.
17 6 Today in Bible Prophecy
18 Night Flight
19 53 Other Side
6:30AM 2 Heroes: Made in the U.S.A.
7 4 News Conference
9 It Is Written
10 25 U.S. Farm Report
11 Auto Racing: Off-Road World Championships
12 Superbook
13 Laverne & Shirley
16 NICK Rocks
17 6 Oral Roberts
18 Night Flight
19 53 Kids Are People Too
23 30 Good Minutes
7:00AM 2 Headlines on Trial
5 Jerry Falwell
7 4 Faith and Today's World
8 36 Understanding Human Behavior
9 Alvin Show
10 25 Catch the Spirit
12 17 6 Jimmy Swaggart
13 James Kennedy
16 Shari Show
18 Calliope
19 53 Visionaries
22 Christian Science Monitor Reports
23 Sylvanian Families
7:30AM 2 Lynne Hayes-Freeland Show
7 4 Shalom Pittsburgh
9 Tom & Jerry and Friends
10 25 Echoes of Hope
11 Windsurfing
13 Three Score/Community Calendar
16 Out of Control
19 53 Bullwinkle
22 Ebony/Jet Showcase
23 Starcom
7:45AM 18 What's Nu?
8:00AM 2 Weekend Magazine
5 Wings of Faith
7 4 Black Chronicle
8 36 Oceanus
10 25 Viewpoint
11 SportsCenter
12 James Kennedy
13 Robert Schuller
16 Mr. Wizard
17 6 Sunday Today
18 Cartoons
19 53 Porky Pig
22 Jerry Falwell
23 Visionaries
8:30AM 7 4 Real to Reel
10 25 Religious Town Hall
11 Inside the PGA Tour
13 Heritage of Faith
16 Mysterious Cities of Gold
19 53 Bugs Bunny
23 Captain Power and the Soldiers of the Future
9:00AM 2 5 Sunday Morning Scheduled: report on the Boston public-school systems' efforts to desegregate since being ordered to do so in 1974.
6 Rodeo Mesquite Championship Rodeo from Mesquite, Texas.
7 4 Four Sight
8 36 Focus on Society
10 25 Amazing Facts
11 SpeedWeek
12 Kenneth Copeland
13 Sunday Mass
16 Turkey Television
19 53 Captain Power and the Soldiers of the Future
22 Oral Roberts
23 Sybervision
9:30AM 6 Celebrity Outdoors
7 4 Kenneth Copeland
9 Andy Griffith
10 25 David Paul
11 Running and Racing
13 Popeye
16 Lassie
17 6 House for Sale
19 53 Real Estate Magazine
23 Oral Roberts
10:00AM 6 Automotive Specialty Magazine
8 36 Sesame Street
9 Good News
10 25 Jerry Falwell
11 Magic Years in Sports A look at the year 1980 with a feature on Phillies third baseman Mike Schmidt.
12 Lloyd Ogilvie
13 Vissionaries
16 Double Dare
17 6 Robert Schuller
19 53 MOVIE: 'The Fighting Prince of Donegal' A young prince in 16th-century Ireland singlehandedly rocks an empire. A "Wonderful World of Disney" presentation. Peter McEnery, Susan Hampshire, Tom Adams. 1966.
22 Oral Roberts
23 NWA Wrestling
10:30AM 2 Face the Nation
5 Oral Roberts
6 Inside Winston Cup Racing A behind-the-scenes look at auto racing, including interviews, highlights and late-breaking news.
7 4 This Week With David Brinkley
9 MOVIE: 'The Man Who Shot Liberty Valance' Liberty Valance, who terrorizes a small Western town, is opposed only by two men, the hero of the town and a tenderfoot lawyer. James Stewart, John Wayne, Vera Miles. 1962.
11 This Week in Sports
12 Gospel Bill
13 Captain Power
16 Bad News Bears
22 Sybervision Weight Control
11:00AM 2 Weekend Magazine
5 Word of Life
6 Hidden Heroes
8 36 Constitution: That Delicate Balance (R)
10 25 James Kennedy
12 Superbook
13 Superman
16 Dangermouse
17 6 Day of Discovery
18 Cartoons
22 Star Trek
23 World Wide Wrestling
11:30AM 2 17 6 Penn State Football Highlights
5 Face the Nation
6 Wish You Were Here
7 4 Sunday Showcase of Homes
11 SportsCenter Sunday: NFL Gameday
13 Lone Ranger
16 Star Trek
12:00PM 5 Sybervision Weight Control
6 Performance Plus Featured: Texaco's research and development laboratory, off-road champion Roger Mears; a record-setting run by Lyn St. James.
7 4 MOVIE: 'The Frisco Kid' A Polish rabbi is sent to San Francisco to take charge of a congregation during the Gold Rush. Gene Wilder, Harrison Ford, Leo Fuchs. 1979.
8 36 Maryland Week
10 25 Day of Discovery
12 MOVIE: 'Suzy's War' Twelve-year-old Suzy takes matters into her own hands when her grandmother is victimized by a neighborhood mugger, and campaigns to wipe out violence in her ghetto neighborhood.
13 Cisco Kid
16 You Can't do That on Television
18 All-American Wrestling
19 53 MOVIE: 'Cops and Robbers' Two New York policemen attempt to carry out a multi-million dollar Wall Street robbery. Cliff Gorman, Joseph Bologna.
22 WWF Wrestling Challenge
23 MOVIE: 'Firstborn' A divorced mother, who has fallen in love with an unstable drifter, is rescued from disaster by her adolescent son who takes charge as "the man of the house". Teri Garr, Peter Weller, Christopher Collet. 1984.
12:30PM 2 5 NFL Today
6 Motoworld Featured: the final round of the Camel Pro Series from Sacramento, Calif.; the National Championship Hillclimb Series, from Oregonia, Ohio.
8 36 Wall Street Week
10 25 Meet the Press
11 Auto Racing: IMSA GTP Series
12 Butterfly Island
13 Rawhide
16 NICK Rocks
17 6 U.S. Capitol News Conference
1:00PM 2 5 NFL Football: Minnesota Vikings at Chicago Bears
6 Outdoor News Network
8 36 Story of English In the first episode of this look at the history of the English language, host Robert MacNeil examines the reasons for its worldwide preeminence. Part 1 of 9. (R)
10 25 NFL Football: New York Jets at Indianapolis Colts
12 Campbells
16 Lassie
17 6 Capitol Commentary
18 Code Red
22 MOVIE: 'The Gunfighter' A semi-retired gunslinger is forced into one more shootout. Gregory Peck, Helen Westcott, Karl Malden. 1950.
1:15PM 9 MOVIE: 'Lover Come Back' An advertising man, who thinks nothing of stealing other agencies' accounts, tangles with a beautiful competitor. Doris Day, Rock Hudson, Tony Randall. 1962.
1:30PM 6 Hidden Heroes
12 Guns of Will Sonnett
13 Twilight Zone
16 Zoo Family
17 6 Neuropsychology of Weight Control
2:00PM 8 American Sports Cavalcade
7 4 MOVIE: 'Love Is a Many Splendored Thing' A Eurasian doctor and an American war correspondent fall in love. William Holden, Jennifer Jones, Torin Thatcher. 1955.
8 36 Lawrence Welk
12 MOVIE: 'Custer's Last Stand' A group of White renegades mislead the Indians into making war. Rex Lease, William Farnum. 1936.
13 MOVIE: 'Road to Singapore' Two lovers of the sea turn up in Saigon, where they meet a girl with marriage on her mind. Bob Hope, Bing Crosby, Dorothy Lamour. 1940.
16 Cadicon II Animated Although Cadichon the donkey performs heroic deeds, he has a tendency to get into mischief. Second in a seris of four episoces.
17 6 Wrestling: WWF Superstars of Wrestling
18 MOVIE: 'Cracking Up' A suicidal klutz relates the story of his life to his harried psychiatrist. Jerry Lewis, Milton Berle,

TV CIRCLES

By Gayle Discoe

Words in the list below appear across, up, down, backwards and diagonally in the diagram. Find each word and circle it. Some circled letters appear in more than one word. Letters that form answers are left over. Arrange them in order to arrive at answer.

Clue: AN OUT-OF-SORTS WRITER

ANSWER on Page B-7

L C E R A R C D Y E D O D A T
E M O N E O E R I E P A G E E
P D N M L T A T T S B A S E H
G I I U E T I A I N A P R C C
E N M T E D N R E R U R A C Y
G N I R O O Y Y W I W P R C S
S I C G I R C L M S S E I A P
S E R N R O E P E N T N P X Y
S T I L L A O D A V A R B Y C
N P U E F S H N N M I I O O T
O E M B S R A C H E G L M P C
J A L I B S I C D T T F E H S
N U B S U O T E I R O R A E L
E L D S O U R M N R A R A E R
E A S Y D N E N T D M H L B W

(SOLUTION: 11 letters, 2 words)

Annie, Bartender, Big-Time, Blue, Bravado, Charm, Columns, Comedy, Comfort, Dabney Coleman, Disarray, Dutchman, Editor, Ego, Girlfriend, Hard-Charging, Impossible, Judy, Leer, Lively, Manic, Nelson, Opinionated, Psyche, Rare, Scrape, Secretary, Sportswriter, Stubborn, Susan Anspach, Typewriter, Upset.

BY DANIEL M. MARVIN

ACROSS
1 Actor DeLuise
4 Actress Dawber
7 A Gabor
10 Miscellany
11 Bravo or Grande
12 Eat a full meal
14 Star of The Natural
16 Cake topping
18 Ancient
19 Before
21 Pedal digit
22 Singer Sonny
24 100 square meters
25 Emcee Monty
26 Sea bird
27 Actress Dee
29 Approaches
31 Miss Burstyn
35 Singer Chet
39 Mr. Wallach
40 Jackson or Mulgrew
43 Devotee suffix
44 Soft drink
45 High note
46 Miss Merkel
47 Forest god
48 Titles
50 Comedian Kaye
54 Pintail duck
55 Self-esteem
56 Acuff or Marsden
57 Affirmative reply
58 Allow
59 Billy — Williams

DOWN
1 Women's org.
2 — Day at a Time
3 Modern songstress
4 Goad
5 Broadcast
6 Up-to-date
7 Singer Adams
8 Damone or Tayback
9 Actress Ekberg
13 Chemical ending
15 Polly Holliday role
17 Solidify
20 Comedian Skeleton
22 — Vereen
23 Raw metal
24 Rough lava
25 Holbrook or Linden
27 High flyer
28 Thing, in law
30 Charlotte —
32 Actor Nimoy
33 Olden times
34 Actress Peebles
36 Relatives
37 Miss Sanford
38 Bible section: abbr.
40 Actor Howard
41 Exclamation of surprise
42 Miss Grimes
44 Girl of song
46 Employs
47 Scheme
49 Wide shoe size
51 Mature
52 Fish eggs
53 Stain

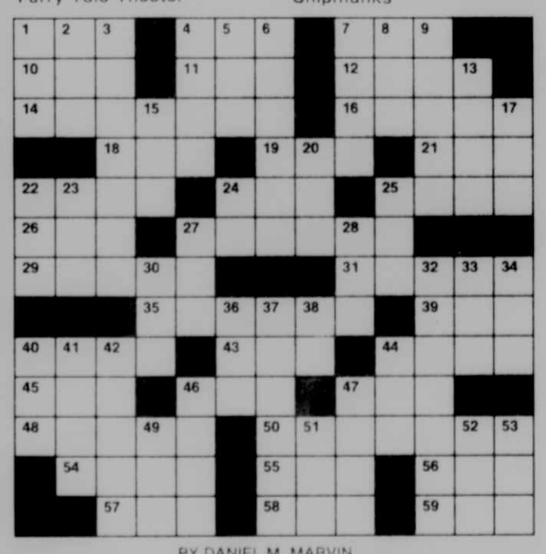

Solution to Last Week's Puzzle

Sammy Davis, Jr. 1983.
19 53 MOVIE: 'Sunshine Boys' After a long separation, two former vaudeville partners reunite to renew their friendship and their feud. George Burns, Walter Matthau, Richard Benjamin. 1975.
23 MOVIE: 'Hud' A hard-drinking, woman-chasing young man's life is a rebellion against the principles of his father. Paul Newman, Melvyn Douglas, Patricia Neal. 1963.

2:30PM 11 College Football: Louisiana State at Georgia (R)
18 The Great Bear Scare Animated Animated. The voices of Tommy Smothers, Susan Saint James and Louis Nye are featured in this account of Ted E. Bear's journey to Monster Mountain to learn what fearful things the people there are planning for the holidays.

3:00PM 8 36 Undersea World of Jacques Cousteau
18 Wrong Way Kid A 12-year-old boy plagued by problems learns to take control of his life by reading interesting books. Dick Van Dyke stars.
17 6 Spectacular World of Guinness Records Scheduled: the most jalapeno peppers eaten in two minutes; a three-story hotel moved on wheels.
22 MOVIE: 'Man Hunt' A big game hunter decides to stalk Hitler and finds himself the hunted one. Walter Pidgeon, Joan Bennett, Roddy McDowall. 1941.

3:30PM 6 Automotive Specialty Magazine
9 MOVIE: 'Pillow Talk' A wolfish songwriter and an interior decorator become enemies without meeting because they temporarily are forced to share a party line. Rock Hudson, Doris Day, Tony Randall. 1959.
17 6 NFL Live Hosted by Bob Costas, Ahmad Rashad, Paul Maguire and Frank Deford.

4:00PM 2 5 NFL Football: Washington Redskins at New York Giants
6 Inside Winston Cup Racing
7 4 Cousteau's Odyssey
8 36 Frugal Gourmet
10 25 To Be Announced.
12 Wagon Train
13 MOVIE: 'Heidi's Song' A Swiss orphan girl joins her gruffy old grandfather in his Alpine village in this animated special. Voices of Lorne Greene, Sammy Davis, Jr., Margery Gray. 1982.
18 Rated K
17 6 NFL Football: NBC Regional Coverage
11 Alfred Hitchcock Presents
19 53 MOVIE: 'G.I. Joe – The Movie' G.I. Joe's Special Task Force finds its mission to preserve peace and freedom threatened by Golobulus, the supreme ruler of the villainous Cobra Organization. 1987.
23 Puttin' on the Hits

4:30PM 6 Wish You Were Here
8 36 French Chef
10 25 Baseball Playoffs: National League Championship Series Game Five
11 Horse Racing: Kelso Handicap Jockey Club Gold Cup
16 Mr. Wizard
23 Mama's Family Iola and Mama set out to prove that Vint isn't Raytown's serial burglar.

5:00PM 6 Performance Plus Featured: Texaco's research and development laboratory, off-road champion Roger Mears, a record-setting run by Lyn St. James.
7 4 Hee Haw Co-host: Roger Miller. Guests: Keith Whitley, Johnny Russell, David Wilkins.
8 36 Madeleine Cooks
11 Auto Racing: CART Laguna Seca 300
12 Wagon Train--Still Rolling! Features exerpts from episodes fo the western series 'Wagon Train,' which debuted in September, 1957. Host: Denny Miller, who played Duke Shannon.
18 Between Two Loves A music teacher encourages his reluctant student to enter the same contest that her boyfriend has entered to compete for the prize scholarship. Stars Robert Reed.
19 Check It Out! Derek, the young bag boy, falls in love with Marlene.
22 MOVIE: 'Morituri' A German, opposed to Nazis, is blackmailed into aiding the capture of a German cargo ship. Marlon Brando, Yul Brynner, Trevor Howard. 1965.
23 Throb Blue worries about the prospect of growing old. Guest star: singer Frankie Valli.

5:30PM 6 Motoworld Featured: the final round of the Camel Pro Series from Sacramento, Calif.; the National Championship Hillclimb Series, from Oregonia, Ohio.
8 36 Collectors
9 NWA World Championship Super Bouts
18 Sanchez of Bel Air Guilt over a long-hidden childhood incident has Sanchez acting irritable.
23 Charles in Charge Charles advises Jamie to get a job so she can afford her expensive clothes. (R)

6:00PM 6 American Sports Cavalcade
7 4 News
8 36 This Old House
12 Big Valley
13 MOVIE: 'G.I. Joe – The Movie' G.I. Joe's Special Task Force finds its mission to preserve peace and freedom threatened by Golobulus, the supreme ruler of the villainous Cobra Organization. 1987.
16 My Three Sons
18 Airwolf
19 53 Fame
23 New Monkees The New Monkees and a few aspiring singers hope to thwart the evil plans of Larry's minister-uncle.

6:30PM 7 4 ABC News
8 36 Country Express
9 New Leave It to Beaver Oliver's perceptions of what it's like to be a Cleaver are revealed in a letter to his pen pal.
16 Car 54, Where Are You?
23 It's a Living Jan waits to meet her daughter's first date; Howard's pursued by a loanshark.

7:00PM 2 5 60 Minutes
7 4 Disney Sunday Movie: The Journey of Natty Gann In 1935 Chicago, a girl runs away from an ill-tempered guardian to rejoin her father in Washington and befriends a wolf along the way. Part 2 of 2.
8 36 Austin City Limits
9 MOVIE: 'A Big Hand for the Little Lady' A gambler's wife tries to finish a high stakes poker game when his health fails him. Henry Fonda, Joanne Woodward, Jason Robards. 1966.
10 25 17 6 Our House David attempts to step into his father's sneakers by joining the school basketball team.
11 NFL Prime Time
12 Crossbow
16 Mad Movies With the L.A. Connection
18 Riptide The detectives find themselves at odds with crime czar Michael Santana and his mob when the search for a charter ship that blew up at sea.
19 53 23 21 Jump Street The squad clamps down on a bar thats serving minors.
22 Star Trek: The Next Generation

7:30PM 6 Automotive Specialty Magazine
12 Last Frontier
16 Smothers Brothers Show

8:00PM 2 5 Murder, She Wrote Jessica's reunion with an old friend (Jane Powell), now a Mother Superior, turns tragic when an elderly nun apparently commits suicide.
6 Inside Winston Cup Racing A behind-the-scenes look at auto racing, including interviews, highlights and late-breaking news.
7 4 Spenser: For Hire Spenser and Hawk protect Lt. Martin Quirk from a deadly ex-con.
8 36 Nature: Where Eagles Fly The life cycle of Britain's golden eagle is studied in its natural habitat, the Highlands of Scotland. (R)
10 25 17 6 Baseball Playoffs: American League Championship Series Game Four
11 NFL Theatre
12 Paper Chase: The First Year
13 Twilight Zone
16 Laugh In
18 New Mike Hammer Hammer is reunited with a former love, only to discover she may be involved in an international blackmail scheme.
19 53 23 Married... With Children Al considers having Buck (Mike the Dog) neutered.
22 MOVIE: 'Kansas City Massacre' When an F.B.I. agent transports a gangster, an ambush is waiting. Dale Robertson, Bo Hopkins, Robert Walden. 1975.

8:30PM 6 Hidden Heroes
13 At the Movies
16 Mister Ed
19 53 23 Women in Prison Premiere Comedy. A convicted shoplifter (Julia Campbell) experiences prison life along with other female inmates including an aging gun moll played by Peggy Cass.

9:00PM 2 5 MOVIE: 'After the Promise' Mark Harmon, Diana Scarwid.
6 Wish You Were Here
7 4 Dolly Bruce Willis, musical group Acapella, Emmylou Harris and Linda Ronstadt make appearances. Ronstadt, Harris and Parton sing "Dear Companion," "Hobos's Meditation" and "Memories of You" from their "Trio" album.
8 36 Masterpiece Theatre: The Bretts The exploits of a 1920s London theatrical family are chronicled. Patriarch Charles Brett (Norman Rodway) accepts a new acting role, hires a young secretary which upsets his wife Lydia (Barbara Murray) and attempts to purchase the Princess Theatre. Part 1 of 7.
9 National Geographic Explorer
11 Sunday Showcase: Mount Everest American Firsts
12 In Touch
13 Star Search
16 My Three Sons
18 Cover Story
19 53 23 Tracey Ullman Show Sketches: Ullman as Francesca working at a fast-food restaurant and as Kiki Howard-Smith conquering her fear of flying; also, singing commuters in New York.

9:30PM 6 Performance Plus Featured: DNE, a transmission design and manufacturing company; Speed-O-Motive, a parts mail-order house.
16 Donna Reed
19 Hollywood Insider
19 53 23 Mr. President Sam and his family are ordered to spend 12 hours in a nuclear fallout shelter as a part of a drill.

10:00PM 6 Motoworld Featured: Camel Pro Series National Championship from Sears Point International Raceway in Sonoma, Calif.; Camel Pro Series dirt track racing from Springfield, Ill.
7 4 Buck James Buck must perform life-threatening surgery on his former mother-in-law.
11 Sunday Showcase: Beneath The Sea - The Galapagios
12 Ben Haden
13 News
16 I Spy
18 Robert Klein Time Guests: Roy Scheider; Alan King.
19 53 You Can't Take It With You Alice is impossible to live with as she studies for a crucial stockbroker exam.
22 Eddie's Place
23 Friday the 13th: The Series Ryan and Micki investigate when monk's antique quill pen spells deadly prophecies.

10:30PM 6 America's Horse Youngsters from 40 states and three Canadian provinces compete in the Junior Quarter Horse World Championship from Tulsa, Okla. (Taped)
8 36 Upstairs, Downstairs
12 Rock Alive
13 INN News
19 53 Siskel & Ebert
22 Art of Looking Young and Beautiful

11:00PM 2 5 7 4 17 6 News
8 Rodeo
9 Sports Page
10 25 M*A*S*H
11 SportsCenter Sunday
13 Tales From the Darkside
16 Smothers Brothers Show
18 Forever Young
19 53 Jerry Falwell
22 Ernest Angley
23 INN News

11:15PM 5 CBS News

11:30PM 2 Hawaii Five-0
5 Star Search
6 Celebrity Outdoors
7 4 Marblehead Manor
8 36 Casebook of Sherlock Holmes
9 Jerry Falwell
10 25 Siskel & Ebert
12 Ed Young
13 Lou Grant
16 Monkees
17 6 M*A*S*H
18 Love Your Skin
23 Solid Gold in Concert

12:00AM 6 American Sports Cavalcade
7 4 Out of This World
10 25 David Paul
11 NFL Prime Time
12 Larry Jones
16 Stock Market Video
17 6 All in the Family
18 Discover
19 53 The World Tomorrow
22 National Geographic

12:30AM 2 Hawaii Five-0
5 Christian Science Monitor Reports
7 4 It's a Living
9 The World Tomorrow
12 John Osteen
13 MOVIE: 'The Way We Were'
16 Keys to Success
17 6 Honeymooners
18 Go for Your Dreams
19 53 INN News
23 Siskel & Ebert

1:00AM 5 All Star Wrestling
7 4 MOVIE: 'Big Jake'
9 Jimmy Swaggart
11 NFL's Greatest Moments
12 Love Your Skin
16 Self-Improvement
17 6 Alfred Hitchcock Presents
22 MTV Music Passport: Tom Petty and the Heartbreakers
23 Ghost Stories/Circle of Fear

1:30AM 2 Lynne Hayes-Freeland Show
6 Wish You Were Here Part 2 of 2.
11 Windsurfing
12 Bitter Harvest
18 Love Your Skin

2:00AM 2 Nightwatch
6 Motoworld
9 Christian Children's Fund
11 SportsCenter
12 700 Club
16 MOVIE: 'Mr. Ace'
18 How to Make a Million in the Stock Market

2:30AM 6 Rodeo
9 Larry Jones
11 College Football: Teams to be Announced (R)
18 Credit Time Bomb

2:55AM 7 4 ABC News

3:00AM 9 Save the Children
12 MOVIE: 'Nurse Edith Cavell'
13 INN News
18 Program Yourself for Success

3:30AM 9 MOVIE: 'Dead Ringer'
18 Tony Randall

4:00AM 13 MOVIE: 'Shanghai Express'
16 MOVIE: 'Yanks Ahoy'
18 Sports Mastermind

4:30AM 10 Cellulite Free

MONDAY
10/12/87

5:30AM 18 Love Your Skin

7:00AM 7 4 Good Morning America
10 25 17 6 Today

7:30AM 2 5 Morning Program Scheduled: Tony Curtis, comic Richard Belzer, authors Barbara Raskin and Ann M. Morrison.

8:30AM 11 SportsCenter

9:00AM 2 17 6 Hour Magazine Scheduled: baseball player Steve Garvey; country singer Holly Dunn; migraine treatment.
6 Crook and Chase
7 4 Donahue Scheduled: Watergate reporter Bob Woodward on the CIA.
11 SportsLook

9:30AM 11 World Sports Special

10:00AM 11 Tennis: WCT Open (Semifinal Round)
12 19 53 23 700 Club
18 MOVIE: 'Long John Silver' The famous pirate battles countless enemies in his quest for treasure on the Seven Seas. Robert Newton, Connie Gilchrist, Kit Taylor. 1953.

10:05AM 9 MOVIE: 'The Smugglers' An innocent little old lady hasn't the slightest suspicion that her European vacation is being used as a smuggling coverup. Shirley Booth, David Opatoshu, Kurt Kaznar. 1968.

11:00AM 12 Straight Talk

11:30AM 16 Maple Town
23 Getting in Touch

12:00PM 13 Geraldo

1:00PM 6 MOVIE: 'Ride Tenderfoot Ride' A cowboy becomes sole heir to the Belmont Packing Company. Gene Autry, Smiley Burnette. 1940.
11 American Muscle Magazine

1:05PM 9 MOVIE: 'The Prince and the Pauper' The story of a prince and a beggar boy who change clothes and identities. Errol Flynn, Claude Rains, Alan Hale. 1937. (Colorized Version)

2:00PM 2 Pittsburgh 2 Day
13 Columbus Day Parade From downtown Chicago. Theme: Italian-American contributions to the film industry.

2:30PM 6 Crook and Chase

3:00PM 11 CFL Football

4:00PM 2 Wil Shriner
10 25 Oprah Winfrey

5:00PM 2 Oprah Winfrey
19 53 MOVIE: 'A Tiger Walks' A Bengal tiger escapes from a traveling carnival, and the town sheriff's young daughter launches a massive campaign to ensure that the beast is not killed. A "Wonderful World of Disney" presentation. Brian Keith, Vera Miles. 1964. Part 1 of 2.

6:00PM 2 5 7 4 10 25
17 6 News
6 Crook and Chase
8 36 MacNeil / Lehrer Newshour
11 SportsLook
12 Crazy Like a Fox The Foxes' vacation at a dude ranch is interrupted when a corpse is discovered in the barn.
13 Facts of Life
16 Monkees
18 Cartoons
19 53 23 Family Ties
22 Star Trek

6:05PM 9 Alice

6:30PM 5 CBS News
6 Videocountry
10 25 17 6 NBC News
11 Scuba
13 WKRP in Cincinnati
16 NICK Rocks
19 53 Facts of Life
23 Cheers

6:35PM 9 New Leave It to Beaver The Cleaver kids discover something interesting in June Cleaver's attic.

7:00PM 2 CBS News
5 10 25 23 Wheel of Fortune
6 You Can Be a Star
7 4 ABC News
8 36 MOVIE: 'The Boy from Dead Man's Bayou' Two young boys search for the silver bell of their church which was destroyed by a hurricane. A "Wonderful World of Disney" presentation. Mitch Vogel, John McIntire. 1971. Part 1 of 2.
11 SportsCenter
12 Remington Steele Laura and Remington investigate the mystery of a driverless runaway car which almost runs them down.
13 Cheers
16 You Can't do That on Television
17 6 PM Magazine
18 Airwolf
19 53 Family Ties
22 Newlywed Game

7:05PM 9 Andy Griffith

7:30PM 2 Evening Magazine
5 10 25 23 Jeopardy!
6 Fandango
7 4 Win, Lose or Draw
11 NFL Monday Night Memories
13 Barney Miller
16 Mr. Wizard's World
17 6 Truth or Consequences
19 53 Gimme a Break
22 Dating Game

7:35PM 9 Sanford and Son

8:00PM 2 5 Frank's Place Frank considers Ozell Dryer's invitation to visit an elite New Orleans club.
6 Ronnie Milsap in Celebration A tribute to singer Ronnie Milsap, with guests Ray Charles, Gladys Knight and the Pips, Glen Campbell, Real Life, Janie Frickie and Leon Russell.
7 4 Funny, You Don't Look 200
8 36 National Geographic The works of Ramses II are featured in a look at some major archaeological projects which are uncovering and preserving the legacy of the Egyptian pharaohs.
10 25 17 6 Alf Alf joins a monastery after learning that his parents were married before he was born – a disgrace on the planet Melmac.
11 NFL Monday Night Matchup
12 Father Murphy Part 2 of 2.
13 MOVIE: 'Anzacs: The War Down Under' Two childhood friends face the cold reality of World War I on the battlefields of Gallipoli and France. Edited from a 10-hour Australian miniseries. Paul Hogan, Andrew Clark, Jon Blake. 1985. Part 1 of 2.
16 Car 54, Where Are You?
18 Benny Hill Show
19 53 MOVIE: 'Without a Trace' When a small boy doesn't return home from school, his mother and a compassionate cop embark on a seemingly hopeless search. Judd Hirsch, Kate Nelligan, Stockard Channing. 1983.
22 MOVIE: 'The Cannonball Run' A strange mix of people compete in a coast-to-coast race, doing anything to win. Burt Reynolds, Farrah Fawcett, Dom DeLuise. 1981.
23 MOVIE: 'Never Cry Wolf' A biologist learns to live among wolves and Eskimos in the northern wilderness. Charles Martin Smith, Brian Dennehy. 1983.

8:05PM 9 MOVIE: 'Sex and the Single Girl' To boost circulation, the editor of a scandal magazine attacks the reputation of a research psychologist. Tony Curtis, Natalie Wood, Henry Fonda. 1964.

8:30PM 2 5 Kate & Allie Former football star Bob Barsky re-enters Allie's life when he moves to New York.
10 25 17 6 Valerie's Family
11 NFL Monday Night Magazine
16 Mister Ed

9:00PM 2 5 Newhart Michael steals a program idea from a student in his television production class.
7 4 NFL Football: May be pre-empted. Los Angeles Raiders at Denver Broncos
8 36 America By Design A history of transportation's development and the street's role in shaping America. Part 3 of 5.
10 25 17 6 MOVIE: 'Right to Die' When a woman contracts a progressive degenerative illness and can no longer breathe without assistance, her family and a compassionate nurse fight for her right to end her life. Raquel Welch, Michael Gross.
11 Triathlon: Bermuda International Championship
12 700 Club
16 My Three Sons
18 MOVIE: 'Tenspeed and Brown Shoe' A fast-talking con man and a daydreaming stockbroker team up to become two of the wildest and funniest private eyes L.A. has ever seen. Ben Vereen, Jeff Goldblum. 1980.

9:30PM 2 5 Country Music Association Awards Live from the Grand Ole Opry House, the 21st annual awards ceremony honors the best in country music. Among those nominated: The Judds, Randy Travis and Hank Williams Jr. Host: Kenny Rogers.
16 Donna Reed

10:00PM 8 Crook and Chase
8 36 Oil The growth of Shell and British Petroleum is examined against the backdrop of two World Wars. Part 2 of 8.
12 Straight Talk
13 News
16 Laugh In
22 Vega$
23 INN News

10:30PM 6 Videocountry
12 Courtship of Eddie's Father
13 19 53 INN News
16 Monkees
23 Odd Couple

10:35PM 9 MOVIE: 'Splendor in the Grass' A young girl, believing she is in love, suffers an emotional collapse when the man stops seeing her. Natalie Wood, Warren Beatty, Pat Hingle. 1961.

A professional wrestler (Dick Butkus, r.) asks Matlock (Andy Griffith) to defend him on NBC's "Matlock." It airs Tuesday, Oct. 13. (If game six of the National League playoffs is necessary, "Matlock" will be pre-empted.)

(Stations reserve the right to make last-minute changes.)

11:00PM 2 5 10 25 17 6 News
6 You Can Be a Star
8 36 Avengers
11 Auto Racing: CART Laguna Seca 300
12 Remington Steele
13 Honeymooners
16 Ann Sothern
18 Airwolf
19 53 Love Connection
22 Best of Saturday Night
23 Benson

11:30PM 2 Barney Miller
5 M*A*S*H
6 Ronnie Milsap in Celebration
10 25 17 6 Best of Carson
11 SportsCenter
13 Magnum, P.I.
16 I Spy
19 53 23 Late Show
22 All in the Family

12:00AM 2 Hunter (R)
5 Hunter
7 4 News
11 NFL Theatre (R)
12 Burns and Allen
16 Dragnet
22 MOVIE: 'The Wall'

12:30AM 7 4 Nightline
10 25 17 6 Late Night with David Letterman (R)
12 Best of Groucho
13 MOVIE: 'They Shoot Horses, Don't They?'
16 Car 54, Where Are You?
18 Edge of Night
19 53 Two Years to Financial Freedom
23 Ask Dr. Ruth

1:00AM 7 4 Sally Jessy Raphael
11 NFL's Greatest Moments
12 Jack Benny
16 Mister Ed
18 Search for Tomorrow
19 53 Bizarre
23 Top 40 Videos

1:05AM 9 National Geographic Explorer

1:10AM 2 MOVIE: 'Institute for Revenge'
5 MOVIE: 'Dangerous Friend'

1:30AM 6 MOVIE: 'Ride Tenderfoot Ride'
12 MOVIE: 'Laurel and Hardy'
13 Donna Reed
17 6 Alfred Hitchcock Presents
18 New Generation Hair Care
23 Value TV

2:00AM 11 SportsLook
12 700 Club
16 Laugh In
17 6 Mannix
18 Weight Loss Made Easy

2:30AM 2 Nightwatch
11 SportsCenter
16 Monkees
18 Forever Young

2:57AM 17 6 Ironside

3:00AM 11 Auto Racing: CART Laguna Seca 300 (R)
12 Medical Center
13 INN News
16 I Spy
18 Program Yourself for Success

3:05AM 9 MOVIE: 'Desert Sands'

3:30AM 13 Laverne & Shirley

3:54AM 17 6 Mission Impossible

4:00AM 11 Drag Racing: NHRA Keystone Nationals
12 Stoney Burke
13 MOVIE: 'Mounted Police'
16 MOVIE: 'Angel and the Badman'
18 Sandra Brooks Diet

4:30AM 18 Youth Secrets

4:43AM 17 6 More Real People

TUESDAY
10/13/87

5:00AM 11 Horse Racing: Kelso Handicap Jockey Club Gold Cup

5:30AM 18 Love Your Skin

7:00AM 7 4 Good Morning America
10 25 17 6 Today

7:30AM 2 5 Morning Program Scheduled: Shah Reza II, son of the Shah of Iran (Part 1 of 2); comic Francesca Hilton; world-champion diver Greg Louganis; plant care; author Lonnie Barbach.

8:30AM 11 SportsCenter

9:00AM 2 17 6 Hour Magazine Scheduled: Erma Bombeck; Dudley Moore; children with cancer; when your ex-spouse remarries.
6 Crook and Chase
7 4 Donahue
11 SportsLook

9:30AM 11 Scholastic Sports America

10:00AM 11 Tennis: WCT Open (Final Match)
12 19 53 23 700 Club
16 MOVIE: 'Home Sweet Homicide' The children of a mystery authoress solve a neighborhood murder, and find a suitor for their mother. Peggy Ann Garner, Randolph Scott, Lynn Bari. 1946.

10:05AM 9 MOVIE: 'The Major and the Minor' An unemployed woman masquerades as a 12-year-old to save on train fare, then falls in love with an Army officer who's trying to look after her. Ray Milland, Ginger Rogers, Rita Johnson. 1942.

11:00AM 6 Ronnie Milsap in Celebration
12 Straight Talk

11:30AM 16 Maple Town
23 Getting in Touch

12:00PM 13 Geraldo

1:00PM 6 MOVIE: 'Barbed Wire' A cowboy goes against a powerful cattleman and his henchmen who are fencing areas to make it impossible to drive cattle through Texas. Gene Autry, Pat Buttram, Clayton Moore. 1952.
11 College Football: Notre Dame at Pittsburgh (R)

1:05PM 9 MOVIE: 'Flight to Holocaust' A team of professional troubleshooters is called into action when an airplane crashes through the wall of a skyscraper. Patrick Wayne, Christopher Mitchum, Fawne Harriman. 1977.

2:00PM 2 Pittsburgh 2 Day

2:30PM 6 Crook and Chase

4:00PM 2 Wil Shriner
6 Ronnie Milsap in Celebration A tribute to singer Ronnie Milsap, with guests Ray Charles, Gladys Knight and the Pips, Glen Campbell, Real Life, Janie Frickie and Leon Russell.
10 25 Oprah Winfrey Scheduled: what women want out of life.
17 6 Wonderful World of Disney: Cherokee Trail Based on the Louis L'Amour book, a young widow struggles for acceptance in a small western town.

5:00PM 2 Oprah Winfrey
11 Water Skiing: International Tour (R)
19 53 MOVIE: 'A Tiger Walks' A Bengal tiger escapes from a traveling carnival, and the town sheriff's young daughter launches a massive campaign to ensure that the beast is not killed. A "Wonderful World of Disney" presentation. Brian Keith, Vera Miles. 1964. Part 2 of 2.

6:00PM 2 5 7 4 10 25
17 6 News
6 Crook and Chase
8 36 MacNeil / Lehrer Newshour
11 SportsLook
12 Crazy Like a Fox Harry investigates when the dog of Harrison's neighbor is poisoned to death.
13 Facts of Life
16 Monkees
18 Cartoons
19 53 23 Family Ties
22 Star Trek

6:05PM 9 Alice

6:30PM 5 CBS News
6 Videocountry
10 25 17 6 NBC News
11 Fishing: Best of Bill Dance
13 WKRP in Cincinnati
16 NICK Rocks
19 53 Facts of Life
23 Cheers

6:35PM 9 Carol Burnett and Friends

7:00PM 2 CBS News
5 10 25 23 Wheel of Fortune
6 You Can Be a Star
7 4 ABC News
8 36 MOVIE: 'The Boy from Dead Man's Bayou' Two young boys search for the silver bell of their church which was destroyed by a hurricane. A "Wonderful World of Disney" presentation. Mitch Vogel, John McIntire. 1971. Part 2 of 2.
11 SportsCenter
12 Remington Steele Remington and Laura investigate the possible sabotage of a food commercial.
13 Cheers
16 You Can't do That on Television
17 6 PM Magazine
18 Airwolf
19 53 Family Ties
22 Newlywed Game

7:05PM 9 Andy Griffith

7:30PM 2 Evening Magazine
5 10 25 23 Jeopardy!
6 Fandango
7 4 Win, Lose or Draw
11 Sailboarding: International Championships
13 Barney Miller
16 Mr. Wizard's World
17 6 Truth or Consequences
19 53 Gimme a Break
22 Dating Game

7:35PM 9 Sanford and Son

8:00PM 2 5 Houston Knights The detectives investigate a series of night-club murders. Beaumont relives an excrutiating year-old nightmare.
6 Nashville Now
7 4 Who's the Boss? Jonathan starts acting bizarre after moving up a grade into junior high school.
8 36 Nova A history of surveillance focusing on the sophisticated technology of espionage.
10 25 17 6 Matlock / Baseball Playoff May be pre-empted for a sixth NL playoff game, if necessary.
12 Crossbow
13 MOVIE: 'Anzacs: The War Down Under' As World War I drags on, the Anzac platoon unites for one final offensive in France. Edited fromm a 10-hour miniseries. Paul Hogan, Andrew Clark, Jon Blake. 1985. Part 2 of 2.
16 Car 54, Where Are You?
18 Riptide
19 53 MOVIE: 'Coward of the County' A sensitive youth is deemed a coward in his small Southern town because he honors a pledge he made to his dying father and refuses to fight in World War II. Kenny Rogers, Fredric Lehne, Largo Woodruff. 1981.
22 MOVIE: 'The Shadow Riders' Based on the Louis L'Amour's novel. Two brothers who served on opposite sides duing the Civil War are reunited after the war to find that their sisters and younger brother have been abducted. Tom Selleck, Sam Elliott, Katharine Ross. 1982.
23 MOVIE: 'Ordeal By Innocence' A research scientist in England sets out to unravel the mystery behind a woman's murder. Based on a novel by Agatha Christie. Donald Sutherland, Faye Dunaway, Christopher Plummer. 1984.

8:05PM 9 MOVIE: 'The Quiet Man' An Irish-American boxer returns to his native village to claim the family homestead and win the local beauty. John Wayne, Maureen O'Hara, Barry Fitzgerald. 1952.

8:30PM 7 4 Growing Pains Ben attempts to con his parents into buying him an expensive bicycle.
11 Yachting: Liberty Cup
12 Butterfly Island
16 Mister Ed

9:00PM 2 5 Jake and the Fatman A prominent attorney defends his ex-wife who is accused of murdering her boyfriend. Guest star: Robert Culp.
7 4 Moonlighting David and Herbert are hired to find an errant bridegroom; meanwhile in Chicago, Maddie's parents wonder why their daughter has come home.
8 36 We the People: Power: Who's in Charge? This look at the government's structure examines popular sovereignty, federalism and separation of power. Part 4 of 4.
10 25 17 6 J.J. Starbuck / Baseball Playoff
11 Water Skiing: International Tour
12 700 Club
16 My Three Sons
18 Boxing

9:30PM 6 New Country
16 Donna Reed

10:00PM 2 5 Law & Harry McGraw Harry is mistaken for a blackmailer whose victim (David Hedison) is out to get him.
6 Crook and Chase
7 4 Thirtysomething Michael sets out to renovate the dilapidated Steadman estate in time for a housewarming party.
8 36 War Chronicles
10 25 17 6 Crime Story / Baseball Playoff Lt. Torello's search for a murderer, a nuclear scientist under the protection of the U.S. government, leads him into Mexico. (May be pre-empted for sixth NL PLayoff game, if necessary).
11 Women's Volleyball: Pro Beach Tournament
12 Straight Talk
13 News
16 Laugh In
19 53 Bob Newhart
22 Vega$
23 INN News

10:30PM 6 Videocountry
12 Celebrity Chefs
13 19 53 INN News
16 Monkees
23 Odd Couple

10:50PM 9 MOVIE: 'The Wings of Eagles' Frank 'Spig' Wead, after graduating from the U.S. Navy

Solution To TV Circles

Slap Maxwell

flying school in 1919, almost breaks up his family because of his dedication to aviation. John Wayne, Maureen O'Hara, Dan Dailey. 1957.

11:00PM 2 5 7 4 10 25
17 6 News
8 You Can Be a Star
8 36 Avengers
11 Inside the PGA Tour
12 Remington Steele
13 Honeymooners
16 Ann Sothern
18 Airwolf
19 53 Love Connection
22 Best of Saturday Night
23 Benson

11:30PM 2 Barney Miller
5 M*A*S*H
6 Nashville Now
7 4 Cheers
10 25 17 6 Best of Carson
11 SportsCenter
13 Magnum, P.I.
16 I Spy
19 53 23 Late Show
22 All in the Family

12:00AM 2 5 Diamonds
7 4 To Be Announced.
11 Volleyball: U.S. vs. U.S.S.R.
12 Burns and Allen
18 Dragnet
22 MOVIE: 'The Magician of Lublin'

12:30AM 7 4 Sally Jessy Raphael
10 25 17 6 Late Night With David Letterman
12 Best of Groucho
13 MOVIE: 'Ordeal By Innocence'
16 Car 54, Where Are You?
18 Edge of Night
19 53 Two Years to Financial Freedom
23 Ask Dr. Ruth

1:00AM 6 New Country
7 4 Fight Back! With David Horowitz
12 Jack Benny
16 Mister Ed
18 Search for Tomorrow
19 53 Bizarre
23 Top 40 Videos

1:05AM 9 MOVIE: 'Countdown'

1:10AM 2 MOVIE: 'Happy Endings' (R)
5 MOVIE: 'Magnificent Magical Magnet of Santa Mesa'

1:30AM 6 MOVIE: 'Barbed Wire'
12 Laurel and Hardy
16 Donna Reed
17 6 Alfred Hitchcock Presents
18 Hollywood Insider
23 Value TV

2:00AM 11 SportsLook
12 700 Club
16 Laugh In
17 6 Mannix
19 MOVIE: 'The Reward'

2:30AM 2 Nightwatch
11 SportsCenter
13 Laverne & Shirley
16 Monkees

2:57AM 17 6 Ironside

3:00AM 11 Running and Racing
12 Medical Center
13 INN News
16 I Spy

3:05AM 9 MOVIE: 'The Eyes of Charles Sand'

3:30AM 11 Tennis: International Junior Challenge (R)
13 Laverne & Shirley

3:54AM 17 6 Mission Impossible

4:00AM 12 Stoney Burke
13 MOVIE: 'Little Murders'
16 MOVIE: 'Eternally Yours'
19 MOVIE: 'I Walked With a Zombie'

4:30AM 11 Surfing: PSAA Pro Championships (R)

4:35AM 9 CNN News

4:43AM 17 6 More Real People

WEDNESDAY
10/14/87

7:00AM 7 4 Good Morning America
10 25 17 6 Today

7:30AM 2 5 Morning Program Scheduled: Shah Reza II, son of the Shah of Iran (part 2 of 2); 13-year-old clergyman the Rev. William Hudson III; braces for adults; comic Tom Dreesen.

8:30AM 11 SportsCenter

9:00AM 2 17 6 Hour Magazine
8 Crook and Chase
7 4 Donahue
11 SportsLook

9:30AM 11 Arm Wrestling

10:00AM 11 Volleyball: U.S. vs. U.S.S.R.
12 19 53 23 700 Club
11 MOVIE: 'The Guns and the Fury' A pair of rugged American oilmen find themselves surrounded by hostile forces in turn-of-the-century Persia. Peter Graves, Cameron Mitchell, Michael Ansara. 1983.

10:05AM 9 MOVIE: 'Sybil' Based on the novel by Flora Rheta Schreib. A young woman develops 16 different personalities as a result of a traumatic childhood with her sadistic mother. Sally Field, Joanne Woodward. 1976.

11:00AM 12 Straight Talk

11:30AM 23 Getting in Touch

12:00PM 13 Geraldo

1:00PM 8 MOVIE: 'The Singing Cowboy' A partner disco[illegible] gold on Califor[illegible] tricks his pal [illegible] Wilde.

[illegible] all International U.S. vs. Philippines

1:05PM 9 MOVIE: 'Safari' An African guide seeks the Mau Mau leader who killed his family. Victor Mature, Janet Leigh, Roland Culver. 1956.

2:00PM 2 Pittsburgh 2 Day

2:30PM 8 Crook and Chase

3:00PM 11 Yachting: Liberty Cup

3:30PM 11 World Sports Special

4:00PM 2 Wil Shriner
10 25 Oprah Winfrey Scheduled: why affluent people commit violent crimes.

5:00PM 2 Oprah Winfrey
11 Water Skiing: International Tour
19 53 Wonderful World of Disney: On Vacation with Mickey and Donald A series of animated shorts starring Mickey Mouse, Donald Duck, Goofy and Pluto.

6:00PM 2 5 7 4 10 25
17 6 News
8 Crook and Chase
8 36 MacNeil / Lehrer Newshour
11 SportsLook
12 Crazy Like a Fox A bag lady (Dorothy Lamour) who knew the details of a high-society scandal meets a tragic end.
13 Facts of Life
15 Monkees
16 Cartoons
19 53 23 Family Ties
22 Star Trek

6:05PM 9 Alice

6:30PM 5 CBS News
6 Videocountry
10 25 17 6 NBC News
11 Inside the PGA Tour
13 WKRP in Cincinnati
16 NICK Rocks
19 53 Facts of Life
23 Cheers

6:35PM 9 Carol Burnett and Friends

7:00PM 2 CBS News
5 10 25 23 Wheel of Fortune
6 You Can Be a Star
7 4 ABC News
8 36 Wonderful World of Disney: Donald Quacks Up
11 SportsCenter
12 Remington Steele
13 Cheers
16 You Can't do That on Television
17 6 PM Magazine
18 Airwolf
19 53 Family Ties
22 Newlywed Game

7:05PM 9 Andy Griffith

7:30PM 2 Evening Magazine
5 10 25 23 Jeopardy!
6 Fandango
7 4 Win, Lose or Draw
11 Scholastic Sports America
13 Barney Miller
16 Mr. Wizard's World
17 6 Truth or Consequences
19 53 Gimme a Break
22 Dating Game

7:35PM 9 Sanford and Son

8:00PM 2 5 Oldest Rookie Ike gets caught in the middle of a potential strike between the police officers and management.
6 Nashville Now
7 4 Perfect Strangers Balki takes on a cereal company president whose product doesn't live up to its advertising.
8 36 Great Performances: Live From Lincoln Center: Die Zauberflote ("The Magic Flute")
10 25 17 6 Highway To Heaven A country doctor's dedication to his community's medical needs nearly ruins him physically and financially(May be pre-empted).
11 Windsurfing
12 Second Honeymoon Game show in which children answer questions about their parents. Produced by Wink Martindale.
13 MOVIE: 'Eyewitness' A janitor's desire to meet a beautiful television reporter leads him to pretend he knows more about a murder than he does. William Hurt, Sigourney Weaver, Christopher Plummer. 1981.
16 Car 54, Where Are You?
18 Riptide
19 53 MOVIE: 'The Gunfighters' Three brothers are forced to break the law when a land baron threatens the family ranch. Art Hindle, Reiner Schoene, George Kennedy. 1987.
22 MOVIE: 'North Dallas Forty' A professional football player is left out in the cold by the team to which he contributed so much. Nick Nolte, Mac Davis, Bo Swenson. 1979.
23 MOVIE: 'White Heat' The career of a ruthless, mentally unstable hoodlum with a mother obsession reaches a violent peak. James Cagney, Virginia Mayo, Edmond O'Brien. 1949.

8:05PM 9 MOVIE: 'Midway' The Japanese and American fleets battle for control of a strategic island in the Pacific during World War II. Charlton Heston, Henry Fonda, James Coburn. 1976. Part 1 of 2.

8:30PM 7 4 Head Of The Class Taking Charlie's lesson on the rebellious '60s to heart, Dennis organizes a sit-in for better food in the cafeteria.
11 Splash '87: Summer Edition
12 Last Frontier
16 Mister Ed

9:00PM 2 5 Magnum PI A mystery woman plays a key role in Higgins' bizarre personality change.
7 4 Hooperman Hooperman fumes when he learns that a wise-guy rapist that he apprehended is actually a federally protected witness.
10 25 17 6 Year In The Life / Baseball Playoff
11 Top Rank Boxing: Tim Witherspoon vs. Mike Williams
12 700 Club
16 My Three Sons
18 MOVIE: 'Evil Under the Sun' Hercule Poirot investigates murder at an exclusive Adriatic Sea resort. Peter Ustinov, James Mason, Jane Birkin. 1982.

9:30PM 6 New Country
7 4 Slap Maxwell Slap gets involved in a one-on-one basketball game with a talented female athlete.
16 Donna Reed

10:00PM 2 5 Equalizer American and Soviet agents search for an East European scientist who's intent on applying for political asylum.
8 Crook and Chase
7 4 Dynasty
10 25 17 6 St. Elsewhere / Baseball Playoffs
12 Straight Talk
13 News
16 Laugh In
19 53 Bob Newhart
22 Vega$
23 INN News

10:05PM 9 MOVIE: 'Omega Man' The lone human survivor of an atomic war battles a group of robed zombies. Charlton Heston, Rosalind Cash, Anthony Zerbe. 1971.

10:30PM 12 American Snapshots
13 19 53 INN News
16 Monkees
23 Odd Couple

11:00PM 2 5 7 4 10 25
17 6 News
8 You Can Be a Star
8 36 To Be Announced.
12 Remington Steele
13 Honeymooners
16 Ann Sothern
18 Airwolf
19 53 Love Connection
22 Best of Saturday Night
23 Benson

11:30PM 2 Barney Miller
5 M*A*S*H
6 Nashville Now
7 4 Cheers
8 36 Avengers
10 25 17 6 Tonight Show
11 SportsCenter
13 Magnum, P.I.
16 I Spy
19 53 23 Late Show
22 All in the Family

12:00AM 2 5 Adderly
7 4 To Be Announced.
11 Scholastic Sports America
12 Burns and Allen
18 Dragnet
22 MOVIE: 'Tell Me My Name'

12:05AM 9 MOVIE: 'The Dallas Cowboy Cheerleaders'

12:30AM 10 25 17 6 Late Night With David Letterman
11 Karate: ISKA North American Welterweight Championship (R)
12 Best of Groucho
13 MOVIE: 'Prince of the City'
16 Car 54, Where Are You?
18 Edge of Night
19 53 Two Years to Financial Freedom
23 Ask Dr. Ruth

1:00AM 6 New Country
12 Jack Benny
16 Mister Ed
18 Search for Tomorrow
19 53 Bizarre
23 Top 40 Videos

1:10AM 2 MOVIE: 'Mickey Spillane's Mike Hammer: More Than Murder' (R)
5 MOVIE: 'Soggy Bottom, U.S.A.'

1:30AM 8 MOVIE: 'The Singing Cowboy'
7 4 Sally Jessy Raphael
11 Arm Wrestling
12 Laurel and Hardy
16 Donna Reed
17 6 Alfred Hitchcock Presents
18 WWF Prime Time Wrestling
23 Value TV

2:00AM 7 4 Honeymooners
11 SportsLook
12 700 Club
16 Laugh In
17 6 Mannix
22 Sybervision Weight Control

2:05AM 9 MOVIE: 'Children's Hour'

2:30AM 2 Nightwatch
11 SportsCenter
13 Laverne & Shirley
16 Monkees

2:57AM 17 6 Ironside

3:00AM 11 NFL Yearbook
12 Medical Center
13 INN News
16 I Spy

3:30AM 11 Top Rank Boxing: Tim Witherspoon vs. Mike Williams (R)
13 Laverne & Shirley
18 MOVIE: 'Guns of a Stranger'

3:54AM 17 6 Mission Impossible

4:00AM 12 Stoney Burke
13 MOVIE: 'Love Letters'
18 MOVIE: 'The Lady Says No'

4:30AM 9 Hogan's Heroes

4:43AM 17 6 More Real People

THURSDAY
10/15/87

5:30AM 18 Love Your Skin

7:00AM 7 4 Good Morning America
10 25 17 6 Today

7:30AM 2 5 Morning Program

8:30AM 11 SportsCenter

9:00AM 2 17 6 Hour Magazine
8 Crook and Chase
7 4 Donahue
11 SportsLook

9:30AM 11 Running and Racing

10:00AM 11 Auto Racing: CART Laguna Seca 300
12 19 53 23 700 Club
13 MOVIE: 'Threshold' A heart surgeon raises a controversy by implanting an experimental mechanical heart in a female patient. Donald Sutherland, Jeff Goldblum, Mare Winningham. 1981.

10:05AM 9 MOVIE: 'Sybil' Based on the novel by Flora Rheta Schreib. A young woman develops 16 different personalities as a result of a traumatic childhood with her sadistic mother. Sally Field, Joanne Woodward. 1976. Part 2 of 2.

11:00AM 12 Straight Talk

11:30AM 11 Bicycling: Norba Mountain Race
23 Getting in Touch

12:00PM 13 Geraldo Scheduled: spies.

1:00PM 8 MOVIE: 'The Last of the Pony Riders' A former Pony Express rider's attempts to run a stage line are thwarted by a corrupt banker. Gene Autry, Smiley Burnette. 1953.
11 Top Rank Boxing: Tim Witherspoon vs. Mike Williams

1:05PM 9 MOVIE: 'Lust for Gold' A woman schemes to kill her husband in an effort to win the riches of the famous Lost Dutchman gold mine. Ida Lupino, Glenn Ford, Gig Young. 1949.

2:00PM 2 Pittsburgh 2 Day

2:30PM 8 Crook and Chase

3:30PM 11 Scuba World

4:00PM 2 Wil Shriner
10 25 Oprah Winfrey
17 6 MOVIE: 'The Young Runaways' Two young runaways, on a mission to kidnap their brother and sister from a foster home, end up in a tangle with bank robbers and a confrontation with police. A "Wonderful World of Disney" presentation. Gary Collins, Sharon Farrell, Anne Francis. 1978. Part 1 of 2.

5:00PM 2 Oprah Winfrey
11 Water Skiing: International Tour (R)
19 53 Wonderful World of Disney: The Nashville Coyote

6:00PM 2 5 7 4 10 25
17 6 News
8 Crook and Chase
8 36 MacNeil / Lehrer Newshour
11 SportsLook
12 Crazy Like a Fox Harry and Harrison must free a con man from prison in order to track down the murderer of an escaped convict.
13 Facts of Life
15 Monkees
16 Cartoons
19 53 23 Family Ties
22 Star Trek

6:05PM 9 Alice

6:30PM 5 CBS News
6 Videocountry
10 25 17 6 NBC News
11 Winner's Circle Horse Racing Magazine
13 WKRP in Cincinnati
16 NICK Rocks
19 53 Facts of Life
23 Cheers

6:35PM 9 Carol Burnett and Friends

7:00PM 2 CBS News
5 10 25 23 Wheel of Fortune
6 You Can Be a Star
7 4 ABC News
8 36 Wonderful World of Disney: The Adventures of Gallegher
11 SportsCenter
12 Remington Steele
13 Cheers
16 You Can't do That on Television
17 6 PM Magazine
18 Airwolf
19 53 Family Ties
22 Newlywed Game

7:05PM 9 Andy Griffith

7:30PM 2 Evening Magazine
5 10 25 23 Jeopardy!
6 Fandango
7 4 Win, Lose or Draw
11 SpeedWeek
13 Barney Miller
16 Mr. Wizard's World
17 6 Truth or Consequences
19 53 Gimme a Break
22 Dating Game

7:35PM 9 Sanford and Son

8:00PM 2 5 Tour Of Duty An overly zealous sergeant's passion for combat threatens the lives of Bravo Company.
6 Nashville Now
7 4 Sledge Hammer While posing as a zillionaire car dealer, Sledge falls into a beautiful widow's clutches.
8 36 Wild America A profile of the nocturnal grasshopper mouse.
10 25 17 6 Cosby Show Cliff and his father pay a visit to a special friend of Rudy's.
11 Drag Racing: NHRA Nationals
12 Hell Town
13 MOVIE: 'Piranha II: The Spawning' A swinging singles resort is beseiged by a school of bloodthirsty fish. Tricia O'Neil, Steve Marachuk. 1983.
16 Car 54, Where Are You?
18 Riptide
19 53 MOVIE: 'True Confessions' A brutal murder tests the conflicting loyalties of two brothers. Robert De Niro, Robert Duvall, Charles Durning. 1981.
22 MOVIE: 'Lone Wolf McQuade'
23 MOVIE: 'Without a Trace' When a small boy doesn't return home from school, his mother and a compassionate cop embark on a seemingly hopeless search. Judd Hirsch, Kate Nelligan, Stockard Channing. 1983.

8:05PM 9 MOVIE: 'Midway' The Japanese and American fleets battle for control of a strategic island in the Pacific during World War II. Charlton Heston, Henry Fonda, James Coburn. 1976. Part 2 of 2.

8:30PM 7 4 The Charmings Lillian's misdirected spell sends Cinderella into the 20th century.
8 36 Motorweek
10 25 17 6 Different World / Baseball Playoff
16 Mister Ed

9:00PM 2 5 Wiseguy To protect his own welfare, Vinnie must help Sonny find an informant in the Steelgrave organization.
7 4 MOVIE: 'The Survivors' Two neurotic victims of the economic crunch become entangled in a predicament that alters the course of their lives. Robin Williams, Walter Matthau, Jerry Reed. 1983.
8 36 Mystery!: Dorothy L. Sayers' Lord Peter Wimsey Lord Peter uncovers a nearly perfect crime. Part 3 of 3.
10 25 17 6 Cheers / Baseball Playoff (May be pre-empted for a seventh AL playoff game, if necessary)
11 Truck and Tractor Pull
12 700 Club
16 My Three Sons
18 WWF Prime Time Wrestling

9:30PM 6 Loretta Lynn: Follow the Flag
10 25 17 6 Night Court / Baseball Playoff
11 Superbouts: Marvelous Marvin Hagler vs. John Mugabi
16 Donna Reed

10:00PM 2 5 Knots Landing New questions are raised about Peter Hollister's death when Abby confesses to his murder.
8 36 Bless Me, Father
10 25 17 6 L.A. Law / Baseball Playoff Season Premiere
12 Straight Talk
13 News
16 Laugh In
22 MTV Music Passport

10:05PM 9 MOVIE: 'Doomsday Flight' A bomb is hidden aboard a New York-bound jet liner. Jack Lord, Van Johnson, Edmond O'Brien. 1966.

10:15PM 19 53 Bob Newhart

10:30PM 6 Videocountry
8 36 Fresh Fields William is forced to take along both his wife and his mother-in-law on a fishing trip.
11 NHL Hockey: Boston Bruins at Los Angeles Kings
12 Great American Outdoors
19 23 INN News
16 Monkees

10:45PM 19 53 INN News

11:00PM 2 5 7 4 10 25
17 6 News
8 You Can Be a Star
8 36 Avengers
12 Remington Steele
13 Honeymooners
16 Ann Sothern
18 Airwolf
19 53 Love Connection
22 Best of Saturday Night
23 Benson

11:30PM 2 Barney Miller
5 M*A*S*H
6 Nashville Now
7 4 Cheers Part 2 of 2.
10 25 17 6 Tonight Show Host: Johnny Carson.
13 Magnum, P.I.
16 I Spy
19 53 23 Late Show
22 All in the Family

12:00AM 2 5 Night Heat
7 4 To Be Announced.
12 Burns and Allen
18 Dragnet
22 MOVIE: 'Outrage'

12:05AM 9 MOVIE: 'Crime of Passion'

12:30AM 7 4 Sally Jessy Raphael
10 25 17 6 Late Night With David Letterman
12 Best of Groucho
13 MOVIE: 'Prince of the City'
16 Car 54, Where Are You?
18 Edge of Night
19 53 Two Years to Financial Freedom
23 Ask Dr. Ruth

1:00AM 6 New Country
7 4 Fan Club
11 Auto Racing: IMSA GTO Series (Taped)
12 Jack Benny
16 Mister Ed
18 Edge of Night
19 53 Bizarre
23 Top 40 Videos

1:10AM 2 MOVIE: 'The Fighter'
5 MOVIE: 'Once Upon a Spy'

1:30AM 6 MOVIE: 'The Last of the Pony Riders'
12 Laurel and Hardy
16 Donna Reed
17 6 Alfred Hitchcock Presents
18 Search for Tomorrow
19 53 Puttin' on the Hits
23 Value TV

1:50AM 9 MOVIE: 'Rebel Without a Cause'

2:00AM 11 SportsLook
12 700 Club
16 Laugh In
17 6 Mannix
18 Search for Tomorrow

2:30AM 2 Nightwatch
11 SportsCenter
13 Laverne & Shirley
16 Monkees
18 MOVIE: 'Wang Yu, King of Boxing'

2:57AM 17 6 Ironside

3:00AM 11 Winner's Circle Horse Racing Magazine
12 Medical Center
13 INN News
16 I Spy

3:30AM 11 Horse Show Jumping: American Gold Cup (R)
13 Laverne & Shirley

3:54AM 17 6 Mission Impossible

4:00AM 12 Stoney Burke
13 MOVIE: 'Lucky Jordan'
16 MOVIE: 'Mr. Moto's Last Warning'

4:30AM 9 Hogan's Heroes
18 Temperatures Rising

4:43AM 17 6 More Real People

FRIDAY
10/16/87

5:30AM 18 Love Your Skin

7:00AM 7 4 Good Morning America
10 25 17 6 Today

7:30AM 2 5 Morning Program

8:30AM 11 SportsCenter

9:00AM 2 17 6 Hour Magazine
7 4 Donahue
11 SportsLook

9:30AM 11 Winner's Circle Horse Racing Magazine

10:00AM 11 Women's Volleyball: Pro Beach Tournament
12 19 53 23 700 Club
18 MOVIE: 'Hammett' A prostitution ring, a millionaire and a blackmail plot lure detective Dashiell Hammett back into the private eye business. Frederic Forrest, Marilu Henner, Peter Boyle. 1982.

10:05AM 9 MOVIE: 'Born to Dance' An understudy becomes an overnight sensation and wins her sailor boyfriend. Eleanor Powell, James Stewart, Buddy Ebsen. 1936.

11:00AM 11 Vintage Baseball Film
12 Straight Talk

11:30AM 23 Getting in Touch

12:00PM 13 Geraldo

12:30PM 8 MOVIE: 'Indian Territory'

1:00PM 11 NHL Hockey: Boston Bruins at Los Angeles Kings (R)

1:05PM 9 MOVIE: 'Colossus: The Forbin Project'

2:00PM 2 Pittsburgh 2 Day

3:30PM 11 Arm Wrestling

4:00PM 2 Wil Shriner
10 25 Oprah Winfrey
17 6 MOVIE: 'The Young Runaways'

5:00PM 2 Oprah Winfrey
11 Water Skiing: International Tour
19 53 Wonderful World of Disney: Donald Quacks Up

6:00PM 2 5 7 4 10 25
17 6 News
8 36 MacNeil / Lehrer Newshour
11 SportsLook
12 Crazy Like a Fox Harry needs help from Nurse Flood to solve a race track murder.
13 Facts of Life

Walter Matthau stars as an unemployed man who trys to avoid a Mafia hitman in the network premiere of "The Survivors." It airs Thursday, Oct. 15, on ABC.

Stations reserve the right to make last minute changes.

23 Ask Dr. Ruth

1:00AM 6 New Country
7 4 Fan Club
11 Auto Racing: IMSA GTO Series (Taped)
12 Jack Benny
16 Mister Ed
18 Edge of Night
19 53 Bizarre
23 Top 40 Videos

1:10AM 2 MOVIE: 'The Fighter'
5 MOVIE: 'Once Upon a Spy'

1:30AM 6 MOVIE: 'The Last of the Pony Riders'
12 Laurel and Hardy
16 Donna Reed
17 6 Alfred Hitchcock Presents
18 Search for Tomorrow
19 53 Puttin' on the Hits
23 Value TV

1:50AM 9 MOVIE: 'Rebel Without a Cause'

2:00AM 11 SportsLook
12 700 Club
16 Laugh In
17 6 Mannix
18 Search for Tomorrow

2:30AM 2 Nightwatch
11 SportsCenter
13 Laverne & Shirley
16 Monkees
18 MOVIE: 'Wang Yu, King of Boxing'

2:57AM 17 6 Ironside

3:00AM 11 Winner's Circle Horse Racing Magazine
12 Medical Center
13 INN News
16 I Spy

3:30AM 11 Horse Show Jumping: American Gold Cup (R)
13 Laverne & Shirley

3:54AM 17 6 Mission Impossible

4:00AM 12 Stoney Burke
13 MOVIE: 'Lucky Jordan'
16 MOVIE: 'Mr. Moto's Last Warning'

4:30AM 9 Hogan's Heroes
18 Temperatures Rising

4:43AM 17 6 More Real People

FRIDAY
10/16/87

5:30AM 18 Love Your Skin

7:00AM 7 4 Good Morning America
10 25 17 6 Today

7:30AM 2 5 Morning Program

8:30AM 11 SportsCenter

9:00AM 2 17 6 Hour Magazine
7 4 Donahue
11 SportsLook

9:30AM 11 Winner's Circle Horse Racing Magazine

10:00AM 11 Women's Volleyball: Pro Beach Tournament
12 19 53 23 700 Club
18 MOVIE: 'Hammett' A prostitution ring, a millionaire and a blackmail plot lure detective Dashiell Hammett back into the private eye business. Frederic Forrest, Marilu Henner, Peter Boyle. 1982.

10:05AM 9 MOVIE: 'Born to Dance' An understudy becomes an overnight sensation and wins her sailor boyfriend. Eleanor Powell, James Stewart, Buddy Ebsen. 1936.

11:00AM 11 Vintage Baseball Film
12 Straight Talk

11:30AM 23 Getting in Touch

12:00PM 13 Geraldo

12:30PM 8 MOVIE: 'Indian Territory'

1:00PM 11 NHL Hockey: Boston Bruins at Los Angeles Kings (R)

1:05PM 9 MOVIE: 'Colossus: The Forbin Project'

2:00PM 2 Pittsburgh 2 Day

3:30PM 11 Arm Wrestling

4:00PM 2 Wil Shriner
10 25 Oprah Winfrey
17 6 MOVIE: 'The Young Runaways'

5:00PM 2 Oprah Winfrey
11 Water Skiing: International Tour
19 53 Wonderful World of Disney: Donald Quacks Up

6:00PM 2 5 7 4 10 25
17 6 News
8 36 MacNeil / Lehrer Newshour
11 SportsLook
12 Crazy Like a Fox Harry needs help from Nurse Flood to solve a race track murder.
13 Facts of Life
15 Monkees
16 Cartoons
19 53 23 Family Ties
22 Star Trek

6:05PM 9 Alice

6:30PM 5 CBS News
6 Videocountry
10 25 17 6 NBC News
11 Running and Racing
13 WKRP in Cincinnati
16 NICK Rocks
19 53 Facts of Life
23 Cheers

6:35PM 9 Carol Burnett and Friends

7:00PM 2 CBS News
5 10 25 23 Wheel of Fortune
6 You Can Be a Star
7 4 ABC News
8 36 Health Matters
11 SportsCenter
12 Remington Steele
13 Cheers
16 You Can't do That on Television
17 6 PM Magazine
18 Airwolf
19 53 Family Ties
22 Newlywed Game

7:05PM 9 Andy Griffith

7:30PM 2 Evening Magazine
5 10 25 23 Jeopardy!
6 Fandango
7 4 Win, Lose or Draw
8 36 Maryland Week
11 Magic Years In Sports
13 Barney Miller
16 Mr. Wizard's World
17 6 Truth or Consequences
19 53 Gimme a Break
22 Dating Game

7:35PM 9 Sanford and Son

8:00PM 2 5 Beauty and the Beast Vincent comes to Cathy's rescue when she's caught in the middle a of a street gang fight.
6 Nashville Now
7 4 Full House As Father-Daughter Day at school approaches, Danny feels guilty because he hasn't been close to his children.
8 36 Washington Week in Review
10 25 17 6 Rags to Riches Nick plans a camping trip with the girls to restore harmony within the family.
11 NFL's Greatest Moments
12 Paper Chase: The First Year
13 MOVIE: 'The Eiger Sanction' A former hitman is hired to find two men who have stolen a secret United States microfilm. Clint Eastwood, George Kennedy, Jack Cassidy. 1975.
16 Car 54, Where Are You?
18 Riptide
19 53 MOVIE: 'The Man Who Loved Cat Dancing' An ex-cavalry officer involves himself with a woman fleeing her husband. Burt Reynolds, Sarah Miles, George Hamilton. 1973.
22 MOVIE: 'Fort Apache, the Bronx'
23 MOVIE: 'The Hollywood Knights' The rowdiest car club in Beverly Hills lets loose. Robert Wuhl, Tony Danza, Richard Schaal. 1980.

8:05PM 9 MOVIE: 'Earthquake' A cataclysmic earthquake virtually destroys Los Angeles. Charlton Heston, Ava Gardner, George Kennedy. 1974.

8:30PM 7 4 I Married Dora Peter's boss announces his retirement and quickly becomes a problem for the Farrells when he begins to hang around their home.
8 36 Wall $treet Week
11 NFL's Greatest Moments
16 Mister Ed

9:00PM 2 5 Dallas Bobby and Cliff frantically search for Pam; J.R. is visited by a woman from his past.
7 4 Max Headroom Edison tries to expose the criminals behind an electronically addictive game show.
8 36 Great Performances: The Music Makers: An ASCAP Celebration of American Music at Wolf Trap
10 25 17 6 Miami Vice Crockett and Tubbs investigate an avant-garde filmmaker accused of slaying his leading lady.
11 Spirit Of Adventure: Uncovering China's Hidden Wildlife (Taped)
12 700 Club
16 My Three Sons
18 MOVIE: 'Of Unknown Origin' A vicious rat wreaks havoc on a newly renovated brownstone. Peter Weller, Jennifer Dale, Shannon Tweed. 1983.

9:30PM 6 New Country
16 Donna Reed

10:00PM 2 5 Falcon Crest Angela asks for Dan's assistance after failing to lure Lance back. Guest stars: Leslie Caron and Ed Marinaro.
8 Crook and Chase
7 4 20/20
10 25 17 6 Private Eye A rising Texas singer (Jim Youngs) learns the music industry is a hazardous one after his master tape is stolen and a record executive is killed. Part 1 of 2.
11 World Series Special
12 Straight Talk
13 News
16 Laugh In
23 INN News

10:15PM 19 53 Bob Newhart

10:30PM 6 Videocountry
8 36 Flapper Story The life and era of the flapper is illustrated through music, films and interviews.
11 Scuba World
12 Last Frontier
13 INN News
16 Monkees
22 Pink Panther
23 Odd Couple

10:45PM 19 53 INN News

11:00PM 2 5 7 4 10 25
17 6 News
8 You Can Be a Star
8 36 MOVIE: 'Till the Clouds Roll By' An all-star cast brings the life and music of Jerome Kern to life. Judy Garland, Robert Walker, Van Heflin. 1947.
11 Harness Racing: Breeders Crown
12 Remington Steele
13 Honeymooners
16 Ann Sothern
18 Night Flight
19 53 Love Connection
22 Best of Saturday Night
23 Benson

11:05PM 9 Night Tracks: Power Play

11:30PM 2 Barney Miller
5 M*A*S*H
6 Nashville Now
7 4 Cheers
10 25 17 6 Tonight Show
11 SportsCenter
13 Magnum, P.I.
16 I Spy
18 Kenny Everett Video Show
19 53 23 Late Show
22 All in the Family

12:00AM 2 Top of the Pops
5 Friday the 13th: The Series
7 4 Nightline
11 AWA Championship Wrestling
12 Burns and Allen
18 Night Flight: Goes to the Movies and Coming Attractions
22 MOVIE: 'Death Car on the Freeway'

12:30AM 7 4 Sally Jessy Raphael
10 25 17 6 Late Night With David Letterman
12 Best of Groucho
13 MOVIE: 'The Blob'
16 Car 54, Where Are You?
19 53 MOVIE: 'The Aviator'
23 Ask Dr. Ruth

1:00AM 2 Kolchak, the Night Stalker (R)
6 New Country
7 4 Friday the 13th: The Series
11 Auto Racing: Rally of the 1000 Lakes (Taped)
12 Jack Benny
16 Mister Ed
18 MOVIE: 'Black Dragons'
23 Top 40 Videos

1:30AM 8 MOVIE: 'Indian Territory'
10 25 17 6 Friday Night Videos
12 Laurel and Hardy
16 Donna Reed
23 Value TV

2:00AM 11 SportsLook
12 700 Club
16 Laugh In
22 NCTV Hour

2:10AM 2 MOVIE: 'The Navy Comes Through'

2:15AM 18 Night Flight

2:30AM 11 SportsCenter
13 Monkees
17 6 Babe Winkleman's Good Fishing
19 53 MOVIE: 'The Subject Was Roses'

3:00AM 11 Volleyball: U.S. vs. U.S.S.R. (R)
12 Medical Center
13 INN News
16 I Spy
17 6 Mannix
18 Night Flight: Comedy Cuts IV
22 Sybervision Weight Control

3:05AM 9 Night Tracks

3:30AM 13 Laverne & Shirley
18 Kenny Everett Video Show

3:50AM 2 MOVIE: 'Sweepstakes'

4:00AM 12 Stoney Burke
13 MOVIE: 'A Connecticut Yankee in King Arthur's Court'
16 MOVIE: 'My Favorite Brunette'
17 6 More Real People
18 Night Flight: Goes to the Movies and Coming Attractions

4:05AM 9 Night Tracks

4:15AM 18 Night Flight

4:30AM 17 6 More Real People
18 Night Flight
19 53 Matchmaker

YOUTHQUEST SINGERS will be heard in concert this Sunday, October 11, at 7 p.m., at the Pleasant View Baptist Church. Youthquest is composed of university students for the purpose of "reaching out to the nations teenagers with the good news and love of the Lord Jesus Christ". The public is cordially invited to attend the program. Pleasant View is located two miles south of Oakland along U.S. Route 219. For more information, persons may call 334-8515.

Conference On Maryland Scheduled At Frostburg State University

In one of the most comprehensive conferences ever organized on the state of Maryland as a subject, Frostburg State University will host, November 6-8, "A Conference on Maryland, Its Cultural Heritage, and Its Search for an Identity."

Featuring a varied galaxy of Maryland writers, teachers and public figures, the conference in a wide-ranging, 12-session format will explore through papers, readings and panel discussions, the state's historic disunity and neglected areas of interdependence.

Conference co-directors and FSU professors, Frank Parks and John Wiseman, in applying for a Maryland Humanities Council grant to fund the project, noted that while Maryland's diversity has made it a rewarding field of study, it has also served to fragment inquiries into its identity. There are few sources of information combining Maryland cultural expressions and historical research into a composite view of the state, according to the professors, who hope the conference will give, or at least begin to give, Maryland a sense of identity.

National Book Award winner John Barth, Pulitzer Prize recipient William Warner, Washington Post writer Eugene Meyer, former Congressman Gilbert Gude, literary and cultural Carl Bode and Yale history professor John Blassingame will each explore identity problems facing Marylanders often thwarted by regionalism, religion, race, gender, locale and politics.

Coppin State scholar Cynthia Neverdon-Morton and English professor Virginia W. Beauchamp, among still other presenters, will speak on materials drawn from their recently published works.

Teachers of Maryland history are often limited by materials that fail to look at the state as a whole and neglect the rich cultural expressions of Maryland life by Marylanders, according to Parks. But the Frostburg conference, for example, will offer the literary works of writers like Maryland poet Daniel Epstein and novelist John Barth, as well as the research of Maryland historians like George Callcott and Elaine Bresland in an effort to discover the sources and resolutions of the state's disunity as it appears in both literature and history.

Journalist such as Bradford Jacobs, former **Sun** editor, will also assess the role of recent governors in unifying Maryland's divided culture. The active participation of prominent state public figures will add another distinctive dimension to the conference, Parks said. Former Governor Harry Hughes will respond to formal presentations in a concluding session on unifying forces.

John Barth, who will read from his Maryland historical novel, **The Sot-Weed Factor**, Friday evening, November 6, has been hailed as "the best writer of fiction we have at present and one of the best we have ever had." The author was born and reared on Maryland's Eastern Shore and currently directs the writing seminars at Johns Hopkins University.

Another speaker, George H. Callcott, a history professor at the University of Maryland and the author of several books, including the recently published **Maryland** and **America** will be explained in a brief interview, "look at Maryland governors and the way in which they have reflected their times." In one of the conference's concluding sessions, called "Unifying Forces," Callcott plans to address how the leadership and times of governors like McKeldin, Tawes, Agnew and Mandel have been a unifying force for Maryland and how Maryland has responded to national themes and developed a consciousness.

Also drawing from a recently published book, Virginia W. Beauchamp, whose scholarly interests have focused on mother/daughter relationships and women's personal narratives, will discuss the middle class woman's world in Baltimore in the 1860's, a segment of the conference's session on "Women at Odds with Society."

Most of her material will be drawn from her book, **A Private War: Letters and Diaries of Madge Preston, 1862-1867**, published in May 1987 by Rutgers University Press.

A recognized scholar on blacks in Maryland, Coppin State College history professor Cynthia Neverdon-Morton will deliver a paper on various self-help and social service programs initiated by black women in Baltimore between the years 1895-1925. Her talk will not only examine these programs, she said, but "show the impact they had on the black community in Baltimore at that time and in comparison to activities in such southern cities as Atlanta and Nashville." Baltimore was a southern cosmopolitan town, experiencing much better interracial cooperation than Atlanta or Nashville.

In part, the Conference on Maryland represents a response to an initiative announced by the National Endowment for the Humanities which called for forums emphasizing the heritage of the United States and including such elements as "the principles that fashioned it, the events that shaped it and the writers, poets and painters who have reflected on it." But Parks said it was also a natural follow-up to political and economic trends such as the need for Maryland to become more unified in order to foster business and economic development.

The interest of the public at large, stimulated by such popular books as Eugene Meyer's **Maryland Lost and Found**, published in 1986 and now in its second printing, also reinforced the need for a conference that would focus on the similarities and connections between Marylanders.

Meyer's book, which takes an impressionistic instead of an academic look at Maryland and its people and places, has as its general theme, the state's diversity — "a diversity," noted novelist Anne Tyler in reviewing the book, "that is sometimes carried to extremes."

Because of the book and his role as roving Maryland reporter for the **Washington Post**, Eugene Meyer will have a significant role with the Conference on Maryland, according to Parks, "It's a seminal conference," the writer said recently, "there's never been a session like it before." Noting that some of the conference's sessions are very specific and others have a wider appeal, Meyer said he will attend the sessions, absorbing both the presentations and panel discussions, and then ultimately synthesize the weekend conference in a final commentary. "instead of falling back on the cliche of its diversity," he said, "what I have to do is find a thread that runs through the entire conference."

Meyer states in his book, for example, "if regional schizophrenia divides the state, the Chesapeake Bay, as much as anything, unites it." He also cites "the philosophical thread" like rural conservatism that joins the people in "the far-flung corners of the state." He said his goal was to give his readers "a sense of place and connections to the past."

Although Meyer's book reflected the notion that Maryland is "no artful mosaic, no tapestry of fabrics carefully woven into a whole," Meyer's and Frostburg State University's objective for the Conference on Maryland will be different. "A remarkable separation of regional and cultural diversity may have shaped Maryland, but it will be its search for an identity that will, hopefully, give the state and its people ultimate unity and pride," Wiseman concluded.

Masons To Meet

Oakland Lodge No. 192, Ancient, Free and Accepted Masons will have a regular communication Tuesday, October 13, at 7:30 p.m. in the Paul B. Naylor Masonic Temple, 3 South Wilson Street. The Entered Apprentice Degree will be conferred on two candidates. Worshipful Master James Wm. Nelson invites all Master Masons to attend.

Yough River Advisory Board To Meet

The Youghiogheny River Local Advisory Board will meet tonight at 7:30 in Room 351 of Garrett Community College.

The meeting agenda will include the board's approval of the scope of work for a recreational capacity study of the river; approval of the wording for a white water proposal, discussion of water quality in the Yough, and recommendations for the remaining goals and objectives of the board.

Garrett Automotive
Complete
Radiator Service
Rt. 219 & Mayhew Inn Road
387-6148

C♡COMO'S
Ice Cream & Sandwich Shoppe
Featuring Soft Ice Cream and our Homemade Breads and Desserts
New Fall Hours
Sunday-Thursday, 11 a.m. - 8:30 p.m.
Friday & Saturday, 11 a.m. - 10 p.m.
Located 1 mile off Rt. 219 on Rt. 42
Next to Hoyes Store
826-8375

SERVISTAR Savings By the Yard SALE
Now Thru Sat., Oct. 24

SNAP-CUT
Telescoping Tree Pruner
Fiberglass pruner with 6'-12' reach. 16" teflon-coated saw blade and gear-driven pulley system for extra cutting power. #312T
SPECIAL PRICE $24.99

TRUE TEMPER
Deluxe Lawn Rake
Best quality 22-tine steel lawn rake with continuous tines. #SL22
SPECIAL PRICE $4.99

Shop-Lite
Pre-assembled and ready to hang. Grounded cord and plug. Two 40W, 48" fluorescent lights included. #SL-1B
SPECIAL PRICE $11.99

Electric Staple Gun
Easy squeeze trigger with power to do tough jobs. #ET-50
SPECIAL PRICE $17.99

SERVISTAR
Extra-Large Lawn/Leaf Bags
Super-strong for easier outdoor project clean-up. Box of ten 7-bushel capacity bags with ties. #5010
SPECIAL PRICE $2.59

SCHLAGE
Exterior Lockset
Lockset has 2 1/8"-2 3/8" Universal Latch. Unlock with key from outside when outer knob is locked by turn-button on inner knob. Inner knob always free. #F51NVBEL605KA2
SPECIAL PRICE $12.99
Less mfr. mail-in rebate -$4.00
After rebate $8.99

Film-Gard 10' x 25' Plastic Sheeting
Heavy-duty, 4-mil plastic sheet has hundreds of uses around the house. Folded and rolled to handy carry-home size. #MK728
SPECIAL PRICE $3.99

DAP DOW CORNING
NEW
Performance Plus Silicone Sealant
100% silicone rubber for lasting durability. Paintable. Cleans easily with water. White. Rebate on package. 10.3-oz. #08654
Rebate limit: 2 per household
SPECIAL PRICE $2.99
Less mfr. mail-in rebate -$2.00
After rebate 99¢

WEED EATER
Adjustable Throttle Gas Blower
Features 22.2 cc engine with maximum air velocity of 135 mph. Blows leaves and grass. Lightweight for one-handed operation. Optional gutter cleaning attachment available. #920
SPECIAL PRICE $99.99

Frost King
1 1/2" x 36" Door Sweep Seal
Aluminum/vinyl sweep keeps heat in and cold out. Features slotted holes. Screws included. #A54/36
SPECIAL PRICE $1.39

SERVISTAR
6' Clamp Light
8 1/2" metal bell shade with 6' cord. Ideal for shop or garage. #S4170
SPECIAL PRICE $3.69

Rubbermaid
32-Gal. Roughneck Trash Can
Toughest, most durable trash container available. Tight-fitting lid locks in odors. #2894
SPECIAL PRICE $9.99
Less mfr. mail-in rebate -$2.00
After rebate $7.99

Individual dealers may limit quantities. Individual dealers may not stock all items. Some stores may restrict items to cash and carry terms only.
Use your SERVISTAR® Credit Card at participating stores.

Hardware Lumber Home Centers
SERVISTAR®
We can help.

MANOR
BUILDERS SUPPLY
Route 135
MT. LAKE PARK

RINGER GAS MART
A Division of Reserve Petroleum
2 miles south of Oakland on Rt. 219
★ GASOLINE ★ KEROSENE ★ DIESEL
★ PROPANE FOR RV's & BARBECUE GRILLS
★ VIDEO RENTAL ★ BEER ★ WINE
WINE ON ICE
★ FRESH FRUIT AND VEGETABLES
★ BARBECUED CHICKEN
Every Sat. & Sun. until Autumn Glory
S&H GREEN STAMPS
OPEN 7 DAYS A WEEK!
Mon.-Sat., 6 a.m. - 9 p.m.
Sun., 10 a.m. - 6 p.m.

New Teacher Conference To Be Held By MSTA

Each year hundreds of new teachers enter the Maryland classrooms, sometimes learning that "how it is" in the real world is not "how it was" taught in the college classroom. New teachers are often times also overwhelmed by the myriad of rules, regulations, policies and procedures of their new employers.

As a new service to beginning teachers, the Maryland State Teachers Association will conduct a New Teacher Conference on Saturday, October 17, at the Harold Benjamin Building, University of Maryland, College Park. Jointly sponsored by the MSTA Membership and Instruction and Professional Development committees, the conference will provide numerous workshops of practical value to new teachers. Demonstrations, information booths, teacher supply store representatives and a voter registration table will also be available throughout the day.

Maryland State Teachers Association president Beverly Corelle will address the group on the topic, "The State of Education in Maryland." Participants will then attend workshops of their choice on such topics as parent-teacher communications, classroom management skills, test preparation and test taking skills, critical thinking skills, teacher expectations and student success, teacher rights and responsibilities, discipline, vocabulary games and other relevant concerns. The Maryland Congress of PTAs will be involved in a panel discussion about "What we want from teachers."

There is no cost to participants. A continental breakfast, lunch and materials will be provided by the MSTA. All new Garrett County teachers have received information about the conference in their new teacher packets distributed by the Garrett County Teachers Association. Follow-up letters have also been sent to new members according to Irene Sigel, GCTA membership chairperson. New teachers requiring more information may contact Ms. Sigel or write Janis Hagey, MSTA, 168 Main St., Annapolis, 21401 or call her at 1-800-492-9187.

MSTA Questions Report Denying Teacher Shortage

A new report that seemed to deny a teacher shortage was sharply questioned Friday by the president of the Maryland State Teachers Association, who warned that school systems may be "solving" the shortage by hiring unqualified persons as teachers.

MSTA President Beverly L. Corelle said indications were that many school systems were relying on temporary and substitute teachers, issuing emergency certificates and assigning teachers to subject areas outside their areas of training.

DISCUSSING A PROPOSAL to unify the Maryland State Educational Services Council with the Maryland State Teachers Association recently were Delores Turner, left, state president of the MSESC, and Cheryl Henderson, president of the GCTA. Ms. Turner, who is a resident of Cumberland, came to Garrett County to meet with the GCTA governing board to get more input on the issue before it goes to a vote at the MSTA Convention in Ocean City October 30-31.

Corelle was responding to a report issued this week by the Maryland State Department of Education that said the teacher shortage forecast two years ago was not as serious as previously thought.

A recent survey conducted by the National Education Association of 128 of the nation's largest school districts gave the following results:

—48 percent were relying on temporary and substitute teachers.

—41 percent werre issuing emergency certificates.

—39 percent were assigning teachers to classes outside their area of training.

—35 percent were eliminating or reducing course offerings.

—19 percent were increasing class size.

Corelle said MSTA was looking into the situation in Maryland to see if any of the school systems in the state were resorting to such practices.

"Simply putting warm bodies into classrooms is not solving the teacher shortage," she said. "That would be like solving a doctor shortage by equipping unqualified persons with stethoscopes and packages of tongue depressors."

Corelle also pointed out that the 1985 report of the State Department of Education, which initially warned of a teacher shortage in Maryland, also pointed out that there was a pool of people who had been trained to be teachers, but were not currently teaching. The report noted at the time that this pool would alleviate the problem to some extent, but not for more than two or three years.

About 60 percent of new teachers being hired in Maryland schools, Corelle said, are those with previous teaching experience and this pool of available teachers will soon run out.

"The real need," Corelle said, "is to encourage bright young people to enter teaching. To do that, just raising beginning salaries, as some counties are doing, is not enough. You have to improve life-time earnings and working conditions."

Traveling Materials Collection To Be On Display At NHS

The School Library Media Services Branch, Division of Library Development and Services, Maryland State Department of Education, is sponsoring the Traveling Materials Collection of print and nonprint instructional materials. It will be in Garrett County from October 12 to 19 at the Northern High School Library, open from 8:15 a.m. to 3:45 p.m.

The Traveling Materials Collection has placed a special emphasis on identifying and including within the collection materials relevant to curriculum goals and objectives. Educators in Garrett County will have the opportunity to identify materials to support their instructional program and evaluate specific materials which will meet their needs based upon the selection policy and procedure within their respective county.

Unification Of Teachers, Support Personnel Eyed

A proposal to unify the Maryland State Educational Services Council (MSESC) and the Maryland State Teachers Association was the topic of a recent meeting between Delores Turner, state president of the MSESC and the governing board of the Garrett County Teachers Association.

MSESC, which represents approximately 5,000 school employees in 16 counties of the state, is already an affiliate of the MSTA. MSESC membership includes non-teaching, non-administrative school personnel, such as instructional assistants, secretaries, food service and clerical workers, bus drivers, custodians and maintenance employees. The MSTA Representative Assembly, which is the governing body of the organization, will vote on the question of full membership rights for educational support personnel at its convention October 30-31 in Ocean City.

If unification is adopted, current support personnel would have the option of joining their local teachers association or joining a statewide "local" of MSTA. The decision would be made on a county-by-county basis according to the desires and needs of each local.

Nationwide, 37 state associations already have educational support personnel as unified members. Several other states are currently working toward that goal.

Look for the
A&A Review
in today's issue of
The Republican
New Lake Office Hours
Mon.-Sat., 8:30-6; Sun., 9-5
Two Names You Can Trust.
A&A Realty
Better Homes and Gardens

Stone Damaged WINDSHIELDS REPAIRED!
• Optically clear and strength restored
• Fraction of the cost of replacement
Porter Enterprises
334-8573
Oakland, Md.

Deep Creek QUARRY
Quality State Approved Limestone Products
Competitive Prices•Custom Delivery
(301)387-9390
Please Call Friday for Saturday Delivery
PAVING & BLACK TOP SALES
Construction of Asphalt Pavements
•Asphalt Paving Materials •Plant Mixes
•Asphalt Curbing
(301)387-9390 (301)387-5929
Located at Thayerville on Deep Creek Lake, Md
Hours: Mon.—Fri. 5-7, Sat. 7-12
MHIC #28424

FOOT SPECIALIST
Dr. Nathan Castleman
Medical & Surgical Foot Care
Laser Surgery
Preventive Diabetic Foot Care
Podiatric Sports Medicine
Rt. 219 Professional Bldg.
(next to Garrett Automotive)
Between Oakland and Deep Creek Lake
Across from Mayhew Inn
PODIATRY
Fridays, by appointment
301-334-4764
Please call Monday-Friday 8:30-4:30 for appointment.

Sears Catalog Store
Now At
MIDWAY PLAZA
Come out and see our New Look!
★ Expanded Displays ★ Easy Pickup
★ Free At-The-Door Parking
Expanded Store Hours: Mon.-Sat., 8 a.m. - 8 p.m.
Sears Payments Accepted — Phone-In Orders, 334-3904
Sears Catalog Store, Midway Plaza
234 Market St., Oakland, Md.
Next to Short Stop; below Foodland, off Rt. 135
Authorized SEARS MERCHANT
Owned and operated by
Betty J. Kurilla
There's more for your life at SEARS
Sears, Roebuck and Co., 1987
Satisfaction guaranteed or your money back

PHILCO
famous for quality the world over
& NAYLOR'S
We're The Best!
Go Ahead & Shop Around — BUT COME SEE
★ Jim ★ Roxanne ★ Don ★ Or Wayne
Before You Buy!
37" dia. COLOR CONSOLE
SPECIAL
$1,699
MODEL P8137WPE • Built in Stereo TV/Separate Audio Program Decoder with LED Broadcast Indicators • Expanded Audio • 18 Push-Button Infrared Remote Control • Digital Computer Tuning • 152 Channel Capability • Special Jacks to Add Accessories • High Performance VividScreen III Chassis with CCD Digital Comb Filter • Advanced New VividScreen III Liquid Cooled Picture Tube • Compact Cabinet • 100% Larger Viewing Area than 25" diagonal screen • H-40", W-33", D-20"
19" dia. COLOR PORTABLE
JUST
$459
MODEL R3970TWA • Built-in Stereo TV/Separate Audio Program Decoder with LED Broadcast Indicators • Built-in Stereo Audio Amplifier and Twin Speaker System • 17 Push-Button Infrared Remote • Digital Computer Tuning System with 125 Channel Capability • Favorite Channel Programmable Scan • LED Channel Display • Stereo Audio Input/Output Jacks • CATV Capability • Auto Color-Rite with Room Light Sensor • Efficiency 301 Solid-State Chassis • Black Matrix In-Line Picture Tube • Dimensions: 16½" H, 26" W, 19" D
PHILCO 25" DIA. STEREO COLOR CONSOLE
MODEL R5865TAK
• Built-in Stereo TV/Separate Audio Program Decoder with LED Broadcast Indicators
• Built-in Stereo Audio Amplifier and Twin Speaker System
• 17 Push-Button Infrared Remote
• Digital Computer Tuning System with 125 Channel Capability
• Favorite Channel Programmable Scan
• Video and Stereo Audio Input/Output Jacks
NOW ONLY $689
No. VT8750
Get A Great VCR Buy!
•11-Function Infrared Remote •14-Day, 2-Event Timer •One-Touch Record w/Stand-by •Electronic Multi-Function Display •Counter Memory •Auto Rewind •Auto Eject •Picture Sharpen Control
$266
NAYLOR'S APPLIANCE & FURNITURE
KEY TO SAVINGS
221 South 3rd St., Oakland, Md. 334-2188

OCTOBER CAR CARE SPECIALS!
Parts Plus autostore
WE'RE "PARTS PLUS"
We're a group of independent auto parts stores who have joined together under the Parts Plus banner—and now you can save more on a bigger selection of quality auto parts than ever before. We're old friends you can trust with a name you can trust. PARTS PLUS!
No 7 FAST FLUSH SEALER ANTI RUST
SALE 88¢
38¢ AFTER 50¢ REBATE
WAGNER
SEALED BEAMS
#4000 #5001 ..... $1.57
#6014 ..... $1.99
AFTER $1.00 REBATE
Limit 4
HALOGEN BEAMS
#H5001 #H5006 .. $3.99
#H4651 #H4656 .. $4.75
AFTER $3.00 REBATE
Limit 4
TRUST
REMANUFACTURED WATER PUMPS
SMALL BEARING UNITS $15.99 Exch.
LARGE BEARING UNITS $19.99 Exch.
12 MONTH / 12,000 MILE WARRANTY
ANCO WIPER BLADES TO SEE YOUR WAY CLEAR.
WIPER BLADES (25 series)
$6.98 PAIR
*After $1.00 Rebate
VALVOLINE MOTOR OIL
SALE PRICE 10.68 CASE
INSTANT REBATE 2.40
MAIL-IN REBATE 5.00
$3.28 CASE
LIMIT 1 CASE 10W40
EXOSTAR By Arvin
MUFFLERS
$19.95
ARVIN ALUMINIZED STEEL MUFFLERS LAST TWICE AS LONG AS GALVANIZED STEEL MUFFLERS
QUALITY IS A COMMITMENT AT PARTS PLUS AUTOSTORES
Parts Plus Autostores are "Independently Owned" and have the right to determine their own selling prices.
Southern Auto Supply
Rt. 135, Mt. Lake Park, Md., 334-1200
OFFERS GOOD THRU 10/13/87 AT PARTICIPATING PARTS PLUS AUTOSTORES GPW87-036

Garrett County residents (left to right) Randy Crabtree, Oakland, and Eric Tribbey and Margaret Kaiser, Mtn. Lake Park, recently completed a three-day, 120-mile bike ride on Maryland's historic Eastern Shore to raise money for the American Lung Association of Maryland (ALAM). More than $43,000 in pledges was raised by 102 trekkers who rode in the ALAM Chesapeake Bay Bike Trek. These funds will help support the statewide programs and services of the American Lung Association. The goal of the American Lung Association is the control and prevention of all lung diseases, including emphysema, lung cancer, asthma, chronic bronchitis, and tuberculosis, and their related causes including smoking, air pollution, and occupational lung hazards.

"I'll Never Smoke" Campaign Begins In Maryland Schools

Baltimore Orioles Cal Ripken Jr. and Mike Young have teamed up with the American Lung Association of Maryland to encourage elementary, middle, and junior high school students 9-13 years old to join the "I'll Never Smoke" campaign. Students who make a written commitment not to smoke will be eligible to win prizes including cameras, watches, cassettes, and autographed posters of Ripken and Young.

The "I'll Never Smoke" campaign will be conducted from October 12-23 in participating schools throughout Maryland. This year's theme — "Smoking is a game you can't win . . . Join the smoke-free family" —reinforces the smoking education that students are receiving in their classrooms.

The goal of the American Lung Association is the control and prevention of all lung diseases — including emphysema, lung cancer, asthma, chronic bronchitis, and tuberculosis — and some of their related causes including smoking, air pollution, and occupational lung hazards.

Veterans Groups To Pass Out Flags

In honor of the birthday of the United States Constitution, the Garrett County veterans' groups, as a joint Americanism program, will pass out small three-by-five-inch American flags to children and senior citizens (while the supply lasts) before the firemans' parade tonight in Oakland.

The veterans' groups responsible for the purchase of these flags are: The Veterans of Foreign Wars, Deer Park No. 10077; American Legion, Proctor Kildow No. 71; Disabled American Veterans and Auxiliary, Mt. Top No. 29; and Vietnam Veterans of America, Chapter No. 245.

Women In The Workplace Next Workshop Topic

"Women in the Workplace", the fifth in the New Horizons Program series, Take A Forward Step, will be presented at Garrett Community College, Oakland Center, on Wednesday, October 14, from 10 a.m. to noon in Room 603.

Barbara Frey, director of the New Horizons Program, will be workshop facilitator for "Women in the Workplace" discussing problems that arise in the work environment and how to cope.

To pre-register for this free workshop, interested persons are invited to call the New Horizons Program at 334-9184 weekdays between 8:30 a.m. to 4:30 p.m.

END LIFE INSURANCE CONFUSION!

If you're looking for the bottom line of what life insurance plan is best for you and your family, let one of our computers find it for you.

Woodmen representatives carry portable computers which they program to provide you with this information right in your home or office. You are under no obligation to buy.

In addition to life insurance, we offer disability protection, annuities including IRA and Keogh plans, and daily hospitalization benefits.

We use modern technology to serve you and to provide you with the best possible products and service.

"Woodmen Do Care About You and Your Family."

ROBERT F. RODEHEAVER
Area Manager
429 N. Second St., Oakland, Md.
334-1271 or 334-3543
WOODMEN OF THE WORLD
LIFE INSURANCE SOCIETY
HOME OFFICE OMAHA, NEBRASKA
"The FAMILY Fraternity"®

Raised & fed by ourselves. No hormones or sebesterol added. Guaranteed good or money back!

MEATS

Local Beef
No hormones added to this beef!

FREEZER BEEF SALE
CUT TO ORDER
Satisfaction Guaranteed or Money Back!
Average Weight 290 to 350 Lbs.

- ½ Beef cut, wrapped frozen ..... lb. $1.34
- Hind Quarter cut, wrapped, frozen ..... lb. $1.49
- Front Quarter cut, wrapped, frozen ..... lb. $1.24
- Hamburger ..... lb. $1.19
- Hamburger Patties 5 & 10 lb. boxes ..... lb. $1.29
- Chuck Roast ..... lb. $1.29
- English Cut Chuck Roast ..... lb. $1.59
- Boneless Top Round Steak ..... lb. $2.19
- Eye Round Roast ..... lb. $2.79
- Cube Steak ..... lb. $2.59
- Sirloin Steak ..... lb. $2.99

Try Our Whole Hog Sausage!
Ingredients: Hams, shoulders, sides, pork loins, seasoned with salt, red pepper, black pepper, brown sugar and a little sage.

- Whole Hog Sausage ..... lb. $1.69
- Whole Hog Stuffed Sausage ..... lb. $1.99
- Whole Pork Loin cut to order ..... lb. $1.79
- Country Style Spare Ribs ..... lb. $1.89

135 Meat Market
Monday-Friday, 8-5; Saturday, 8-2
Rt. 135, Mtn. Lake Park 334-9041

Bauer
Lumber & Home Center
Oakland Store
Rt. 219 North
334-9466

BIG DEALS
SALE GOOD ONE WEEK

7.99 /GAL.
SPRED SATIN INTERIOR LATEX WALL PAINT. All stock colors.

18.99 /SQUARE
20-YEAR FIBERGLASS CLASSIC PLUS SHINGLES. All stock colors.
2.99 1 GAL. PLASTIC ROOF CEMENT.
Delivery extra on shingles.

LATTICE PANELS
TREATED TO LAST A LIFETIME
Wolmanized Pressure Treated Lumber
Each joint is glued and nailed. Great to finish decks, fences and porches. 102502, 501, 504
8.99 4' x 8' PANEL
2' x 8' LATTICE $4.99
8' MOLDING CAP $2.49

FIBERGLASS INSULATION
12.9¢ /SQ. FT. 3½" x 15" FRICTION.
13.9¢ /SQ. FT. 3½" x 15" KRAFT
25.9¢ /SQ. FT. 6" x 15" KRAFT
FIBERGLAS ATTIC BLANKET 33.9 CENTS /SQ. FT.

3.99
BUNGALOW AUTUMN OAK. 5/32" x 4 x 8' 620450
9.99 Reg. $18.69
DESERT MIST BATH PANEL. 1/8" x 4 x 8' "B" Grade. 623612
ABITIBI

2' x 4' PLAIN WHITE 606148 $2.19
1.99
2' x 4' TEXTURED LAY-IN CEILING PANELS. Save $1.40 per panel.
37¢ /TILE
12" x 12" WASHABLE WHITE. 607202
Armstrong

Pease
SAVE $30 /DOOR
STEEL PREHUNG
99.99
32" OR 36" FLUSH DOOR. 313405-408 Lock is extra.

REG. $11.99
Fort Steuben
5.99 AFTER $3.00 REBATE
4-SHELF STEEL SHELF UNIT. Assembly required. 552221
SALE PRICE $8.99

Cash'n'Carry
MINERAL SURFACE ROLL ROOFING 108 sq. ft. $10.99
10' RIDGE VENT. Mill finish. 711605 $9.99
4' BLACK WROUGHT IRON RAILING. $2.99
5 GAL. ALUMINUM ROOF COATING $17.99

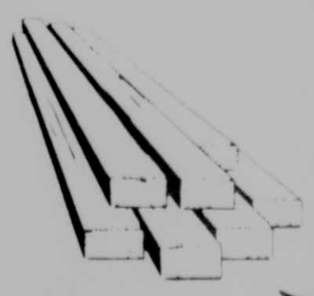

99¢
2" x 4" x 8' ECONOMY SPRUCE 112015
1" x 2" x 8' FURRING STRIPS 140102 $.49
1" x 3" x 8' FURRING STRIPS 140104 $.69

LOWEST PRICES THIS YEAR!

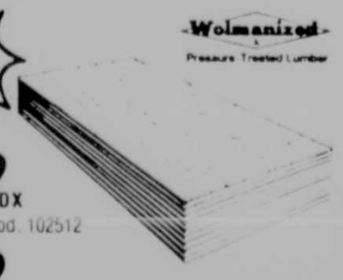

14.99 1/2" x 4 x 8' CDX Treated Plywood. 102512
17.99 3/4" x 4 x 8' CDX. Treated Plywood. 102550

DIMENSION LUMBER
No. 2 or construction-grade or better, and stud-grade studs.

	8'	10'	12'
2 x 4	1.49	2.19	2.69
2 x 6	2.69	3.69	4.49

PRESSURE-TREATED BUILDING LUMBER 2 x 4 s & 2 x 6 s are #1 Grade
ROT- AND TERMITE-RESISTANT MATERIAL. LIFETIME WARRANTY. ALL GREEN WOOD IS NOT ALIKE. ASK FOR WOLMANIZED.

	8'	10'	12'	16'
2 x 4	2.19	3.49	4.49	6.49
2 x 6	3.99	5.99	7.49	9.99
2 x 8	4.99		8.99	10.99
2 x 10			12.99	16.99
2 x 12			15.99	18.99
4 x 4	3.99	6.99	8.99	10.99
4 x 6			14.99	18.99
6 x 6	12.99			27.99

invites you to visit

Historic Oakland

and the 20th Annual

Autumn Glory Festival

SCHEDULE OF EVENTS

Thursday, October 8

Special Postal Cancellation Marking Autumn Glory Festival, Oakland Post Office, Second St., 8 a.m. to 4:30 p.m.; continues through Sunday at other locations

Fine Arts Exhibit, sponsored by the Garrett County Arts Council, 9:15 a.m. - 5:30 p.m., at Ruth Enlow Library, Second St., Oakland; exhibit and sale continues through Sunday.

Garrett County Historical Museum, open 10 a.m. to 5 p.m., continues through Sunday, including new military section containing artifacts from the USS Garrett County.

CSX Railroad Transportation Operation Lifesaver display car will be exhibited at the Oakland Railroad Station, Liberty Street, through Sunday. This reconditioned World War II hospital car will depict an actual case history of a grade crossing accident from beginning to end on HO scale; also includes a World War II Switch Engine and Caboose; noon - 6 p.m. Free admission.

Oktoberfest Meal, served from 4 to 7:30 p.m. at the Oakland Fire Hall, Third Street. Featuring German-style food and drink. Advance ticket sale for food and beverage will begin at noon at the fire hall.

Gymnastics Performance, 6:15 p.m., in downtown Oakland on Second Street; Aerobic Diehards, a youth fitness team from Brenda's Body Shop.

Firemen's Parade, 7 p.m., in downtown Oakland.

Oktoberfest Celebration, 7:30 p.m., at Oakland Fire Hall on Third Street; featuring German food, drink and live "Oom-pah" band; also presentation of Fireman of the Year Award by the Garrett County Firemen's Association. Free admission.

Friday, October 9

Special Postal Cancellation continues, 8 a.m. - 4:30 p.m., at Oakland Post Office.

Fine Arts Exhibit continues, 9:15 a.m. - 8 p.m., Ruth Enlow Library.

CSX Railroad Transportation Exhibit continues, 10 a.m. - 6 p.m.

Garrett County Historical Museum open 10 a.m. - 5 p.m.

14th Annual Civic Club Antique Show and Sale, 10 a.m. - 8 p.m., at the National Guard Armory, 8th & Green Sts, Oakland; antiques, crafts and collectibles for sale; 30 dealers in attendance; lunch is available. Admission: $1.00.

Starving Artists Show and Sale, 10 a.m. - 5:30 p.m., at St. Matthew's Episcopal Church Parish Hall, Second & Liberty Streets, Oakland; church's famous apple dumplings, gingerbread and hot-spiced apple cider also available. Free admission.

Bluegrass Concert, 8 p.m., at Garrett Community College auditorium in McHenry, featuring the Beaver Creek Bluegrass Band from Beaver, Pa. Refreshments available. Admission: $5.00, adults; $2.50, children under 12.

Saturday, October 10

Special Postal Cancellation continues at Oakland Post Office, 7 a.m. - 1 p.m.; also available at the Paul B. Naylor Masonic Lodge, Wilson St., and the National Guard Armory, 11 a.m. - 1 p.m.; 3:30 - 5 p.m.

Fine Arts Exhibit continues at Ruth Enlow Library, 9:15 a.m. - 4 p.m.

CSX Railroad Transportation Exhibit continues, 10 a.m. - 6 p.m.

Autumn Glory Craft Show, 10 a.m. - 6 p.m., at the Paul B. Naylor Masonic Lodge, Wilson Street, Oakland. Free admission.

Starving Artists Show and Sale continues, 10 a.m. - 5:30 p.m.

Youth Quest Concert, 10 a.m. - 12:30 p.m., in front of Grand Feature Parade reviewing stand, Second St., Oakland. Youth Quest is a singing team of young people sponsored by the Pleasant View Baptist Church.

Garrett County Historical Museum open 10 a.m. - 5 p.m.

Civic Club Antique Show and Sale continues 10 a.m. - 4 p.m.

Heritage Craft Festival, 10 a.m. - 6 p.m., Broad Ford Elementary School. Native and heritage crafts displayed and sold. Special activities for children. Quilt of Garrett County Historical structures will be raffled, $1 per ticket. Sponsored by the Garrett County Arts Council. Free admission.

Pleasant View Puppet Ministry, 10 a.m. - 1 p.m., in front of St. Matthew's Episcopal Church on Second St. in Oakland.

Mountainmen Competitions, 10 a.m. - 12 noon, at Mountaineer Log and Siding Company on Rt. 219, north of Oakland. Also available: 1890 and earlier primitive camping; coordinated by Tri-State Mountainmen and sponsored by Mountaineer Log & Siding Co. Free admission.

Bagpipe Concert, 11 a.m., by the Ali Ghan Highlanders at the intersection of Wilson and Liberty Sts., near the Oakland Railroad Station.

Western-Style Square Dance Demonstration, 11 a.m. - 12:30 p.m., by the Mt. Top Promenaders in front of Proudfoot's Pharmacy, Oakland.

Autumn Glory Grand Feature Parade, 1 p.m., in downtown Oakland.

Turkey Dinners, 3-6 p.m., Southern Middle School, off Memorial Drive, outside Oakland. Take-outs available; bring own container; sponsored by Southern Garrett Band Boosters.

Western Maryland Tournament of Bands, 6 p.m., Southern High School football field on Dennett Road.

Official Maryland State 5-String Banjo and Fiddle Championships, held consecutively, beginning at 7 p.m. at Southern High School Gymnasium. Admission: $6 adults, $3 children under 12.

Sunday, October 11

CSX Railroad Transportation Exhibit continues, 10 a.m. - 5 p.m.

Autumn Glory Craft Show continues, 10 a.m. - 6 p.m.

Civic Club Antique Show and Sale continues, 10 a.m. - 4 p.m.

Heritage Craft Festival continues, 10 a.m. - 4 p.m.

Garrett County Historical Museum, open 10 a.m. - 5 p.m.

Mountainmen Competitions continue, 10 a.m. - 2 p.m.

Bagpipe Concert, 10:30 a.m., Ali Ghan Highlanders, at St. John's Episcopal Church, Deer Park.

Special Postal Cancellation, 1-3 p.m., at Masonic Lodge and National Guard Armory.

Fine Arts Exhibit continues, 1-4 p.m., Ruth Enlow Library.

Festival Square and Round Dance, 2-5 p.m., at Southern Middle School Cafeteria, off Memorial Drive, outside Oakland.

This advertisement sponsored by The Greater Oakland Business Association

A & A Realty/Better Homes & Gardens
A.D. Naylor & Co., Inc.
Beall, Garner, Screen & Geare, Inc.
Beckman Meyers Realty
Ben Franklin Store
Book Mark'et
Clipper Ship
Cornish Manor
Crafty Critters Chalet, Inc.
Cuppett-Weeks Nursing Home
Davidson's Army & Navy Discount
Dee Ann
Dollar General Stores
Englander's Pharmacy
Family Shoe/Germain's Sewing Ctr.
First Federal Savings Bank
First United National Bank
Oakland Red & White
Garrett Automotive
Garrett National Bank
Glotfelty Enterprises
Gonder Insurance Agency
Grandmother's House
Green Acres Garden Center
Green Acres Flower Basket
Helbig's Jewelry Store
Hometown Market
Kelly's Appliance & Furniture
Marvin's Men's Wear
Mtn. Top Monument
Naylor's Appliance & Furniture
Nu Way Cleaners
Oak-Mar Motel & Restaurant
Oakland Auto Parts
Oakland Country Club
Peters' Fuel Corp.
Proudfoot's Oakland Pharmacy, Inc.
Renegade Refinishing
Rudy's Department Store
Sears Roebuck & Co. Catalog Sales
Small Pedlar
Southern Office Supply
Stewart's Funeral Home
Stewart Ambulance Service
T-Shirt Shack
TCI Computer Systems
The Data Entry Company
The Republican
Thomas B. Dabney, Jr.
Video Connection
Vision Center
WMSG-WXIE

SPECIAL CANCELLATION — In honor of the 20th Annual Autumn Glory Festival, the U.S. Postal Service is offering this special pictorial cancellation at the following locations: Oakland Post Office, October 8 and 9, from 8 a.m. until 4:30 p.m. and October 10 from 7 a.m. until 1 p.m.; Paul B. Naylor Masonic Lodge at the Autumn Glory Craft Show, October 10 from 11 a.m. until 1 p.m. and 3:30 - 5 p.m., October 11, 1-3 p.m.; National Guard Armory at the Antique Show and Sale, October 10 from 11 a.m. until 1 p.m. and 3:30 - 5 p.m., Ocotber 11 from 1-3 p.m. Mail order requests for the cancellation must be postmarked no later than October 11 and addressed to: 20th Annual Autumn Glory Festival Cancellation, Postmaster, Oakland, Md., 21550-9998. Please enclose a self-addressed, stamped envelope or postcard.

114th Anniversary At White Church Observed Recently

Members of White Church, located off Route 560 near Steyer, celebrated that church's 114th anniversary recently.

inally dedicated on October 16, 1873, but records show that the deed was made December 29, 1860, in Hampshire County, Va. Wesley Lee was to have preached the first sermon.

The church was once a Methodist Episcopal charge and later became Methodist and then United Methodist.

This year's celebration centered on the theme "Catch the Spirit." Each person attending received a pin with the theme on it.

Russ Harvey was recognized for his support and was given a handmade cane. Mugs were presented to the oldest grandparents, Russ and Sue Harvey; the youngest married couple, Drew and Durenda Sheally; and the largest family attending, Evelyn and Herb Wildesen.

Helen King was presented with a theme gold pin placed on a novelty pillow with baby roses. Audley Riley Jr. was presented a mug and screw driver set for his work on the parking lot and road.

Donna White, pianist, and Eileen Steyer, organist, were each given a music note candleholder. A welcome wall hanging was given to Peggy Knox for traveling the farthest. The church and candle centerpiece was won by Shirley Riley in a door prize drawing.

During the program, special songs were played and sung by Pastor Larry Idleman, Thomas, W.Va. A song was written by Janet Tichnell, church historian, for the program and was performed by Donna White, Eileen Steyer, Janet E. Tichnell and her daughter, Julia.

The program closed with the presentation of a money tree to the Rev. and Mrs. Kenneth Montgomery from the community.

Sarbanes Rep To Visit Oakland

Senator Paul Sarbanes has announced that his Western Maryland representative will be in Oakland on Thursday, October 22, to seek citizens' views and assist with problems relating to the Federal Government.

"I have asked Nina Conway, my Western Maryland representative to be available in the Garrett County Courthouse Annex, County Commissioners Meeting Room, in Oakland from 11 a.m. until 3 p.m., so that she may meet with concerned citizens and report to me the views of Garrett County residents about current national issues and the difficulties they may be having with Federal agencies."

"This meeting is very important in helping me stay informed of my constituents' needs and to better represent their interests in the Senate," Senator Sarbanes said.

Constituents who are unable to meet with Mrs. Conway during this time may contact her at 1906 Frederick Street, Cumberland; telephone (301) 722-5369.

Low Belt Use May Account For Rural Fatalities

The number of auto deaths on rural Maryland roads is alarming when compared to urban roads, according to the president of a national traffic-safety organization who says safety belt use could alter the disparity.

"There are 3.18 fatalities for every 100 million miles driven in Maryland's rural areas compared to only 1.71 fatalities for every 100 million miles driven in the state's urban areas," said Charles Spilman, president of the Traffic Safety Now, Inc.

Maryland is not alone. The latest statistics from the National Highway Traffic Safety Administration (NHTSA) show 58 percent of all traffic-related fatalities take place on rural roadways, compared to 42 percent in urban settings.

Spilman said he is not surprised by the NHTSA findings because available studies show that safety belt use in rural areas tends to lag behind belt use in urban areas.

While he is not certain why belt use in lower in rural areas than in cities, Spilman believes that there are other factors besides lower safety belt use that may contribute to the higher fatality rates in rural areas. The New England Journal of Medicine (5/28/87) cites higher speeds, less safety belt use, greater distances to medical facilities and adverse terrain as contributing factors.

"We estimate, and experts agree, that more than 9,000 lives could be saved every year if only 70 percent of motorists would buckle up," Spilman said.

"It's a sad situation because it's a fact that safety belt use saves lives," Spilman continued. "If belt use were consistently high in all areas of the state, we could save thousands of lives and prevent tens of thousands of serious injuries every year."

According to Barbara Beckett, executive director of the Maryland Committee for Safety Belt Use, Inc. "Traffic fatalities and injuries caused by motorists who don't obey Maryland's safety belt use law have an impact on more than just the person who is injured or killed. Families, friends, employers and society as a whole are affected."

Spilman says the cost of all traffic deaths and injuries in the United States is around $70 billion a year in property damage, lost productivity, and medical, insurance, legal and court costs.

Traffic Safety Now, based in Detroit, is a national non-profit group dedicated to saving lives and preventing needless pain, suffering and injuries on the nation's roadways by encouraging passage of safety belts use laws and informing the public about the benefits of buckling up.

Participants in Traffic Safety Now include American Motors Corporation, Chrysler Motors Corporation, Ford Motor Company, General Motors Corporation, Volkswagen of America, Inc., American Honda Motor Co., Inc., the National Automobile Dealers Association, the American Seat Belt Council and the Motor Vehicle Manufacturers Association of the United States, Inc.

Annual Business, Industry Day Slated At FSU

Area businesses and organizations are invited to attend Frostburg State University's annual Business and Industry Day, which will be held Saturday, October 31, at the University's Lane Center.

According to Dr. Steven Wilkinson, dean of the University's new School of Business, three activities are being offered at no charge to area firms. Included will be a seminar on business writing, special presentations by members of the School of Business faculty, exhibits of business services, and a complimentary lunch.

Dr. Wilkinson said that the day is being planned as part of FSU's "on-going commitment to assist with the economic well-being and growth of the area."

The business writing seminar features Dr. Jeanne Halpern, nationally-acclaimed specialist in the field. She will address the topics of writing better letters, reports and publicity releases. She will also offer individual consultations to those who would like to submit their own works for evaluation.

Dr. Halpern is chair of the Business Writing Program at Purdue University and is writing consultant to Bell Telephone, General Motors, IBM, and has authored over 100 publications.

Topics to be discussed by members of the FSU faculty include: "Impact of The Tax Reform Act of 1986 on Small Business," "Marketing New Products," "Cost Effective Business Computing Options," "Promoting Economic Progress in Western Maryland," "Fundamentals of Supervision," and "Cash Budgeting for Small Business."

Area businesses interested in attending may make reservations by telephoning the FSU School of Business at 689-4089.

Members of the Business and Industry Day steering committee are Dr. Audrey Edwards, Dr. Daniel Pantaleo, Dr. Philip Allen, Dr. Edward Root, Dr. Kenneth Stewart, Dr. Joseph Malak, Mr. Richard Metz, Mr. James Limbaugh, Dr. Betty Favre, Dr. A. Franklin Parks, Mr. Rene Atkinson, and Dr. Wilkinson.

Serving the area since 1977.
Ye Olde Chimneysweep
Swanton, Md. Earl H. George
(301) 387-6586

Deep Creek Lake Homeowners . . .
Let Us Handle Your Fall Yard Maintenance Needs!
This year don't spend your precious autumn vacation time cleaning up your yard. Appalachian Crossroads can do that messy chore for you . . . rake, clean up old dead branches, bag it, dump it wherever you wish, or haul it away . . . leaving you more time to relax and view the beautiful fall colors.
We can make your yard look the way you want, and at a very reasonable cost. Give us a call, today!
Appalachian Crossroads (301) 334-8146

TAE KWON DO
Korean Karate
"WE TEACH WITH PRIDE"
- CERTIFIED INSTRUCTOR -
• WEIGHT LOSS • SELF DEFENSE
• STAMINA • PHYSICAL CONDITIONING
New Classes Starting
Friday, October 9
Sign up
Mon. & Fri., 5:30 p.m.; Wed., 8 p.m.
334-1363
IF NO ANSWER CALL 334-8519
3rd. Floor Helbig Building
(Across from Englander's Pharmacy)
Downtown, Oakland, MD

Stolen ATV Recovered In Nearby Area

The Garrett County Sheriff's Department this past week conducted an investigation of a theft reported by a Mtn. Lake Park resident, whose stolen all-terrain vehicle has since been recovered.

Michael W. Stowell reported that a 1987 Yamaha 200 four-wheeler ATV, valued at $1800, was stolen from his residence sometime between September 27 and 28. According to the investigating officer, Detective-Sgt. D.W. Tucker, the vehicle was recovered September 30 when it was found by a resident in the Loch Lynn area. A search for the person or persons responsible is still being conducted by the Sheriff's Department.

A destruction of property was reported by James W. Walker Mtn. Lake Park, who stated that sometime between September 28 and 29, the window of his 1981 Plymouth Horizon was shot through.

The vehicle was parked at his residence at the time. Investigation revealed several BB's in the back seat of the car, according to Deputy J. Murphy. Damage was estimated at $250.

A theft at Broad Ford Elementary School resulted in the loss of $169 in cash and checks and a calculator, valued at approximately $10, according to Deputy J. Murphy.

Murphy stated that sometime between September 25 and 29, a person or persons entered the building and took the items from various rooms at the school. The money, collected from students for various outings and school trips, was reportedly taken from teachers' desks.

Another theft was rported by George Futch, Swanton, who stated that a Savage single-shot, .22 caliber rifle was stolen from near his residence where it had been taken and hidden among rocks and leaves by his son. Detective L.E. Gnegy is investigating the incident.

Deputy Russell Drenning is investigating an assault reported by Betty L. Keiper, Oakland, that occurred September 26.

Keiper stated that while she was walking along Rt. 39, east of Oak Grove Tavern, two white males traveling in a brown station wagon stopped and asked her if she needed a ride. When she refused, one of the men reportedly grabbed her arm, trying to force her into the car. She then kicked the man and they fled the scene, heading east.

Chief Deputy H. Tichnell reported that a "Mighty Mac" log splitter, stolen from Southern States Oakland Cooperative sometime between September 26 and 27 was returned to the establishment, apparently by the person who removed it from the premises. According to Tichnell, the splitter was not damaged.

HELP FOR HABITAT — The Vienna Presbyterian Church of Vienna, Virginia, sent group leaders Al Arcuni and Jim Lawson with 18 other church members to Garrett County to work on a Habitat house currently being built in Bloomington. The group was supervised by John Millican of the Habitat programs and volunteers William Millican and Rocky Tichinel of Sweat Equity. While here, the group put vinyl siding on the house (above), added porches, and landscaped and seeded the front yard (below). The group was housed and fed breakfast and dinner by St. Matthew's Episcopal Church and bag lunches were provided by St. Marks Lutheran Church. The Virginia church is hoping to bring 150-200 workers back next June to help build more Habitat houses and make repairs on other homes. At that time, Garrett County Habitat for Humanity would be responsible for supplying supervisors, shelter and volunteers to prepare the food.

DEER PARK

The United Methodist Women met in the church basement Thursday, October 1. Mrs. Pleasant Thrasher conducted the business meeting.

Lola King presented the lesson "Share the Joy of Giving." The Bible reading was taken from the New King James Version (Luke 24). Mrs. Underwood played the piano. The group sang "Near the Cross." Rev. Montgomery gave the opening prayer.

Refreshments were served by Mrs. May Weimer and Mrs. Pleasant Thrasher.

Ten members were present.

Mrs. Lambert Thrasher visited her son and daughter-in-law, Mr. and Mrs. William Thrasher and children, Corinth, W.Va., of recent date.

Program Scheduled For Senior Citizens

The Area Agency on Aging has scheduled a program **"Knowing Your Rights When** Hospitalized" for senior citizens and other persons wishing to obtain information on Medicare. The program will be presented October 19 at 2 p.m. at the Accident Fire Hall.

The guest speaker will be Nicolette K. Shugart, R.N., Outreach counselor with the Delmarva Foundation for Medical Care Incorporated. A slide presentation is planned and a question and answer period will follow.

Senior citizens are encouraged by the Agency to attend this program.

Rt. 40 Students Observe 200th With Activities

The children of the Route 40 Elementary School recently participated in various activities commemorating the 200th anniversary of the signing of the U.S. Constitution.

Prior to the celebration each child, from kindergarten through fifth grade, was asked to explain what he thought the Constitution to be. Each classroom teacher helped children realize the true significance of the Constitution through their individual activities.

Kindergarten, first, second, and third grade each had activities and discussions in their Weekly Reader. Fourth grade did a study of the background of the making of the Constitution and the people and places involved. A follow-up activity was done where the children did a puzzle to find 13 mistakes in the picture. The fifth grade had a lesson on "compromise" in which the students had situations and had to come up with a good compromise. In math class these children also made a graph depicting "native" and naturalized citizens.

As a culminating activity, the whole student body assembled in the auditorium for an assembly to join President Reagan and the rest of the United States in reciting the Pledge of Allegiance. A sing-along of patriotic songs was conducted also.

"Needless to say, following the varied activities that were conducted, all the children had a much deeper understanding of the Constitution and its importance in their lives," stated one teacher.

Oakland CPA Firm Earns Top Quality Rating

Rodeheaver & Associates, an Oakland-based CPA firm, has received the top rating on a review of the firm's quality controls over its auditing and accounting practices.

The review, called a peer review, is conducted by specially trained CPAs from other firms. For bankers, attorneys, and general business people in need of CPA services, peer review reports provide an objective and comprehensive summary that can be used selecting or evaluating a CPA firm.

"Our firm is committed to quality," said Randy Rodeheaver, managing partner of the firm. "In receiving this unqualified peer review report, we have documentation that we have achieved the highest standards within the profession today."

The peer review was conducted under the auspices of the Division for CPA Firms of the American Institute of CPA's (AICPA). As voluntary members of the Division, Rodeheaver & Associates undergo the rigorous review process every three years.

Under the peer review program a CPA firm's practices and standards are reviewed by specially trained CPAs from other firms, who spend some 60 hours in the firm's office, scrutinizing procedures and records.

"The peer review team examined our work papers, our policies, and our procedures, and conducted a review of our hiring, training, and professional education practices," Rodeheaver said.

"They also examined a sampling of our engagements. Throughout, they found our firm to be in accordance with the rigorous standards established by the Division."

A free copy of the Rodeheaver & Associates peer review report can be obtained from the firm or from the Division coordinator, AICPA Division for CPA Firms, 1211 Avenue of the Americas, New York, New York, 10036, (800) 272-3476.

Rodeheaver & Associates is the only Garrett County firm that is a member of AICPA. Of the 1,600 members nationwide, only a small percentage receive a top rating after their first review, as Rodeheaver & Associates did.

The local firm currently includes 10 staff people and serves a wide variety of business, individuals, and non-profit organizations throughout the Western Maryland and Northern West Virginia area. It provides a full range of auditing, accounting, tax management advisory, and personal financial planning services.

ARMED SERVICES REVIEW

Marvin E. Guthrie, Oakland, recently enlisted in Company C, 121st Engineer Battalion, Maryland Army National Guard.

Private Guthrie is now attending the Maryland Army National Guard's Recruit Training School, where he is learning basic soldier skills to be better prepared for Initial Entry Training (IET).

After attending IET or basic training, Guthrie will then go on to Advanced Individual Training (AIT) to become a heavy equipment operator.

ATTENTION
All State of Maryland Employees & Retired Employees

Again this year, Hospice of Garrett County is eligible to have payroll contributions deducted directly and forwarded to the local hospice program by the United Charity Campaign of Maryland-State Employees and Retired Employees. You should have received or will receive information as to how to contribute. Since Hospice depends on memorials, contributions, and fundraisers, we would appreciate any contribution. OUR DESIGNATION NUMBER IS: 021512. Description of Hospice of Garrett Co., Inc., on page 21 in Directory of Agencies & Services Booklet for 1987-88.

Thank you for your support!
Wayne R. Johnson
Executive Director

HOSPICE of garrett co.

Need Space?
Now Renting
GARRETT COUNTY 1987 SELF STORAGE
Secure, Dry Space Available On Monthly Basis
Store Your Stuff!
•Inventory and Equipment •Personal Items
•Snowmobiles and Boats •Cars and RV's
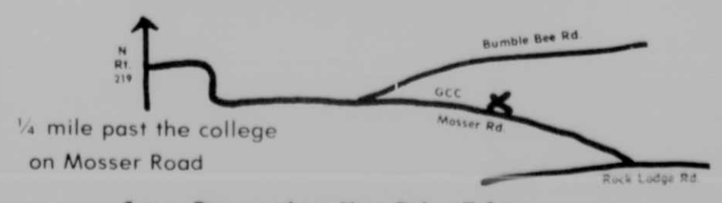

¼ mile past the college on Mosser Road
Space Reservations Now Being Taken
387-7160
•You Store It •You Lock It
•You Keep The Key

MODULAR HOUSING
At Its Finest

TOWN & COUNTRY HOMES
The Place To Buy!
Rt. 7 E., Kingwood, (304) 329-2407
Open: Monday-Saturday, 9 to 5

mark'et book
Take the time out of your Autumn Glory Festivities to learn a little more about Garrett County with lively history books from the Book Mark'et. Try "Once Upon a Mountaintop, the Improbable History of Mountain Lake Park" . . . or "Oakland Centennial History, 1849-1949" . . . exciting regional history from The Book Market.
(301) 334-8778
204 east alder st., oakland, md.
open 'til 5:30 p.m.
friday night 'til 8 p.m.

Great ½ acre get-away in Garrett County, only 10 miles from Deep Creek Lake. Current accommodations sleeps 12, but can be expanded for larger groups. Hunting, fishing and skiing clubs will appreciate its proximity to gaming areas and Wisp. This is the season to take that drive through colorful Western Maryland. Seeing is believing . . . $35,000.
For more information, call Sam Hudson, 301-761-3642. To see property, call Pete Broadwater, 301-689-8155

GLENFIELD
ON THE LAKE
Affordable properties with common lakefront
•Delightful location •Best buy on the lake
Choose a site with a Sunset view over the water. Choose a site convenient to boat docks, picnic area, and bathhouse. Choose a hillside site with a spectacular view of the lake and mountains.
Grassy, wooded, flat or sloping, something for everyone, and each with a boat slip and waterfront amenities.
To purchase your homesite, or obtain further information, call Deep Creek Realty, agent for the developer, or any cooperating broker.
• Lot sizes 1 acre and larger.
• Lake access.
• Boat slips.
• Public sewer.
• Utilities to lot.
• Waterfront area with picnic spots and bathhouse.
• New roads built to county standards.
• Homeowners association maintains dock and common areas.
• Protective covenants.
• Panoramic lake view from most sites.

Plat subject to change
EQUAL HOUSING OPPORTUNITY
MLS
DEEP CREEK REALTY
Complete Real Estate Service
Prices starting at $45,000
Sales by: DEEP CREEK REALTY
Rt. 219, McHenry Plaza
P.O. Box 159
McHenry, MD. 21541
(301) 387-5303

R... Glover To Lead Revival At Loch Lynn Church

Rev. LeRoy Glover, the Allegheny District Superintendent, will be speaking at revival services October 11-18 at the Loch Lynn Evangelical Free Church.

The public is invited to attend the services, which will begin at 11 a.m. Sunday, October 11, and be held each night at 7:30 p.m. The closing day will include messages at 11 a.m. and 7:30 p.m. on October 18.

Rev. Glover is a graduate of Masontown High School, Masontown, Pa.; Toccoa Falls Bible Institute, Toccoa Falls, Ga.; Ashland College, Ohio; and United Theological Seminary, Dayton, Ohio. He served as a senior pastor for 28 years and as District Superintendent for over three years.

Pastor Russell Hamilton of the Loch Lynn Church said, "You will be glad you heard this dynamic speaker."

State Park Summer Programs

AUTUMN COLOR WALKS

There will be Autumn Color Walks this weekend at Herrington Manor and Swallow Falls state parks.

The walk at Herrington Manor will begin Saturday, Oct. 10, at 9 a.m. Participants should meet at the park office.

The Swallow Falls walk will begin at 2 p.m. Sunday, Oct. 11, and participants there should also meet at the park office.

A park official noted that color changes in the leaves are dependent upon different pigments and different processes for different species of trees; that the same species responds to its environment, and not just to internal mechanisms; and that all trees, including conifers, will go through their autumn changes regardless of whether or not there is a frost. He said these facts will be among the information provided by the tour guides.

Persons desiring more information about the walks may telephone 334-9180.

WIN STATE HONORS — Pictured above are Laura Miller, left, and Rhonda Schwinabart, second and third place winners in the primary division of the literature category in the National PTA Reflections Program for students in grades K-12. Garrett County produced five of the 27 state winners, with four of them from Accident Elementary School and one from Crellin Elementary School. Shown below is Tammy Rush, who placed first in the literature category. Sara Younkin, former fifth grade student at Accident, placed second in that same category in the intermediate division and Kimberly Shaffer, former fifth grade student at Crellin placed first in the literature category of the intermediate division.

Local Students Win State Honors In PTA Program

During the spring of 1987, the National PTA Reflections Program sponsored a contest for school students grade K-12. Students developed entries around a given theme in the areas of visual arts, music, literature, or photography. The entries were first judged on the state level. State winners then proceeded to the national level for judging. The theme for the 1986-1987 school year was "A Past to Remember, A Future to Mold" in honor of the National PTA's 90th birthday.

Garrett County produced five out of the 27 winners on the state level for the 1986-1987 contest. In the primary division of the literature category, three students from Accident Elementary School were the winners.

Tamara Rush placed first, Laura Miller placed second, and Rhonda Schwinabart placed third. In the intermediate division, Kimberly Shaffer, former fifth grade student at Crellin Elementary School, placed first in the literature category, and Sara Younkin, former fifth grade student at Accident Elementary School, placed second in the same category.

In recognition of their achievements, the Garrett County Board of Education will be honoring these five students during a future meeting.

Oakland Civic Club Discusses Plans For Autumn Glory Show

Final plans for participation in the Autumn Glory Festival in Oakland this weekend were completed at the September meeting of the Oakland Civic Club last Tuesday at the Will O' the Wisp, Deep Creek Lake.

The club has charge of the annual Autumn Glory Antique Show and Sale at the National Guard Armory on Eighth Street, Oakland. They will also be serving vegetable soup, sandwiches, pies and other food during the sale.

The Civic Club received honorable mention and a certificate award for outstanding achievement for its participation in the Deer Roadkill Reduction Program, using Swordflex Reflectors. The award was presented at the international convention held in San Diego, Calif., this summer.

The program included a showing of the film "Critical Decades," produced in Garrett County during the 1950's. The film featured Dr. Eugene Baumgartner, Mrs. C.N. McIntire, the Naylor family, Aza Stanton and other local characters.

Mrs. Helen Baumgartner was to have presented the program but was hospitalized. Jack Fridinger served as projectionist.

Subscribe to The Republican

Whoo's News

by Loretta Wotring
Public Relations chairman

It's truly fall in Garrett County when the leaves change color and begin to fall, when the Autumn Glory signs go up in town, and when the Extension Homemakers have Achievement Night. This year, the County Council decided to have a night meeting to encourage more attendance. The roll call was good but not great. Those who did not attend missed a delightful presentation on "Hats" given by Patty Silcott, a Monongalia Extension agent. The installation of new county officers, Fran Stieringer, president, and Merla Murray, treasurer, was also held during Achievement Night.

Some of the clubs in the county have also elected new officers. One of those is **Meadow Glade**. The new president is Loretta Wotring and the new treasurer is Zella Bittinger. Five members received perfect attendance awards. The group will hold their next meeting at Isabell Sisler's on October 8. Everyone is welcome and anyone wishing to join may call Donna Zimmerman at 334-2031.

The **Sunnyside Homemakers** welcome new members, too. This club meets the fourth Tuesday of each month. They met at the home of Lorraine Ledden in August for a corn and covered dish dinner. The group of seven members and their families also honored Phyllis Knepp with a birghday cake.

Twelve members were present in September for the **Deer Park Homemakers** meeting. The hostesses were Mary Rollman and Nina Callis. Janet Browning received the gift of the month and the club contributed $10 to "Pennies for Friendship." Six of their members received perfect attendance for the year. The next meeting will be on October 13.

Some other dates to keep in mind are October 20. This is the next scheduled meeting of the County Council, set for 7 p.m. at Garrett Community College. Everyone is welcome.

November 4 is the **Homemakers Christmas Workshop.** It will be at the Grantsville Fire Hall from 9 a.m. until 2 p.m. There will be a Dressed Doll and a Teddy Bear Contest. Anyone wishing to participate should pick the dolls up at the Extension Office and bring them to the Christmas Workshop to be judged. If participants do not want their dolls judged, they may deliver them to the Extension Office by December 1. They will be put on display until the Rotary Club's baskets are ready for needy families. It's a good cause and it's fun. Also, clubs should get their patterns into the Extension Office by October 26 to be considered by the committee for demonstrations.

FIREWOOD PRODUCTS
•Bolens Outdoor Power Equipment •Echo Chain Saws & Trimmers •Winco Generators •Winco Power Systems •Briggs & Stratton Engines •Tecumseh Engines •Kohler Engines
Sales • Service
Bowman's Equipment Co.
"Service is our most Important Product"
Gravelly Run Rd., McHenry, 387-4600

FOR SALE
Wisp Resort Phase I Unit
Take advantage of this excellent opportunity to own a beautiful hotel/condominium unit at the Wisp Resort near McHenry, Md.
Enjoy all the amenities of a 4-season resort and convention center. Call the office for more details on this fine investment property.
BGS&G
Contact Craig Cumberworth at
245-4541 or 895-5809
20-tf

Frantz Plants
"A growing business."
Rented plants for long term or special occasion use.
Sherry Lane Frantz (301) 387-9337

We can recommend life & disability coverage from any of the companies we are proud to represent
•John Hancock •Hartford Life •Metropolitan Life •Aetna Life & Casualty •Prudential •The Travelers •American States Life •Commercial Union •Fidelity Guaranty Life •John Alden Life •North American Equitable •Massachusetts Casualty
Andrew Messer
Call Us To Discuss Your Individual, Business, Life and Disability Insurance Needs
Office Hours: 8:30-5:00
Rt. 219 North
Oakland, Md.
334-4025
Holzshu-Nolte-Welch and Associates

Crafty Critters Chalet
Over 250 Artists' & Craftpersons' Work Displayed
•Fine Art Prints •Children's Wooden Toys •Dolls •Country Room •Christmas Room •Nautical Room
★ October 10 and 11
•Iva Mae Shields
will be exhibiting and selling her original Watercolors
•Gary Whiteman
will be selling his original Fur Hats, possible Bags & Leather Moccasins
★ October 11
•Ned & Audrey Remley, Porcelain Doll Makers, will be here
★ October 9, 10 & 11
•RENEGADE ANTIQUES
will be exhibiting a large selection of fine Antiques — 7-foot Walnut Wardrobe, Civil War Desk, Oak Side-By-Side
Indoor and outdoor display, weather permitting
HOURS:
October 9, 10, 11 — 10 a.m. to 6 p.m.
October 12 — 10 a.m. to 4 p.m.
Rt. 219, 2 miles north of Oakland, Md.
334-8222

STOVES BUILT WITHOUT COMPROMISE
Consolidated Dutchwest
Free Catalytic Combustor
We are giving away a free Corning Catalytic Combustor along with an accessory kit, valued at $88.85, with each stove purchased before Nov. 24, 1987. Write or call for details.
Stop in soon or call
895-5420
or 826-8320
FINANCING AVAILABLE
THE COUNTRY HEARTH
—A Complete Line Of—
•Sierra Wood Stoves •Majestic Fireplaces & Accessories •Clayton Coal & Wood Furnaces •Dura Vent Insulated Flues •Consolidated Dutchwest Wood & Coal Stoves
Grantsville Plaza, Rts. 40 & 219 N., Grantsville, Md.
Monday-Saturday, 9-5
Closed Sundays

334-3913
Drive-Up Window
Family Records
In-Town service
Since 1893
Proudfoot's
106 S. Second St. OAKLAND PHARMACY Oakland, MD
Hours: Mon.-Fri. 8:30-9:30 Sat. 8:30-9:00 Sun. 8:30-5:00
24 hour film service if brought in by 10 a.m.
Russell Stover Candies/ Hallmark Cards/ Wedding Boutique /Gifts
Your Rexall Pharmacist
Emergency Nos.
334-1370
or 334-1691

Rake In The Savings For
Autumn Glory Weekend
At Proudfoot's

Don't run out!
Stock up on KODAK Video Cassettes.
Don't miss any of your TV favorites. Pick up some KODAK Video Cassettes today at our low prices. Available in popular lengths. VHS Format.
Kodak Sale Price JUST $4.99

FRIDAY OCT. 16
BOSS'S DAY
Happy Boss's Day
FRIDAY, OCTOBER 16 can be a great day if you send your boss a Hallmark card.
Hallmark
Come to Proudfoot's for great gift ideas!
BOSS'S DAY

Russell Stover Candies
"Home Fashioned Quality For Over 60 Years."
The tasteful gift to give!

Proudfoot's Wishes Everyone A Happy Autumn Glory Weekend!

V&S Variety Stores
the variety value of the month
69¢ each While Supplies Last
MAYTEX MILLS vinyl place mats wipe clean easily. Asst'd patterns.

V&S Variety Stores
BARGAIN OF THE MONTH
10 pair pack
5.77 While Supplies Last
RUSSELL HOSIERY mens high-rise cotton tube socks. Stripe tops. 10 to 13.

Values Too Good To Pass Up!
V&S Variety Stores
PRICE BUSTER

6.99 ea. While Supplies Last
Baby Comfort ultra diapers have elastic legs, reusable tapes. 48 med. or 33 lg.

SUNNYWIDE-UNDERWOOD

Don Allen Lee and daughter, Sherri, and a friend, Olivia, have returned to their homes in Mission Hills, Calif. Don took two weeks vacation to visit his mother, Mrs. Nelle Lee of Kingwood, W.Va., his brother, Pastor Alton Lee, in Moorefield, and his sister and brother-in-law, Virgie and William Edeburn, Fairmont, W.Va. His brother, Conley Lee, and wife, Leora, Englewood, Ohio, came to visit him. The Lees, the Edeburns and Mrs. Lee were all guests of their aunt and sister, Bessie Canan.

On Friday and Saturday, Noah, Wilma and Delbert Waybright and Janet DeWitt visited Mr. and Mrs. Wilmer Kline, Mr. and Mrs. Emil Lipscomb and Mr. and Mrs. Herbert Fox.

Bible study of the Thursday afternoon group was held in the home of Mildred Peterson. Reading of the scripture and opening prayer was by Wilma Waybright and closing prayer by Bessie Canan. Others present were Sybil Merrill, Jane Kope, Lou Ann Savage, Elaine Beckman and daughter, Amanda. Refreshments were served.

Those visiting the Larry Canan family recently were Dave Sr. and Dave Jr. Tracey, Janett and Eddie, Joan Bowers and daughters, Candy and Christy.

Glenn Canan, Owassa, Okla., arrived a few days ago to spend a month of vacation with his mother, Bessie Canan, and other relatives and friends in the area. His wife, Polly, and a nephew, Billy Epperson, are expected to arrive this weekend.

Mr. and Mrs. Robert Browning, and Matthew, Terra Alta, W.Va., and Mr. and Mrs. Kenny Helmick and family were recent Sunday dinner guests of their aunt, Bessie Canan.

Ornaments Made For State House By Local Seniors

The Area Agency on Aging recently received a request for participants of Senior Citizen centers to make Christmas tree ornaments for the many trees at the State House in Annapolis.

Although Garrett County will be unable to decorate an entire tree, two of the Agencies' "Eating Together" nutrition sites for seniors responded to the request and made several dozen ornaments which will be forwarded soon with pictures of the participants involved. The ornaments were made at the Grantsville and Finzel sites and are representatives of the Amish heritage, as well as the needlework done by many local seniors.

The Agency noted its appreciation for the time which went into the ornaments and toward those individuals who helped with the project.

Subscribe to The Republican

Garrettland Realty

1000 Thayer Center
U. S. Route 219 North
Oakland, Maryland 21550

334-9915 - Sales Office
387-4611 - Lake Office

EQUAL HOUSING OPPORTUNITY

Oakland Office
Monday-Saturday, 9-5; Sunday, 11-2
Lake Office: Monday-Friday, 9-5; Saturday & Sunday, 9-5

DEEP CREEK LAKE PROPERTY . . .

Rare and growing more so every day.

U. S. RT. 219 - THAYERVILLE —
72833 — Classic Deep Creek Lake cottage with wormy chestnut interior featuring spectacular views of Deep Creek in the heart of lake activities. A great place to economically enjoy the resort life $39,950
SOLD

72485 — Ideal location close to Deep Creek Lake improved with well-built 2-bedroom brick home. House features 2 full ceramic baths, large utility room, and brick fireplace in living room. Shown by appointment $69,600

MEADOW MOUNTAIN LANE —
72866 — Exceptionally well built cedar contemporary on wooded, gently sloping 100' lakefront lot. The unique design of the home provides lake views and access to a lakeside deck from both the master and guest bedroom. Quality features include random width oak flooring in the living and dining room areas, Pella windows and doors, and a total of 5 BR and 3 full Ba. A quality lakefront offering in a neighborhood with excellent value trends $256,500

ROMAN NOSE SPA —
72488 — Four wooded building lots available from $5,000. Close to Wisp and Deep Creek Lake.

PERGIN FARM —
72888 — Beautifully maintained 3-level cedar chalet situated at Deep Creek's most prestigious address. Home features 4 BR, 3 Ba, large living room/dining area with mammoth stone fireplace, family room with 2nd fireplace. Lower level patio and wrap-around decks. Sylvan setting of hemlocks and rhododendron on 1.65 acre parcel with 276 ft. of lakefront add to the exclusiveness of this fine property. Price given upon inquiry.

GLENDALE ROAD —
72855 — Move in tomorrow in this fully furnished 12'x70' Holly Park mobile. Screened in patio and 4 BR with assigned dock slip makes this the ideal vacation home. Lot rent of $1,135 per yr. includes dock slip, water & sewerage .. **Reduced to $25,000**

72881 — Fully furnished newer 14'x70' mobile home with assigned dock slip has 2 full Ba, screened-in porch, washer/dryer. This property is ready to move into $29,900
SOLD

MAYHEW INN RD. —
72877 — Different, spacious, renovated, landscaped. This 3 BR, 2 full Ba home on 2± acres is located near all lake activities yet affording much privacy. Must be seen to be appreciated $70,000

72878 — Nice secluded home on 4.19 acres. 3 BR, 1 Ba with nice patio & outbuilding. Home features Andersen windows & oak cabinets. Hearth with woodburner makes for a cozy home $67,000

LAKE SHORE DRIVE —
72626 — Building lot located in Sloan addition off Lake Shore Drive. Well & septic included $7,500

72909 — Beautiful 3 BR stone cottage on Lake Shore Drive with a finished basement that can be used as an efficienty apartment. 100 ft. lake access is located in the prestigious Red Run Cove $82,500

LAKE FOREST ESTATES
Luxury and privacy now under construction, ready for Christmas! Contemporary cedar 3 BR multi-level home situated on 2 acres in beautiful sylvan setting with views of Deep Creek Lake. Home features living room with cedar accent walls and native stone fireplace, step-saver kitchen, formal dining area, laundry area, master bedroom bath with "bubble tub" and LOTS OF GLASS (and class). Lake access with dock slip within easy walking distance. An excellent value at $149,500

WILL O' THE WISP —
72927 — Prestigious Will O' the Wisp condo No. 307 beside swimming pool and exercise areas. Great rental history, nice furnishings and ceiling fan in master bedroom. Beautiful views of Deep Creek Lake from this 2-story condo. Call Garrettland for appointment $120,000

ROCK LODGE ROAD —
72461 — Enjoy Deep Creek Lake from this tastefully remodeled 3 BR home. Features include cathedral beamed ceilings in living & dining, knotty pine wall covering, 2 wood stoves, 2 large wolmanized decks. Includes lake access and boat slip. Excellent location to all lake activities. Only minutes from Wisp Ski Area. Offered furnished at $87,500
SOLD

ROCK LODGE ROAD NORTH —
72836 — Only 4 miles from Deep Creek Lake this attractive brick Cape Cod is situated on 1.10-acre estate-like setting. Home features Bruce random width plank throughout main living areas with oversized fireplace in living & dining areas. Three large bedrooms are located on the second floor level with the master bedroom featuring a full private bath. Professionally landscaped as well as 1+ acre pond for the ducks and geese $131,500
SOLD

SWALLOW FALLS —
72741 — Quiet country setting near the wild Youghiogheny River with twenty acres for privacy and protection. Improved with newly constructed rancher with full basement. Large wrap around deck ..... **Reduced $64,500**

72045 — 1 acre plus with large trees improved with two-bedroom cabin. Redwood exterior. Close to store, walking distance to State Park ..... **Reduced $16,000**
SOLD

BECKMAN'S PENINSULA —
72742 — 6 rental units combined into one well constructed building renting on nice lot with 200 ft. lakefront. Three 1-bedroom units, one 5-bedroom unit, one 2-bedroom, and 1 efficiency. Offered furnished and with appliances. Excellent year-round rental potential $325,000

FOUR HOOPPOLE SOUTH —
72905 — Lakefront unit in area's premier condominium complex. Features included 3 BR, loft, living room w/fireplace, fully equipped kitchen/dining area and 2 full Ba. Balcony deck and lower level patio lets you enjoy resort living at its finest. A very good value. Unfurnished $139,000
SOLD

BOY SCOUT ROAD —
72752 — Two 1-acre lakefront building sites in secluded area of Deep Creek Lake part of Hooppole Condominiums. Home owners association to apply ..... each $100,000
SOLD

72752(C) — This 3500 sq. ft. year-round home is located on a secluded 1+ acre lakefront lot. Home features a beautiful great room with cathedral ceiling and hardwood flooring. Also an attached Florida room overlooking Deep Creek Lake, 2 large brick fireplaces, 3-car attached garage and an outdoor greenhouse. Located past Four Hooppole South condos on southern end of Deep Creek Lake $300,000

72752(D) - Lakefront building site with all approvals to build. Great views and seclusion add to this investment on Deep Creek Lake. Offered at $70,000

TURKEY HEAD ESTATES —
72885 — .57± acre lot with lakefront improved with older mobile home, well & septic for under $25,000. Offered furnished at $20,000

TURKEY NECK —
72828 — Uniquely designed 3 BR cedar contemp. on 1.4 acre lot with 242 ft. of prime lakefront in prestigious area of Deep Creek Lake. Lg. decks on 3 levels plus dock at lakefront add to the enjoyment of this fine offering $237,500
SOLD

HOYES/SANG RUN ROAD —
72659 — 2 BR home on wooded acre with large deck. Features brick fireplace with woodburner insert, furniture and outdoor storage bldg. Includes TV satellite. Ideal for young couple or retirees ..... **Reduced to $35,000**

DOC THOMPSON RD., GREEN GLADE —
72843 — 3 BR, year-round cottage close to lake with public access nearby. Cottage on .46 ac. with additional wooded .46 ac. lot included in sale. Nice place at a nice price $44,000

McHENRY —
72609 — 3-bedroom unit at Three Mosser North. Very close to lake and college facilities. Total electric. Includes range and refrigerator $42,500

GRAVELLY RUN ROAD —
72876 — Newly constructed 4 BR, 1½ Ba home on .69 acres just off Rt. 219. Close to all lake facilities. Reasonably priced $48,500

There is a part of Deep Creek Lake where living well still means a certain grace and style. Where the beauty of the land is still something to cherish. And where winding lanes and sweeping green lawns still lead to grand homes and warm hospitality.

It is here that Hickory Ridge has created an elegant community for a new generation of Lake residents.

To express your interest, call Garrettland Realty (301) 334-9915. Lake office (301) 387-4611.

Hickory Ridge

SKY VALLEY
THESE PROPERTIES INCLUDE FULL MEMBERSHIP IN CLUB WITH MARINA, BEACH, AND USE OF ALL COMMON AREAS INCLUDING 3000' OF LAKEFRONT.

RESALE LOTS AVAILABLE
½ acre to 1.5 acre ..... **From $6,500**

72834 — Well kept 3 BR cedar chalet on ½ acre wooded lot. Home features large living room with fireplace, eat-in kitchen and large wolmanized deck $74,500

RESIDENTIAL

KINGS HILL ESTATE —
72980 — Attractive brick rancher with partially converted garage making 4 BR, 1½ Ba. Easy access to schools and shopping. One year warranty on appliances $49,900

HERRINGTON MANOR ROAD —
72538 — Well built split foyer, 3 bedroom, 3 bath country Tudor home on level tree shaded lot. Home features spacious living room, dining room, full equipped kitchen, large family room with fireplace, utility room, den with built-in book and gun cases and integral 2-car garage. Situated on private 1.18 acres. Minutes from Oakland $84,000

GORTNER, ROUTE 219 —
72677 — 3-bedroom rancher finished with hardwood floors throughout on landscaped 1+ acre lot only 3 miles south of Oakland near Pleasant Valley. Attached single car garage would make ideal family room or additional bedroom. Priced to sell at ..... **Reduced $40,000**

HUTTON —
72868 — 2.64 acres with 2 mobile homes - 1 12'x70', 1 12'x50'. Possible rental income or secluded building site. Property has artisian well $40,000

OLD CRELLIN ROAD —
72811 — Nice older 2-story home on 1.24± acres consisting of 3 BR, 2 Ba, oak floors, wrap-around covered porch. Covered barbecue and 1-car detached garage. Extra acre of land available $49,900

FOSTER ROAD —
72579 — Nicely landscaped parcel w/pond conveniently located between Oakland and Deep Creek, improved with 3 BR stone and frame home in country setting. Features include cathedral ceilings, Andersen windows, built-in appliances and rear deck. An exceptional buy for the young family or retiring couple $59,500

SPRING GLADE ROAD —
72864 — (3 miles n. of Oakland). 1± acre lot with rolling farmland view improved with cedar shingled 3 BR, 1 Ba home. Large kitchen dining area with handmade cabinets. Large detached 2-car garage/workshop $51,500
SOLD

SAND FLAT ROAD —
72889 — 2 BR A-Frame in secluded setting near town and lake. Home has full basement & fireplace with heatolator. Appliances and furnishings are included ..... $42,900.

OAKLAND-SANG RUN RD./MAYHEW INN RD. —
72860 — Enjoy quiet country living close to Deep Creek Lake in this 4 BR, 1½ story year-round residence complete with stone fireplace, spring water, and room to roam on 9.93 acres $76,000

72928 — 36+ acres bordering on the beautiful Yough River; approximately 1,000 feet of river frontage and over 2,000 feet fronting on the Oakland-Sang Run Road. Two homesites have passed a perk test; plenty of wildlife $108,720

OAKLAND —
72559 — The choice location is just one of the many fine points of this comfortable 3-bedroom home, only minutes from Broadford, Dennett Road and Southern High School with the country at your back door. Features large family room with native stone fireplace and wood stove insert with custom spackled wall covering throughout. An ideal home for "Starter-Outers" or "Ending-Uppers". First time offered at the low price of $57,500

72759 — 2-story home accessible from Center St. or Liberty St. 4 BR, 1½ Ba, large rooms $34,000

72856 — Very well maintained home on landscaped lot with easy walk to center of town. Hardwood floors throughout. Large sun room. Economical HWB heat. A great starter home $49,500

72872 — Duplex apartment house located at corner lots on Center St. 2 new high efficiency gas furnaces, and separate electric meters, water meters, gas meters for each apartment. A good income producing investment $42,000

72686 — Well maintained 2-story brick home conveniently located to and within walking distance of downtown Oakland. Home features large living room, dining room, kitchen, full bath & laundry room on first level, 4 BR, full bath on second level. Detached 2-car garage ..... **Reduced $65,000**

72848 — Immaculately maintained and remodeled 2-story dwelling in excellent residential neighborhood. House accommodates separate office quarters, as well as 2nd floor apartment that would help offset mortgage payment $65,000
SOLD

72915 — High Street. Well maintained 3 BR, 1 Ba rancher with full basement conveniently located near Southern High. Special features include mudroom, new wolmanized deck and roof two years old $60,000

72714 — Attractive bungalow with new roof, new cedar shake siding situate in private location in Oakland. Two BR, full bath. Hardwood floors. Full basement with laundry hookups $34,000
SOLD

72558 — Well maintained 2-story dwelling conveniently located to downtown Oakland. Large rooms throughout. A great starter home $29,500

TRUESDELL HEIGHTS —
72649 — Large ranch home with cathedral ceilings, custom built-ins on full ground level basement. Can be used for 2 families. Great views situated on 5-acre wooded parcel. Call our office for details.

MT. LAKE PARK —
72862 — Located behind Dennett Road School, this well maintained bi-level home is within walking distance to schools and Broadford Park. Living space includes 3 BR, 1½ Ba, living room, dining room, family room, utility room and 2-car garage. Priced at market value $57,500
SOLD

72900 — Well maintained ranch style home close to schools and shopping areas. A great home for a family just starting out. Spacious fenced yard, and side porch add to the enjoyment of this property $55,000

72890 — Attractive brick rancher with partially converted garage making 4 BR, 1½ Ba. Easy access to schools and shopping. One-year warranty on appliances $52,500

72871 — This 2-story home located on M Street offers secluded living on corner lot surrounded by large pine trees. Good size rooms, new appliances, and a full basement make this home a good buy at $37,500

72756 — Well built 4 BR rancher located on Mary Drive. Features a large living room, dining room with fireplace, family and game room with wet bar, live stone bar and stone accent wall with woodburner, 2-car garage, and storage building situated on large landscaped lot $83,000
SOLD

72821 — "Maplehurst Cottage" constructed in 1893 and pleasantly restored over the years. The owner has tastefully preserved the past and added convenience at the same time. Home features large living room, formal dining room, remodeled kitchen and 3 2nd-floor bedrooms as well as a remodeled bath. 100'x120' landscaped lawn with attractive post and rail fencing ..... **Reduced $54,800**

72891 — Older 2-story, 4 BR house in quiet residential area. Spacious rooms, fireplace. Qualifies for the Md. Bond Program ..... **Reduced $51,000**

72779 — PUT ON YOUR HOUSE SLIPPERS when you come to see this home, you'll want to sink down into an easy chair in front of the big wood burning stone fireplace, then after relaxing you may slip off your shoes and step out the dining room doors and enjoy the quality built 20'x40' swimming pool surrounded by a privacy fence. An excellent location and a good value at $125,000

72808 — Nice 3 BR home with full basement on landscaped lot. Improved with new energy saving windows and utility building. Excellent condition. Currently in FmHA program ..... **Reduced to $47,500**
SOLD

72782 — A great starter home only 1 year old with easy maintenance upkeep located in private area. This 3 BR rancher can be financed FmHA, Md. bond or conventional $48,000
SOLD

72401 — 4 BR Victorian on beautiful secluded tree-shaded parcel. Newly painted exterior and new roof. Home features formal living room, parlor, large entrance foyer and eat-in kitchen situated on 3 town lots $58,500

72471 — Charming older 2-story, 3-bedroom low maintenance home on 1 town lot. Home features dining room combination, eat-in kitchen, den, full bath and detached 1½-car garage ..... **Reduced $29,500**

71773 — Corner lot improved with older 2-story home that has been remodeled inside. New kitchen, powder room and master bedroom, 2 bedrooms up. Cellar houses gas hot water heating system ..... **Reduced $37,000**

72459 — Older duplex apt. bldg. in convenient location with good rental history. Apt. A consists of 3 bedrooms, large living room, dining room, full bath & kitchen. Apt. B has large living room, kitchen, 2 bedrooms and bath. Full basement ..... **Reduced $32,500**

BROADFORD HEIGHTS

BROADFORD HEIGHTS —
72875 — A planned residential community containing 22 building sites overlooking Broadford Park. All building sites are serviced with underground utilities, public water, public sewer, a publicly maintained street and natural gas service. Contact Garrettland for further information.

BEN DeWITT RD, ROYAL CHARLOTTE —
72809 — Newly constructed 3 BR home on 3.14 acres in country setting situated in well planned subdivision. Home features unique kitchen, sunken living room with native stone fireplace, 1½ BA, full basement. Maintenance free exterior and large deck. Must see to appreciate $77,500

LOCH LYNN —
72646 — Brick Cape Cod, living room with fireplace, formal dining room, possible apt. basement, situated on 2 town lots ..... **Reduced to $55,000**
SOLD

72882 — This 3 BR Colonial home is located in a private area of Loch Lynn Heights on 5 city lots. An energy efficient wood stove makes this home easy to heat. Outside decks are excellent for cookouts and sunbathing. Call for appointment $69,500

72647 — 4 BR starter home, kitchen, living room, full basement, garage, 2 town lots $39,500
SOLD

71733 — 2-bedroom bungalow on 4 town lots, nicely shaded. Recently remodeled with aluminum siding, storm doors and windows. Great beginner home $31,900

71440 — Beautifully maintained landscaped Victorian home on 14 town lots containing 10 rooms, sun porch, wrap around front porch, carport and detached 3-car garage $72,500

DEER PARK —
72735 — Nicely maintained ranch style home resting on 1.25 acres. Features large living rm., kit., din. rm., & 3 BR. This home offers the privacy that you've wanted at a price you can afford $46,000

72797 — 3-bedroom, 2-bath double wide set on foundation. Nice .63 acre corner lot. Has woodburner with extra cords of firewood $43,000

KITZMILLER —
72760 — Approximately 1200 sq. ft. residence with 3 bedrooms, 1 bath, built-in kitchen. Half acre in quiet area. Oil heat supplemented with woodburner. Includes range and refrigerator $21,500

MOSSER ROAD —
72827 — Well maintained stone and cedar home resting on ½ wooded acre. Living room, dining room, kitchen, 2 BR & den. Good location and complete with satellite $49,500

BISHOFF RD. —
72845 — 5½ acres ± level, wooded, and excellent road frontage. Improved with 2 BR stone & frame bungalow $48,500

FRIENDSVILLE —
72754 — Older 2-story frame house situate on 4 acres in quiet country setting with pond. A good place for "starter uppers" or retiring couple $32,500

72847 — 24 acres mostly cleared improved with modular home with f.p., 2-car attached garage. Property is fenced and has 34'x40' block barn suitable for boarding horses. Private secluded setting. A good buy at $55,000

72786 — Well kept bungalow in rural setting. Large coal furnace & wood stove. Shared spring and septic system. Some personal property conveys; situate on 6 acres.

72758 — Maintenance free home situated on 1 acre, great for starters out or retired couples. Completely carpeted throughout. Carport and walkways $32,500

72904 — 3 shaded acres bordering small trout stream. House to be sold as is. Needs septic system. Located right on Rt. 42 ..... $27,000

ACCIDENT-BITTINGER ROAD —
72922 — Wooded 2+ acre setting with custom built chalet. Features hand-made pine cabinetry in kitchen with barnwood wainscoting and beams throughout. Large master bedroom loft with full private bath. Centrally located to Deep Creek Lake and Northern Garrett County $55,000
SOLD

ROUTE 495 —
72766 — 1± acre parcel with easy access from Rt. 495, improved with tastefully remodeled 5-bedroom, 2-bath home. Lots of room for the growing family, close to Deep Creek Lake $55,000

72790 — Gently rolling 1.5± acre parcel adjoining state lands improved with well maintained 3 BR mobile home. Ideal setting for primary home or retreat. Detached garage $24,000

FAIRVIEW RD., NEW GERMANY —
72910 — Stone cottage resting on 6.5 acres in country setting near New Germany State Park. Living room, bedroom, kitchen and family room with brick fireplace. Much to be finished as you desire $40,000

GRANTSVILLE —
72585 — Conveniently located to Route 40 and Route 48 at Grantsville is this 3-bedroom, 2-bath modular. Den with fireplace with wood burner. Storage or hobby room and garage included $32,500

JENNINGS - (BEAR HILL ROAD) —
72804 — 3 BR, 1 Ba home situated on .6 acre. New siding, covered porch. Nice size rooms $28,500

ROSEDALE —
72692 — Exceptionally well maintained mobile home situated on 1+ acre parcel close to Oakland in country setting. Home features combination kitchen/dining room, laundry facilities, & extra nice bath. Detached 1-car garage ..... **Reduced $27,000**

CRELLIN —
72859 — This 2-story house has 3 BR, 1½ Ba, large rooms totaling over 2300 sq. ft. Owner has kept in very good condition. Also 3-car detached garage. Located on Main Street ..... **Reduced $26,000**

UNDERWOOD ROAD —
72814 — 2 BR mobile home 12'x70' on .46 acre ± near Oakland offering the peace and quiet of country living $20,000

BETHLEHEM ROAD —
72623 — Newly constructed 3 BR Colonial style home, living room, dining room, 2 Ba, den. Breathtaking view $69,500

GARRETT ROAD —
72769 — Newly completed 3-bedroom home in private country setting. Home features large eat-in kitchen, living room with exposed beam ceiling, cedar and oak tongue & groove paneling, 2 full baths and integral 2-car garage situate on 1½ acres. Many other nice features.
SOLD

72841 — Completely renovated older home on approx. 10 acres land. New built-in kitchen w/wormy chestnut trim, 2 Ba, 4 BR, utility room, and dining room. You can complete as desired ..... **Reduced $43,000**

FINGERBOARD ROAD —
72710 — Tastefully remodeled 3 BR, 2-story home in country setting featuring large living room with wood stove, country kitchen, dining room with additional wood stove and full bath. Large back porch and 2 storage buildings $49,500

ALTHOUSE HILL ROAD —
72824 — Beautifully remodeled 3 BR home resting on 2 acres. Roomy yet very economical to heat. Also includes large storage building $45,000

CORINTH, W.VA. —
72719 — Handyman Special!! For the do-it-over addict this 1½-story, 2-bedroom house in nice neighborhood is being offered at only $22,000

TABLE ROCK NEAR METTIKI —
72830 — 3 BR, 1 Ba rancher with full finished basement on 2 acres with 18'x24', 2-story barn. Solid oak floors enhance this well kept home. Barn provides storage or shop area $49,900

WILSON ROAD —
72712 — Tastefully restored home containing 3 BR, 2 Ba, living room, dining room, library, den, modern kitchen. Resting on a large level lot overlooking the Potomac River ..... **Reduced $55,000**

AURORA, W.VA. —
72785 — 3 BR bungalow, living room, dining room, kitchen, bath. Partial basement with garage. Good retirement or starter home ..... **Reduced $20,000**

72810 — Unique opportunity for this rare picturesque setting. 1½-story home on 12.31± mostly wooded acres fronting on Rt. 24 ..... $45,000

TERRA ALTA, W.VA. —
72896 — Remodeled 2-story home on nice town lot. Close to shopping and downtown, 2-car garage and utility building. All for only $32,500

72903 — 1232 sq. ft. commercial building currently rented for office space and retail business, formerly used as a service station. Call for additional details $45,000

U.S. RT 50, GORMANIA, W.VA. —
72823 — Well kept 3 BR, 2 Ba mobile home on 1.53 acres with utility building, new roof. Nice rustic setting. Spring runs through property. This property is priced to sell, so call today $24,000

BAYARD, W.VA. —
72588 — Level 5.8 +/- acre country setting improved with newly completed custom 2-bedroom home. Features good quality wall and floor covering throughout. Detached garage and workshop. Satellite TV antenna included **Reduced $45,000**

72849 — For the do-it-over addict this 2-story, 3 BR home on nice lot with lovely view is being offered at $20,000

CRANESVILLE, W.VA. —
72919 — 3.9± acres bordering the nationally famous Cranesville Borea Swamp, improved with comfortable cabin, pond, spring and seclusion $25,000

72505 — Quiet country setting with magnificent views improved with quaint 2-bedroom remodeled school house. Although utilized as a second home, this property would make an ideal primary home for a young couple or small family ..... **Reduced $27,000**

72835 — Private, scenic setting makes this 24'x24' cabin a great retreat or hunting lodge. Spring & stream add to the charm of this 2.35 ac. tract $17,000
SOLD

Call our office for additional listings on farms, acreage, and commercial listings.

AURORA-EGLON NEWS

Mountaineers Exhibit

Members of the Eglon Mountaineer 4-H Club exhibited projects at the Buckwheat Festival and placed as listed below. Brian Corbin, Photography I, green; Kevin Corbin and Melissa Evans, Photography II, green; Jeremiah Feather, This Is 4-H, red; Billy Moore, Handicraft I, red; Danny Moore, This Is 4-H, green; Donna Mullenax, Laying Flock, blue, Baked Desserts I, green; Computer I, green, Patty Mullenax and Natalie Snyder, This is 4-H, green; Aaron Teets, This is 4-H, green and Photography I, green; Nathan Teets, Baked Desserts II, white, and Computer I, white; Nicole Teets, Fit It All Together II, green, and Computer I, green.

Also Debra Rinehart, Food Preservation II, Photography (Self-Determined) and Teen Leadership II, all blue; Donnie Rinehart, Small Engines I, blue, and Electricity Unit I, red; Julie Lewis, Teen Leadership I, red; Mark Utterback, Rabbits (Felt), blue; Kevin Corbin, Feeder Calf, 5th in open and 3rd in Junior, 4-H Intermediate Showmanship, 8th, Pure Bred Angus Beef, Reserve Champion; Brian Corbin, Feeder Calf, Jr. Class 3rd., 4-H Intermediate Showmanship, 7th; Mark Utterback, sheep, Showmanship, 2nd., Fitting, 2nd., Market Lamb Judging, 3rd and 6th; John Utterback, Sheep, Showmanship, 3rd; Fitting, 2nd, and Matt Utterback, sheep, Market Lamb Judging, 4th.

Apple Butter For Sale

The Stemple Ridge Ladies Aid made apple butter September 29 and has for sale several quarts of the product. Those who desire some may call Hazel Blamble at 735-5739.

Barnes Death

Mrs. Claude Winters was notified of the sudden death on Monday, September 28, of her cousin, Gareth B. Barnes, M.D., of Marion, Ill.

Dr. Barnes was born July 18, 1916, in Baltimore, a son of Edith C. Barnes of Elgin, Ill., and the late Roger E. Barnes. He was a graduate of Bridgewater College, and Duke University School of Medicine, served as captain in the U.S. Army Medical Corps during World War II in the European Theater and following his service termination, practiced for a few years in Newburg. After leaving this area, he went to Illinois where he for many years was physician at the VA Hospital in marion, Illinois, from which he retired.

A lover of flowers and gardening, he was planting bulbs in his intensely planted home acre when death came. He was a nephew of the late Drs. Harold and Blanche Miller of Eglon and had spent many summers with them.

Besides his mother, he is survived by his wife, Wilma Klinge Barnes; two sons, Michael Barnes, Springfield, Ill., and Frederick Barnes; three grandchildren as well as his mother.

Magic Show At Aurora October 15

Ben Sincell of Oakland will be bringing his magic show to the Aurora School on October 15, beginning at 7 p.m. Admission is $3.00 for adults and $2.00 for students, with the Mt. Lions Club sponsoring the event.

Aurora Smorgasbord

Their annual smorgasbord is being held October 17 with serving from 4:30 until 7 p.m. at the Aurora United Methodist Memorial Building by the Loyalty Sunday School Class. Donations for the meal are $4.00 for adults, $2.00 for children under 12, and pre-schoolers eat for free.

Craft and Bake Sale

A craft and bake sale will begin at 10 a.m. on Saturday, October 17, at the Farmers' Wildlife Park, Horse Shoe Run, and continue until 4 p.m. Sponsors of this event are the ladies of the Farm Women's Circle.

Buckwheat Cake, Sausage Dinner

A buckwheat cake and sausage dinner will be held at the Maple Spring Church of the Brethren on Saturday, October 24. More details will follow.

Mountain Lions Meet

The Mt. Lions, their spouses and guests shared an October 1 dinner at the Aurora Fire Hall. Present was the district representative for QUEST, a program which educates middle-schoolers on drug and alcohol abuse, has a program to enhance their self-image, and extends to peer support with a group for parents. John Parkinson of Martinsburg presented slides concerning the program and gave information to the group concerning its availability to schools.

On October 15, the Mt. Lions will meet at 6 p.m. at the Mt. Grove VFD Hall for dinner so that they may return to Aurora to see the magic show being presented there.

VFW Auxiliary District Meeting

Nila Lipscomb, president of the Third District, VFW Ladies Auxiliary, presided at their August 30 meeting held at Cannon Hill Post 3008 in Rowlesburg.

Representing the department was Department Guard Judy Lewis of East Liverpool, Ohio, who brought greetings from Department president, Peggy Butcher. Other Department officers attending were Jr. Vice President Virginia Robinson of Grafton 2081; Department Secretary Delores Lousy of Grafton 2081; Chaplain Linda Hillo of Belington 410; past Department President Minnie Fawcett of 2081 Grafton; and Gary Burkhart of 1212 Parkersburg.

Auxiliary presidents giving reports were Belington 410, Aurora-Terra Alta 578, Kingwood 826, Masontown 1589, Tunnelton 2345, Bruceton-Brandonville 2523, Rowlesburg, 3008 and Grafton 2081.

Poppy program presenter was Norma McCrobie with first place going to Nina Layman of Aurora-Terra Alta 578, second place to Tunnelton 2345 and third place to Masontown 1589. Betty Sereno presented Safety Program awards with personal gifts going to auxiliary posts having Lite-A-Bike and A Bike Safety Instruction programs: 410 Belington, 578 Aurora-Terra Alta and 2345 Tunnelton.

The VFW meeting was presided by District Commander Jack Reed with James Burkhart being the guest speaker. Attending from Aurora-Terra Alta were Post Commander Bruce Severe, Post Quartermaster Harold Sereno, Jim Sypolt, Floyd Snyder, Wayne Sell, Joe Sereno, Sheridan Layman and auxiliary members Nina Layman, Betty Sereno, Kim Horn, Blanche Snyder and Ruth Sypolt.

A Voice of Democracy program was given by Minnie Fawcett with the theme for this year being America's Liberty: Our Heritage. Any students in 10th, 11th and 12th grades may participate with local judging to be November 15. The banquet will be at Belington on November 29 for district winners.

Continued on Page C-12

Jordan Descendants Hold 60th Reunion

The descendants of Henry and Justina Jordan have been holding a family reunion for over 60 years, and the Jordan reunion was held once again on August 9 at the Moreland Pavilion with over 85 persons in attendance.

Prizes were given to: Jeff and Carrie Browning, newlyweds; Margaret and Reed Jordan, longest married (55 years); Victor Lee, oldest man (75); Daisy Schmidt, oldest woman (78); Jermie Browning, newest baby (2½ months); Ernest Friend family, traveled farthest (300 miles); Maryland Loughry, door prize; Jackie Tasker, guess cake; Kenneth Feather, men's game; Judy Ragione, women's game; Porter Jordan, original Jordan; Mr. and Mrs. Joy Sweitzer, most children present (7); Mr. and Mrs. Roy Moreland, most grandchildren present (12); Andrew Feather, children's games under 5 years; Jackie Tasker, children's games 5-12 years; and Dani Meeks, children's games 13 and over.

Teresa Feather was named chairperson for the 1988 reunion. It was decided that a bake sale will be held again next year, and that a "family quilt" will be made. Each member is asked to prepare a 12"x12" square with the following information embroidered or liquid embroidered on it: family's last name, husband's name, birthdate and date of death (if applicable); wife's maiden name; birthdate and date of death (if applicable); children's names, birthdates and dates of death (if applicable).

All family members are requested to bring the finished square to the next family reunion to be held on the second Sunday of August, 1988. If not able to attend, the finished square may be sent to Teresa A. Feather, Route 1, Box 38-C, Oakland, MD 21550, before the August reunion, or call her at 334-8187.

Subscribe to The Republican

8.80%
2-Year Certificates of Deposit. FSLIC Insured, up to $100,000. Call:
Frank R. Oates, Sr. V.P., Investments; Sue Alexander, Registered Assistant
304-296-2528 Collect
Prudential-Bache Securities
258 High St., Morgantown, WV 26505
*Subject to Availability
Other Maturities Available

Walt Renner And Associates
Insurance Claims Consultants
"Representing the Consumer"
•Building Estimates
•Inventory of Personal Property
•Negotiation Settlements
Walt Renner, Certified Public Adjuster
Call: 387-4394
If no answer, call collect (301) 242-4400

Beckman Meyers Realty MLS REALTOR
Meyers Knows The Market
Located 1/3 mile south of Alpine Village on U. S. Route 219
Office open 9 a.m. to 5 p.m. seven days a week — evenings by appointment.
Phone (301)387-4800 • *Phone answered 24 hours*
Call Toll Free 1 (800) 457-6465 Ext. 301-D
Lois Beckman Meyers, G.R.I., Broker (301) 334-4311 — James E. Cuppett, (301) 334-3280
Naomi Kuhnle Eddy (301) 387-5134 — Robert L. Ault (301) 334-3424 — Clark A. Sharpless (301) 334-9746 — Dennis Hannibal (301) 387-5294 — Cindy Mahoney (301) 334-9611

LAKE AND RECREATION

CAT ROCKS, D.C. LAKE — 025 - A year-round picturesque home with 88 feet of redwood, stone, and glass oriented to the water view and integrated with its site, stands on a craggy promontory of the Deep Creek Lake shore. Steps carved in a natural crevice of rocks lead 30 feet below to a natural patio, boat dock and 125 feet of lakefront. The contemporary plan features an open living & dining room, wet bar and kitchen. An unusual dressing room and bath accommodates wardrobes, dressing tables, free standing double lavatory and unique waterfall. Property includes a 4-room stone guest cottage and separate large studio or workshop.
BRUNSON SUB DIV. — 86-056 - 1 ac. bldg. lot ..... $6,500.
GLENDALE RD. — 074 - .34 ac. lots 14 & 15, Thayer Subdivision ..... $10,000.
GRAVELLY RUN RD. — 86-022 - .38 acre with 8'x40' mobile, old cabin and storage building. Close to lake and ski area ..... Reduced to $20,000.

HARVEY'S PEN. — 053 - Year-round cottage with 100' lakefront, new oak kit. cab., furnished, now rents for $420.00 weekly ..... $133,000.
HARVEY'S PEN. — 86-0[illegible] SOLD & loft home w/dock.
LAKE AIRE — Mobile Sold In One Day ccess w/dock.
LAKEFRONT/GREEN GLADE/PRITTS RD. — 86-011 - Mobile w/add. & gar. on 2 pcls. .48 ac. each Sep. 50' LF with dock on .22 ac. could be buildable ..... $85,000.
LAKE SHORE DRIVE — 045 - 3 BR, 2 Ba, Cape Cod home, has view of lake in fall, winter and spring, and needs some repair. Within walking distance to lake access ..... $50,000.

MARSH HILL RD. — 86-014 - 12x55 mobile on solid foundation, 2 BR, 20x10 covered deck. Walking distance to ski slope, chair No. 1.
OFF MAYHEW INN RD. — 039 - Secluded but accessible, this 3 BR Lincoln Lodge has deeded lake access w/dock. Property is well insulated and to be sold furnished. Nice deck and wooded lot. Free-standing fireplace ..... Reduced $88,500.
MAYHEW INN RD. — 86-040 - .51 ac. lot w/lake acc.
NEAR RED RUN — 037 - Especially nice, partially wooded lot with small mobile, boat storage bldg. and deed lake access w/new boat slip. Furnishings ..... $37,000.
NEW CONDOS FOR SALE — Great view, docks, other lake amenities. Call our office for details.
PENN POINT AREA — 062 - 2-story, 6 BR, 1 Ba home on nice lot w/dock & lake access. Furnished ..... $79,900.
PARADISE RIDGE — Various lots ..... $15,500 to $25,000.
RED RUN AREA — 86-046 - .34 ac. dev. poten.
ROMAN NOSE SUBDIVISION — 071 - Two .34 ac. lots sold as one parcel, $6,500; one .89 ac. lot, $6,500.
SKIPPER'S POINT — 030 - Private lakefront building lot on 1.5 acres ± with over 250' of lakefront. No homeowners or subdivision associations ..... $125,000.
SKY VALLEY — 061 - Lot 2 Blk L near lake and pond. $21,500.
SKY VALLEY WEST — L[illegible] SOLD ldg. lot with association amenities.
SKY VALLEY WEST — Various lots ..... $6,995 and up.
SKY VALLEY EAST — 1 ac. + lots ..... $10,500 and up.
SKY VALLEY — 016 - Nice 2 BR and loft chalet. New kitchen and bath. Front and rear decks. Furnished ..... $65,000.
STEIDING CHURCH RD. — 86-004 - 12+ ac. w/2 mobiles, 2 septics, spring. Nice area for sub-division. Could be a good investment opportunity!
STOCKSLAGER RD. - Sold In One Day 180' LF.
TOOTHPICK RD. — 87-012 - Quaint real log cabin with modern conveniences on 2.3 ac. Completely furnished and accessible year-round ..... $89,500.

TURKEY NECK ESTATES — 1.18 ac. building lot close to Yacht Club, has been approved for septic and well. Call office for details ..... $22,000.

RESIDENTIAL

CRELLIN, RT. 39 — 057 - Well kept 3 BR, 1 Ba home with full basement, large 2-car garage, all on nice lot ..... $37,500.
DEER PARK HOTEL RD. — 040 - 1-story raised rancher on .55 ac. with 3 BR, 1½ Ba. Bsmt. could be used for separate apt. ..... $55,000.
DEER PARK/OAKLAND RD. — 048 - 2 BR, 1 Ba starter home on small lot, some remodeling done ..... $29,900.

DEER PARK/PAUGHVILLE — 047 - 3 BR, 1½ Ba rancher on .69 acres. New W/W carpet, large rooms, single attached garage. On nice landscaped lot.
DENNETT RD. — 86-019 - Quality built 3 BR brick home located near school. New carpet in LR, DR & hall. Owner will blacktop dr., 12x44 deck being added ..... Reduced $64,000.
FRIENDSVILLE, BLOOMING ROSE RD. — 069 - 3 BR, 1½ Ba brick rancher on 2.61 acres, satellite ant., great view in a quiet country setting.
HUTTON AREA — 044 - 1 Ba, 2 BR home with LR, kit. w/dining area on .59 acre lot ..... $29,000.
HUTTON AREA — 033 - 4 BR, 1½ story home w/full basement on .92 acre lot. Hot water heat, enclosed back and front porch ..... $45,000.
HUTTON AREA — 056 - 2-story older home with 7 BR, 1½ Ba, and separate 2-story block gar. on .55 ac. ..... $39,900.
HUTTON, NEAR RT. 39 — 065 - 3 BR, 2 Ba tri-level w/integral gar. on 5.3 ac. Satellie ant., sm. pond & fam. rm. ..... $76,500.
MITCHELL MANOR — 3 BR, 2 Ba, w/FP and attach. garage. Owner anxious. Options. Call office.
NEST LICK ACRES — 046 - 3 BR, 2 Ba rancher on 1.38 ac. landscaped lots. Master BR has full bath. Double garage w/elec. door opener. Ben Franklin stove in LR ..... $68,500.
NEW GERMANY/GRANTSVILLE AREA — 5 BR brick home on paved road. Could be used as upper and lower units. New country oak kitchen up and another one on lower level, 2 Ba. A good property for a large family.
OAKLAND/HIGH STREET — 077 - Near South High School, 3 BR, 2 Ba, finished fam. rm. w/fpl., integral gar., on well landscaped lot. Separate workshop.
OAKLAND/EAST GREEN & SO. 11TH — 076 - .28 acre bldg. lot ..... $10,000.
OAKLAND — 073 - 2 BR home on West Liberty Street, with LR, DR, kit, and shared garage ..... $48,000.
OAKLAND — 024 - Very well maintained 2-story 7-room dwelling with modern kitchen, 3 BR, dining room, living room and family room. An additional 4-room cottage may be used for rental income as a professional office or small home. Very reasonably priced. Call office for details.

OAKLAND/SANG RUN ROAD — 043 - Country living close to Deep Creek Lake and Swallow Falls, well kept ranch on 1 ac. ±. Slate entrance, separate dining and living rooms, 2 BR and loft area make this lovely home an ideal retirement or vacation getaway for year-round use. Landscaped, picnic pavilion & redwood lawn furniture are also included. Call office for details ..... $51,000.

O'BRIEN RD. — 3 BR, 1 Ba home with 2-car gar. on 2-acres. Field stone. New condition ..... Reduced to $79,500.
PLEASANT VALLEY — 067 - 3 BR, 2 Ba home on well landscaped lot with large sun room, integral garage, full bsmt. ..... $82,000.
ROCK LODGE RD. — 017 - 2 BR mobile w/addition + a 2-car garage on tree shaded .82 acre lot. Nice ..... $27,000.
ROCK LODGE RD. — Nr. Bittinger. 3 BR, 1½ Ba mobile on 1.29 acres, some appliances and carpet ..... $16,000.
RT. 38/ABOVE KITZMILLER — 002 - 82 ac. with 4 BR, 2 Ba house. Great views. Call for price and details.

WANTED WANTED WANTED WANTED
FmHA Approved 3 BR home in Oakland or Accident area.
2 or 3 BR house in walking distance of downtown Oakland. For qualified buyer. Call Lois.
Wanted: Lakefront lots. Have buyers.
Qualified buyer that desires large lakefront home in southern section of lake. Call Dennis Hannibal.
Have several qualified buyers wanting property in small and large parcels in Grantsville/New Germany area.
PLEASE CALL OUR OFFICE IF YOU HAVE ANY OF THE ABOVE DESCRIBED PROPERTY.

ROSEDALE — 064 - 1½ story brick home with 5 BR, 2½ Ba, enclosed swimming pool w/fpl & bar ..... $65,000.
RT. 495/NEAR D.C. LAKE — 027 - Completely renovated 4 BR, 1 Ba, 2-story home w/new oak kit. cabinets, oil HW/BB heat on 3+ ac. ..... Reduced to $69,000.
SAND FLAT ROAD — 052 - 2-year old, 2 BR home in new development on well landscaped 1 ac. lot. W/W carpet, LR, DR, kit area opens to large deck. Full basement can easily be adapted to additional living space. Very economical to heat. NICE! ..... $72,500.
SWANTON — 036 - 2-story, 3 BR, 1 Ba on .50 ac. in town w/attached garage ..... $42,500.
TRUESDELL HEIGHTS AREA, RT. 135 — Excellent location on nice 1-acre level lot, this 7-rm. double wide with 2 Ba offers an excellent opportunity to own your own home at an affordable price. Major appliances included. Separate 2-car garage and small building. Possible rent with option ..... $34,000.

LOTS, FARMS & ACREAGE

ACCIDENT/COVE — 87-010 - 4.77 ac. ..... $9,000.
ACCIDENT — 003 - 5 acres in secluded area, unfin. bldg. and outbuildings, great get-away or vacation site ..... $20,000.
BETHLEHEM ROAD — 051 - 30 acres of mostly wooded land with spring. Could be used for development.
BETHLEHEM RD. — 86-060 - Approx. 124 ac. ±, reduced to $550 per acre, with good owner financing, down payment and interest. Terms negotiable.
DEER PARK HOTEL RD. — 075 - 20 acres with stream, mostly wooded.
DEER PARK — 105-acre dairy farm with new barn.
FRIENDSVILLE, BLUE GOOSE RD. — 2 parcels, 1 containing 10 acres and the second containing 7.5 acres. Can be sold separately. Call office for details.
GRAVELLY RUN ROAD — 058 - .46 ac. building lot close to lake and ski area ..... $5,500.
LAKE SHORE DRIVE — 059 - 1.40 ac. building lot with deeded lake access & dock permit. Paid sewer reservation ..... $60,000.
LAKE SHORE DRIVE — 050 - Nice wooded building lot of .30 ac. Sewer tap has been reserved. Close to Rt. 219 ..... $14,000.
MAYHEW INN RD. & RT. 219 — 023 - Very desirable corner parcel of 9 ± acres. Owner financing. Call office.
NEAR DEER PARK — 86-037 - Older house on 75 ac. on Boiling Springs Rd. Owner fin. avail. Make offer.
NEW GERMANY ROAD — 86-038 - 77 acres adjoining the New Germany State Park lands & cross country ski area. Nine rooms. Wrap-around porch.
PLEASANT VALLEY RD. — 86-031 - Very well kept dairy farm w/4 BR home, well & spring water, other outbuildings, 2 heating systems, good owner financing available. Call office for details.
RT. 39 WEST OF OAKLAND — 86-008 - Rancher and 2 barns on 10.72 ac. Home has large LR & fam. rm., 3 BR, 1½ Ba. Full bsmt. w/integral gar. Looking for a "mini" farm, this could be it ..... $69,900.
RT. 495 & STEIDING CHURCH RD. — 031 - 120 ac. of wooded prop with some views at ..... $700 per acre.
ROYAL CHARLOTTE — 020 - Nice bldg. lot of 3.9 acres on hard surface road. Is perk tested ..... $8,500.
SILVER KNOB RD. — 072 - 48 acres rolling farm and timber land, frontage on hard surface road. Large 2-story metal bldg., old barn & house. Excellent hunting area ..... $59,900.
STEIDING CHURCH RD. — 86-049 - .74 ac. w/well, septic ..... $15,000.
YOUGH MT. RESORT — 86-070 - 2 lots cont. .96 ac. ..... $5,000.
YOUGH RIVER/SANG RUN — 87-011 - 6.39 ac. ..... $33,000.

Pick your "Dream Home" location at the Dream Hill Subdivision, Lake Shore Drive, 1 acre lots, offers being taken, have been perked ..... $12,500.

COMMERCIAL

BAYARD — 026 - Family business w/service sta., store & 3 BR apt. Is in excell. loc. for potential growth. Call office for details.
HUTTON/CRELLIN AREA — 046 - Commercial offering incl. 44x31' Superette, 50/50 video lease, Title 8 Rental on home, plus a new repair garage 30x40' on 2.4 acres. Will consider rent or rent w/option. Call Lois for details.
OAKLAND/MTN. LAKE PARK — 86-034 - Comm. offering of approx. 3,200 sq. ft. of comm. floor space w/5 1-BR apts. & 1 2-BR apt. overhead. Good income potential for the right business. Parking. Call office for details.
RT. 39 — Gank's Hutton Exxon on main highway. MD. state insp. station, repair garage, groceries, gas, good going business with more potential. Call office for details.
RT. 50 NEAR GORMANIA — 055 - Small grocery store on 2.43 acres w/2 BR, 1 Ba living quarters in rear of store ..... $60,000.
SILVER LAKE, W.VA. — 070 - Mountain Village Inn, rustic atmosphere for dining and lodging; includes restaurant, 3 sleeping rooms, cabin, 30'x60' bldg/shop and most furnishings. Call office for more details.

We have unadvertised specials!
Call our office for details.

Office Open 9 to 5, Autumn Glory Weekend

AUTUMN GLORY
FESTIVAL OF VALUES
Great Savings Now
Through Sat., Oct. 10

20% OFF
•Mix-n-Match
•Dresses
•Sweaters
•Lingerie
•Coats

Fashions by:
•Tan Jay •Donnkenny •Cos Cob •Fire Islander •California Jam
• Jr.-Missy; ½ Sizes
Dee Ann's Ladies Apparel
Fashions that start now & keep on going!
Shop now for best selection
Alder St., Oakland, Md. 334-2525

MSP Report DWI Arrests

The Maryland State Police, McHenry detachment, this past week reported the arrest of several persons, charged with driving while intoxicated.

Michael J. Miller, 23, Deer Park, was arrested September 29 at 8:41 p.m. on East High Street just outside the Oakland city limits. Arresting officer was Tfc. L. Rosage.

Wendy L. Stewart, 24, Kitzmiller, was arrested Sunday at 1:20 a.m. while westbound on Rt. 135 near Sand Flat Road. Tpr. R.T Wilson was the arresting officer.

Benjamin L. Lower, 25, Bayard, W.Va., was arrested Sunday at 2:42 a.m. by Tfc. L. Rosage. He was traveling southbound on Rt. 219 south of Zump's Restaurant and Lounge at the time.

David S. Six, 26, Taneytown, was arrested Saturday at 2:49 a.m. in the parking lot of Sheetz, a convenience store in Oakland. Arresting officer was Tpr. R.T. Wilson.

Steven C. Wheatley, 24, Beltsville, was arrested Saturday at 5:10 p.m. by Tfc. R.J. Resh. He was traveling westbound on Rt. 48 at Grantsville.

Robert T. Storey, 23, Swanton, was arrested Saturday at 12:35 a.m. while northbound on Rt. 219 near Mayhew Inn Road. Arresting officer was Tfc. R.J. Resh.

Charles H. Readel, 36, McKeesport, Pa., was arrested by Cpl. Richard Graham Friday at 11:12 p.m. while northbound on Rt. 219 near the Cove overlook.

Mark R. Watkins, 27, Grantsville, was arrested Friday at 1:28 a.m. by Tpr. R.T. Wilson. He was traveling westbound on Rt. 40 in Grantsville.

David L. Livengood, 35, Swanton, was arrested by Tfc. C.R. Smith Friday at 6:16 p.m. while traveling eastbound on Rt. 135 west of Deer Park.

Among Graduates At Career School

Traci Lois Martin, daughter of Harry and Lois Martin, Oakland, is a member of the recent graduating class at the Wilma Boyd Career Schools, Pittsburgh. She received a certificate for completing the 16-month home correspondence course in May and earned a graduate certificate September 4.

Miss Martin has been hired by United Airlines as a reservationlist at their Northeast Regional Reservation Center in Rockleigh, N.J.

Traci is a 1987 graduate of Southern High School.

SWANTON

Mary June and Ellis Harvey recently visited Helen and Wilbur Hoopengardner in Hagerstown.

Rose and Richard Ogden visited their son, Earl, and his wife, Lisa, in Charleston, W.Va.

Barbara and Jesse Skipper visited the B. Lee family in Laurel and Mrs. Eugene Cuppett in Glenn Dale over the weekend.

Mary June Harvey, Barbara Rexrode, Freda and Glen Teets and Mareva and Orval Teets from Otterbein United Methodist Church assisted at the Apple Festival at the Burlington Children's Home, Burlington, W.Va., on Wednesday.

Members of the Swanton Community Association operated the booth at the Springs Folk Festival, Springs, Pa., on Friday and Saturday.

At a meeting Tuesday, September 29, Swanton Girl Scouts and members of Otterbein United Methodist Church set October 17 as the date they will make apple butter. This is an annual fund-raising event. Apple butter may be ordered by calling 387-6709, 387-6743 or 334-2705. Rita Savage, Girl Scout Leader, is in charge of the arrangements.

Mrs. Ruth Getson, Lonaconing, visited her parents, Alton (King) and the Helen Skidmore's, Deep Creek Lake. They have returned to Ft. Myer, Fla., for the winter.

Maryland Fur Trappers District met at the Swanton Community Center on Tuesday. Timothy A. Doolan, a Natural Resources policeman from Flintstone, discussed trapping laws and answered questions from the trapping members present. Approximately 35 members were in attendance.

Larry Creamer, a member of Trinity United Methodist Church, Piedmont, W.Va., will be guest speaker at Otterbein Church this Sunday, October 11. Mr. Creamer, an employee of the U.S. Postal Service, is Post Master at Terra Alta, W.Va. Pastor Richard Ogden invites everyone to attend.

A group of Senior Citizens from the Swanton Center met at the Orval Teets residence on Tuesday afternoon to make apple cider.

Library Corner

Kitzmiller Branch

The Kitzmiller Branch of the Ruth Enlow Library will reopen on Monday, October 12, in its new location at the Kitzmiller School library.

Hours are Monday and Wednesday from 4-7 p.m. and Tuesday, Thursday and Friday from 9:30 a.m. until noon.

Doyle Realty

MT. LAKE PARK — 2 [illegible] home with aluminum siding. Sound, but needs remod[illegible] $2,500. **SOLD**

OAKLAND — 2 apartment house, fully remodeled, $55,000.

LOTS/KEYSER'S RIDGE ESTATES — Campers, investors: lots and acreage at Routes 40 and 48. Prices from $2,900. Financing at only 9% interest. Protective covenants.

TWO BUILDING LOTS — South of Oakland just off Underwood Road at Monte Vista: one at $3,500, one at $4,500.

MOUNTAIN LOTS — Timber Trails II. We have two lots left, both have excellent views and priced at only $2,900. Can be financed.

APPRAISAL SERVICE Since 1969

Thomas E. Doyle, Broker
131 N. 3rd St. (Rt. 219)
334-4808 - Oakland

MLS

If we are out, please leave your phone number on our answering service. We'll call you back soon.

FURNITURE REFINISHING

•Furniture Repaired and Refinished
•Antiques Bought and Sold
•Free Estimates
•Pick Up and Delivery

RENEGADE REFINISHING

Route 1, Box 38A, McHenry, Md.
(301) 387-4869
VISA and MASTERCARD ACCEPTED

WholeSale Housing Center

•Foam Core Panel Homes
•Log Homes

P.O. Box 279, McHenry, Md. 21541
(301) 387-4143

Enjoy Garrett County's
AUTUMN GLORY FESTIVAL
And Shop Our

Harvest OF VALUES SALE

And Receive
DOUBLE S&H GREEN STAMPS
Thurs., Fri. & Sat., October 8, 9 & 10

"JUST SAY NO"
Join the Battle Against Drug Abuse

GREGG'S PHARMACY
115 S. 3rd STREET
OAKLAND, MARYLAND
PHONE: 334-2197
Mon.-Sat., 8:30 a.m. to 10 p.m.; Sunday & Holidays, 5 p.m. to 9 p.m.

DEEP CREEK REALTY

Rt. 219, P.O. Box 159, McHenry, MD 21541

MLS — ROBERT HUEBNER, BROKER, G.R.I. — Equal Housing Opportunity

Denise Bachtel	334-1676	Ruth Huebner	
Dick Browning	387-5303	Michelle Lavelle	245-4536
Don Carstens	387-6196	Mary Jo Lyons	387-9276
Dayle Dabney	387-5303	Leo O'Neill	387-5303
Marj Funk	387-4859	Goldie Shugars	387-4621
John Haley	387-6760	Leon Sites	387-5303
Shaw Halliday	334-8317	Sarah Steyer	387-5303

Diane Robeson, Sales Mgr. 387-6212
Sales: 387-5303
Short & Long Term Rentals: 387-6187 Kim Shillingburg

LAKE & RECREATION

THE GLEANINGS VILLAGE
Part II and Part III

A 4-season retreat for year-round enjoyment. Located on Sang Run Road, minutes from all recreational activities at Deep Creek Lake & The Wisp. 1 & 2 ac. wooded home sites from $12,000. Residential homes from $80,000 to $130,000.

GLENFIELD ON THE LAKE

GLENFIELD ON THE LAKE — Lake access lots on Beckman's Peninsula with view of water and sunsets. Wooded lakefront peninsula with boat slips and picnic areas. 1-acre sites on both wooded and meadow lots. Price from $45,000.

GLENFIELD — 87-435 · Stylish 3 BR, 2 Ba vacation or year-round home to be constructed on Lot No. 4. Beautiful lake access, view and dock ..... $161,500.

GLENDALE ROAD — 87-433 · Spectacular new home under construction; 5 BR, 2½ Ba, decks & garage, lake access and panoramic view of lake & mountains from every room ..... $172,000.

RED RUN CONDO — 87-436 · Tastefully furnished 3 BR, 2 Ba unit in this well-established complex. Amenities include outdoor pool, tennis courts & dock ..... $125,000.

GLENFIELD — 87-437 · Beautiful spacious year-round spec home under construction on Lot No. 18; nestled in picturesque surroundings of Glenfield, lake access, dock, great view of Deep Creek Lake ..... $158,500.

PENN COVE — 87-426 · Best buy. 1 acre lot with 163' of lakefront, southern end of lake. Dock. Price firm at ..... $89,500.

MARSH HILL ROAD — 87-427 · Charming landscaped lakefront lot improved w/2 Ba, 3 BR cottage with great expansion possibilities ..... $145,000.

SKI COVE — 87-425 · Prime lakefront location for summer and winter activities w/view of ski slope. Fully furn., 2 BR, 2½ Ba unit w/Jacuzzi & tennis court ..... $110,000.

SKY VALLEY DRIVE — 87-413 · Outstanding contemporary home overlooking the water. Customized features throughout include oak flooring in living r[illegible] triple paned windows w/redwood frames, maha[illegible]amed doors, sky lights, solid oak kitchen cabin[illegible]stalled by Swiss cabinet maker, wrap around wolmanized deck and many more extras. Professionally landscaped. A must to see at ..... $149,900. CONTRACT

SKI COVE — 86-446 · Superb lakefront [illegible]cation w/prime view of Wisp Ski slopes. Furnish[illegible] unit includes 2½ Ba, jacuzzi, fireplace, washer [illegible]yer ..... $105,000. CONTRACT

SANDY BEACH — 86-430 · 1 ac. lot with 150' lakefront in prestigious new development in beautiful area of Deep Creek Lake. Lot 12 ..... $95,000.

HARVEY'S PENINSULA — 86-422 · ½ ac. corner lot, lake access, dock permit ..... $24,000.

McHENRY — 86-401 · 2 Lincoln Lodges on 3½ ac. w/over 400 ft. of frontage on Rt. 219. Ideal for business location. Use lodges as rental units or live in one and rent the other. Good rental history ..... Reduced $115,000.

WISP RESORT — Condo hotel units, furnished w/10% down payment. 4-season recreational & convention center investment opportunity; year 'round activities include skiing, heated pool, tennis golf, ice skating, bowling lanes, etc.

ROMAN NOSE — 86-405 · Two lovely stone-faced cottages in park-like setting. Close to lake, ski slope, and all activities ..... $65,000.

PARADISE POINT ROAD — 85-350 · 3 BR, 1 Ba cottage on .91 ac., double garage, furnished ..... $58,500.

PINEY POINT RD. — 86-393 · Lakefr[illegible]t 2-level home well suited to large family or [illegible]es. This home has excellent floor plan w/4 [illegible] and 2 fireplaces. Tastefully furnished ..... $189,500. CONTRACT

HARVEY'S PENINSULA — 83-97 · Wooded ½ acre lots ..... ea. $9,500.

SKY VALLEY

SUMMIT DRIVE — 87-438 · Beautiful 1.4 ac. building lot with spectacular views of lake, valley & mountains with all Sky Valley amenities ..... $32,500.

WOODLAND WAY — 87-429 · Wooded lot ..... $6,850.

RIDGE ROAD — 87-428 · Lot J-19, level wooded lot within walking distance to beach ..... $12,000.

SKI HARBOR
A LUXURY LAKEFRONT CONDOMINIUM COMMUNITY

MODEL NOW OPEN
Indoor pool & sauna, tennis court, boat slips.
Townhouse Units from ..... $116,000.
PRIME LAKEFRONT ON HISTORIC DEEP CREEK LODGE SITE. ONLY 6 UNITS LEFT.

WOODLAND WAY — 87-420 · Charming 3 BR A-frame chalet in wooded setting on ½ acre ..... $56,000.

RIDGE ROAD — 85-[illegible]ded, walking distance to lake ..... $11,000. CONTRACT

THE RIDGE

78-142 · ½ ac. to 2 ac. lots with lake view. Excellent financing. Approx ..... $12,000 & up.

85-351 · Lot 14, Section 1, .704 ac., dock will go to buyer willing to build. Call for details ..... $16,000.

RESIDENTIAL

AMISH ROAD — 87-432 · Small farmette w/16x65 New Moon trailer, 5.39 ac. w/fruit trees and much more ..... $38,500.

OAKLAND — 87-434 · Lovely 3 BR stone rancher in desirable neighborhood. Nice level lot w/many trees and lovely landscaping ..... $65,000.

ACCIDENT — 87-424 · Turn of the century partially remod. home in town. New kit., chimney & wiring w/recent vinyl siding in traditional motif. 2 Ba, 4 BR, back staircase, oak trim throughout, stone basement, 3 spacious country acres ..... $79,500.

OAKLAND-SANG RUN ROAD — [illegible]407 · 2 BR cottage w/full basement, partially partiti[illegible] rec. room. Excellent condition, FmHA assumable mortgage to qualified buyer, 1 ac. lot ..... $42,000. SOLD

FOXTOWN RD — 87-401 · 19½ acres, mostly wooded, approx. 8 acres in meadow. 1986 14'x56' mobile home with additions, storage building, satellite TV system, Culligan water conditioner, dishwasher. Mineral rights included, gas & oil rights leased ..... $42,500.

OFF SANG RUN RD. — 87-404 · Attractive split foyer, 2 BR home with basement on level wooded lot ..... $59,000.

GRAVELLY RUN RD. — 86-407 · Good starter home w/3 BR, 2 Ba, fp and bsmt. Private area close to ski slopes ..... $49,900.

STOCKSLAGER ROAD — 87-431 · Nice building lots in good vacation area ..... each $6,000.

LOTS & ACREAGE

OAK HILL FARM ESTATES — Accident Friendsville Road · 87-410 · Panoramic view of farms and mountains, wooded acre lots ..... $5,500.
10-15 acre parcels priced per acre ..... $1,200.

SWALLOW FALLS ROAD — [illegible]8 · Delightfully grassy lot bordered by large pines, vi[illegible] Swallow Falls State Park, approximately .82 ac. ..... SOLD

FRIENDSVILLE — 87-414 · Panoramic view of Friendsville from this 1.25 acre lot ..... $5,200.

RED RUN HEIGHTS — 87-419 · Beautiful view lot ..... $8,000.

McHENRY — 87-405 · Incredibly beautiful view of McHenry Cove and Wisp is yours with purchase of each of these four lots ..... $11,000.

STOCKSLAGER ROAD — 86-445 · 1.5 ac. lot close to lake, no access ..... $8,000.

LIMPOPO — 87-411 · Wooded 2½ to 3½ acre lots for recreational or residential use, minutes from lake & ski area, underground phone and electric. Starting at ..... $9,000.

OAKLAND-SANG RUN RD. — 85-358 · 14 lots for recreational or residential use. From 1½ ac. to 6.7 ac. in close proximity to Swallow Falls & Deep Creek Lake. Priced ..... $6,000 up.

MAYHEW INN RD. — 85-359 · Two tracts on Mayhew Inn; tract "K" 9.23 ac., $25,000; will subdivide into 2 parcels at $3,000 per ac.; tract "O" 61.2 ac., $65,000; will subdivide into smaller tracts at $2,000 per ac.

NYE TIMBER SUB-DIVISION — 85-346 · Various lots, wooded, minutes from ski area ..... ea. $4,500.

LEGEER RD. — 85-341 · Acreage fronting on paved county road, minimum 5 ac. ..... per ac. $1,200.

YOUGH MT. RESORT — 84-189 · Lot No. 26, Block A. Make an offer.

MILL RUN — 86-408 · Lot No. 3-5-9-CC in Yount Plan 2. Beautiful setting for ..... $6,000.

COUNTRY CLUB ACRES — 83-110 · Excellent residential location, 2 lots, Palmer Drive ..... ea. $7,000.

HIGH STREET — 82-13 · Six town lots ..... $19,000.

COMMERCIAL & FARMS

GOOD INVESTMENT OPPORTUNITY
OAKLAND, 2ND ST. — 86-406 · 3-unit apt. bldg. Good loc. Great rental history. Call office for appointment ..... Reduced $53,000.

WAKEFIELD ROAD — 86-432 · 90 [illegible] farm along Bull Run with open meadows & [illegible] ..... $80,500. CONTRACT

SWANTON — 83-130 · 60 plus acres including 15 ac. limestone w/open quarry ..... $50,000.

NEW OFFICE LOCATION
½ mi. n. of Deep Creek Lake Bridge
(301) 387-5528

RAILEY REALTY

MLS

Deep Creek Lake

DEEP CREEK DRIVE — 2 BR home, new kit., 1½ Ba w/Jacuzzi, 78' lakefront w/dock, very nice view.

ROCK LODGE RD — Contemp. designed home sit. on 2.99 acres w/160' L.F., 2 BR, 2½ Ba, loft w/sitting room, custom oak cabinets in kit., all tongue & groove wall covering. Beautiful view of D.C.L. w/dock ..... $157,000.

MARSH HILL RD — Timber lodge chalet near ski area, completely renovated. 3 BR, 3 Ba, loft & family room. Newly furnished w/rental history. Professionally landscaped w/excellent L.F. Reduced ..... $235,000.

ROCK LODGE ROAD — Well maintained 3 BR, 2 Ba home with fireplace, tennis court, exercise room with a variety of equipment, large sauna room, cover patio with Jacuzzi, 2-car garage, all situated on 170 ft. of well manicured lakefront with great views. Phone office for details.

ROCK LODGE ROAD — Prime lakefront w/2 BR, 1½ Ba cottage, Jacuzzi hot tub to accommodate 6 people on deck, boat dock ..... $186,000.

TOWN CENTER ZONING — 3.61 ac.±, newly remod. Lincoln Lodge w/2 BR, 1½ Ba. Has potential to be an office bldg. Bonus of 78' L.F. ..... $225,000.

INNSBRUCK VILLAGE, PHASE II — NEW. Spacious 3 BR, 2 Ba townhomes, 24' and 28' wide units to choose from. Featuring expansive view of DCL from your private deck. Including all modern appliances, decorative wood stove w/stone hearth, luxurious master bath w/jacuzzi, lg. garage w/automatic garage door opener. Stop by our office for your personal tour today. Prices starting at $122,000. Only two units remaining.

LAKE SHORE DRIVE — New 2 BR, 2 Ba chalet w/jacuzzi, carpet & appliances. Great L.F. w/dock ..... $172,500.

HEAVEN ON ROCK LODGE ROAD — Unparalleled estate. 27 magnificent acres on top of Mt. Negro. Breathtaking view of Deep Creek Lake and surrounding mountains. Property includes house w/2-car garage, separate 2-car garage w/bath, 2 apartments, 3 building lots, pond w/barbecue, spring house, satellite dish, and many other extras. Must be seen ..... $785,000.

ROCK LODGE ROAD — Excellent 5 BR, 4 Ba home w/107' prime lakefront. Most furniture & appliances will remain. Large garage, plus boat dock ..... Reduced to $269,500.

DEEP CREEK DRIVE — 1982 Victorian 14'x70' mobile home and 7'x22' tipout. 2 storage sheds, patio/carport and deck, w/boat slip ..... Reduced $50,000.

FOUR HOOPPOLE SOUTH — One of the nicer L.F. units with excellent management history. This 3 BR, 2 Ba unit is completely furnished & ready to rent or enjoy yourself ..... $144,500.

DEEP CREEK DRIVE — Pine Breeze lakefront condominium located 1½ miles from Wisp Ski area on the shores of Deep Creek Lake. Select a unit to accommodate your needs, a spacious 2 BR, 2 Ba unit or a 3 BR, 3 Ba unit, all appliances, carpet, stone fireplace and Jacuzzi included in price. Only 3 1 unit remaining for sale ..... $137,500.

ROCK LODGE ROAD — 316' lakefront lot with grinder pump ..... $146,000.

TURKEY NECK RD. — 150' level L.F. wooded lot in excellent sailing area. 1.221 ac. ..... $150,000.

RAILEY RENTALS
We're an established Rental Agency with years of experience. Featuring quality vacation rentals.
(301) 387-5533

GLEN ACRES — 1981 12x50 trailer ready to occupy. 100 yds. to lake. 3 BR, excellent condition ..... $16,000.

Lake Access

ROCK LODGE RD — Approx. 2 ac. w/lake access & boat dock permit ..... $61,500.

ROUTE 219 — Gravelly Run Rd. 1978 Hollypark mobile, 14x70, 3 BR, excellent condition, fantastic view of lake. Dock may be rented ..... Reduced.

Commercial

DEEP CREEK DRIVE — ¼ acre lot, plus or minus, zoned town center.

McHENRY — Valuable lakefront, over 3½ ac. improved. Zoned/town center, fronting on Deep Creek Dr. Also fronts Rt. 219. Various ownership possibilities. Phone office for details.

MOTEL — 10 units, guest cottage & 3 BR dwelling w/swimming pool. Sit. on 5.8 ac. fronting on U.S. Rt. 219, 2 mi. from D.C.L. Close to parks. Phone office for details.

U.S. RT 219 & GRAVELLY RUN RD. — Going business w/commercial building plus 3 BR, 1½ Ba home and 2 mobile home sites. Phone office for details.

U.S. ROUTE 219 — Reste[illegible]ant and bar w/excellent location. Also space for convenience store & service station.

APPROXIMATELY 7 ACRES zoned commercial with going business, excellent location. Call for details.

MOBILE HOME PARK — 35 ac., 24 spaces now rented, incl. 3 mobile homes. Call office for details.

Residential

GLEANINGS II & III — Relax in this beautiful new sub-division; new log and log siding homes built by experienced craftsmen without shortcuts. Minutes from Wisp Resort, Deep Creek Lake and the Yough River, set in the woods, a rural area nestled serenely around a private fishing pond. Choose from a selection of our floor plans or a plan of your own. Contracts are now being negotiated for homes and acreage. Prices starting at ..... $79,995.

McHENRY/COLLEGE ESTATES — This home offers privacy on a 3-ac. wooded lot. Liv. rm., din. rm., kit., utility rm., 2 BR, 2 Ba on main floor. Possible 4 BR & Ba on 2nd floor. Over 4,000 sq. ft. w/2-car garage & full basement. For the growing family. Near college & ski slopes ..... $142,500.

OAKLAND-SANG RUN RD. — Excellent 3 BR home located on 2 well landscaped acres w/approx. 400' of road frontage near Swallow Falls and Herrington Manor ..... $55,000.

OAKLAND — 4 BR, 2 Ba home w/hardwood floors & full basement. Storm windows & full insulation, ideal location ..... $61,500.

Farms - Lots - Acreage

NEAR SWANTON — Nice 4 BR farm house in good condition. 33 acres, some wooded. Modern 2-car garage, close to Rt. 135, good buy at ..... $85,600.

YOUGH VALLEY — 4-acre lot, excellent location.

★ RT. 42 — Three miles S.W. of Deep Creek Lake, 150 acres w/2600' road frontage. Excellent view.

We Have Other Listings.

James Railey, Broker
Sis Railey, GRI

Sales Personnel

Jimmy Railey 387-4095
Buzz Gosnell 387-4804
Cathy Lee Duggan 387-4139
Bob Bray 387-9300
Frank Lancelotta 387-6942
Jim Welden 387-6246
Bob Stanton 387-6389

CONSTITUTION CONTEST WINNERS — Constitution Day was celebrated at Northern Middle School recently when the school body ratified its own constitution and sponsored an essay contest, "What the Constitution Means To Me." Pictured, left to right, are the winners of the contest: Joshua Kolbe, sixth grade; Sally Shaulis, seventh grade; and Julia Maust, eighth grade. Each student received $15 and a certificate of excellence.

Ignoring Tax Amnesty Program Can Cost Plenty

Maryland State Comptroller Louis L. Goldstein says tax evaders who fail to take advantage of the state's one-time-only Tax Amnesty Program could be paying with more than money.

"When Amnesty ends on October 31, 1987," Goldstein said, "criminal penalties increase from a maximum of one year in prison to five years and fines increase from $1,000 to $5,000 for each violation.

"A penalty provision of 25% of the tax due will be imposed on unpaid income taxes, and the penalty is retroactive," he warned.

It's a similar situation for those failing to pay the boat excise tax. Violators now face a maximum one-year jail term with fines from $500 to $1,000. After Amnesty, it's a five-year jail term and fines go up $5,000 for each violation.

And that's not all. "When Maryland's Tax Amnesty Program ends," Goldstein said, "the Comptroller's Office will have more personnel in collections, auditing and criminal enforcement to pursue those with outstanding tax obligations."

Advanced computer technology is also in place. The Computer Assisted Collection System (CACS), which has been in place for a year, is the only system in the nation which allows collectors to pursue more than one tax at a time. This makes it much easier to reach taxpayers with more than one delinquent account.

The state's vendor offset program automatically reviews payments being made for goods and services and freezes payments to vendors who owe Maryland taxes until the delinquency is resolved.

"Time is running out for Maryland taxpayers to take advantage of the Amnesty Program which ends October 31, 1987," said Goldstein. "Not only are you more likely to be caught after Amnesty, but it will cost you more if you are."

Under the Tax Amnesty Program individuals and businesses have until October 31, 1987, to pay back individual income, employer withholding, corporation income, sales and use, admission and amusement and boat excise taxes, plus accumulated interest, without civil or criminal penalties.

Information and forms are available by calling 1-800-MD TAXES.

Northern Middle Ratifies Its Own Constitution

"Constitution Day," September 17, was a special day at Northern Middle School, as the entire faculty and student body took part in a student council meeting. The meeting was held to ratify a school Constitution which was developed by the officers and representatives of the Student Council.

The purpose of the Constitution is to foster a spirit of cooperation among the students and faculty, to maintain a high standard of personal conduct and to promote and encourage activities for the school and community. The Constitution was ratified by a unanimous vote.

Immediately following the ceremony, a time capsule was sealed and placed in the school vault. The capsule contained such items as a copy of the school Constitution and items to explain life at NMS in 1987. A plaque was hung in the school foyer telling of the time capsule's placement and future dates for opening it. The first opening will be September 17, 2012.

The final action of the meeting was the announcement of the "What the Constitution Means To Me" essay contest winners. The winnders were: Joshua Kolbe, 6th grade; Sally Shaulis, 7th grade; and Julia Maust, 8th grade. Each student received $15.00 and a certificate of excellence. The contest was sponsored by the Student Council.

Harvest Dinner Set In Friendsville

The annual Harvest Dinner will be held Saturday, October 17, from 4 to 7 p.m. at the Friendsville United Methodist Church.

The menu consists of a turkey dinner with all the usual trimmings. Carryouts will be available.

A candy and bake sale will be held in conjunction with the dinner. The event is sponsored by the United Methodist Women, aided by the congregation.

OPEN HOUSE

CANAAN CAPE COD

WEDNESDAY-THURSDAY-FRIDAY-SATURDAY-SUNDAY
OCTOBER 7 - OCTOBER 11, 11-5 P.M.

Route 32 — Blackwater Center
CANAAN VALLEY

Proven Warmer • Proven Stronger
Proven more Maintenace Free • Proven Safer
Proven Better than a Site Built Home for your Family

The GRAFTON HOME TEAM
has always built QUALITY ...
NOW ... WE BUILD EXCITEMENT!!!

CENTURY 21
RUDY REALTORS

GRAFTON MANUFACTURED HOUSING, INC.
KEN AUVIL, PRESIDENT
POST OFFICE BOX 648
GRAFTON, WEST VIRGINIA 26354
U.S. 119 S. AT LIBERTY STREET
(304) 265-5353

SKI HARBOR
A Luxury Lakefront Condominium Community

DEEP CREEK DRIVE, McHENRY, MD

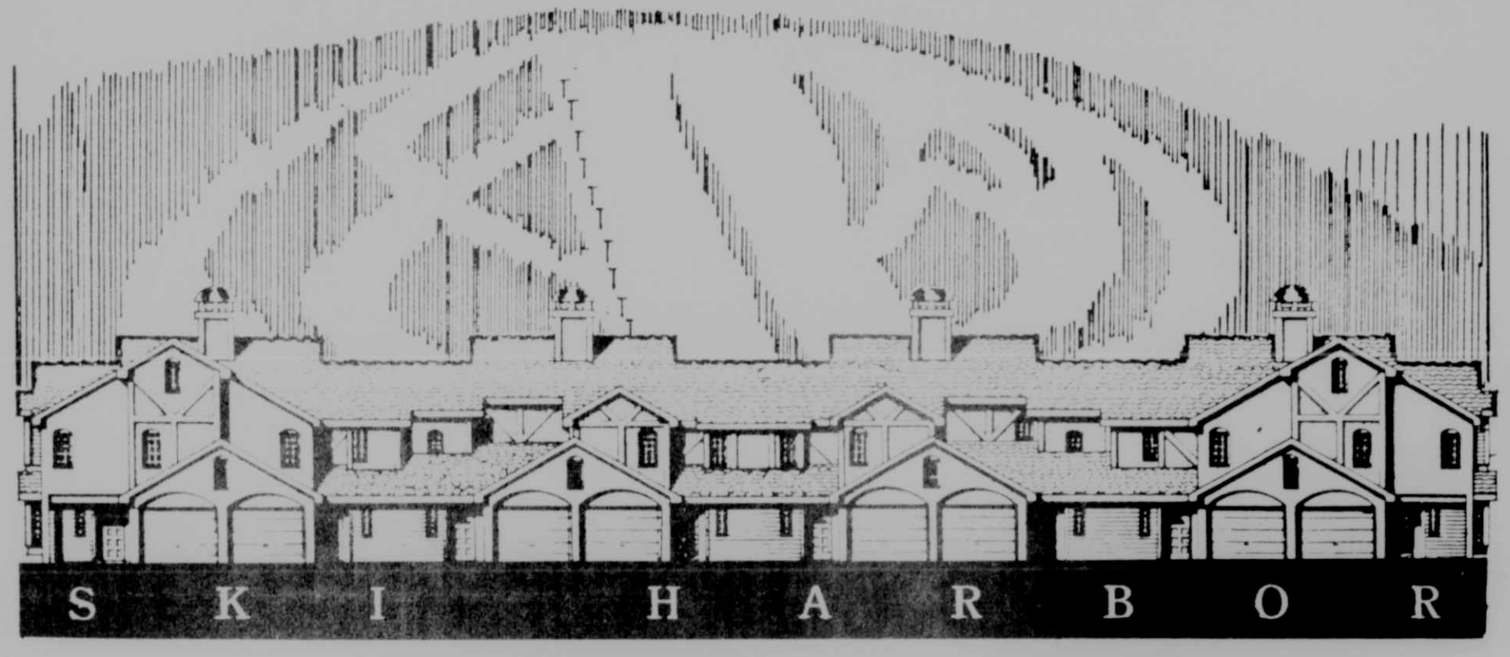

•3 and 4 bedroom units available
•Native stone fireplaces
•Natural wood railing and trim throughout
•Year-round indoor pool, hot tub, sauna
•Range, refrigerator, garbage disposal
•Choice of carpet quality and colors
•Docking available
•Furniture packages available
•Tennis court

Autumn Glory Bonus

Any Ski Harbor sales contract written October 8th thru October 11th will entitle buyer to one of our weekend rentals on Deep Creek Lake, at no charge.*

*Some restrictions apply

UNITS AVAILABLE NOW •PRICES FROM $116,000
Model Open Daily 10:30 - 5:30 •(301) 387-7055

—Presented By—

Garrettland Realty

DEEP CREEK REALTY

COVE

The Accident Community Housing Corporation will meet Monday, October 12, at Town View Village at 7:30 p.m. for the regular monthly meeting.

Vernon Reichenbecher returned to his home here on Sunday after being a patient for several days at Garrett County Memorial Hospital, where he was admitted after falling from an apple tree and suffering a fractured pelvis. He will be confined to his home for some time to recuperate.

Everett McClintock returned to his home here on Monday evening after being a surgical patient at a hospital at Toronto, Canada.

Relatives visited with Mrs. Reba Bowser at Sacred Heart Hospital, Cumberland, where she remains a patient.

At this writing, Dennis Margroff remains a patient in the intensive care unit at Sacred Heart Hospital, Cumberland, where he has been a patient for several weeks. Members of his family visit him each day.

Sunday dinner guests of Mr. and Mrs. Raymond Bender were Ernest Miller and daughter, Heather, Grantsville, and Rodney Lipscomb. Raymond was an afternoon visitor of his parents, Mr. and Mrs. Norman Bender, at the Goodwill Mennonite Nursing Home, Grantsville. Norman returned to the Home after being a patient at Meyersdale, Pa., Community Hospital.

"ADMIT IT, MYRTLE, YOU'RE CRANKY TODAY. NOW WHAT IS IT?"

Weekend guests of Mr. and Mrs. Markel Maust were Miss Lois Maust, Cumberland, and Miss Debbie Maust, Morgantown, W.Va. The Youth Group from Cherry Glade Mennonite Church met at the Maust home on Wednesday evening for a sing-a-long, Mr. and Mrs. Allen Brenneman, Accident, and Mr. and Mrs. Douglas Bender and family were guests of Mr. and Mrs. Art Maust, Salisbury, Pa., on Friday evening, where the youth group met and held a 16th anniversary birthday party honoring Miss Angie Brenneman, Accident.

Mr. and Mrs. William Kolb, Pittsburgh, and Mrs. Esther Margroff were at Dennett Road Manor Nursing Home, Oakland, to celebrate the birthday anniversary of the former's mother, Mrs. Marie Kolb.

St. John's Lutheran Ladies Aid Society, Missouri Synod, were hostesses to the annual fall rally of the Pittsburgh Zone of the Lutheran Women's Missionary League. A meal was served to approximately 180 persons.

Weekend guests of Mr. and Mrs. Harold Schmidt were Mr. and Mrs. Guy Arnold, Huntington, W.Va.; Mr. and Mrs. Jeff Arnold, Barboursville, W.Va., and Mr. and Mrs. Ralph Hendricks, Gilbert, W.Va. They were all sightseeing around Garrett County.

Mr. and Mrs. Terry Brown and son, Chad, and Mrs. Wilma Brown were weekend guests of Mr. and Mrs. Earl Richter, Middletown.

Weekend guests of Misses Esther and Claudine Opel were Mr. and Mrs. Carl Boltz, Pittsburgh. Other Sunday dinner guests were four women from New Castle, Pa., who were in this area to attend the LWML Rally at St. John's Lutheran Church.

Michael Derato, Miss Sandra Smith and Mrs. Gertrude Glass were weekend guests of Mr. and Mrs. Kenneth Smith, Chardon, Ohio. Mr. and Mrs. Edward Georg, Accident, and Mrs. Glass were Wednesday evening visitors of George Hetz.

Sunday visitors of Mrs. Helen Harman were Mr. and Mrs. Lee Bernard, Mt. Lake Park.

Dr. Donald Richter, Sheila Edwards and daughters, Mr. and Mrs. Richard Travis, Oakland, and Mr. and Mrs. Vernon Richter were Sunday dinner guests of Mr. and Mrs. Greg Diehl, Grantsville. Evening visitors of Mr. and Mrs. Vernon Richter were Mr. and Mrs. Art Butler.

Visitors of Mr. and Mrs. Lawrence Hockman this week were Mrs. Cora Wakefield, Deep Creek Lake; Betty Darlington, Mrs. Gary Long and daughter, Beth, and Ron Hockman. Mr. and Mrs. Hockman were visitors of Mrs. Joyce Paugh and Mr. and Mrs. Rob Roy Paugh, where there were other visitors at the same time from Ohio and West Virginia. The Hockmans also visited with Mrs. Mildred Beeman.

Mr. and Mrs. Newton Griffith, Cumberland, and Mr. and Mrs. Lawrence Glover were guests for two days of Mr. and Mrs. Don Glover, Mt. Airy; Mr. and Mrs. Oscar Dixon, Sykesville, and Mrs. Rita Mangold, Frederick. Saturday evening visitors of Mr. and Mrs. Lawrence Glover were Mr. and Mrs. Richard Glover, Friendsville, and Sunday evening visitors were Mr. and Mrs. Don Glover and daughters, Mt. Airy.

Sunday dinner guests of Mrs. Alfreda Friend were Mr. and Mrs. William Robinson and sons, Friendsville; Scott Bittinger and friend, Teresa, Aurora, W.Va., and Miss Debbie Friend, McHenry. Mrs. Friend and Mrs. Robinson and sons were afternoon visitors of Mrs. Virginia Fike and Elmer Hanft, Confluence, Pa. Mrs. Friend was a Sunday overnight guest of the Robinsons at Friendsville.

Mr. and Mrs. Keith Roberts and family were Saturday supper guests of Mark Halsig and Marci McClive.

Mr. and Mrs. Homer Deniker and Mr. and Mrs. Roy Deniker and family were Sunday evening visitors of Mr. and Mrs. Paul Deniker. Mrs. Homer Deniker was a Tuesday visitor of Mrs. Louise Richter, Accident.

Mr. and Mrs. Kris DeWitt and family were Sunday supper guests of Mr. and Mrs. Edward DeWitt, McHenry.

Mr. and Mrs. Robert Bender and sons and Mr. and Mrs. Douglas Bender and family were Sunday dinner guests of Mr. and Mrs. Allen Brenneman, Accident. Mrs. Douglas Bender and son, Anthony, accompanied her father, Allen Brenneman, to Plain City, Ohio, on Wednesday for the day.

Visitors of Mr. and Mrs. Robert Resh this week have been Mr. and Mrs. Lawrence Glover and Mrs. Walter Hanft. Mrs. Hanft also called on Mr. and Mrs. Vernon Richter during the week and was among the Saturday visitors of Mrs. Bradley DeWitt at the home of Mr. and Mrs. Glenn DeWitt, Friendsville. Mr. and Mrs. Hanft were visitors of Mrs. Virginia Fike and Elmer Hanft, Confluence, Pa., on Saturday forenoon. Sunday dinner guests of the Hanfts were Mrs. Margaret Weimer, Fairchance, Pa., and Miss Esther Turney, Addison, Pa. Miss Melrose Hanft was a Sunday visitor of her parents and was a dinner guest of Mr. and Mrs. Carroll Hanft at the ham dinner at the Addison, Pa., fire hall to benefit the Addison Volunteer Fire Department.

A guest of Mr. and Mrs. Paul Thomas for two weeks of vacation was their daughter, Miss Kathy Thomas, Lexington, Ky. Accompanied by Miss Christine Platter, Grantsville, they all were vacationing at Lancaster, Pa., and Philadelphia, and toured Chocolate World, Hershey, Pa. They were overnight guests of Mr. and Mrs. Paul Kahl, Randallstown, enroute to their home here. Kathy returned to Kentucky on Sunday afternoon.

BGS&G
Real Estate

AVILTON — Custom built country home 36 ± acres. Located at the edge of Savage River State Forest. Many extras ..... $165,000.
AVILTON — 6 acre plus 3 acre parcels available. Borders Savage River State Forest. Excellent fishing and hunting area. Call office for prices.
McHENRY — Wisp Resort Phase I unit hotel/condo. Call office for details.
BITTINGER — 33 ac. gentleman's farm, nice location with over 1,600' road frontage ..... $85,500.

Contact Craig Cumberworth at
245-4541 or 895-5809
20-tf

NOW OPEN

SILVER FOX
Ice Cream & Pizza Parlor and Lounge
FEATURING
tomanetti's PIZZA
Tell us how you like your pizza, we'll make it that way!
The Shop Where A Smile And A Thank You Is Our Golden
HOT SUBS & SANDWICHES
Located on Keyser's Ridge, right next to the Trading Post. Come in and sit at one of our lounges, or call ahead for pick-up orders, 826-8680.
Open 10 a.m. - 10 p.m., Sun.-Thurs.; 10 a.m. - 11 p.m., Fri.-Sat.

MORTON BUILDINGS
6 South 4th Street
Youngwood, Pa. 15697
(New Stanton)
(412) 925-1737
800-447-7436

$15,400
FARM STORAGE BUILDING
42'x11'x60'
(1) 18'x12'-6" Double End-Door
(1) 3'-0"x6'-8" Walk-In Door
1' ENDWALL OVERHANGS
1' VENTED SIDE OVERHANGS
GUTTER & DOWNSPOUTS - 1 WEATHERVANE
VENT-A-RIDGE WITH WIREMESH
32" Protective Liner
Plastisol Roof Warranty
Freight, Tax and Erection on your Level Unobstructed Site.
•AGREE TO 3-PAYMENT PLAN 30% DOWN, 30% WHEN DELIVERED, AND 40% UPON COMPLETION.
AD MAY NOT HAVE ALL OPTIONS SHOWING IN PHOTO.
Name
Address
Phone
Commercial Industrial
Farm Suburban
Hanger Send Literature
Have Salesman Call

Tyler Mountain Water

EBERLY-WOOD
Water & Ice Service
222 North Third Street
Oakland, MD 21550
•Commercial •Home •Industry
Bottled and Packaged in Deer Park
(301) 334-2291

FANTASTIC FOOT WARMER!
This SuperSole Boot is insulated with Thinsulate*

1212
1204 SIZES

B	D	E	EE
9-14	6-15	7-13	6½-12

• Full-grain, water-repellent leather
• Tri-layer lining of Thinsulate* foam and Cambrelle* stays warm
• Soft, insulated insole cushions and warms your feet
• Steel shank foot support
• Red Wing's exclusive, long-wearing SuperSole absorbs shock—resists oil, gas and slippery surfaces

Southern States
Oakland - 334-3121
Grantsville - 895-5883
RED-WING SHOES

•SPAS •POOLS •CHEMICALS
Presenting the design of new elegance in whirlpool bathing.

THE MIRA™
With the Mira,™ a dramatic change in whirlpool bath design has clearly taken shape. Its combination of flowing lines and raised contours creates a stunning new elegance, accented beautifully by the Water Rainbow™ spout. Discover all the pleasures of the Mira, created by the master craftsmen of whirlpool products for over 30 years.
Jacuzzi WHIRLPOOL BATH
The Real One
JACUZZI WHIRLPOOL BATH
KIDDE
See The Mira now at
(814) 662-2867
Call Collect
WAYNE'S WATER 'N' WELLS
Salisbury, Pa.

True Value HARDWARE STORE
HARDWARE
Naylor's
7:30 a.m. to 8:00 p.m.
Monday-Saturday
Noon to 4:00 p.m. Sunday
Phone 334-3923
32 S. Third St.
Oakland, MD
An Equal Opportunity Emp.
Md. Home Improvement HIC-679

Winterize Your Home
Good Thru 10/31/87

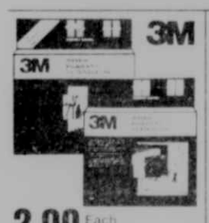

2.99 Each 42 x 62 In. Inter. or Exter. Window Insulating Kits. 62 x 210 In. 9.99

3.88 3M V-Seal Weather Strip blocks drafts around windows, doors. 17-ft. roll. Colors.

3.22 3M High-Temperature Flue Tape seals joints, stops leaks. Use indoors or out. 15 ft.

11.29 48-In. x 25-Ft. Plastic Door Enclosure is 4-mil thick to seal out air.

49¢ Foot Castoray 4-Mil Clear Cast Vinyl Sheeting is perfect for windows.
1.59 48-In. Plastic Snap-Lock Strip 60-In. Strip 1.99

2.99 3M 17½-Ft. Press-In-Place Caulk installs easily to seal out drafts. Brown, white.

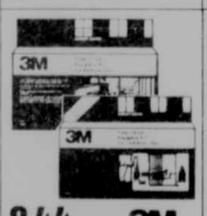

8.44 Each 3M 84 x 112-In. Interior or Exterior Patio Door Insulating Kit.

1.99 45-Ft. Mortite Rope Caulk molds like clay. 90 Ft. 2.99

1.59 Your choice MORTELL Transparent Weather Strip Tape in 1-in. x 45-ft. or 2-in. x 25-ft. roll.

79¢ 36 x 72-In. Plastic Storm Window Kit is easy to install.

89¢ 36 x 84-In. Plastic Storm Door Kit is 2-mil thick for strength.

4.99 Vinyl Window Air Conditioner Cover stops drafts, saves energy.

1.49 2-Pk. Air Deflectors adjust to 14 in. Clear plastic. 15-25 In. 3.29

Autostat Thermostat Control fits round or rectangular thermostats.

1.44 Fireplace & Stove Repair sets hard when fired to stop leaks. 10.3 fl. oz.

Rebate 3.69 -1.00 2.69
10 x 25-Ft. Plastic Sheeting. Linear design. Clear or black.

7.99 20 x 25-Ft. Plastic Sheeting. Linear design. 10 x 100 Ft. 11.99

3.99 Fiber Insulation is ⅛-in. thick, 35-ft. roll holds temperature 6-in. width.

4.99 9-Ft. Pipe-Guard Automatic Heat Tape. 15 Ft. 5.99

99¢ Foot Frostex II Pipe Heating Cable is easy to install. For plastic or metal piping.

1.29 3-In. x 25-Ft. Fiberglass Pipe Wrap. ½-in. thick. W/Vinyl. 1.99

3.99 One Foam Sealant stops drafts, insulates. Equals 16 tubes of caulk. 12 oz.

1.88 ½-In. x 3-Ft. Copper Pipe Insulation. ¾ In. 2.49 1 In. 2.77

1.88 Frost King 60-Ft. Econo Roll Vinyl Foam Tape provides year-round comfort. Gray, brown.

99¢ Frost King 30-Ft. Fingertip Rope Caulk presses into place fast to seal out drafts. Brown.

4.99 Frost King 3 x 36-In. Aluminum Threshold features vinyl insert for an airtight fit.

4.99 9-Ft. Rubber Garage Door Bottom Seal. 16-Ft. Door Bottom. 7.99

2.99 36-In. Door Bottom combines heavy-duty extruded vinyl and triple-flanged vinyl.

2.99 17-Ft. Aluminum/Vinyl Weather Strip for doors and windows. 5/8W in.

EPA To Limit Pesticide Use To Protect Endangered Species

What does the red-cockaded woodpecker have to do with raising a corn crop? To their dismay, some farmers may find out next year that the answer is "plenty."

That's because in February, in time for the next growing season, the Environmental Protection Agency starts a new program to protect endangered species by limiting the use of pesticides in some areas. The net effect of the program is that some farmers and ranchers may be barred from using common agricultural chemicals if they live within the range of one or more of some 250 rare plants and animals.

More than 150 chemical compounds will be restricted in about 1,000 counties. The actual number of pesticides that will be limited could be several times greater since the compounds are active ingredients in many brand-name products.

As a result, the use of many pesticides now used in the production of corn, soybeans, small grains, alfalfa and rice will be prohibited in all or part of many counties. In addition to croplands, pesticide use on rangelands, forestlands, waterways and wetlands will also be limited.

Offically called the "Endangered Species Labeling Program," it will first announce itself late this year on the labels of pesticide products. There will be a list of counties in which use of the pesticide may be harmful to an endangered species on each label.

Pesticide users are then supposed to consult with a county "bulletin" that will outline with maps precisely where in the county the use of the pesticide is limited or prohibited. The county bulletins will be available from the Extension office and most pesticide dealers. In addition to pin-pointing the ranges of endangered species, the bulletins will list prohibited pesticides by active ingredient and the county's endangered species.

In most states, the program will be enforced by the state agency that conducts pesticide applicator licensing. If a user violates the county bulletin by using a pesticide in a prohibited area, he could face penalties and fines similar to those connected with other label violations. If improper pesticide use results in the loss of an endangered species, more severe penalties could be imposed.

In July, the American Farm Bureau Federation protested EPA's handling of the endangered species program, saying it "represents an entirely new way to review pesticide use," which could have a greater impact than FIFRA, the nation's primary pesticide control law.

Since the new program is "a departure from current law and practice," AFBF asked EPA to undertake a rulemaking process that would allow concerned parties to comment on the program. EPA recently rejected that request.

John Moore, who heads EPA's pesticide program, said, however, "On a case-by-case basis, should endangered species in fact occur in important crop areas, EPA will work with states, the Department of the Interior and all other interested parties to both minimize agricultural disruption and protect endangered species."

AFBF is now pursuing several legislative and/or legal options to delay implementation of the program and reduce the adverse impact it will have on farmers and ranchers.

"Once in place, this program will prohibit the use of many pesticides which are now essential for the growing of certain crops in all or parts of hundreds of counties nationwide," said Dennis Stolte, an AFBF assistant director of national affairs.

"Although EPA say that substitutes exist for most pesticides that would be restricted, many of these substitutes would be more expensive and less effective. In some cases, the loss of some pesticides would make production of some crops economically impractical. Someone should be taking this into account," said Stolte.

Farming In Maryland

Bernice Kepple, Farm Editor

Livestock Group Elects Officers

The Garrett County Livestock Association recently held its annual meeting to elect officers and directors for 1987-88.

Ralph Miller, Oakland; Alice Wilhelm, Grantsville; and LaVerna Evans, Oakland; were re-elected for another term for the offices of president, vice president, and secretary/treasurer respectively.

Two new directors were elected for a three-year term. They are Harriet DeBerry, Deer Park, and Blaine Bowser, Bittinger. Deborah Green, Grantsville, was elected for a two-year term to fill the position vacated by LaVerna Evans to correspond to a constitutional change adopted last January.

FFA youth representatives this year will be Paul Miller, **North Garrett, and Sam Wright,** Oakland. The 4-H youth representatives are Karen Wilhelm, northern Garrett County, and Rebecca DeBerry, southern Garrett County. Also voting members by their positions are Larry Deal, Northern Vo-Ag instructor, and Steve Kisner, Southern Vo-Ag instructor, and Theodore Sprangel, Extension agent.

The main purpose of the association is to sponsor and promote the breeding and sale of livestock among 4-H and FFA youth in the county. Any interested adults and youth may become a member for a nominal membership fee.

Commission On Ag Education Sends Recommendations To Governor

"It is necessary to restructure education in agriculture." This statement was one of the definite conclusions made by the Governor's Commission on Education in Agriculture after an 18-month study on agricultural education from kindergarten through the 12th grade, vocational agriculture in state high schools, postsecondary technical training and teacher education in agriculture at the university level. The Commission also attempted to ascertain the current status of education in agriculture in the state of Maryland and made recommendations on how to improve and enhance education in agriculture programs throughout the state.

The Commission found that agricultural education suffered "a poor image of the programs at the secondary level, inadequate facilities and equipment, out-of-date course offerings and a lack of understanding by guidance counselors as to the value of agricultural programs." Their feeling is that without a restructuring effort, the state's economy may be placed in jeopardy, and in the Commission's final report, issued in August and submitted to Governor William Donald Schaefer for review, they focused on 92 specific recommendations, ranging from statistical recordkeeping to teacher compensation.

Local residents, Dr. Jerome Ryscavage, superintendent of Garrett County Schools, and Karen Hamilton, representing **the Maryland FFA Association,** were members of the 17-member commission chaired by Delegate James E. McClellan. In an interview this week, Hamilton brought The Republican up to date on the findings, recommendations and hopes held by the Commission after its 18-month study.

Hamilton, a 1987 graduate of the University of Maryland's Institute of Applied Agriculture and currently employed as credit manager of Southern States Oakland Co-operative, said that many hours were spent by commission members trying to determine what the problems were and the answers to those problems. Those "hours" included approximately 20 committee and work sessions, four public hearings, on-site inspections and day-long bus tours of programs being operated in the state.

Some of the best contributions were gleaned from members of ag industries and the public who took part in the hearings, Hamilton explained. Representatives of ag industries did much of their own research and presented it at the hearings, saying that industry needs graduates trained for positions of responsibility. Some industry reps said that their companies must go to other states for laborers with training. Here in Maryland those they hire have no ag background and the industries must train them at their own expense, which is a "big barrier."

Ag industries are not the only ones suffering. Schools, at all levels, are suffering from the lack of qualified ag teachers. The study shows that staffing is inadequate to meet the demands of extended day, greenhouse, and land laboratory management activities at the secondary level. There proved to be little improvement at the postsecondary (two-year) programs. Statewide there is a total of only 375 students at seven colleges and the University of Maryland's Institute of Applied Agriculture. The current industry demand for two-year graduates far exceeds the supply in nearly all program areas.

That there is also a lack of qualified ag teachers in Maryland may stem from the fact that there are only two agricultural teacher education programs in the state; both inadequately staffed and equipped. However, of those qualified to teach, only 41.2 percent actually entered the profession.

Hamilton reported that several recommendations were made to attempt to correct this teacher shortage. One would compensate teachers for the extended day-time demands by providing 12-month contracts each year to allow them to fulfill their responsibilities. She says that the Commission also supports inservice activities for ag teachers that would put them in touch with agribusinesses and companies that serve agriculture to provide the teachers with resource people to pull from and to close the widening gap between teacher knowledges and skills and changes in agricultural technology.

According to Hamilton, one of the major problems plaguing farmers and those involved in agriculture is image. To improve this image, the Commission wants a continual public relations effort undertaken to portray "an accurate awareness of the Maryland agricultural industry and a general public awareness campaign to overcome and eliminate the negative image of agriculture."

One area where this image campaign must take place, Hamilton stressed, is in the offices of school administrators and guidance counselors in the state's high schools. At this time, the Commission discovered, those school officials are not aware of the emerging career opportunities in agriculture, and therefore, cannot **advise and direct students** in those areas. The Commission has also urged active recruitment of minority students.

The Commission did not stop with high school recommendations. Rather, it began with recommending a uniform and consistent classroom curriculum for kindergarten through grade eight, under the direct supervision of a professional coordinator hired by the State Department of Education. "It's our (the Commission's) thought that children in grades K-8 should have access to agriculture in the classroom to promote interest and understanding at an early age," said Hamilton.

As an effective guide for agricultural education and to prepare an approximate 20 percent of the future labor force for careers in the ag industry, the Commission has proposed a Model for Education in Agriculture. Beginning in preschool, the model would continue through secondary high schools to offer an integrated agricultural science and technology program that goes beyond general, academic and vocational lines to replace current vocational agriculture programs.

The Commission suggests that instructional materials, facilities and course titles at all levels need to be upgraded to project a more positive image and to more accurately reflect agriculture as it is practiced today. Educators, they say, need to place more emphasis on the mathematics and sciences in the curriculum and less on the vocational aspects. The Commission also states that schools must develop agriculture courses that would be acceptable for science and math credits and be scheduled to allow students on a college-

Continued on Page C-11

Sign Up Period Open For Fall ACP Practices

"We are now accepting applications for conservation practices that can be completed this fall or winter," William DeWitt, chairperson, Garrett ASCS Committee, said.

While limited funds are available, DeWitt said conservation measures approved under the program will help correct severe soil, water and pollution problems on farmland.

"Farmers who have approved practices are asked to complete their practices and submit bills by the practice expiration date so that payments may be issued promptly," DeWitt said.

He said that farmers with long-term agreements should also complete the 1987 practices of their plan by the expiration date. Long-term agreement funding is available if farmers have an area needing conservation work that will require from three to 10 years to complete. "These agreements can either be targeted to a specific problem area that covers part of the farm, or covers the full farm." Agreements may include any practice available under the ACP.

The ASCS official said if two or more farmers have a common conservation problem, they could consider solving it by pooling their resources, efforts and finances. Cost-share rates could cover up to 75 percent of the producer's cost.

The ACP authorizes up to $10,000 per fiscal year under a pooling agreement, up to $3,500 per fiscal year under the annual agreements, and up to $3,500 times the number of years of a long-term agreement.

U-SAVE AUTO RENTAL
We Have You In Mind.
The next time you need to rent a car, give U-Save a call. We provide:
•Quality Used Vehicles
•Low Daily Rates
•Insurance Replacements
NOW AVAILABLE
•12-Pass. Vans w/AC
•Pickup Trucks
You can be "on the road again" with
Garrett Auto Rentals, Inc.
387-6148
Rt. 219, Deep Creek Lake

Sears Catalog Store
Now At
MIDWAY PLAZA
Come out and see our New Look!
★ Expanded Displays ★ Easy Pickup
★ Free At-The-Door Parking
Expanded Store Hours: Mon.-Sat., 8 a.m. - 8 p.m.
Sears Payments Accepted — Phone-In Orders, 334-3904
Sears Catalog Store, Midway Plaza
234 Market St., Oakland, Md.
Next to Short Stop; below Foodland, off Rt. 135
Authorized SEARS MERCHANT
Owned and operated by
Betty J. Kurilla
There's more for your life at SEARS
Sears, Roebuck and Co., 1987
Satisfaction guaranteed or your money back

Now moving to serve you better . . .

Mountaineer Log & Siding sales staff is temporarily located at A&A Realty/Better Homes & Gardens lower level, adjacent to the new Mountaineer headquarters.
Mountaineer Log & Siding Company
P.O. Box 570, McHenry, Md.
301-387-9200

Heritage Craft Fest
Broad Ford Elementary School
October 10, 10 a.m. - 6 p.m.
October 11, 10 a.m. - 4 p.m.
Sponsored by:
The Garrett County Arts Council, Inc.

Children's Activities
Puppet Show: "I Smell A Rat"
Saturday, 4 p.m. & 5 p.m.
Sunday, 1:30 p.m.
Free Admission
for children of all ages, from 1 to 100!
Pumpkin Gallery — Jack-O-Lantern Ideas — Free
Personalized Pumpkin Cookies, $1.00
Free Helium-Filled Balloons
Souvenir Items
Clear Glass Mugs w/Garrett County Seal, $4.50
"Once Upon A Mountaintop" by Mary Love, $8.95
Quilt Raffle
"Yesteryear in Garrett County"
Tickets: $1.00
Drawing October 11 - Broad Ford School
On Display
Antique Photos of
Oakland & Mtn. Lake Park
Orders Taken
CRAFT EXHIBITS
Baskets*
Ceramics
Chair Caning*
Christmas Ornaments
Crocheting
Clocks*
Cookie Decorating*
Cornhusk Dolls*
Cornhusk Wreaths*
Dried Flowers*
Dulcimers
Folk Art*
Grapevine Wreaths
Herbs*
Jewelry*
Knitting*
Lath Art
Portrait Painting*
Potpourri*
Puppetry*
Pysanky-Ukranian Egg Decorating*
Quilling
Quilting
Sachets*
Scherenschnitte* (paper cutting)
Sewing
Silk Arrangements*
Soft Sculpture
Stained Glass*
Tole Painting
Weaving*
Whittling*
Wildlife Drawing
Wood Burning*
Wood Carving*
Woodcraft
*Demonstrations
Thank you for supporting the Arts in Garrett County!

"The Professional Firm"
Douglas W. Spaulding
REAL ESTATE
PROFESSIONAL BUILDING
OAKLAND, MARYLAND 21550
PHONE (301) 334-8131
EQUAL HOUSING OPPORTUNITY
MLS
THE PROFESSIONAL FIRM FOR PRESTIGIOUS PROPERTIES ON DEEP CREEK LAKE
LAKEFRONT

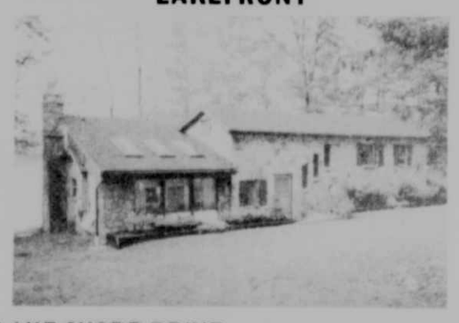

LAKE SHORE DRIVE — Attractive stone veneer tri-level situated on gently sloping lot fronting 100' on Deep Creek Lake. Master bedroom with studio room with stone fireplace, great room with stone fireplace, three spacious bedrooms, two full baths, custom kitchen. Buy now in time for summer at ..... $225,000.

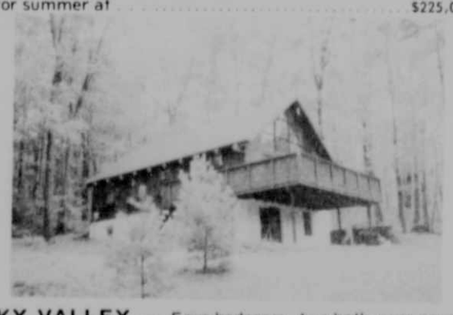

SKY VALLEY — Four bedroom, two bath year round cottage situate on one acre lot off Bench Road in Lodge Circle (Lot No. 66). Large open kitchen, dining and living room with a native stone fireplace, loft bedroom overlooks living room. Lower level has family room with a coal and wood burning stove, utility and work shop area. Just a short walk to the lake ..... $89,500.
PENN COVE — Lot No. 12, 1.20 acres. Gently sloping wooded building lot with 100 feet of prime lake frontage. Dock included ..... $130,000.
THOUSAND ACRES — 0.48 acre level wooded lot with 100 feet of lakefront on Poland Run. Approved by health department as building lot ..... $85,000.
LAKEFRONT

HARVEY'S PENINSULA — Low maintenance aluminum sided 4 bedroom, 2 bath cottage on tree shaded lakefront lot in family oriented neighborhood. Living room has a freestanding fireplace and sliding glass doors onto a wrap around deck. Detached single car garage is ideal for boat storage. Two storage sheds and most furnishings included. Priced at ..... $139,950.

ROCK LODGE ROAD — Ideal starter cottage fronting on Deep Creek Lake with excellent view. Cottage is very basic with 2 bedrooms, ½ bath. Priced at ..... $40,000.

THOUSAND ACRES — Modern 2-story contemporary containing 5 bedrooms, 3 baths, expansive deck on 2 levels overlooking Deep Creek Lake. Situated on 1.81 acres with 373 feet of lake frontage. Offered furnished including dock. A quality home in a prestigious location in the southern portion of the lake ..... $300,000.

Cawley Appoints New Assistant MDA Secretary

Dr. Archibald Park has been appointed to the position of Assistant Secretary of Animal Health and Consumer Services for the Maryland Department of Agriculture (MDA), effective September 18. The appointment was announced by Secretary of Agriculture Wayne A. Cawley Jr., before leaving on a gubernatorial trade mission to Japan and Taiwan.

Dr. Park, formerly chief, Animal Health Section for MDA, has been with the department since 1984, and played a key role in designing the innovative four-state agreement to control and eradicate avian influenza in Maryland, Delaware, Pennsylvania, and Virginia. In addition, Dr. Park, working with the leading equine practitioners and the equine industry developed industry-wide Equine Viral Arteritis and Potomac Horse Fever policies and procedures for the management of these diseases.

In 1986, Dr. Park prepared a set of computerized interstate regulations for the federal government, which are now available in computer readable form on AGNET. In July, Dr. Park received an award from the U.S. Food and Drug Administration for developing a prototype program to reduce levels of antibiotics in meats.

Graduating from the University of Toronto in 1950 as a Doctor of Veterinary Medicine, Dr. Park has worked for the Agricultural Research Service and the National Aeronautics and Space Administration, among others. He is a qualified foreign animal disease diagnostician, and a radiological defense officer.

"Archie Park is an extremely talented administrator, as well as being one of the best qualified state veterinarians in the entire United States," said Secretary Cawley when announcing his appointment as Assistant Secretary.

"I am extremely pleased and proud that Dr. Park is working with us at the MDA, and I am sure the department, the state, and the entire region will benefit from his outstanding organizing and leadership abilities," Cawley concluded.

"BIG E" COMPETITORS — Members of the Oakland FFA Chapter represented the state of Maryland in competition at the "Big E" (Eastern States Exposition) in Springfield, Mass. Pictured above, left to right, are: Gene Schenk and Jody Wagner, state horse judging team; Mike Kepple and Eric Martin, state dairy judging team; Kim Marley, Richard McCrobie and Scott Marley, state forestry team. The team members all earned eligibility to represent Maryland through success in state FFA competitions.

Oakland FFA Teams Compete At The "Big E"

Seven members of the Oakland Future Farmers of America (FFA) Chapter recently attended The Big E (Eastern States Exposition) in Springfield, Mass., for competition against teams representing 15 states in the region.

Eric Martin, Jody Wagner, Kim Marley, Gene Schenk, Scott Marley, Richard McCrobie and Mike Kepple earned eligibility to represent Maryland at this function through their previous success in state FFA competitions.

Forestry Team members Kim Marley, Scott Marley and Richard McCrobie ranked seventh in the competition. Jody Wagner and Gene Schenk participated on the fifth-place winning horse judging team at the Eastern Nationals. Maryland's Dairy Team was supported by Mike Kepple and Eric Martin and placed eighth in the competition.

Chapter Adviser Steve Kisner, who also attended the contest, reported that "the attending members felt that it was an honor to be in the national competition and they were grateful for the opportunity to attend."

EPA Expected To Delay Leaded Gasoline Ban

The Environmental Protection Agency (EPA) will soon announce plans to delay its scheduled ban on leaded gasoline, according to the American Farm Bureau Federation.

"We expect a policy statement by EPA before the end of the year indicating an extension of the current 0.1 grams of lead per gallon of gasoline for an indefinite period of time, said Dennis Stolte, an AFBF assistant director of national affairs.

EPA is required by law to send a final report to Congress on the results of its tests on the effects of using unleaded gasoline in older farm equipment. EPA is also supposed to recommend actions that can be taken to prevent engine damage.

This past summer EPA released test results showing that some older engine models incurred extensive valve seat wear when operated with unleaded fuel. Test results further showed that use of gasoline containing as little as 0.1 grams of lead suffered little or no damage.

The EPA study on the effect a ban would have on farm equipment resulted from Farm Bureau's efforts during debate on the 1985 farm bill. An amendment pushed by Farm Bureau barred EPA from going ahead with a ban until the agency studied the farm equipment impact.

The expected announcement will come as good news for farmers owning older equipment, but, according to Stolte, supplies of leaded gasoline are expected to dwindle even with the delay. "We're already seeing some spot shortages of leaded gasoline. It will undoubtedly become a specialty item at most service stations. Major agricultural areas will comprise the biggest part of the market," he added.

"In the long run, agriculture's best bet will be to develop a satisfactory lead substitute," said Stolte. "Currently, we're finding that leaded gasoline varies greatly in the content of lead in the gas. We will be urging EPA to require that leaded gas contain a minimum amount of lead. Some leaded gasolines fall below the expected 0.1 gram rating. There is also a need to develop product standards on the additives available to establish acceptable wear standards," he added.

"I'M TAKING A POLL TO DETERMINE WHAT FARMERS DO IN THEIR SPARE TIME."

GARRETT COUNTY Cooperative Extension Service FARM-O-GRAM

by Jim Simms
Extension Agent, Agriculture Science

Western Md. Cash Grain & Hay Prices as of 10/1/87

No. 2 Red Winter Wheat, $2.37/bu; No. 2 Yellow Shelled Corn, $1.95/bu; No. 3 Barley, $1.41/bu; No. 1 Yellow Soybeans, $5.25/bu; No. 2 White Oats, $1.03/bu; Ear Corn, Range $55 to $79 with an average of $67/ton; Alfalfa Hay, Range $55 to $147 with an average of $126/ton; Timothy Hay, Range $106 to $147 with an average of $123/ton; Mixed Hay, Range $45 to $135 with an average of $87/ton; Straw, Range $73 to $121 with an average of $90/ton; Coarse Cracked Corn, $119.00/ton; Standard Bran, $140.00/ton; Brewers Dried Grains, $155.00/ton; 17% Dehy. Alfalfa Meal, $232.00/ton; 16% Dairy Feed, $152.00/ton; 20% Laying Mash, $186.00/ton; 15% Hog Feed, $173.00/ton; 36% Hog Supplement, $305.00/ton; 48% Soybean Meal, $255.00/ton.

WAS THE EUROPEAN CORN BORER "OVER-SHADOWED" BY THE ROOTWORM?

This summer as I scouted several cornfields, I noticed a lot of European Corn Borers present. The first symptom is the "shothole" in the leaves, Second, late in the season the corn stalk will break over. Damage caused by the pest and the cost of controlling it are estimated to run about $37 million annually. Recent research in Iowa presents a new approach for controlling the Corn Borer. About 85 percent of the Corn Borer moths will move out to the grassy areas around the corn field at night to breed and to drink the dew on the grass. By spraying the grassy areas at night the beetle population can be substantially reduced. Of course, if your corn field is weedy, this approach may not work. By using the insecticide Carbaryl and fuel oil, most of the female borers died before they could return to the corn field to lay eggs. You need to treat once to kill spring moths after they fly out to their mating ground. This is the generation that has overwintered in the corn field as larvae. The more numerous summer moths may require three additional treatments, the first in late July and the second two at an approximately eight-day interval in early August.

A NEW GRADE OF BEEF

Beef graded "Select" will hit meat counters late in November. The Good Grade will be abolished. This more appealing name could increase demand for leaner beef and further cut average feeding periods. About 12 billion pounds of beef are graded by USDA, with 94 percent receiving the Choice label and the remainder evenly split between Prime and Good. However, six billion additional pounds are not government graded, with as much as 80 percent of this qualifying for what will soon be the Select category.

GRANTSVILLE LIVESTOCK MARKET

Market report for October 3.

Eggs: Large, .48 to .60; Medium, .35 to .40.

Hogs: Top Barrows & Gilts, 49.50 to 53.00; Heavy Butcher, 44.00 to 52.00; Light Butcher, 42.00 to 50.00; Butcher Sows, 40.00 to 47.50; Feeder Shoats, 18.00 to 52.00.

Veal: Good, 80.00 to 90.00; Standard, 70.00 to 78.00; Utility, 50.00 to 68.00; Heavy Calves, 100.00 to 127.00.

Sheep & Lambs: Good, 65.00 to 84.00; Utility, 55.00 to 62.00; Slaughter Ewes, 20.00 to 32.00.

Slaughter Steers: Good, 62.00 to 67.00; Standard, 58.00 to 60.00; Utility, 50.00 to 53.00.

Slaughter Heifers: Good, 60.00 to 64.75; Standard, 50.00 to 58.00; Utility, 38.00 to 45.00.

Slaughter Cows: Commercial, 42.00 to 49.00; Utility, 38.00 to 40.00; Canner & Cutter, 35.00 to 37.00.

Slaughter Bulls: Commercial & Good, 50.00 to 57.50; Cutter & Utility, 42.00 to 45.00.

Stock-Feeder Yearling Steers: Good, 72.00 to 82.00; Medium, 50.00 to 65.00.

Stock-Feeder Steer Calves: Good, 75.00 to 99.00; Medium, 55.00 to 70.00.

Stock-Feeder Heifer Calves: Good, 68.00 to 80.00; Medium, 60.00 to 65.00; Inferior & Common, 40.00 to 55.00.

FRIEND'S STOCKYARD, INC.

Market report for October 5.

Stock Bulls & Steers (200 to 400 lbs.), 75.00 to 103.00.

Stock Heifers, 62.00 to 85.00.

Slaughter Steers: Good to Choice, 62.50 to 65.85; Medium to Good, 58.00 to 62.00; Common to Medium, 51.00 to 54.00.

Holstein Steers: Heavy, 52.00 to 55.00; Light, 48.00 to 53.00.

Slaughter Heifers: Good to Choice, 61.50 to 63.85; Medium to Good, 55.00 to 61.00.

Bulls: Heavy, 53.00 to 58.75; Light, 47.00 to 52.00.

Cows: Utility (Holstein), 40.00 to 50.00; Canners, 36.00 to 42.25; Commercial to Good, 38.00 to 43.00; Cull Cows, 34.00 to 38.00.

Veals: Good to Choice, 80.00 to 93.00; Medium to Good, 70.00 to 79.00; Bob Calves, 60.00 to 80.00.

Bull Calves return to farm (100 to 120 lbs.), 95.00 to 131.00.

Hogs: Top Quality, 51.50 to 53.75; Heavy, 47.00 to 49.00; Light, 48.00 to 49.00.

Sows, 42.00 to 47.25.

Male Hogs, 32.00 to 41.25.

Lambs, 70.00 to 72.00; Feeder Lambs, 65.00 to 82.00.

Sheep, 22.00 to 28.00.

Eggs: Large, .59 to .75; Medium, .45; Small, .27 per dozen.

CRITES TERRA ALTA LIVESTOCK MARKET, INC.

Sale of Friday, October 02, 1987.

Baby Calves by cwt., 70.00 to 120.00.

Baby Calves by hd., 50.00 to 82.50.

Veal Calves, 54.50 to 78.00.

Lambs, 73.75 to 78.50.

Ewes by cwt., 19.50 to 41.00.

Sheep by cwt., 22.00 to 43.00.

Hogs, 42.00 to 53.00.

Male Hogs, 32.00 to 34.50.

Steers 300-600, 40.00 to 90.50.

Steers 600-up, 44.50 to 59.50.

Heifers 300-600, 44.00 to 75.00.

Heifers 600-up, 44.50 to 59.50.

Good Cows by cwt., 31.25 to 50.00.

Bulls by cwt., 40.00 to 77.00.

Ponies by hd., 40.00 to 180.00.

Horses by hd., 12.50 to 800.00.

Goats, 37.50 to 38.00.

Hay per bale, 1.00 to 1.31.

Some of the largest agriculture programs and FFA chapters are in metropolitan areas, such as Philadelphia, Chicago, New York and Los Angeles.

You have long been able to depend on **Beall, Garner, Screen & Geare** for maximum benefit auto, home-owner, commercial property and casualty **insurance.** Now you can turn to us for

The BGS&G companies

Life, Health & Group Insurance
Call our representative
Virginia Jeffrey
334-9424

When You Think Of Housing In Garrett County, Think Of

GRANTSVILLE HOME PLACE

CALL
(301) 826-8607 or (301) 895-5911
25-tf

Annual
FALL FEEDER CATTLE SALES
to be held at
FRIEND'S STOCKYARD, INC.
Accident, Maryland

Saturday, October 10, 7:30 P.M.
Saturday, October 31, 7:30 P.M.

Cattle for these two sales should be consigned to the stockyard before 5:00 p.m. Cattle will be sold in uniform lots according to each consignment.

BUYING OR SELLING . . . THESE ARE TWO SALES YOU WON'T WANT TO MISS!

For more information, call Area Code 301, 826-8178 or Area Code 301, 895-3212.
28-8t

NOW! THE LOWEST PRICE EVER ON A POWERFUL, HEAVY-DUTY LIFT-MASTER 1/2 H.P. GARAGE DOOR OPENER.

- Features heavy duty 1/2 H.P. motor with industrial-strength chain drive and heavy duty steel T-Rail.
- Durable steel construction and 50% more horsepower than most other openers.
- 1½ minute light delay.
- Wall control panel with ★ security and light switches.
- Up to 6,561 security codes.
- From the world's largest manufacturer.
- 1 year parts warranty.
- 5 year motor warranty.
- Installation extra.

Lift-Master
NOW ONLY $169.00 Reg. $265.50 **SAVE: $96.50**

PLUS: This FREE Extra Transmitter —A $34.95 Value.

OFFER ENDS OCTOBER 11, 1987
Quantities limited

Salisbury Builders' Supply
U.S. Route 219 South
814-662-2601

Jack Frost Special

Alpine Lake Resort And Conference Center
Use Of Our Olympic Sized Pool
Hot Tubs & Sauna
All For A Reduced Membership Price
Now: October 1, 1987 Thru March 31, 1988

	Individual	Family (up to 4 people)*
6 Months - Membership	$90.00	$120.00
3 Months - Membership	$50.00	$ 80.00
1 Month - Membership	$25.00	$ 40.00
Weekly (7 Days)	$10.00	$ 15.00

HOURS
Monday-Wednesday-Friday, 3:00 p.m. - 9:00 p.m.
Tuesday & Thursday, 3:00 p.m. - 5:30 p.m.
Saturday, 10:00 a.m. - 10:00 p.m.
Sunday, 12:00 noon - 7:00 p.m.

*$3.50 per month for each additional family member.
5% W.Va. sales tax not included in rates above.

(304) 789-2481
Alpine Lake Resort and Conference Center
5 miles from Terra Alta, WV off Route 7 East

Coming October 30 & 31

GOOD OLD FASHIONED
APPRECIATION DAYS
AT
Tableland's Milk & Feed
Oakland, Md.
★Watch for a schedule of events in future issues!
334-3301
32-2t

WITH US YOU PAY FOR A REPAIR JUST ONCE.

NEVER AGAIN.

We figure you shouldn't have to pay again and again for the same car repair. That's why we offer the free Lifetime Service Guarantee on your Ford, Lincoln, Mercury, Merkur or Ford light truck.

When we do covered repair work, you pay us just once. Then, if a part fails, we'll fix it again, free. Free parts, free labor. That goes for thousands of covered parts and repairs. For as long as you own your car or truck.

It doesn't matter how old your vehicle is, how many miles are on it or where you bought it. What does count is that we back our work with the best car repair guarantee in America.

Stop by and ask for a copy of the Lifetime Service Guarantee. After that, you'll want the car repairs you pay for just once.

(Insert Ford or Lincoln-Mercury Logo)

LIFETIME SERVICE GUARANTEE

Quality Care for Quality Cars.

Shaffer Ford Sales
Third St., Oakland, 334-2121

SSCC Meets, Discusses Goal Of Bay Agreement

The Chesapeake Bay Agreement's goal of a baywide 40 percent nutrient reduction was discussed by the State Soil Conservation Committee (SSCC) during their meeting September 17. Fran Flanigan, from the Chesapeake Bay Citizens Advisory Committee, briefly reviewed the objectives and goals of the new agreement.

Current projections anticipate agriculture can reduce nutrient input to the Bay 27 percent by continuing to implement conservation practices at current levels. SSCC members noted that agriculture should not bear the excessive burden in carrying out the implementation strategy. "Agriculture is cooperating and commitments to nutrient reduction goals need to come from all sectors," said Don Spickler, president, Maryland Association of Conservation Districts.

Rosemary Roswell, Maryland Department of Agriculture (MDA), noted that "the Governor's Council on the Environment is meeting regularly to work out details of implementing the Chesapeake Bay Agreement." The Council consists of several state agencies.

Earl Shaver, Maryland Department of the Environment (MDE) Sediment and Stormwater Division, discussed the role of soil conservation districts in approving Sediment and Erosion Control Plans. Shaver noted that "soil conservation districts can assist MDE in resolving compliance problems by withholding approval for new projects by the same non-complying applicant. We see this as a last resort following warnings and stop work orders issued by MDE or county inspectors."

SSCC members expressed conflicting views of this role. Major concerns as to soil conservation district legal authority and subsequent liability in legal grievances will be explored further by request to MDA's Attorney General.

Jim Richardson, Director of Maryland Agricultural Stabilization and Conservation Service, reported that "through the cooperative efforts of the MDA and Maryland Agricultural Cost Share (MACS), most of the problems holding up the allocation of the Agricultural Conservation Program (ACP) have resolved." The Federal Agricultural Conservation Program funds the installation of best management practices, often on a cooperative basis with MACS.

Members of the SSCC briefly discussed the need for additional, more conclusive information about agriculture's impact on groundwater resources. They expect to receive a report from a specially appointed Groundwater Task Force this winter.

The next meeting of the SSCC will be held at 9:30 a.m., October 15, at the Maryland Department of Agriculture. For more information, contact Louise Lawrence at (301) 841-5863.

Step back in time . . .
The Country Inn
Bed & Breakfast
Deep Creek Drive
McHenry, Md.
Comfortable rooms, private baths and continental-style breakfast. 24 tf
387-6694

HIGH TENSILE FENCE SYSTEM
Customized To Meet Your Needs

REDUCED PRICE on 12½ ga. high-tensile wire through October. 4000' Coil, $55.00.
"Specializing in fence construction."
FREE ESTIMATES
PRESTON FENCING — Ken Whitehair
Rt. 7, 1 mile west of Tera Alta, W.Va.
(304) 789-6594
30-4t

ATTENDS LEADERSHIP CAMP — Members and advisors from both Garrett County FFA chapters attended the Maryland FFA Leadership Workshop September 25-27 at Summit Lake Camp in the Catoctin Mountains of Frederick County. Pictured above from the Oakland Chapter, left to right, are: Wade DeBerry, Randy Marple, Jody Wagner, Becky Sanders, Advisor Steve Kisner, Angela Meyers, Kim Marley, and Richard McCrobie. Pictured below from the North Garrett Chapter is Jennifer Birkby, who was named Ms. FFA during the camp. Also attending from the North Garrett Chapter was Advisor Larry Deal.

Corn Harvest Across State Progresses

During the week ended September 27, the recent rains subsided and there were 6.6 days suitable for fieldwork. Topsoil moisture was adequate overall, although some lower Eastern Shore counties were short. Subsoil moisture was adequate to short, mostly adequate, reported the Maryland Agricultural Statistics Service.

The condition of corn remained fair overall. Corn was 95 percent harvested for grain, 10 percent above normal and 15 percent above 1986. Corn was 80 percent mature, five percent above average and 10 percent above 1986. Corn was in the dent stage on 98 percent of the acreage, one percent above normal.

The conditions of soybeans was fair to poor, mostly fair. Most of the poor soybeans were in mid-Eastern Shore counties. Some soybean conditions improved due to recent rainfall and were filling out. Corn earworms were affecting soybeans in at least five counties. Soybeans had set pods or were in the process of setting pods on 99 percent of the acreage, the same as normal. Soybeans were turning color on 70 percent of the acreage, five percent above average. Forty percent of the soybeans were shedding leaves, 10 percent above normal.

Pasture was fair to good, mostly good for this time of year.

Weather

Weather for the week ended September 25 was mild with showers early in the week. Temperatures averaged 64.7 degrees, 0.2 degrees below normal. High temperatures were in the mid 80s and lows were in the mid 40s. Precipitation averaged 0.43 inches with all stations reporting some rainfall.

Garrett FFA Officers Attend Leadership Camp

A number of Garrett County FFA members attended the State Leadership Development for chapter officers September 25-27. The workshop was held at Summit Lake Camp located in the Catoctin Mountains in Frederick County near Emmitsburg, and was sponsored by the Maryland FFA Association and Southern States Cooperatives.

Attending from the North Garrett FFA Chapter was Jennifer Birkby. While at Summit Lake, she was selected by state officers as "Ms. FFA" for appearance, conduct and participation. Chapter Advisor Larry Deal also attended the leadership workshop.

From the Oakland FFA Chapter, Becky Sanders, Randy Marple, Jody Wagner, Kim Marley, Richard McCrobie, Wade DeBerry and Angela Meyers attended the leadership workshop along with Chapter Advisor Steve Kisner.

The workshop was conducted by the Maryland state FFA officers who were assisted by Mark Hooper and Buck Cessana, both former Maryland FFA state officers.

Jayme Feary, national FFA vice president, joined the Maryland FFA Officer Team in conducting various personal and leadership development sessions. Feary was also keynote speaker during the Saturday evening banquet. Other workshop presenters were Dr. Boyd F. Robinson Jr., Maryland state FFA advisor; Mr. Roy S. Walls Jr., executive secretary, Maryland FFA Association; agricultural education student teachers from the University of Maryland and past state officers.

Over 130 FFA members from across the state, advisors and guests attended the workshop.

Beef Council Says Summer Promotion Was Great Success

Beef was the center of attention at supermarket meat cases throughout Maryland this summer, according to the Maryland Beef Industry Council.

One of the most successful, comprehensive Maryland beef retail promotions was completed recently by the Maryland Beef Industry Council, the Beef Industry Council and Beef Board. The promotion increased consumer demand for beef by capitalizing on the product's popularity as an outdoor cooking and grilling favorite.

The promotion consisted of a wide variety of elements, all of which combined to give beef a lot of exposure at Maryland meat cases. These promotional elements included all new beef point-of-purchase materials, innovative merchandising ideas, the added marketing muscle of two popular barbecue product cooperators and the support of the beef industry's ongoing national advertising and promotion campaign, "Real Food for Real People."

The promotion also featured a national retail barbecue display contest. Winners of 12 regional contests competed against one another for a national grand prize of $1,000, a first prize of $750 and a second prize of $500. Displays were judged on their originality and creativity. Co-sponsors of the contest with the beef industry were Kingsford Charcoal and K.C. Masterpiece Barbecue Sauce.

"We were pleased with Maryland retailers' participation in the contest," said Dr. Scott M. Barao of the Maryland Beef Industry Council. "The displays were excellent and everyone who participated should be commended for their enthusiasm and creativity.

These promotions are designed specifically to increase consumer demand for beef. So merely by participating in our summer beef promotion, Maryland retailers are already winners," he said.

This fall, the beef industry is cooperating with Sara Lee Corporation on a major promotion involving beef and croissants. In February, yet another major beef promotion will coincide with Meat Month, which has been expanded from previous one-week efforts.

Ag Education

Continued from Page C-9

bound track to fit them into their class load. They additionally indicated to guidance counselors, parents and students that those wishing to major in an agricultural subject in college should not find it necessary to elect a foreign language in high school as it is not required for admission to institutions offering agricultural degrees in the state of Maryland.

Hamilton reported that during research, the Commission found that vo-tech schools, which bus students in for half days, are not serving their purpose.

Under the Model for Education in Agriculture, special agricultural sciences high schools (magnate schools) in organized areas would attract students who might be interested in this diverse subject with coursework in nursery, greenhouse production, landscaping, agricultural research, biotechnological applications, aquaculture, agricultural supplies, sales and service and hydroponic applications.

Two-year college programs would be conveniently placed throughout the state. Each two-year institution would offer selected introductory courses, plus specializing studies and an Associates Degree upon completion.

The Commission also saw a need to increase communications between members of the Maryland agricultural community. Suggestions made include a bi-monthly newsletter targeted to agribusiness and high school teachers, a microcomputer laboratory and software at every high school and post-secondary facility, and a statewide computer network with connecting telephone link.

Also found at fault by the Commission was the fact that the state has no system for collecting, compiling, indexing and reporting agricultural labor force data. The group suggests that such a system would account for the organization and structure of the agricultural industry and provide statistics that can be readily utilized for agricultural program planning. Hamilton said they found it was necessary to go to various industries to collect ag labor force figures. To go along with these figures, the Commission recommended follow-ups to see how many ag students stay in agriculture after graduation. They also recommended a coordinated statewide placement program to serve as a clearinghouse for agricultural career opportunities and as a vehicle for follow-up activities.

The FFA (Future Farmers of America) was encouraged by the Commission to make enhancements and improvements (in its activities) to incorporate changes in the industry and the student population. A statewide program was also proposed to coordinate the support of occupational experience programs, and a mandatory three-day seminar every third year was recommended for administrators and counselors on the high school level.

Speaking of the final draft, Hamilton said that "the Commission is very pleased with the product. We're very positive about the outcome of the study." In the draft, the Commission turned to the legislature to fund the recommendations, suggesting that the state provide new funds earmarked for maintaining and improving secondary programs of education in agriculture.

The group also recommended establishing a permanent Commission on Education in Agriculture to oversee and make sure the recommendations fall into place. They also suggested the development of a handbook on agricultural career opportunities, associated educational requirements, agricultural labor projections and a directory of available educational programs in Maryland.

The draft plan in the hands of Governor William Donald Schaefer now, and Hamilton has copies available for anyone interested. She will also be glad to answer questions or speak to interested groups, and can be reached at 334-3121. "I would also like to encourage people to write to our legislators and Gov. Schaefer in support of the final draft plan and recommendations," she said, and will be glad to help those wishing to write put their ideas into letter form.

AUTOMOTIVE MACHINE
Machine Work — Complete Engines

Complete Gasoline Engine Repair
•Rebuilt Engines
Blueprint Stock — Drag Engines
•General Engine Reconditioning
Valve Work & Boring Blocks
Crankshaft Grinding
•Reconditioning Crankshafts up to 84" •Magnafluxing
DIESEL ENGINE REBUILDING
•Diesel Head Work •Guides •Tubes •Seats •Pressure Testing •Resurfacing
FLYWHEEL GRINDING
Douglas H. Bittinger, Owner 301-334-1105
310 Baltimore Ave., Mtn. Lake Park, Md. 21550
½ mile east of Browning's Foodland

HEAD CHIEF SMILEY MUM
FLOWERS BY WEBERS
Weber Road, Oakland 334-2147

Sunday Brunch
8 a.m. - 2 p.m.
The Point at Deep Creek Lake
VIEW INN

LAKESIDE REALTY
Deep Creek Lake, MD
Bob Railey, Broker Phone 387-6661
Vava Railey 387-6661
Kathy Gibson 387-9332
Deep Creek Lake
LAKE FOREST SUBDIVISION — Spacious 5 BR, 3 Ba home off Mayhew Inn Rd., has many unique qualities and 140 ft. of excellent lake frontage. Wormy chestnut interior, 2 separate living areas and wolmanized decks on upper and lower levels are just a few of the amenities . . . . . Reduced $269,500.
RED RUN — Beautiful 3 BR, 2 Ba and loft condominium. All new kitchen, built-in utility room, lots of extra storage. Completely equiped with top of the line furnishings . . . . . $130,000.
RED RUN — Top end unit condo w/cathedral ceilings in new section. 3 Br, 2 Ba, deck overlooking lake . . . . . $120,000.
BRENNEMAN ROAD SHINGLE CAMP — Charming Lincoln log with nice roomy interior. 4 BR, 2 Ba. Situate on a gently sloping wooded lot with 100 ft. lakefront . . . . $150,000.
STATE PARK ROAD — Beautiful 100' lakefront lot enhanced w/large 5/6 BR year round home, easily accessible location . . . . . $125,000.
SKY VALLEY — Charming 3 BR, loft, 2 Ba, year-round chalet on 1.4 acre lot. Stone fireplace w/grill. Completely furnished, incl. washer/dryer. Use of marina, beach, lodge & common areas . . . . . $85,500.
ROUTE 219 — Luxurious, spacious condos w/gar., overlooking Deep Creek Lake, priced from . . . . . $138,000.
Residential
OAKLAND — One of the few remaining older homes in the Oakland area that has a uniqueness all its own, and is in excellent condition inside and out. This house has 5 BR, 3 Ba, and sits on a beautiful lot totaling 1.22 acres. Lovely side porch, full basement, double detached garage and lots of living space. Call office for more details.
MT. LAKE PARK — Spacious 3 BR, 2½ Ba, exceptionally well built split level home located on a very nice corner lot . . . . . Reduced $69,500.
Lots And Acreage
KEYSER'S RIDGE — 101 ac. w/over 1600' frontage on Rt. 40. Excellent for hunting. High volume spring, partially developed . . . . . $101,000.
HOYES RUN ROAD — 10 acres near Wisp Ski Area. Call office for more details . . . . . $70,000.
THE RIDGE — The name is the same as it implies. Beautiful lakeview lots with exceptional lakefront access. .85 to 2.28 acres . . . . . $11,900 to $21,300.
Lot 9, Sec. III . . . . . $$12,500 Sold.
Lot 30, Sec. III . . . . . $25,000 Sold.

MSX, Say Seafood Scientists, Affects Oysters, Not People

Bill Sieling, chief of the Maryland Department of Agriculture's Office of Seafood Marketing, says that although oysters may be scarce in Maryland this winter, they will be as good as ever to eat.

MSX, the parasite which has depleted the Chesapeake oyster harvest for the past three years, is not harmful to humans, according to bay scientists. Sieling, who spent 20 years with the Tidewater Administration at the Department of Natural Resources and has an extensive background in the oyster industry, wants to reassure oyster eaters that oysters which may have been exposed to MSX will not transmit the disease to humans.

First discovered in 1959, Multinuclear (M) Sphere (S) Unknown (X), has been the subject of intense scientific research. After invading the Chesapeake Bay in the early 1960s, the disease regressed and virtually disappeared from the Maryland portion of the bay. However, it returned in 1981, 1982 and 1983, killing many adult oysters. MSX again expanded its range in the fall of 1986 and spring of 1987, causing extremely heavy mortality. The organism causing the disease remains mysterious, and has never been transmitted from oyster to oyster in the laboratory.

According to Sieling, Maryland's watermen are facing a tough winter, and oyster-lovers should continue to enjoy delicious Maryland oysters.

OAKLAND CHAPTER FFA OFFICERS — The 1987-88 officers of the Oakland Chapter of the Future Farmers of America, pictured above from left to right, are: Mike Kepple, treasurer; Wade DeBerry, reporter; Randy Marple, vice president; Jody Wagner, chaplain; Becky Sanders, president; Steve Kisner, chapter advisor and vo-ag instructor; Scott Marley, sentinel; and Kim Marley, secretary.

CHARM OF YESTERYEARS WITH THE CONVENIENCES OF TODAY!

Well maintained home in very desirable area of Oakland features three bedrooms, 1½ baths, family room, formal dining room, country kitchen, parlor, office/den, utility room on a partial basement. Worth seeing before buying any other house. $87,000. Call D.W. Spaulding Real Estate, 334-8131.

FRIEND REALTY
P. O. Box 94, McHenry, MD 21541
Leo Friend, Broker 387-5796
EQUAL HOUSING OPPORTUNITY

3 TRAILER HOME — (1) 12x65, $2,000; (1) 10x55, $500; (1) 8x28, $1,000.
KEYSER'S RIDGE — 4-acre wooded lot with stream. Fronts on county road. Real nice ... $6,500.
DEER PARK — 80 acres timber and hunting land with nice stream through property. County road frontage, mineral rights included ... $50,000.
RT. 495 — 5.42 acre wooded building lot. Located just off of Rt. 495, only minutes from Deep Creek Lake. Perked and ready to build on ... $12,900.
MEADOW MT. TRAILS — Several nice bldg. lots from 4 to 16 ac. ea., starting at ... $8,200.
240 ACRES — Of wooded land w/approx. 1800 ft. road frontage on Sang Run-Cranesville Rd. In the heart of good hunting grounds; some owner financing possible.
KINGS HILL ESTATES — One of the nicest lots in the area, sewerage, city water, cable TV hook-up ... $7,500.
SWANTON AREA — 6.86 acre mini farm improved with modern 4 BR ranch home, small barn and storage building, spring water. Nicely situated on hard surface road ... $58,800.
OAKLAND — 6.72 ac. cleared land just outside city limits. Fronts on hard surface road. Call Melvin Custer for details.
OAKLAND — 17 ac. cropland near city limits. Lots of road frontage. Suitable for house development or commercial. Call Melvin Custer for details.
OAKLAND — 28 ac. farm improved w/real nice 2-story house; has coal & also oil heat. Large 2-story barn; also a 2-car garage & shop. Real nice location on hard surface road. Call Melvin Custer for details.
OAKLAND — 5 ac. improved with a modernized 2-story house. Has oil & coal heat, and separate 2 car garage & shop. Also a large 2-story barn. More acres available. Call Melvin Custer for details.

SALES REPRESENTATIVES
Melvin Custer ... 387-6530

Aflatoxin Testing Being Offered For Corn, Grain

Again this year, summer drought and early fall rain have created an environment which could lead to aflatoxin contamination problems in cornfields and corn storage bins throughout Maryland and the Southeast. Previous outbreaks caused estimated losses of $438 million in 1977 and 1980 for farmers in the same geographic area.

No serious aflatoxin problem developed in the state last year, notes Arvydas P. Grybauskas, a field crops disease specialist for the University of Maryland's Cooperative Extension Service. And proper management practices by farmers could help reduce the effects of any outbreak this year.

Dr. Grybauskas recommends prompt harvesting of corn and drying it down as soon as possible to a moisture content of 15 percent. Aim for storing corn at a moisture content of 12-13 percent.

Grybauskas is co-author of a leaflet on "Aflatoxins" (Fact Sheet 444) published this fall. The leaflet is available free from offices of the Cooperative Extension Service in every Maryland county.

The leaflet notes that aflatoxins are poisonous byproducts resulting from several species of the mold fungus known as Aspergillus. Aflatoxins are highly toxic to livestock, poultry and people. In Maryland, aflatoxins are primarily a problem in corn. But they also can occur in other grain crops.

Both moldy corn and corn which does not appear moldy may contain aflatoxin, Grybauskas reports. So there is no way to be certain without laboratory testing.

Such testing is available again this year from the University of Maryland at College Park. As it did in 1986, the Maryland Department of Agriculture is underwriting the costs through a drought-relief grant requested by Governor Schaefer and approved by the state Board of Public Works.

Instructions for taking and shipping samples are contained in Extension Fact Sheet 444, mentioned earlier. A 10-pound sample is suggested; but to save postage or shipping costs, a smaller sample may be sent. Just make sure that it is a sample truly representative of the bin or truck being tested, Grybauskas emphasized.

Send samples of corn for aflatoxin testing to the following address:

Dr. George A. Bean, Botany Dept., Room 2105, H.J. Patterson Hall, University of Maryland, College Park, Md. 20741.
College Park, Md. 20741

Grybauskas advises that samples be shipped early in the week so that they don't get delayed in transit over a weekend. The samples should be indetified as to source (truck or bin), name and address of sender, and a telephone number where the sender can be reached during the day.

Local county Extension offices may be able to provide assistance in shipping corn samples to the University of Maryland for aflatoxin testing.

Milk Production Up

Milk production in the 21 selected states totaled 10.3 billion pounds. This was one percent more than production in these same states for August 1986. During the April-June period the 21 selected states produced 85.2 percent of the U.S. production. If producers in the 29 states not surveyed for September 1 followed the trend shown by the reporting states, the U.S. milk production would total about 12.0 billion pounds for August.

Production per cow in the 21 selected states averaged 1,171 pounds during August, 38 pounds above August 1986. Only five of the 21 states showed decreases from August 1986. However production per cow declined since July in all but three of the 21 states.

Any positive effect of the dairy herd buyout on decreased milk output seems to be fading. Beginning with October 1986, production was down 4.1 percent from the previous year; in 1987, the rate of decline has moved from 3.8 percent in January to 1.5 percent in June to no change in production in July from a year earlier. If this trend continues, milk output will be running ahead of year-ago levels during the latter part of 1987.

Cow numbers in the 21 reporting states used by USDA increased in July for the first time since the inception of the herd buyout program in April 1986. Cow numbers were up 14,000 in July from a month earlier in the 21 reporting states.

Aurora-Eglon

Continued from Page C-5

Committee reports included: Americanism by Hazel Turner; Publicity by Judy Matthews with all posts to submit news articles monthly, and Youth Activities by Norma Burgeson. The next District Meeting will be held at Masontown 1589 on November 8 at 2 p.m.

Lutheran Women Celebrate History

Phyllis Vandevender and Frances Roth attended a "Celebration of History" to commemorate the 25 years of the Western Pennsylvania-West Virginia Synod of the Lutheran Church in America held at Thiel College in Greenville, Pa., on September 26. St. Paul's Lutheran Church, Aurora, is one of the oldest congregations in the synod and was asked to prepare a historical display for the day. This was the final activity for the Western Pennsylvania-West Virginia Synod as it will be divided into three new synods on January 1. St. Paul's will then be part of the West Virginia-Western Maryland Synod of the Evangelical Lutheran Church in America.

Picnic and Reunion

The Aurora High School Class of 1972 met for a reunion on September 19 at the Farmers' Wildlife Park at Horse Shoe Run. Attending the picnic were Tom and Debbie Martin, Jason and Sheena of Rowlesburg; David and Caroline (Moats) Lipscomb, son and daughter of Mt. Lake Park; Bill and Janie (Adams) Kitzmiller; Billie and Waylon, Gary and Frances (Loughrie) Roth, Chris, Jason and Lauren; Richard and Junell Harsh, Becky, Justin and Jordan; George and Sadie Fint and Jason, all of Aurora; Arthur and Janice (Wilt) Forman and Lora, Amboy; Allan and Debbie Simmons, Ryan and Justin; Walter Arnold, all Horse Shoe Run. The group plans another reunion for 1992.

Union District Seniors Meet

The regular covered dish meal for Union District Seniors was held Saturday evening, October 3, at the Aurora United Methodist Memorial Building with grace for the meal asked by Linda Garletts, county senior nurse, who was present to take blood pressure readings.

President Ted Hardesty conducted the business session which began with devotions by Beulah Dunbar and prayer by Wilma Waybright. Entertainment for the evening was by Rod and Teri McWilliams and Lori Adams with vocal selections accompanied by guitar.

Annie Ringer announced that flu shots will become available at the next meeting on November 7.

Two representatives of Preston County Caring Council were present to explain the work of their organization in helping people to become aware of services available and helping them to obtain what they need in that area.

Dues for the organization have increased to $3.00, part of which goes for county funding and a portion of which remains in the local treasury. Get-well cards were signed. There were 36 signing the register for the evening.

With The Ill

Wickey Myers of Aurora was a patient in Garrett County Memorial Hospital this past week. He returned home to Aurora on Sunday.

Also being treated at Garrett Memorial Hospital is Don Fint of Aurora.

Victor Rinehart, also of the Aurora community, is a patient in Garrett County Memorial Hospital.

Zelda Snyder, who underwent surgery last week at WVU Medical Center, has been taken to Morgan Manor where her address is Room 133, North Side, 1379 Van Vorrhis Road, Morgantown, W.Va. 26505. She yet hopes to be returned to a facility in this area, but is at this home for the present.

Personal Notes

Visiting with Pastor Earl and Norma McCombs at Eglon are their friends, Jim and Connie Lantz, West Liberty, Ohio.

Ross and Naomi Teets of Aurora were Thursday and Friday visitors in Springfield, Va., with their sons, Doyne and Alan Teets, and their families.

Visiting recently with Lydia Harsh and her granddaughter, Robin Lipscomb, Aurora, were Mr. and Mrs. Ray Hoisington of Kent, Ohio; Mr. and Mrs. Harold Doolittle of Randolph, Ohio; Mr. and Mrs. David Moran, Stacy and Ryan of Akron, Ohio, and Mr. and Mrs. Ray Hershman of Lansing, Mich.

Guests last week of Lorain and Mary Jane Hanline, Mt. Top, were her cousins, Mr. and Mrs. Ray Hershman of Lansing, Mich., who also visited other area relatives.

Mrs. Vilda Lewis is recuperating from recent knee surgery and Sunday visitors with she and her husband, Roy, at Horse Shoe Run were her brother and sister-in-law, Mr. and Mrs. Ned Lantz of Franklin who were overnight guests, George and Marie Knotts of Crellin, and their son, Alan, and Sally Knotts of Eckhart, Md., Virginia Roth, and their children, Buster and Judy White and sons, local.

Mr. and Mrs. Harold Lewis are now residents of Seale, Ala. He is the grandfather of Toni Lane Lewis of Aurora.

Members of the Maple Spring Church GRC Class had a Sunday dinner at The Sawmill and then took a ride to view the fall foliage.

Mr. and Mrs. Gary Denison, Miami, Fla., were Friday visitors with his grandparents, Mr. and Mrs. Wade Hauser, Stemple Ridge. Also visiting them were Tom and Shelly Martin and their new son, Joseph Timothy, of Salisbury, Md., who spent the weekend with Mrs. Martin's parents, Adrian and Pat Stemple. Mrs. Martin and son remained for a longer visit with her parents, while Tom returned to Salisbury.

DENNIS E. HANNIBAL REALTOR
Beckman Meyers Realty
301-387-4800
1-800-457-6465
Ext. 301-D

PROFESSIONAL REAL ESTATE SERVICES
Lake, Recreational, Residential, Farms and Acreage.

R.J.'s AUTO MALL
316 Pennington St. 334-4988

INDOOR SHOWROOM

1986	Camaro T-Top, 5-sp., V6, MP, FI, AM/FM cass.	$8,995
1985	Dodge 600 ES Turbo convertible	$11,900
1984	Ford Thunderbird, AT, AC	$5,999
1984	Ford Escort, AT, AC	$3,695
1984	Dodge Challenger 2.2, 5-sp., AC, AM/FM cass.	$3,995
1984	Toyota Torcel SW, 4WD, AT, AC	$5,495
1982	Eagle LTD Edition, 4WD, AT, AC, low mi.	$4,295
1981	Ford Escort Station Wagon, AS IS	$1,295
1980	Ford Thunderbird, AT, AC	$3,295
1980	Cougar XR-7, loaded, low miles	$3,295
1980	Subaru Station Wagon, 2WD	$1,295
1980	Subaru Station Wagon, AS IS	$995
1979	Toyota Corolla Station Wagon, 5-sp.	$1,995

TRUCKS

1985	Nissan 4x4, low miles, 5-sp.	$6,995
1984	Ford US Conversion Van, loaded	$12,500
1983	Toyota 4x4, PS, PB, tilt wh., sun roof	$6,495
1982	Datsun King Cab, 4x4, 5-sp.	$5,700
1982	Toyota 4x4, 5-sp. with cap	Reduced $5,495
1975	Ford 4x4, 4-sp.	$1,995

SINGER* ANNIVERSARY SALE-A-THON
SINGER SAVINGS TO CELEBRATE THE CONSTITUTION'S 200th ANNIVERSARY

SUPER LIMITED EDITION SPECIAL!

Limited Edition Model 6230
10 popular stitches including stretch overedge and blind hem • Exclusive six-second threading • Dial for easy stitch selection • Convenient wind-in-place bobbin • Automatic tension • Built-in buttonholer • Handy free-arm • Built-in storage area and carrying handle

SPECIAL INTRODUCTORY PRICE:
$399
POST-PROMOTION
MFRS. SUG. LIST: $699

FREE!
YEAR'S SUPPLY OF McCALL'S PATTERNS**
with qualifying purchase

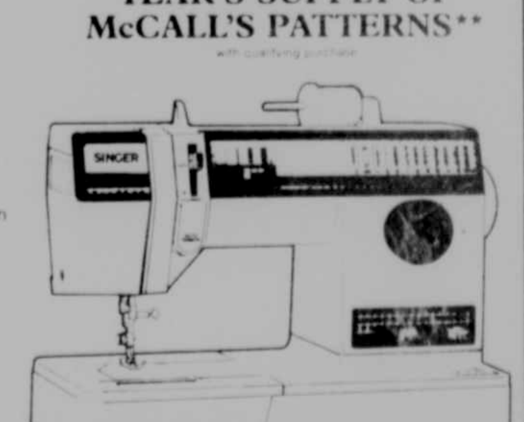

Germain Sewing Center 334-2560
212 East Alder St.
Oakland, Md.

STOREWIDE SAVINGS!

SINGER APPROVED DEALER
*A Trademark of The Singer Company
**Receipt by mail after purchase

ECHO
Startin' Easy, Runnin' Strong!

ECHO CHAIN SAWS TACKLE TOUGH JOBS THE EASY WAY.
• The right combination of power and performance
• Compact, lightweight and powerful - 2.7 cu. in. engine
• Equipped with a 18" Guard Tip* Bar
• Loaded with the latest safety and comfort features
• Industry's strongest limited warranty

WAS $329.99 NOW $299.99

CS440EVL

1.5& LIFE

ECHO
First, from the start.
Bowman's Equipment Co.
Gravelly Run Road, Deep Creek Lake
387-4600

31-2t

Elegant 18th Century SOLID OAK Tables

YOUR CHOICE
Reg. $239
$189
oval cocktail, commode, oval end table, or tea table

Broyhill

SPECIAL ORDER SAVINGS... READY FOR DELIVERY
Here's 18th Century charm at it's finest! These handsome occasional tables are carefully crafted in solid oak with a beautiful natural finish. We've made a special purchase to bring you these outstanding savings. But please shop early ... quantities are limited and we don't want you to be disappointed.

Reg. $309
$259

Fitzwater Furniture
Monday-Saturday, 9-5; Friday, 9-8
Rt. 135 334-2612 Mt. Lake Park

FIRE PREVENTION WEEK
OCTOBER 4-10

Smoke Alarms, Fire Escape Plan Stressed During Fire Prevention Week

With almost 80 percent of the 5,850 people who died as a result of fire in 1986 dying in their own homes, fire safety officials are urging all families to develop and practice a home fire escape plan during national Fire Prevention Week, October 4-10. According to a report recently Protection Association (NFPA), 4,655 people died in residential fires in the U.S. last year.

"With residential fire deaths once again accounting for a majority of all fire deaths, fire safety experts from the NFPA and fire departments across the country are stressing that additional steps must be taken to make people more firesafe in their own homes," said Robert W. Grant, NFPA president. "Paramount to our efforts to reduce fire deaths is the installation and maintenance of smoke detectors and the developing and practicing of home fire escape plans," said Grant.

"Play It Safe . . . Plan Your Escape" during Fire Prevention Week, advises the NFPA, which has been the official sponsor of this national public awareness event for more than 65 years. This year's event focuses on the importance of developing and practicing a home fire escape plan.

"Fire Prevention Week presents a perfect opportunity for us to help people become more cognizant of the potential fire hazards in and around their homes," said Grant. "This event is also designed to help people understand that preparedness is vital in the event of a fire. It's very easy for people to become confused when they discover a fire, and the home in which they live can become unfamiliar. This year's theme and related events demonstrate that by taking the time to devise a home escape plan, with two ways out of each room, people will be able to react more quickly in the event of a fire," he said.

In addition, minimizing fire hazards — such as eliminating trash pile up, fixing frayed electrical wires and cords, inspecting chimneys and fireplaces — and installing and maintaining smoke detectors on every level and outside each sleeping area of the home are vital steps in overall fire prevention plans.

"The fact of the matter is — there are more than 230 people alive today who credit preparedness and public education information to their survival. These people include those who remembered basic fire safety behaviors such as "stop, drop and roll" if your clothing catches fire, and "crawl low in smoke." There are two steps for a good evacuation program at home: planning and practice. Outlined below are simple steps in developing a fire escape plan.

•GATHER the entire family at a convenient time during Fire Prevention Week to develop a floor plan of your home. Each floor of your home should be included. Identify all rooms, including doors, exits, windows and hallways.

•PLAN AND DRAW your escape plan using arrows to indicate TWO ways out from each room. Sleeping areas are extra important since most fatal fires happen at night. Remember that in the event of fire, elevators should not be used in multi-story buildings.

•PLAN the place where everyone will meet once they are out of the building. This could be a neighbor's yard, mailbox, nearby corner, etc. Pick the person who would call the fire department and decide which telephone that person will use. Always leave the building first, then call from a nearby phone.

•MAKE SURE all family members are familiar with the plan you've just drawn. Remember, younger, older or disabled family members may need special assistance and should be located as close to an exit as possible. Assign someone to help those who would be unable to escape by themselves.

•PRACTICE the plan. Walk through each room of your house, identifying each of the escape routes. Be especially clear to young children. Be sure to practice the entire plan, straight through to the designated meeting place.

•POINT OUT AND TEST smoke detectors so everyone knows the sound of an alarm. If you live in a multi-story or multi-family dwelling, be sure to check with your landlord and inform all tenants before testing the detectors. If you don't have detectors, buy and install them on each floor and outside each sleeping area.

•MEMORIZE the fire department phone number (911). This goes for all family members! Children should practice saying the fire department number, the family name, street address and town into the phone.

•PRACTICE testing the door for fire. Since doors act as temporary barriers from smoke and fire, be sure to close bedroom doors at night, when sleeping. Feel the door, pretend it is warm or hot . . . you'll have to use your alternate escape route. Now, pretend it's cool: brace your shoulder against the door and open it cautiously. Be ready to slam it if smoke or heat rushes in.

•CRAWL LOW IN SMOKE when escaping. Since smoke rises in a fire, there's often clean, breathable air close to the floor. Parctice this technique with the family.

•MAKE SURE children can operate windows, descend a ladder, or lower themselves to the ground. Practice this with them. Lower children to the ground before you exit from the window. They may be afraid and not follow if you go first.

•GET OUT FAST! AND DON'T, UNDER ANY CIRCUMSTANCES, GO BACK IN A BURNING BUILDING. Take a head count once you've reached the meeting place.

•KNOW WHAT TO DO if you can't escape through either of the identified exits. Stay in the room and close windows and doors. Stuff cracks near the door and vents with sheets, towels, clothing, etc. If possible, wet these materials. If there's a phone in the room, call the fire department with your exact location, even if fire fighters are already on the scene. Wave and signal to rescuers.

For more information on minimizing the chance of fires in your home, or on developing and practicing a home fire escape plan, contact your local fire department.

Fire Prevention Week was first proclaimed by President Warren G. Harding in 1922 to commemorate the "Great Chicago Fire in 1871" in which 250 people were killed, 100,000 left homeless and more than 17,400 buildings were destroyed. Since then the NFPA, with the support of the fire service, schools and civic organizations across the country, has been sponsoring the event to draw public attention to the devastating effects of fire and the importance of fire prevention activities.

NFPA, a non-profit organization with more than 40,000 members, also publishes the **National Fire Codes®**. It's Learn Not to Burn® (LNTB) program includes a school **Curriculum®**, used in more than 43,000 classrooms in the U.S. and Canada, and a television public service campaign featuring Dick Van Dyke. A nationwide network of LNTB representatives assist local communities with fire safety education. NFPA is headquartered in Quincy, Mass.

STEAM CARPET CLEANING

EXPERT UPHOLSTERY CLEANING
and Stain Proofing also available

2 ROOMS JUST $37.95

*Rooms over 300 sq. ft. count as 2 rooms.

OUR COURTEOUS EXPERIENCED PERSONNEL NEVER SMOKE IN YOUR HOME

UPHOLSTERY CLEANING • STAINPROOFING

Senka's Carpets 334-8220

If your neighbor's house caught fire, wouldn't you want to do more than watch?

Of course you would. And we'd like to offer a suggestion: become a volunteer fire fighter.

It's a great way to do something important for your community, and for yourself.

But to be a volunteer fire fighter, you'll need more than just a desire to help people.

You'll also need courage and dedication, enthusiasm, and a willingness to learn new skills and face new challenges.

If you think you qualify for this kind of job, come down to the fire station and talk to us.

Watching can be a helpless feeling. We don't have to tell you what kind of a feeling you'll get from helping.

Your local fire department.

Many Die In Fires Caused By Electric Heaters

Government safety experts warn that half the deaths and one-third of the injuries resulting from portable electric heater fires occur when people use heaters overnight and the family is sleeping. If heaters must be used at night, a properly installed and maintained smoke detector in the same room may provide early warning of danger if a fire should occur.

Fire alarms in private residences are required by law in Maryland.

The U.S. Consumer Product Safety Commission estimates for 1985 indicate that fire departments responded to 3,700 residential fires involving portable electric heaters. These fires resulted in 160 deaths, 260 injuries and $50.6 million in property loss.

CPSC suggests the following precautions for safe portable heater use:

Use heaters at least three feet away from objects such as bedding, furniture and drapes. Never use heaters to dry clothes or shoes. Do not place heaters where towels or other objects could fall on the heater and start a fire.

Use heaters on the floor. Never place heaters on furniture, since they may fall, dislodging or breaking parts in the heater.

Do not use heaters in wet or moist places such as bathrooms, as parts in the heater may be damaged.

String out cords on top of rugs or floors. Placing anything on top of the cord could cause the cord to overheat.

Do not use an extension cord unless absolutely necessary. Using an extension cord with high wattage appliances can start a fire. If you must use an extension cord, it must be marked #14 or #12 AWG; this tells the thickness or gauge of the wire in the cord. For example, a cord sold as an air conditioner extension cord will have these heavy wires. Do not use a cord marked #16 or #18 AWG. Only use extension cords bearing the label of an independent testing laboratory such as U.L. or E.T.L.

Be sure the plug fits snugly in the outlet. Since a loose plug may overheat, have a qualified repairman replace the worn out plug or outlet. Since heaters draw lots of power, the cord and plug may feel warm. But if the plug feels too hot to touch, unplug the heater and have a qualified repairman check for problems. If the heater and its plug are found to be working properly, have the outlet replaced. Using a heater with a hot cord or plug could start a fire.

If a heater is used on an outlet protected by a ground fault circuit interrupter (GFCI) which trips, do not assume the GFCI is broken. Because GFCIs protect locations where leakage currents can cause a severe shock, stop using the heater and have it checked, even if it seems to be working properly.

Broken heaters should be checked and repaired by a qulified appliance service center. Do not attempt to repair, adjust or replace parts in the heater yourself.

To report a product-related accident, consumers may call the CPSC toll-free hotline at 800-638-2772. The teletypewriter line for the hearing impaired is 800-638-8270.

PLAY IT SAFE PLAN YOUR ESCAPE

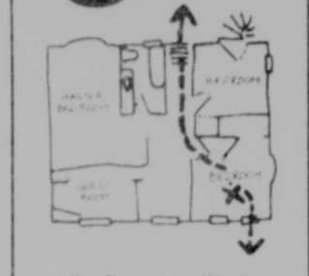

Fire Prevention Week, OCTOBER 4-10, 1987

NFPA National Fire Protection Association

SNAPPER NATIONAL FALL SAVINGS

FREE GRASS CATCHER AS SHOWN RETAIL VALUE $40.00

Snapper rear engine riders are America's number one choice. Buy now at an unbeatable price while supplies last.

$999.95

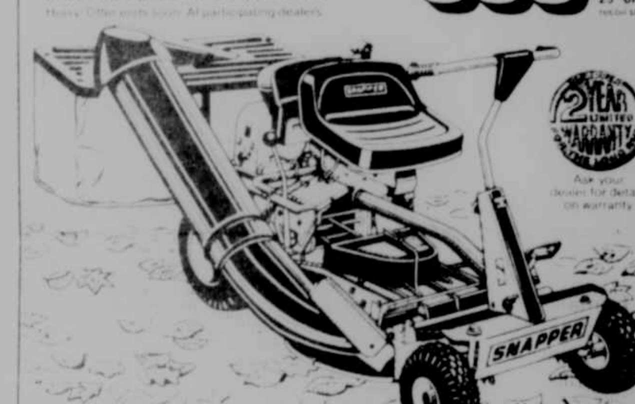

FOR AS LOW AS **$42** PER MO. WITH SNAP CREDIT

NO MONEY DOWN. LOW MONTHLY PAYMENTS.

W. H. FRATZ INC.
Rt. 210 South, Accident
826-8672

Our Chef Features For The Coming Week!

Thurs.: 12 oz. T-Bone w/Fried Shrimp.
Fri.: Broiled Scallops.
Sat.: Prime Rib.
Mon.: Lobster Pot.
Tues.: Chicken Suzette.
Wed.: Sirloin of Beef au jus.

MAJESTIC GARDENS
RESTAURANT

"A gourmet touch in every meal"

For your special occasion, group meeting, banquet or dinner please call Majestic Gardens at (301) 689-9445

Majestic Gardens Restaurant & Lounge
located at the Comfort Inn

OPEN for Dinner only, Monday through Saturday. The hours will be 5:00 p.m. - 9:00 p.m. Monday through Thursday; 5:00 p.m. - 10:00 p.m. Friday and Saturday; Closed Sunday

In Our Lounge . . .
Happy Hour Daily, 5-7 p.m.
Drinks, Beer, Wine — ½ Price

Advance reservations for dinner are recommended for your dining enjoyment.

We will continue to book group functions 7 days per week. Please call in advance for available dates.

With our current staff all functions scheduled for the balance of 1987 & 1988 will be delivered with even better quality, excellence and finesse than you previously enjoyed.

Comfort Inn.

For Room Reservations Call (301) 689-2050

THE MAJESTIC GARDENS IS LOCATED AT THE COMFORT INN ON . . .

Rt. 36 FROSTBURG, MARYLAND

Culps Celebrate 50th Anniversary

Mr. and Mrs. Lester Culp, Mtn. Lake Park, recently celebrated their 50th wedding anniversary with a lawn party hosted by their children. Approximately 50 persons attended.

Mr. and Mrs. Culp were married at Red House September 29, 1937, by Rev. Alvie K. Jones. They are the parents of four children: Shirley Severe, Mtn. Lake Park; Charles Culp, Bayard, W.Va.; Kenneth Culp, Oakland; and John Culp, McHenry. They also have six grandchildren and one great-grandchild.

Open House Slated For Kesner Couple

An open house to celebrate the 25th wedding anniversary of Mr. and Mrs. Richard Kesner, Keyser, W.Va., will be held Saturday, October 17, from 1-3 p.m. at the Sunnyside Church of the Brethren, Route 50, east of New Creek, W.Va.

The couple will renew their vows at 1 p.m.

Mrs. Kesner is the former Dorothy Wotring of Aurora, W.Va., daughter of Charlie and Dora (Snyder) Wotring.

The open house is being given by the family and they invite all friends and relatives to attend.

Ida Miller To Wed Issac D. Glascock

Mr. and Mrs. Glenn C. Miller, of McHenry, and Mr. and Mrs. Ernest D. Glascock, of Napa, Calif., announce the upcoming marriage of their children, Ida Denise Miller and Issac David Glascock.

The wedding will be held October 17 at 2 p.m. at the Loch Lynn Church of God. A reception will follow immediately in the church fellowship hall. No invitations are being mailed, however, all friends and relatives are invited to attend.

Hanline Couple Celebrates Fiftieth

Mr. and Mrs. Loraine Hanline, Aurora, W.Va., were honored on their fiftieth wedding anniversary with a dinner and reception held September 26 at the United Methodist Church, Aurora, by their son and daughter-in-law, Norman and Janice Hanline, Oakland.

Mr. and Mrs. Hanline were married September 29, 1937, in Oakland by the Rev. Winefred Patterson (the former Mary Jane Harsh), and are the parents of one son. They also have four grandchildren and three great-grandchildren.

The couple expressed their appreciation for all those who attended the celebration and sent cards.

DEER PARK

Mrs. Evelyn Wilson and Lou McDonald of Deer Park were met recently at Cumberland Airport by Milton Glass of Arrowhead Air Ways of Onoka, Minn.

They visited 10 days with Mr. and Mrs. Milton Glass and Mr. and Mrs. Charles Glass Jr. and families of Minneapolis, Minn. and Mrs. Glenna Glass of Beaver Bay, Minn.

Mrs. Glass returned home with them for a visit. They stopped in Hagerstown and visited Mr. and Mrs. Donald Hartman and David and Mr. and Mrs. Donald K. Hartman and Lauren.

The Glasses are former residents of Deer Park. Mrs. Glass visited Mr. and Mrs. Earl Winters of Swanton and other friends and relatives.

Try Our Want Ads. They Pay.

Liller-Tasker Couple To Wed

Mr. and Mrs. Larry Liller, Pleasant Valley, announce the engagement and forthcoming marriage of their daughter, Rebecca Ann, to Clifford Paul Tasker Jr.

They are both 1986 high school graduates.

The wedding will take place November 14 at Mt. Top Christian Assembly at 1 p.m.

A reception will follow immediately in the basement.

Invitations are being sent out, but all friends and relatives are invited to attend.

In 1900, the legal age for marriage in nearly half the states was 14 for males and 12 for females.

50th Wedding
Anniversary
OPEN HOUSE
in honor of
Arden Weaver & Pauline Skipper
Sunday, Oct. 18
1-4 p.m.
At their residence.
Money Tree Available

BANK FINANCING AVAILABLE.

B E L L B R O S

MOTOR SALES

1 Mi. South of Oakland — Rt. 219

Phone 334-9100

End-Of-Summer

CLEARANCE SALE

SAVE ON CARS

		WAS	NOW
85	Plymouth Voyager FWD, 4-cyl., 8-pass.	$10,500	$9500
85	Renault Alliance L, 4-cyl., 4-sp.	$4595	$3895
84	Ford Mustang LX, 4-cyl., 4-sp., AC	$5495	$4495
84	Chevy Chevette Sport CS, 4-cyl., 4-sp.	$3995	$3295
84	Chevy Chevette, 4-cyl., AT	$3295	$2595
83	Ford Escort GLX S/W, 4-cyl., 5-sp.	$3495	$2795
83	Ford Escort, 4-dr., 4-cyl., PS	$3295	$2600
83	Chevy Citation, 4-dr., 4-cyl., FI	$4100	$3800
83	Dodge Colt, 2-dr., 4-cyl., PS, PB	$2995	$2500
83	Ford Escort, 2-dr., 4-cyl., 4-sp.	$2995	$2495
82	Buick Skylark Limited, 4-dr., AT, AC	$3395	$2895
82	Ford Escort, 4-dr., 4-cyl., AT	$2995	$2895
82	Buick LeSabre Ltd., V8, AT, AC	$5595	$3995
82	Mercury Zephyr, 6-cyl., AT	$3495	$3295
82	Buick Regal, AT, AC, 4-dr.	$4495	$3795
82	Chevy Citation, V6, AT	$2795	$2400
81	Buick Skylark, 4-cyl., 4-sp.	$2495	$1995
81	Chev. Citation, V6, AT, AC	$2195	$1995
80	Olds Cutlass, 2-dr.	$3395	$3295
80	Ford Fiesta, 4-cyl., 4-sp.	$1795	$1695
80	Ford LTD, V8, 2-dr., AT	$2995	$2795
80	Pontiac Sunbird, 2-dr., 4-cyl.	$2195	$1795
80	Mercury Marquis, AS IS, 4-dr.	$2500	$1500
80	Ford Fairmont, 6-cyl., 4-sp.	$1795	$1595
79	Ford Pinto, AT, stereo/cass.	$1295	$1000
79	Mercury Marquis, AS IS	$1500	$ 600
79	Ford Mustang, 4-cyl., 4-sp.	$2295	$1900
79	Ford Granada, AS IS	$1295	$ 500
78	Ford Granada, 6-cyl., AT	$1595	$1400
78	Ford LTD II, AS IS	$1000	$ 500
78	Buick Electra Ltd.	$2995	$2695
77	Chrysler, AS IS	$795	$ 300
76	Pontiac, 4-dr., loaded	$1200	$1000
73	Chevy Station Wagon, AS IS	$500	$ 400
72	Chevy Nova, AS IS	$500	$ 400

SAVE ON TRUCKS & 4x4's

85	Ford Ranger, 4-sp./OD, stereo	$4695	$3795
84	Eagle Limited S/W, 6-cyl., AT	$6495	$5995
84	Dodge Ram D-50, 4-cyl., 4-sp.	$3995	$3495
84	Ford F-150, 6-cyl., 4WD	$7495	$6895
84	Dodge Ram 50, 4-cyl., 4-sp., 4WD	$6295	$5995
83	Chevy C-20, V8, AT/OD, 4WD	$6295	$5995
83	Ford Ranger, 4WD, AT, 6-cyl.	$5995	$5495
83	Nissan Pickup, long bed, 4WD	$5995	$5595
83	Chev C-10, 2WD, V8, AT	$4500	$3995
83	Subaru Wagon GL, 4-sp., stereo, AC	$5595	$4995
82	Dodge Ramcharger, V8, AT, 4WD	$6295	$5995
82	Eagle SX4, 6-cyl., AT, 4WD	$3995	$3795
82	Jeep J-10, 6-cyl., 4-sp., 4x4	$5995	$4995
82	Dodge D-150, V8, AT, 4WD	$5595	$4995
82	Dodge D-150 Ramcharger, V8, AT	$5995	$5395
81	Subaru DL, 4-cyl., 4-sp., 4WD	$3195	$2995
81	Ford F-100, 6-cyl., 3-sp.	$3795	$3495
81	Jeep J-10, 4-sp., 4WD, w/camper	$4595	$4295
81	Ford Van, AT, PS, PB, 6-cyl.	$3995	$3600
81	Chev Luv, 4-cyl., 4-sp., 4WD	$4595	$3895
81	Ford F-150, 4-cyl., 4-sp., 4WD	$4995	$4595
81	Dodge Ramcharger, 4WD	$5595	$4795
81	Chevy C-10, 6-cyl., 4-sp.	$3995	$3295
80	GMC Jimmy, V8, 4-sp., 4WD	$5495	$5295
80	Ford F-150	$4995	$4595
80	GMC ½-Ton, V8, AT, 4WD	$4595	$4495
80	Eagle Station Wagon, 4WD, AT	$2995	$2495
80	Chevy C-10, V8, AT, PS, PB	$3295	$2995
80	Chevy Blazer 4WD, V8, AT, hubs	$4995	$4295
80	Ford Bronco, 4-sp., 4WD	$5995	$5395
80	Chevy C-10, 6-cyl., 4WD, utility bed	$4995	$4295
80	Ford F-150, 6-cyl., 4-sp., 4WD	$4995	$4595
79	Ford E-100 Van, 6-cyl., AT, PS, PB	$2695	$2495
79	GMC, V8, AT, 4WD, snow plow	$5295	$4995
79	GMC ½-T., V8, AT, 4WD, w/snow plow	$5295	$4995
79	Jeep Wagoneer, AS IS	$1500	$ 900
79	CJ-7 Jeep, 4-sp., 4WD	$2995	$2595
78	Jeep Cherokee, 4WD, AT	$1995	$1595
78	Jeep J-20, ¾-T., V8	$3500	$3295
78	Ford F-250, AT, 4WD, PS, PB	$3500	$3295
77	Jeep Cherokee, 4WD	$1995	$1595
76	Dodge, AS IS	$1500	$1000
76	Ford F-250, V8, AT, camper top	$1995	$1595
75	Ford F-100, AS IS	$500	$ 400

Compare Our
★ Price ★ Quality ★ Warranty
Maryland Inspection Station

Get out your hammer!

Live in part; collect rent from the other three units. Across from the library in Oakland, within easy walking distance to downtown. 31-2t

Call for appointment

334-8702

•SPAS •POOLS •CHEMICALS

East Hampton

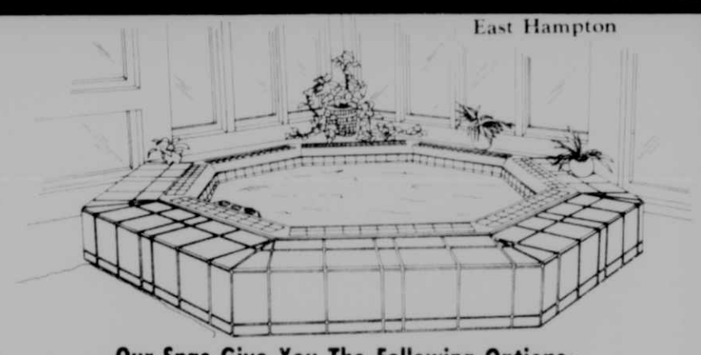

Our Spas Give You The Following Options:

- **Choice of kinds of jets (rotating or straight as well as brand: Hayward, Jacuzzi, Carousel, etc.)**
- **Size and type of equipment package (gas, electric 220 or 120/220 conv.)**
- **Built-in or skirting (cedar or w/woods complementary to the decor.)**
- **Location of jets (for health reasons or personal preference, we can locate jets to suit customer).**
- **Number of jets (as many or as few at your desire).**

MHIC No. 28630

(814) 662-2867
Call Collect

WAYNE'S WATER 'N' WELLS Salisbury, Pa.

Century 21

Country Time Realty

P.O. Box 95, Rt. 219, McHenry, Md. 21541

EQUAL HOUSING OPPORTUNITY · REALTOR · MLS

TOLL FREE 1-800-221-7995
Local 387-9500
Rentals 387-9633
OPEN 7 DAYS A WEEK

Barbara Kirkham, Broker
Robert Kirkham, Manager

Matt Storey	387-4783
Kathie Hendry	334-1472
Bill Pickrel	826-8607
Sharon Collins	334-9716
Jerry Humberson	387-5332

DEEP CREEK LAKE

RED RUN CONDO — Third floor end unit offers privacy and views; great beach front and docks included, well furnished, 3 BR, 2 Ba unit is reasonably priced ..... $120,000.

SKY VALLEY EAST — L-028 - Lake access building lot, very desirable area, 1.2 ac. within walking distance to beach & docks ..... $16,500.

SKY VALLEY — L-024 - 1.8 acre landscaped corner lot, 2 BR furnished home. Fireplace, sun porch & separate garage. Common lakefront, beach area & docks ..... $59,900.

THE RIDGE — Lake access with outstanding views of Deep Creek lake and countryside ..... $26,500.

ROCK LODGE RD. — L-023 - Small cabin with LR, DR & kit combined, 1 BR, ½ Ba, [illegible] including refrigerator and stove. Beautiful view, [illegible] lake frontage and dock. Why not take a look, it may be what you're looking for at a price you can afford ..... $39,500. CONTRACT

CONDO/HOTEL OWNERSHIP — C-016 - Only 10% down buys you a furnished unit at the ski slopes of Marsh Mt., on beautiful Deep Creek Lake adjacent to new 18-hole golf course, within the huge convention center complex now underway. Phase I sold out, Phase II now available. Let us show you plans, pricing & layouts. Call now.

THAYERVILLE — LR-012 - Prestigious lakefront home has 5 BR, 3½ Ba, 2 full kitchens, den, living room w/brick fireplace, game room, sun porches, and sleeping loft. Ample parking and landscaping, dock and diving board included. Property is zoned town commercial for further use. Owner willing to finance ..... $249,900.

YOUGHIOGHENY MOUNTAIN RESORT

B-048 — Lovely wooded .92 acre corner lot on Dogwood Drive ..... $2,000.

B-039 — Falcon Drive. .73 acre wooded lot No. 84 in Block M Section 1, cleared for building ..... $4,000.

R-147 — Cub Drive. Finish this old fashioned log cabin to your tastes. Exterior walls and [illegible] with sky lights are in place. Some materials are included to help you finished your "dream" cabin ..... $17,000. SOLD

B-038 — Birchwood Drive. 1.50 acres overlooking Yough River valley. Lot No. 11 Section 4 ..... $6,000.

B-043 — Cedar Lane. .60 acre just two roads past pool, clubhouse & tennis courts. Lot No. 27 Section 4, Block D ..... $1,500.

R-130 — Black Oak Dr. .92 acres improved w/lovely split entry home. Built-in kitchen w/range, ref., DW, trash compactor. Living area boasts open feeling w/fireplace, glass doors & built-in bookshelves. Family room w/fireplace, pool table & woodburner. 3 BR & full Ba complete this great value for ..... $49,500.

R-999 — Rhododendron Dr. Near gate, secluded spot overlooking Muddy Creek & valley. 3 BR, 2 Ba log sided home w/fireplace, Andersen windows & large decks. .96 acre, Lots 8A & 9A, Block A Section 2 ..... $48,000.

R-127 — Cedar Lane. 3 BR, 24x32 Lincoln Lodge needs some finishing work. Has well & septic. Great for the handyman. .51 acre, Lot No. 33, Block C Section 5 ..... $27,000.

R-128 — Cedar Lane. Lincoln Lodge w/2 BR, 1½ Ba, large deck & fireplace. Tastefully decorated, all appliances convey including washer & dryer. .47 acre, Lot No. 18, Block D Section 5 ..... $35,000.

R-129 — Gobbler Lane. Lincoln Lodge shell w/well & septic. Excellent starter for family wanting the challenge of turning this into a lovely year-round home. .47 acre, Lot No. 28, Block E Section 3 ..... $20,000.

R-136 — West Big Piney at Stool Rock Junction. Set on wooded .64 acre lot, this 3 BR, 2½ Ba rancher has full foundation & large deck w/views. Lot No. 1, Block N Section 3. Includes all appliances & woodburner ..... $40,000.

R-138 — Bear Drive. On .58 wooded ac., this 2 BR, 1 Ba chalet has full foundation w/integ[illegible] cathedral ceiling & wrap-around deck. Lot 13, Block [illegible] Sect. 3, inc. all appliances and wood burner ..... $39,900. SOLD

LOTS & ACREAGE

FAIRVIEW ROAD — A-017 - Secluded farm; house and barn on 40 ac.; property adjoins Savage River State Forest on 3 sides, beautiful mountain views ..... $60,000.
Additional 100 acres available at ..... per ac. $850.

MOSSER ROAD — B-049 - 2.14 wooded acres with over 400 feet of road frontage ..... $15,500.

MAYHEW INN ROAD — B-046 - Level wooded 1.01± acre lot, ready to build on in quiet setting. Could be yours for ..... $8,500.

ROCK LODGE ROAD — 50 acres just 1 mile off Rock Lodge, has year-round farm house in good condition, land is half cleared, half wooded. Very private; good deer country ..... $75,000.

MEMORIAL DRIVE — B-041 - Build YOUR dream home on this exceptionally level 1.23 acre lot which is set just outside of town limits. Offering easy access to nearby conveniences for ..... $12,500.

THE CLEARINGS — 15 homesites on 86 acres with trees, views, stream, rhododendron. Lot sizes from 2 to 15 acres; priced from **$15,000 to $25,000.** Located 3 miles north of Wisp Resort and Deep Creek Lake.

ROCK LODGE ROAD — A-016 - Large homesite on 10.24 ac.; the "Glades Sub-division" ..... $13,990.

OAKLAND AREA — A-009 - 30 ac. in the Broadford Run area. Close to Rt. 135. Possible owner financing ..... $55,000.

OLD DEER PARK HOTEL ROAD — B-036 - Wooded ½ ac. lot fronting county road in nice neighborhood. Suitable for mobile home ..... $4,500.

McHENRY/PYSELL RD — B-003 - 2 wooded ac., owner financing ..... $11,500.

PYSELL ROAD — One acre road-front lot 2 miles from lake and ski slopes ..... $6,900.

BUSINESS OPPORTUNITY

OAKLAND OUTSKIRTS — A-011 - Approx. 170 ac. Hard road frontage sandwiched between Rt. 39 & Old Crellin Rd. Beautiful, salable, & buildable wooded lots that will readily pay for this acreage purchase. Has nice secluded Victorian farm house, & a tenant house ..... $280,000.

NORTHERN GARRETT COUNTY RESIDENTIAL

FOXTOWN RD — 87-401 - 19½ acres, mostly wooded, approx. 8 acres in meadow. 1986 14'x56' mobile home with additions, storage building, satellite TV system, Culligan water conditioner, dishwasher. Mineral rights included, gas and oil rights leased ..... $39,500.

McHENRY — R-137 - Looking for an attractive newer home w/country setting, just 2 miles from lake and Wisp Resort? This one has everything. 3 BR, 2 Ba, cathedral ceilings in LR & DR, full basement w/finished family room, lg. deck, garden spot, fruit trees & MORE! ..... $75,700.

TIMBER TRAILS — R-145 - Wooded country setting is the perfect spot for this contemporary skier's hideaway. Massive stone FP in LR, woodburner in family rm. w/sleeping loft & cathedral ceilings, formal DR, spiral staircase to 3 lg. BR & 2 full Ba. Also, wrap-around deck w/tree growing out of the center ..... $79,900.

HEMLOCK ACRES — R-058 - Just 3 miles west of Keyser's Ridge in a recreational develo[illegible] ½ mile from Rt. 40 will find you this rustic cha[illegible] in 1.84 acres; large stone fireplace, 3 BR and loft, cathedral ceiling, decks, privacy and more ..... Reduced $54,900. CONTRACT

McHENRY — R-135 - Ideal sp[illegible] in Pysell Road Trailer Court. 2 BR furnished mo[illegible]me w/enclosed screened porch & concrete parking pad. Only ..... $3,750. SOLD

RT. 42, FRIENDSVILLE — R-139 - Run your own business from home. This investment property has 4 ac., 2-story house, miniature golf course, paneled gar. used for video games & a mobile home for rental income. All this for ..... $79,000.

MOSSER RD., McHENRY — R-004 - You must see this unique dome shaped hou[illegible] wooded acre. Has sunken living room with stone wal[illegible] staircase to den and 3rd BR, skylights and covered decks. Lease/Purchase available. Woodburner keeps heat bills down ..... $45,000. SOLD

BITTINGER-LEGEER RD. — R-045 - Rural 4.13 acres w/3 BR, 2 Ba, 24'x70' rancher on full foundation. Owner willing to finance ..... $37,000.

McHENRY — R-073 - Immaculate 3 BR, 2 Ba rustic rancher w/wrap-around deck, full basement w/2-car garage. 3 wooded acres plus satellite. Taking offers ..... $69,900.

ROCK LODGE RD — R-104 - Well constructed Passive Solar Home needing some completion. Has 3 BR, 2 Ba, loft studio, sunken liv. rm., dbl. gar., & much more. All on 17 ac., partially cleared. Sacrifice at ..... $57,500.

FRIENDSVILLE — R-117 - Stately 5 BR red brick home on Maple Street. Landscaped to perfection on 10 town lots. Park-like setting; spacious rooms & detached red brick gar. Considering all offers. Asking ..... $115,000.

SOUTHERN GARRETT COUNTY RESIDENTIAL

GLENDALE ROAD — R-149 - A GREAT DEAL awaits you at the 1984 raised rancher on 1 ac. w/pine trees, front yard, 2 large decks, 3 BR, full basement area for family room and workshop, just 3 miles from Deep Creek Lake State Park. FmHA applicants should see this one ..... $52,500.

TABLE ROCK — R-148 - 2.02 acres makes a lovely wooded setting for this well maintained 2 BR trailer. Front and rear decks are the perfect place for outdoor entertaining ..... $23,900.

HAPPINESS IS YOUR OWN HOME — R-142 - Start with this well-maintained 3 BR home which sits in a lovely wooded setting ..... $39,500.

MTN. LAKE PARK — R-141 - Cozy 2 BR, 1 Ba home in nice neighborhood, affordable monthly utilities makes this a perfect starter home. FmHA possible ..... $47,500.

JUST A LITTLE LOVE — R-140 - Is all this home needs. Well maintained home needs just a little love to give it a new life. Large living room features t & g pine paneling & rock fireplace. Call office for more details ..... $38,900.

CHURCH ST/DEER PARK — R-016 - A 2-story 4-BR home, aluminum siding, full bsmt. & garage ..... $36,500.

MT. LAKE PARK — R-116 - 3 BR [illegible]ncher w/attached garage & utility rm on full foundati[illegible] lg. rms. Nice lot & great place for kids. Built to FmHA specs., some owner financing available ..... $47,500. SOLD

SWALLOW FALLS — R-067 - Country living on 3 picturesque acres surrounded by pines on Swallow Falls Road, includes year-round rancher in excellent condition, huge workshop and garage, plus water & sewer hook-ups for mobile home. All this for only ..... $52,000.

PUT NO. 1 TO WORK FOR YOU! WE HAVE THE HOMETOWN ADVANTAGE

Lawre Fleming-Randy Virts Vows Recited In Double-Ring Ceremony

Lawre Dawn Fleming and Randy Eugene Virts were united in marriage in a double-ring ceremony on September 20 at the Swanton Otterbein United Methodist Church by the Rev. Hal Rotruck. Pianist was Kathy Rotruck and soloist was Kim Rush.

The bride is the daughter of Albert John and Linda Fleming, Swanton. The groom is the son of William E. and Sharon Virts, also of Swanton.

Escorted to the altar by her father and given in marriage by her parents, the bride was attired in a gown with a Wedgewood lace fitted bodice accented by venise lace medallion trim. The gown had a draped shoulder print desprit yoke, Mandarin collar and Victorian lace sleeves. Venise lace detailed the Basque waist and the back was enhanced with silk flowers and satin streamers over a tiered, ruffled skirt, cascading to a chapel train. Her veil was a Venise lace caplet trimmed with pearls and crystals and featured a tiara of pearl loops, finger-tip pearls and scalloped veiling.

She carried a bouquet of miniature white roses and miniature light and dark purple carnations with baby's breath and lace streamers.

Susan Rexroad, friend of the bride, was matron of honor, and Robin Freeman, also a friend of the bride, was maid of honor. Bridesmaids were Lucinda Davis and Lissa Fleming, sisters of the bride; and Julie Virts, sister of the groom. Flower girl was Holly Wilson, cousin of the bride.

Serving as his friend's best man was Kenneth Rexroad. Head usher was Jeffrey Bever, friend of the groom. Other ushers were James Freeman, James Tichnell and David Welch, all friends of the groom; and Albert John Fleming II, brother of the bride. Ring bearer was Joshua Teets, cousin of the bride.

Distributors were Ada and Johanna Wilson, cousins of the bride, and April Tichnell, friend of the bride. Susan Wright, friend of the bride, was the guest book attendant.

A reception was held at the Deer Park Fire Hall following the ceremony. In charge were Linda Fleming, Christian Riley and Sharon Wright, while other family members and friends also assisted. The cake was served by Encie Teets and Sandy Friend. Decorations were handled by the bride, Lucinda Davis, Lissa Fleming, Susan Wright, Ada, Johanna and Holly Wilson, and Julie Virts.

The bride is currently employed as a secretary for Dr. Lonnie J. Kuhn, D.D.S., Oakland. The groom is employed by Karen Spiker at Mountaineer Log and Siding, Oakland.

Following a honeymoon trip to Alpine Lake Resort, the couple set up residence in Swanton.

Subscribe to The Republican

Ms. Moats To Marry Mr. Wilt

Mr. and Mrs. Lawrence H. Moats, Aurora, W.Va., announce the engagement and forthcoming marriage of their daughter, Starla Marie, to Ronald Eugene Wilt, son of Mr. and Mrs. Ivan Wilt, Bloomington.

The bride-elect is employed by A.D. Naylor and Company, Oakland, and Mr. Wilt is employed by Devlin, Inc.

The couple will be wed October 17 at St. Paul's United Methodist Church in a 2 p.m. ceremony. A reception will follow the service in the church social room.

Some invitations have been sent, however the families invite all friends and relatives to attend.

Marriage Permits Recently Issued

Clerk of the Circuit Court, Clifford C. DeWitt, this week announced that 14 couples applied for their marriage licenses.

Peter Walker, 48, Cannonsburg, Pa., and Kathleen Elaine McCullough, 27, Washington, Pa.

Robert Scott Cullar, 47, Atwood, Ohio, and Joyce Ellen Fearn, 42, Morgantown, W.Va.

James Carl Vance, 42, and Cindy Lee Pennington, 21, both of Parsons, W.Va.

David Dale Yost, 30, Fairmont, W.Va., and Janette Jo Gerken, 25, Washington, D.C.

Robert John Wilson, 35, and Cathy Lucinda Lawson, 30, both of Morgantown, W.Va.

Michael Curtis Tuck, 26, and Sharon Kay Beeman, 21, both of Salisbury, Pa.

Ernie Franklin Knotts, 21, Tunnelton, W.Va., and Janice Christina Kisamore, 18, Morgantown, W.Va.

John Richard Jones, 63, Greensburg, Pa, and Daisy Catherine Rybik, 57, Carmichaels, Pa.

Patrick Gale Reckart, 24, Terra Alta, W.Va., and Teresa Ann Hipp, 17, Elk Garden, W.Va.

Charles Roy Freeland, 32, and Patricia JoAnn Lipscomb, 30, both of Terra Alta, W.Va.

George Alan Lander, 46, Yorkville, Ohio, and Shirley Ann Kimble, 48, Hundred, W.Va.

Boyd Roy Sisler Jr., 19, and Anna Marie Callicoat, 18, both of Oakland.

Jerry Dale Brame, 18, Ohiopyle, Pa., and Debra Lynn O'Neal, 18, Dunbar, Pa.

Robert Steven Swarey, 20, and Mabel Irene Schlabach, 22, both of Oakland.

Kimberly Kurilla, Ian Gray Exchange Wedding Vows On September 5

Kimberly Suzanne Kurilla, daughter of John and Betty Kurilla, Oakland, became the bride of Ian Hunter Gray, son of John and Mary Gray, College Park, on September 5 at St. Peter's Catholic Church, Oakland. The Rev. Father Martin Feild officiated.

Escorted to the altar by her father and given in marriage by her parents, the bride was attired in an ivory satin gown with a chapel-length train accented with lace and seed pearls. The gown was designed by Jena. Her headpiece was a wreath of silk rosebuds, crystals and pearls.

Serving as matron of honor was Mrs. Sharon Stoner. Bridesmaids were Mrs. Joyce Vontz and Ms. Diana Miller.

Serving as his brother's best man was Neil Gray. David Gray, brother of the groom, and Jeff Kurilla, brother of the bride, were ushers. Altar boys were David Drahos and Tony Peluso, cousins of the bride.

A reception for the couple was held at Brodak's Lake Resort, Deep Creek Lake, before they embarked on a honeymoon trip to Cancun, Mexico.

The bride is a graduate of Southern High School and is employed at the National Insititute of Health in Bethesda.

The groom graduated from Parkdale High School and St. Mary's College. He is employed at Rosenthal Toyota, Landover.

The couple now resides in Laurel.

Something To Think About

R. Mark Durst — DIRECTOR

CONFIDING YOUR WISHES

Unless you take certain common-sense measures now, the arrangements for your funeral and burial may turn into a source of conflict and misery among your loved ones. It is not enough to confide your wishes to your spouse or perhaps a close friend. Other relatives **may take exception to certain arrangements and** try to override such wishes and even take over responsibility totether — particularly if you have entrusted this to a friend.

Your best course is to tell all involved parties what you have decided so there is no question about it later. You may even wish to name the responsible party in a "Letter of Instruction," along with specific wishes. Unless you do this, there is a good chance that such responsibility will be turned over to your closest living **relative, regardless of your relationship to the person,** and arrangements made alien to your wishes.

DURST FUNERAL HOME
Second St., Oakland
334-3388
Professional Service With Dignity

Great Fall Savings
And a great trip, too!
All from S&H Green Stamps

S&H brings you the very best.

Pick up your S&H Holiday Gift Catalog in-store.

Enter our American Adventures Sweeps. AA

WIN! 2 round-trip coach class tickets anywhere American Airlines flies in the U.S.* ★ 10-Grand Prizes ★ 100-First Prize Gifts ★ 1000-1 Book Certificates

*Destinations in the 48 contiguous United States

S&H AMERICAN ADVENTURES SWEEPSTAKES Entry Form

Name ____
Address ____
City ____ State ____ Zip ____
Phone No. ____ S&H Retailer ____

OFFICIAL ENTRY BLANK: NO PURCHASE NECESSARY. To enter fill in your name and complete address on this Official Entry Blank or on a plain 5" x 5" paper. Mail entries to: AMERICAN ADVENTURES, c/o Marden Kane, P.O. Box 519, Sayreville, NJ 08872. Entries must be received by December 31, 1987. (See rules in catalog.) TO BE ELIGIBLE TO WIN choose your favorite Gift up to 10 books from the 1987 S&H Holiday Gift Catalog or the 1987 YOU ★ S&H Gift Catalog. YOU MUST WRITE ON ENTRY YOUR CHOICE OF GIFT.

WRITE YOUR PRIZE ENTRY HERE: pg # ____ Item # ____

10 GRAND PRIZES: Round trip coach tickets for 2 people to any American Airlines destination within the 48 contiguous United States, approximate retail value $1,000.

100 SECOND PRIZES: 1 to 10 Book Gifts from this catalog or the 1987 YOU ★ S&H Gift Catalog. ARV $4.50 to $50.00.

1,000 THIRD PRIZES: 1 book certificate. ARV $1 each.

Just say no

"JUST SAY NO"
Join the Battle Against Drug Abuse

GREGG'S PHARMACY
115 S. 3rd STREET
OAKLAND, MARYLAND
PHONE: 334-2197
Mon.-Sat., 8:30 a.m. to 10 p.m.; Sunday & Holidays, 5 p.m. to 9 p.m.

Real Estate

By ROBERT HUEBNER
Deep Creek Realty

SOME SECRET INSIGHT!

There's a little known, and rarely discussed, secret to receiving the best real estate service available anywhere. What is that secret? It's loyalty! And, as a homebuyer, if you understand why it's so important, it can make a dramatic difference in the quality of service you receive from your real estate agent.

Once you've made the decision to buy a home, or even just to begin looking at homes, you'll need to decide which agent and company to select. Since you will have no contractual relationship with the agent you select, you are actually free to work with or stop working with the agent at any time. You can even work with several different agents, if you choose. But, think carefully before you do that because therein lies the secret. Because of the structure within the real estate industry, it is generally possible for the one agent you have chosen to show you all properties available for sale in the area. That includes properties listed for sale with the agent's company as well as those properties listed with other real estate companies. In short, by working with just ONE dedicated, professional sales agent, you can have access to the entire housing market of interest to you.

Don't you agree that it makes good sense to give your buying loyalty and dedication to the agent you've chosen? Chances are good that you'll receive the same dedication in return! Agree?

If you'd like to purchase a home, but feel out-of-touch with what's happening in real estate, give us a call today at 387-5303, or drop by our office at McHenry Plaza.

Route 219, McHenry 387-5303
"Complete Real Estate Service"

We support . . .
Friends of The Ruth Enlow Library in 1987
"The Year of the Reader"
Starlite Motel and Restaurant
Don't miss the displays this week — Historic Hotels & Resorts and Garrett County Arts Council exhibits.

HOLZSHU-MOFFATT-WELCH AGENCY, INC. GROWING SINCE 1886

MLS · EQUAL HOUSING OPPORTUNITY

HOLZSHU **M**OFFATT **W**ELCH

ROUTE 219 NORTH OF OAKLAND, MD
(301) 334-4025 or (301) 359-9703
NEXT TO BAUER HOME CENTER
Earl H. George, 387-6586
Ken (Jingles) Durst, (301) 689-3678
Marshall Strite, (304) 735-5218

AVILTON — On Sam Crowe Road. 2 BR, framed with vinyl siding, large metal outbuilding, 2 horse stall, shop w/storage overhead, .80 ac., beautiful setting ... **$35,900.**

THREE-UNIT APARTMENT — Plus store front and 30x36 concrete block garage ... **$53,900.**

GRANTSVILLE AREA — Mom & Pop grocery including snack bar & deli, potential growth. Call for details and appointment.

APPROXIMATELY 99 ACRES — Mostly wooded bordering on Savage River State Forest, only 2½ miles from Rt. 48, excellent opportunity.

152 AC., JUST MINUTES FROM U.S. 48 fronting 3 county roads with 2 trout streams flowing through property. Secluded but not remote. Priced to sell ... **$85,900.**

DAVIS EDITION — Mobile home situated on 2 lots ... **$11,500.**

SWANTON — 15 ac. with 3 BR, kitchen, dining room, living room, 1 bath, stream ... **$60,000.**

MAYHEW INN ROAD — 1 acre lots ... **ea. $9,500.**

BEAR CREEK — 248 acres ... **Under $500 per acre.**

WEST VIRGINIA — 9 acres ... **$7,200.**

WEST VA. — Hartmansville, Short Cut Rd. Twelve 2-ac. lots on hard-surfaced rd., with elect., tele. at prop. line. Priced from ... **$4,000.**

WEST VA. — Hartmansville, Arnold Mine Rd. 3 to 10 ac. lots, some wooded, some open. Owner fin. avail. Larger lots avail.

SKY VALLEY — 3 BR with 1½ Ba., large dining room with fireplace, wrap around redwood deck, full basement, good for year 'round use ... **$94,000.**

TUCKER COUNTY — 50 ac., wooded with trout stream. Ideal for hunting/recreation.

We have buyers for large tracts of land and we need your properties.

OUR GOAL: DO REPAIRS RIGHT THE FIRST TIME.

OUR GUARANTEE: YOU PAY JUST ONCE.

We have a powerful incentive for doing good car repairs. It's the Lifetime Service Guarantee that we offer free with work on thousands of covered parts and repairs.

If the covered repair ever fails after we fix your Ford, Lincoln, Mercury, Merkur or Ford light truck, it's our problem. Not yours. You pay just once and, after that, parts and labor are on us. For as long as you own your vehicle — no matter where you bought it or how old it is.

For the best repair guarantee in America, ask us for a copy of the Lifetime Service Guarantee. It will convince you that once is enough when it comes to paying for car repairs.

Ford FORD

LIFETIME SERVICE GUARANTEE

Quality Care for Quality Cars.

Diehl's Ford Sales
"Your friendly Ford dealer."

Sales Open:
Mon., Wed., Fri. 'til 8 p.m.;
Tues., Thurs. 'til 5 p.m.; Sat., 9-2
"Anytime By Appointment"

(301) 895-5135
or 826-8658
U.S. Route 40, East of Grantsville, Md.

FRIENDSVILLE NEWS

Trick or Treat

The Mayor and Town Council have announced there will be "Trick or Treat" on Friday, October 30, from 6-7:30 p.m. This is to be for the Friendsville area and for all children through the 8th grade, and they must be accompanied by a parent or guardian. Children are asked to go only to homes which have a porch light on.

Library News

The library will now be open six days a week, with Tuesday hours from 3:30 - 7 p.m. having been added. Other daily hours are: Monday and Tuesday, 3:30 - 7 p.m.; Wednesday, 2 - 5 p.m.; Thursday, 10 a.m. - 1 p.m. and 2 - 5 p.m.; Friday, 3:30 - 8 p.m. and Saturday, 10 a.m. - 1 p.m. A VCR is available at the library for checkout.

Missionary To Speak

On Wednesday, October 14, at 7 p.m., Barbara Kline, a missionary from England, will be guest speaker at the Assembly of God Church, here. Dave Kidwell is pastor of the church.

Turkey Dinner

The annual turkey dinner will be held at Friendsville United Methodist Church on Saturday, October 17, from 4-7 p.m. Carryouts will be available. A candy and bake sale will also be held.

Brotherhood Meeting, Supper

The Brotherhood of the Methodist Charge will meet Tuesday, October 13, at 6:30 p.m. for a buckwheat cake supper with ladies as guests at Selbysport United Methodist Church with the Selbysport United Methodist Women serving the supper.

Visitation

Naomi Bowser, Helen Sausman and Jay, Faye Humberson, Olive Grove, Dean Vitez, Ellen Humberson and Betty Vitez, all members of Selbysport United Methodist Women visited on Tuesday afternoon with fellow member, Mrs. Virginia Lohr, and presented her with a basket of fruit.

Greeters

Randy and Sue Robinson will be greeters for the service on Sunday, October 11, at 10:30 a.m. at the Selbysport United Methodist Church.

UMW Meets

The Friendsville United Methodist Women met Monday at the church for refreshments and meeting, called to order by president Kathy Williams. Twelve members were present. Winnie Parsons gave the program using a "Bible Bingo." Final plans were made to serve the WOW dinner at the Elementary School Friday, October 16, at 7:30 p.m. and for the annual Harvest Dinner on Saturday, October 17, from 4 - 7 p.m. at the church. Plans were also discussed for the Brotherhood Dinner, November 10 (Tuesday) at the church with the ladies as guests, at 6:30 p.m., and for a reminder that the Christmas secret sister exchange will be Sunday, December 6, at 6:30 p.m. at the church.

Revival Service

The Rev. Michael Bailey, pastor of the Laurel Run Church of God, White Rock, announces a revival service beginning Sunday, October 18, with a service at 10 a.m. and an evening service at 7:30 p.m. and continuing each evening through Friday, October 23. Evangelist will be the Rev. John Sieppel of North Apolla, Pa. There will be special music.

Freedom Chapel

Pastor Ross Glotfelty will be guest speaker at Freedom Chapel on Sunday, October 11, at 7:30 p.m.

A craft get-together will be held Thursday, October 8, at 7 p.m. at the church to make Christmas cards for the nursing home residents.

The Ladies Auxiliary of the Freedom Chapel will meet Thursday, October 15, at 7 p.m. at the home of Candi Friend.

Asher Glade Brethren

James Show, Farmington, Pa., is the new pastor for Asher Glade Brethren Church.

Revival service will be held Monday, October 26, through Saturday, October 31, at 7 p.m. with Pastor Don Matthews as speaker.

The Ladies Aid of the church met Thursday with 13 adults and four children attending. Phyllis McCarty opened the meeting with a prayer and scripture reading. Plans were discussed for the Asher Glade-Frazee Ridge areas senior citizens dinner on Thursday, October 22, at noon at the church. Guests from the Church of the Brethren Home at Windber, Pa., will attend. Following the dinner, Pastor James Show will give a short service. The Ladies Aid members have started a flower fund, with Mrs. Emogene Barefoot as chairman.

Prayer Breakfast

A prayer breakfast for the congregation of the Brethren Church will be held Saturday, October 24, at 8 a.m. at Raven's Inn, Rt. 40.

Lutheran

Greeters for Sunday, October 11, at 9:45 a.m. at Grace Lutheran Church will be Sherry Friend and Shelley Rodeheaver. Lector is Janice Hileman.

Rotary News

Bill Slagle had the program. He used slides to show the growing of unusual Agriculture Crops in Garrett County, and Preston, W.Va. There will not be a meeting next week.

PTA

The Elementary PTA will meet Tuesday, October 13, at 6:30 p.m. for refreshments and at 7 p.m. for a program at the school cafetorium. The students will give a patriotic salute to the bicentennial of the Constitution.

WOW

WOW Grove 6043 will meet on Wednesday, October 14, at 7 p.m. at the home of Mrs. Louella Hinebaugh. Each member is asked to come in costume.

The Friendsville UMW will serve the annual Woodmen of the World Dinner at the Elementary School here on Friday, October 16, at 7:30 p.m.

Homemakers

The Homemakers Club members will meet Tuesday, October 20, at 1 p.m. at the home of Mrs. Julia Skidmore and all will go shopping at Uniontown, Pa. Mall and then have dinner at Silver Leaf Restaurant, Route 119, Uniontown.

Covered Dish Dinner

The young adults of Asher Glade Church of the Brethren shared a covered dish dinner at the home of Mr. and Mrs. Richard Umbel and family Saturday evening. Attending were Randy and Phyllis McCarty and grandson, Rodney Scott Turner; Wibby and Donna Lowdermilk, Rich and Karen Meyers and April, Roy Umbel, Mr. and Mrs. Quincy Umbel and sons, Mildred Umbel, William Umbel and Amy and Bryon, Doug Yencho, Tonja Couch, Ervin Umbel, Brenda Augustine, Brenda Frazee and daughters, Heidi, Bridget and Brandi. A cake was served to celebrate the birthday of Richard Umbel. The hayride was cancelled due to weatner conditions and is planned for a later date.

Personals

Mrs. Faye Humberson, Confluence, Pa., and Clyde Humberson, Markleysburg, Pa., were Sunday evening callers of the former's sister and husband, Mr. and Mrs. Hobart Griffith.

Rebecca and Michael Selby, Bruceton, W.Va., spent Saturday and Sunday with their grandparents, Mr. and Mrs. Richard Selby.

Mrs. Jessie Sines and daughter, Mrs. Judy Lininger, visited on Tuesday with former's daughter, Mrs. Dorothy Opel, Long Stretch.

Mrs. Joyce Skidmore, Mrs. Anita DeWalt and Chelsea, McHenry; David Jones, Oakland; and Mr. and Mrs. Allen Skidmore and son, Matthew, were visitors during the week of Mrs. Julia Skidmore.

Ervin Umbel, Ashland, Va., spent the weekend here with his mother, Mrs. Mildred Umbel. On Sunday afternoon, Mrs. Umbel and her sister and husband, Mr. and Mrs. Clarence Laub, Confluence, Pa., visited their father, Harvey Teets, Bear Creek Road.

Mr. and Mrs. A.T. Friend were Friday dinner guests of Mrs. Marion Townscend, Brownville, Pa.

Mrs. Ruth Umbel, Connellsville, Pa., was a weekend guest of Mrs. Laurna Umbel. Other Saturday dinner guests at the Umbel home here were Mr. and Mrs. Ivan Humberson, Mr. and Mrs. Amos Friend, Mrs. Naomi Friend. Callers were Mr. and Mrs. Ohlen Umbel Sr. Mrs. Ruth Umbel visited during the weekend with other relatives and friends in the area.

Mr. and Mrs. Wilbur Fox received a phone call on Friday from their son, Mus. 3 James Fox from Chile, South America. Jim is on a musical tour with the Navy Band.

Mrs. Marilyn Moors and friend, Mrs. Sue Buckler, Rockville, were Saturday guests of Mrs. Jessie Rush and Robert.

Mrs. Gladys Frantz. Mrs. Doris Friend and Mrs. Dolly Livengood quilted and had dinner with the Senior Citizens at Jennings on Wednesday.

Mr. and Mrs. Wayne Hook and Mrs. Doris Thomas and Kelli were Sunday dinner guests of the former's daughter and husband, Mr. and Mrs. Ron Conn, Confluence, Pa.

Mr. and Mrs. A.T. Friend had as their guests for dinner on Sunday at Raven's Inn, Route 40, Mrs. Ruth Umbel, Connellsville, Pa.; Mrs. Laurna Umbel and Mr. and Mrs. Ivan Humberson. Guests of Mr. and Mrs. Friend at their home here during the weekend were his brother, Charles Friend, Morgantown, W.Va., and Mrs. Sandy Guard and Matthew, Mill Run.

On Dean's List

Tracey Lynn Sweene, daughter of Cindy Sweene, Chevy Chase, formerly of McHenry, has been named to the spring semester dean's list at Hood College. Ms. Sweene is also a September graduate of Hood with a bachelor of science degree in medical technology.

A consistent dean's list student, Ms. Sweene held a Beneficial-Hodson Scholarship, earned convocation honors, and was elected to Phi Kappa Phi interdisciplinary honor society.

In order to be named to the dean's list at Hood College, a student must attain at least a 3.4 g.p.a., based on a scale of 4.0.

Commission On Human Relations Rep Will Visit

The Maryland Commission On Human Relations will have a representative in Cumberland on October 19 from 10 a.m. until 3 p.m., or by appointment. Daphne A. Hershner will be available to take complaints of discrimination in the Senior Citizens Council Office, located in the basement of the Human Resource Development Building, 17 Frederick Street.

Anyone having questions concerning discrimination in employment, housing, or public accommodation is urged to stop by the office. For additional information, persons may call 301-791-4011.

PUBLIC NOTICES

SOLICITATION FOR ARCHITECT/ CONSULTANT

The Board of Garrett County Commissioners intends to acquire Architectural/Consultant services for interior renovations to the Courthouse (old section) Oakland, Maryland. Interested architects/consultants must submit their request for consideration postmarked no later than Thursday, October 15, 1987. Included in the request for consideration should be:

(1) Listing of Historic Renovation Project completed by the firm.

(2) The make-up of the complete team they propose to use on the project.

(3) Current workload of the firm.

(4) The capacity of their firm to accomplish past work within the required time and within the budget allocation.

Requests should be submitted to the Department of General Services, Courthouse, 203 S. 4th Street, Oakland, Maryland 21550.

By Authority of the Board
Robert J. Fousek,
County Clerk

—Adv. 31-2t.

PUBLIC NOTICE

The Youghiogheny River Local Advisory Board will meet on Thursday, October 8, 1987, at 7:30 p.m. in Room 351 of Garrett Community College. All meetings of this board are open to the public. For more information contact: Hugh B. Trimble, Project Coordinator, Phone 387-5116.

—Adv. 31-2t.

PUBLIC NOTICES

NO HUNTING OR TRESPASSING

No hunting or trespassing on the property of Ray and Mark Duckworth in Walnut Bottom and Mt. Zion areas.

The Owners

DEPARTMENT OF NATURAL RESOURCES WATER RESOURCES ADMINISTRATION

Notice of Applications Received for State Permits and Opportunity for Hearing.

PUBLIC NOTICE NO.: NAOH-695

ISSUE DATE: September 25, 1987

The Water Resources Administration is reviewing the applications for the State Permits listed below. The applications and related information are on file at the Administration; arrangements may be made for inspection and copying. Opportunity is afforded interested parties to request a hearing on any listed application. Written requests, stating the issues to be presented, must be received by the Administration on or before **October 19, 1987.** All inquiries and requests for a hearing should include your name, address and telephone number and should be addressed to the Director, Water Resources Administration, Tawes State Office Building, Annapolis, Maryland 21401. Phone: (301) 974-2260.

GARRETT COUNTY

86-PD-0627: Class III Waters, City of Frostburg, 37 Broadway, P.O. Box 440, Frostburg, MD 21532; proposes to construct a new water supply reservoir on Piney Run Creek. The new dam is to be located approximately 100 feet downstream from the existing water supply dam. Under a separate permit application the Water Resources Administration, Water Supply Division, has approved the additional water supply required by the City. The new dam will be composed of an earthen embankment and impound a reservoir with 400 million gallons of water. The Administration has made a tentative decision to issue the permit.

—Adv. 31-2t.

DEPARTMENT OF NATURAL RESOURCES WATER RESOURCES ADMINISTRATION NOTICE OF INFORMATIONAL HEARING

PUBLIC NOTICE NO.: NAOH-698

ISSUE DATE: September 25, 1987

The Water Resources Administration has scheduled an informational hearing to consider the granting of Waterway Construction Permits No. 88-WC-0088, 88-WC-0094, 88-WC-0095 and 87-WC-1315 to the Maryland Forest, Park and Wildlife Service. The pending applications are to construct a **48 inch culvert in Blackhawk** Run (99-WC-0088), construct a 36 inch culvert in Middle Fork (88-WC-0094), construct a 48 inch culvert in Waters Run (88-WC-0095), and construct a steel beam bridge across Middle Fork (87-WC-1315) to provide the Middle Fork logging road in the Savage River State Forest, Garrett County, Maryland.

The site is being inspected by the Fisheries Division of the Tidewater Administration.

Based on the acceptability of analyses, the Administration has made a tentative decision to issue Waterway Construction Permits for the proposed projects.

An informational hearing has been scheduled to consider the granting of Waterway Construction Applications No. 88-WC-0088, 88-WC-0094, 88-WC-0095 and 87-WC-1315. The hearing will be held at Frostburg State College, Room 140, Frostburg, Maryland on November 19, 1987 at 7:00 p.m.

For additional information, please contact Mr. Stan Wong, Chief of the Waterway Permits Division, at (301) 974-2265.

—Adv. 31-2t.

STATE OF MARYLAND DEPARTMENT OF TRANSPORTATION STATE HIGHWAY ADMINISTRATION

NOTICE TO CONTRACTORS

SEALED BIDS for projects listed below will be received by The State Highway Administration (Secretary's Office) at its Offices, 211 East Madison Street, Baltimore, Maryland 21202 until 12 noon on the 20th day of October, 1987, at which time and place they will be publicly opened and read. The Maryland Department of Transportation (MDOT) hereby notifies all bidders that in regard to any contract entered into pursuant to this advertisement, minority business enterprises will be afforded full opportunity to submit bids in response to this notice and will not be subjected to discrimination on the basis of race, color, sex or national origin in consideration for an award.

On Federally assisted projects, the bidder's attention is called to the Standard Federal Equal Employment Opportunity Construction Contract Specifications (Executive Order 11246) which is a part of the contract proposal. All of these activities shall be done in accordance with Title VI of the 1964 Civil Rights Act, as amended.

STATE FUNDED PROJECTS

"This procurement is subject to the applicable provisions of Title 18, Subtitle 9 of the State Finance and procurement Article, covering purchases from South Africa. For any procurement over $100,000, the successful bidder or offeror, at the time of contract award, shall certify that (1) it is not doing business with or in South Africa; or (2) in the conduct of its operations in South Africa, it abides by certain principles regarding equal treatment for races, and the hiring, training and improvement of quality of life for Blacks, Asians and other Non-Whites."

It is the goal of MDOT that minority business enterprises participate in all State contracts. Each contract will contain a specific participation goal.

STATEWIDE-CONTRACT
NO. 52-00-02-03-04
COST OF PLANS: FREE PROJECT
CLASSIFICATION-A
BID OPENING DATE: October 20, 1987

Electrostatic painting and capping of Office Furniture at SHA Headquarters and District Offices.

A Pre-Bid conference will be held on October 13, 1987. Dimensions of individual items will be explained at that time.

Bids must be made upon the blank proposal form which, with specifications and plans, will be furnished by the Administration upon application cash payment noted.

NO REFUND FOR RETURN OF SPECIFICATIONS AND PLANS. Plans may be purchased from the Cashier's Office, 707 N. Calvert Street, Baltimore, Maryland 21203.

In accordance with Article 21 Section 3-504 of the Annotated Code of Maryland, no bid, performance or payment bonds are required for bids less than $50,000.00. However, bids $50,000.00 and above will not be considered unless accompanied by a Certified Check, a Cashier's Check or a Treasurer's Check drawn upon a bank, or a Bid Bond payable to the State of Maryland, or Cash, or Trust Account, or pledge of United States backed Securities or State of Maryland Bonds. Special procedures for submitting cash are outlined in COMAR 21.06.07.

Bid Security shall equal at least 5 percent (5%) of the total amount bid. Also, the successful bidder will be required to supply Payment and Performance Bonds for all Contracts in excess of $50,000.00.

The Administration reserves the right to reject any and all bids.

Hal Kassoff
Administrator

ORDER NO. E-7743
DATE: September 22, 1987

—Adv. 31-2t.

NOTICE TO BIDDERS

The BPOE Lodge No. 2481 is accepting sealed bids to cater a 4x4 party for 500 people, Saturday, November 7, 1987, at the Oakland Armory. Menu can be picked up at the Elks Lodge. Bids must be submitted by 5 p.m. October 15. Please send bids to BPOE Lodge No. 2481, Attention: Fund Raising Committee, Oakland, MD 21550. For more information call 334-1119.

—Adv. 30-3t.

NOTICE

The heavy equipment and tool auction scheduled for Saturday, October 10, at Crites Livestock Market in Terra Alta, W.Va., has been cancelled for legal reasons. This auction will be held at a later date. 32-1t

Mark Ball, Auctioneer

GOING OUT OF BUSINESS
SALE
Saturday & Sunday, October 10-11
10:00 A.M. to 4:00 P.M.
All types of Furniture & Appliances
•Dishes •Kitchen Utensils •Pots & Pans
•8 Bedroom Sets •5 Dinette Sets •4 Refrigerators •Chairs
•Sofas •Stands •Bed Linens •Toasters
★ Best offer for building salvage; includes building, complete with all bathroom fixtures as seen.
Old Oak Manor Apartments
Deep Creek Dr., McHenry, Md.
Below A&A Realty on Old 219
For more information, call
387-7030 or 387-7970

ESTATE SALE
FARM AUCTION

Located at the farm of the late Alvin Breuninger, 6 miles south (U.S. Rt. 219) of Oakland, Md., on the Silver Knob Rd., first farm on the right.

SATURDAY, OCTOBER 17, 1987
At 10:30 A.M.

Consisting of the following: Ferguson 30 farm tractor (good rubber), Ferguson 14" 2-bottom plow, 7 ft. Ford Dyna-Balance mowing machine, Ferguson manure loader, New Idea No. 17 manure spreader (like new), AC 8 ft. 20" disk, 3-pt. hitch wood saw, cultipacker, Clipper seed cleaner, 2-row 3-pt. hitch McCormick corn planter w/fertilizer attachment, rubber tire wagon, feed cart, Ford LT 80 lawn tractor, 2 sets 1100x28 tractor chains, 2-wheel farm wagon, 20 ft. aluminum extension ladder, tarp, No. 1 Burnside stove, Echo gas weed eater, Post drill press, sickle grinder, scythes, shovels, forks, bars, hammers, cant hooks, grease guns, rope block, buggy and wagon jacks, single trees, grabs, coal auger, wood tap, hand augers, wood calibers, bolts and nuts, draw knives, grain cradle, old magazines, Morris chair, leather vise, plus hundreds of other shop related items.

Auctioneer's Note: Tractor and machinery have been kept inside and well maintained. The shop is crammed full of many unusual and handmade (by Peter Gortner) tools, etc.

Not Responsible For Accidents
TERMS: CASH. Lunch Available
HENLINE AUCTION SALES
TOM HENLINE, Auctioneer
Ph.: 334-4888 32-2t

PUBLIC AUCTION

At the farm, 5 miles south of Oakland, Md., off Rt. 219 south, turn east on Jasper Riley Road, about 1½ miles. Follow signs.

WEDNESDAY, OCTOBER 21, 1987
At 9:30 A.M.

150 Head Holstein Dairy Herd Dispersal

120 milking cows, good uddered, good frames in free stall operation; 50 fresh from June 1 to August, remainder in various stages of lactation. Also 25 bred heifers. Pregnancy checked, shipping fever shots, interstate available. If you need base milk, plan to attend.

Real Estate

Also to be offered is 109 acre, more or less, farm; 3 silos, 20x60, 18x60, 16x60; Big Jim unloader, double 6 Surge herringbone milking parlor, 1250 gal. bulk tank w/two 5 H.P. compressors, free stall and loose housing for 106 cows, heifer barn, garage and other outbuildings. Owner reserves the right to reject any and all bids on real estate. Real estate to be offered immediately after cattle sale. For further information, contact owner.

4430 John Deere tractor in good condition, to be offered at 9:30 a.m. No small items.

TERMS: CASH OR GOOD CHECK
Lunch Available. Sale under roof.
MR. & MRS. JOSEPH J. ZOOK, Owners
Oakland, Md.
Ph.: (301) 334-3679
CLARK A. YODER, AU-001048-L, Auctioneer
Salisbury, Pa. 15558
Ph.: (814) 662-2901
Catalogs: Oren Bender, Accident Md.
Ph.: (301) 826-8340 32-2t

ESTATE AUCTION

We will be selling the estate of Carl R. Sharps at auction, to the highest bidder. Located in Terra Alta, W.Va., along Rt. 7, at the Crites Livestock Market on Sanders Street. Watch for signs.

FRIDAY, OCTOBER 9, 1987
10:00 A.M.

Antiques, Collectibles, Primitives

Beautiful oak S curve roll top desk w/oak office chair, Sellers oak kitchen cupboard w/flour bin, Hoosier oak kitchen cupboard w/flour bin, all spice racks and jars, charts; walnut jelly cupboard w/turn legs, walnut sideboard w/claw feet (very fancy), pine pie safe w/tin doors, oak flat wall cupboard (ornate top), 4 pc. oak parlor suite (fancy wood work), walnut hall tree w/mirror, oak jelly cupboard, oak hall tree bench, oak knock-down wardrobe, 6 matching Victrola oak chairs, oak washstand w/towel bar, oak washstand w/mirror and towel bar, oak buffet w/mirror, 4 matching oak chairs (very fancy), oak farm table, oak teacher desk, pine blanket chest, 4 oak dressers w/mirrors, 6 matching T-back oak chairs, oak hanging cupboard, oak chest of drawers, Victrola high back bed, oak treadle sewing machine, child's oak dresser, 2 fancy oak rocking chairs, walnut stands, art deco light, oak hall tree, mahogany record cabinet, Empire chest, old dry sink, old doll baby, 8-day clock, walnut cabinet, oak 8-day clock, 5 mantel clocks, oak table, oak flower stand, humpback trunk, 20-25 silver dollars, large collection silver, oak frames w/prints, cuckoo clocks, Pony Express horse and buggy, a lot of good quilts, 17 jewel railroad pocket watch, railroad locks, keys, oil cans, a lot of old tools, blow torch, 1878 32 Boot pistol, 1897 Forehand Arms Co. 12 gauge double barrel shotgun, Vietnam crossbow, 2 old deep sea fishing poles and reels, a lot of old glassware, other small items too numerous to mention.

TERMS: CASH OR CHECK Lunch Served
HENLINE AUCTION SALES
BARRY HENLINE, Auctioneer
Ph.: 334-5687
License No. 320-88 31-2t

PUBLIC SALE
Mary Y. Kuhn Scripp Estate
Residential Property, Excellent Condition

The undersigned Executors of the Mary Y. Kuhn Scripp Estate will offer the following described residence on

SATURDAY, OCTOBER 17, 1987
At 11:00 A.M.

SALE LOCATION: On premises at corner of Buffalo and Cherry Streets, Bayard, West Virginia.

REAL ESTATE DESCRIPTION: Lots 120, 121, 122 and 123, situate on Cherry Street, improved by a 2-story frame dwelling, 7 rooms with sun porch, 2 full baths, full basement, 2-car garage. The following personal property will be sold as a part of the residence: curtains, drapes, kitchen stove, air conditioner, and washer and dryer. This residence in excellent condition, centrally located and is ideally constructed for either a private residence, rental property or possible apartments.

METHOD OF SALE: Unimproved Lots 120 and 121 will be sold together; then Lots 122 and 123 with all improvements thereon will be sold; and then all 4 lots with improvements will be offered for sale.

TERMS: Cash. Purchaser or purchasers will deposit with the undersigned 20% of their bid and balance upon delivery of deed, which will be within 10 days from date of sale. Other particulars will be made known on day of sale. Interested parties may contact the below Executors.

Co-Executors of the Mary Y. Kuhn Scripp Estate
TONY SCRIPP, JR.
Box 203, Bayard, W.Va. 26707
Ph.: 693-7565
JEFF SCRIPP
700 Linwood St., Fairmont, W.Va. 26554
Ph.: 366-8570
Counsel for Estate:
JAMES PAUL GEARY
P.O. Box 218, Petersburg, W.Va. 26847 32-2t

AUCTION
FARM EQUIPMENT

Raymond Cooper Farm, R.D. 1, Vanderbilt, Pa. Sale site: Located 6 miles north of Uniontown, Pa., on Route 51, to Waltersburg, Pa., then just 4 miles to auction. Signs posted.

SATURDAY, OCTOBER 10, 1987
At 10 A.M.

Major Items

Int. 1066 tractor with cab, good condition, 3 tires are new; Farmall Super M tractor with like-new rubber, has mounted J.D. 45 hilift with hydraulic dump (may sell separately); John Deere 45 combine with 12-foot head, cab, used little; John Deere 336 baler with hyd. kicker; John Deere 5-bottom semi-mount plow, hyd. slider hitch; Pittsburgh 3-bottom plow, Pittsburgh 12-foot transport disc, like new; John Deere BB model 13 single disc drill, N.H. 447 haybine, John Deere side rake, (3) 16-foot bale wagons on heavy gears, 1 (JM) gravity wagon on heavy gears, Farm Hand feeder wagon on rubber with web pto bottom, New Idea 323 corn picker, good; John Deere hay fluffer, 12-foot spring tooth harrow, 24-foot single chain elevator, bale elevator, (2) 20 and 12-foot augers, Smoker 24-foot elevator, double chain drag elevator with motor, 3-point back blade, side winder 6-foot pull type rotary mower.

Approximately 500 bu. oats, air compressor, chain saw, battery charger, hydraulic jacks, hydraulic cylinders, blacksmith forge, 2-wheel trailer, fence charger, gas cans, Sears water pump with gas motor, vise, tractor chains, portable heater and usual complement of related farm tools.

Health reason forces this auction. Plan to attend. Request additional details.

TERMS: CASH/APPROVED FUNDS
RAYMOND COOPER, Owner
R.D. 1, Vanderbilt, Pa.
WYLIE S. RITTENHOUSE, Auctioneer
Uniontown, Pa. 15401
Ph.: (412) 438-0581
Lic. AU774L 32-1t

COMPLETE REGISTERED HOLSTEIN DAIRY HERD DISPERSAL

101 Head: 60 Cows, 16 Bred Heifers, 25 Breeding Age Heifers and Calves

At the Farm. From Somerset, take Route 281 North through Friedens to "Hilltop Floral & Greenhouses" sign, turn right and follow signs 2 miles to sale. From Bedford, take Route 30 to Stoystown, 281 South to "Hilltop Floral & Greenhouses" sign, turn left and follow signs 2 miles to sale.

FRIDAY, OCTOBER 16, 1987
10:00 A.M.

Animals selling include: VG Bell dau., 2 yr., 17,780, 3.5%, 625; Ex 90 2E Elevation dam, 23,120, 4.6%, 1053; Ex grandam, 20,138, 4.1%, 831. Her Chief Mark dau. also sells. VG 85 Marvex dau., 15,980, 3.8%, 609; "87" Milu Betty Ivanhoe Chief dam, 25,890, 3.8%, 984; GP grandam 22,100, 3.8%, 843. VG 86 Marvex dau., (incomplete); "86" dam by Elevation, 19,560, 4.0%, 775. Daughter also sells. "84" Elevation dau., 22,800, 3.8%, 902. "84" Very dau., 20,840, 3.6%, 750, dam has over 22,000. Ex 90 Ivy Telstar dau., 19,370, 3.7%, 718; VG dam, 17,790, 3.9%, 690. "87" Orbit dau., 21,660, 4.2%, 900; GP dam, 19,820, 4.7%, 928. Her VG 88 dau. sired by son of Bootmaker sells.

Herd average is over 18,000m, 600f. Sires include Rotate, Valiant. Service sires include "Steady", "Chief Stewart", "Comin On Holstein's Chief". Classified, D.H.I.A. records, pregnancy checked, vac. for shipping fever. Interstate available.

•Quality Cattle •Bredder's Sale •Plan To Attend
TERMS: Cash or good check. Lunch Available
Sale due to death of Jim Mostoller. Sale indoors.
CINDY MOSTOLLER, Owner
R.D. 2, Box 77
Friedens, Pa. 15441
Auctioneers:
CLARK A. YODER, AU0010-48-L
Salisbury, Pa. Ph.: 814-662-2901
MERLE MISHLER, AU0006-24-L
Holsopple, Pa. Ph.: 814-479-4897
Pedigrees: Oren Bender, Accident, Md. Ph.: 301-826-8340
Catalogs available. For information, call Gary Lynch, Friedens, Pa., 814-445-6617. 31-2t

PUBLIC NOTICES

NOTICE OF MUNICIPAL ELECTION

Notice is hereby given to the legally qualified voters of the Town of Loch Lynn Heights, MD, that an election will be held on:

Monday, November 2, 1987

for the purpose of electing the following officers for a two year term:

Two Councilmen

Application for filing for Office may be obtained at the Town Hall on Monday, October 12 and October 19, 5 p.m. to 6 p.m., or contact the Town Clerk at 408 Roanoke Avenue. Filing deadline is October 22, 1987.

The polls for said election will be open at 12 noon and remain open until 6:00 p.m., November 2, 1987, at the Town Hall in the Municipal Building, Loch Lynn Heights.

By Order of the
Mayor and Town Council
Of Loch Lynn Heights
Virginia Eichorn, Clerk

NOTICE OF APPOINTMENT AND NOTICE TO CREDITORS AND NOTICE TO UNKNOWN HEIRS

TO ALL PERSONS INTERESTED IN THE ESTATE OF
HARLEIGH C. YOUNG

This is to give notice that the undersigned, Robert M. Durst whose address is Route 1, Box 387, Oakland, MD 21550 was, on October 5, 1987 appointed personal representative of the estate of Harleigh Young who died on October 2, 1987, without a will.

Notice is also given to unknown heirs at law and to heirs whose whereabouts are unknown to cause their appearance to be entered in this proceeding.

All persons having any objection to the appointment shall file the same with the Register of Wills for Garrett County, on or before the 8th day of November, 1987.

All persons having claims against the decedent must present their claims to the undersigned or with the Register of Wills Office, with a copy to the undersigned personal representative, on or before the 8th day of November, 1987.

Any claim not filed on or before that date, or any extension provided by law, is unenforceable thereafter.

Robert M. Durst
Personal Representative
Joseph DiSimone
Register of Wills

True Test Copy
Date of first publication:
October 8, 1987
—Adv. 32-1t

ASSIGNEE'S SALE OF VALUABLE REAL ESTATE

Known as 420 Bonnie Boulevard, Mountain Lake Park, Maryland, Improved by a one-story Dwelling.

Under and by virtue of a power of sale contained in a **mortgage from Lyle K. Rex**rode and Pamela M. Rexrode, his wife, dated June 26, 1985 and recorded in Mortgage Liber 460, Folio 501 among the Land Records of Garrett County, Maryland, and duly assigned to me for the purpose of foreclosure, default having been made under the agreements, covenants and conditions of said mortgage, and pursuant to an Order for Entry of Judgment by Default entered by the United States Bankruptcy Court for the District of Maryland in Bankruptcy No. 87-40224, the undersigned will offer for sale, at public auction inside the Rotunda of the Garrett County Courthouse, Oakland, Maryland on:

Tuesday, October 13, 1987
At 10:00 a.m.

the following property:

ALL that piece or parcel of land situate, lying and being in the Town of Loch Lynn Heights, Election District No. 16, Garrett County, Maryland, which is known and designated as the northern one-half of Lot W, in Block 35 as shown on the Plat of Mountain Home Company, recorded in Plat Book No. 1, File 2, one of the Plat Records of Garrett County, Maryland, which northern half is particularly described as follows, to wit:

BEGINNING at a stake, it being the northwestern corner of Villa Site "V" in Block 35 as shown on said Plat of Mountain Home Company, and running thence South 26 degrees 30 minutes West 103.25 feet to a stake, thence North 63 degrees 30 minutes West 60.6 feet to a stake, thence North 26 degrees 30 minutes East 97.15 feet to a stake in the southern margin of Bonnie Boulevard, thence with said southern margin, South 35 degrees East 61.2 feet to the beginning, containing 0.15 acre, more or less.

IT BEING the same property conveyed unto Lyle K. Rexrode and Pamela M. Rexrode, his wife, by deed of William J. Rishell, et ux, dated July 5, 1979 and recorded in Deeds Liber 399, Folio 492, one of the Land Records of Garrett County, Maryland.

This property is being sold subject to liens of the Farmers Home Administration, the balance of which are approximately $33,000.00.

TERMS OF SALE: 20% down on day of sale and balance upon ratification of the sale by the court unless otherwise arranged with the Assignee. All State, County and City taxes, insurance and other public assessments will be adjusted as of the day of the sale. Costs of recordation stamps and transfer taxes will be paid by the buyer. Time is of the essence.

John J. Coyle Jr.
Assignee of Mortgage for
Purpose of Foreclosure
—Adv. 30-3t.

NOTICE OF APPOINTMENT AND NOTICE TO CREDITORS AND NOTICE TO UNKNOWN HEIRS

TO ALL PERSONS INTERESTED IN THE ESTATE OF
WILLIAM H. BRENNEMAN

This is to give notice that the undersigned, Elsie C. Brenneman whose address is Star Route 495, Grantsville, MD 21536 was, on September 30, 1987 appointed personal representative of the estate of William Brenneman who died on December 31, 1986, with a will.

Notice is also given to unknown heirs at law and to heirs whose whereabouts are unknown to cause their appearance to be entered in this proceeding.

All persons having any objection to the appointment (or to the probate of the decedent's will) shall file the same with the Register of Wills for Garrett County, on or before the 8th day of November, 1987.

All persons having claims against the decedent must present their claims to the undersigned or with the Register of Wills Office, with a copy to the undersigned personal representative, on or before the 8th day of November, 1987.

Any claim not filed on or before that date, or any extension provided by law, is unenforceable thereafter.

Elsie C. Brenneman
Personal Representative
Joseph DiSimone
Register of Wills

True Test Copy
Date of first publication:
October 8, 1987
—Adv. 32-1t

Wills Office, with a copy to the undersigned personal representative, on or before the 15th day of March, 1988.

Any claim not filed on or before that date, or any extension provided by law, is unenforceable thereafter.

Mervin R. Bernard
Personal Representative
Joseph DiSimone
Register of Wills

True Test Copy
Date of first publication:
September 24, 1987
—Adv. 30-3t.

NOTICE TO BIDDERS

Bids are being solicited for a vendor to operate a 24-hour food service facility serving approximately 500 full-time employees located within the Mt. Storm Power Station, Mt. Storm, WV. Minimum requirements of two years management experience in this type of operation. Contact Wilbur Jones at (304) 259-5272 for further information by October 14, 1987.
—Adv. 30-3t.

NO HUNTING OR TRESPASSING

On the property of Howard B. Friend, Swanton, MD.

Howard B. Friend
Swanton, MD
—Adv. 32-3t.*

THANKS AND APPRECIATION

The children and grandchildren of Bessie E. Uphold wish to thank each one that helped them during the loss of their dear loved one. Special thanks to Lynn Newman for the music, the ladies of WSCS, Sand Spring Church of God, for the delicious meal. Newman Funeral Home, all those that sent flowers and cards, also to the Southern Rescue Squad. God bless each one.
—Adv. 32-1t.

NOTICE TO INTERESTED BIDDERS

The Garrett County Sheriff's Office is offering for sale by sealed bid the following vehicles:

1. 1952 Willys Jeep 4WD
2. 1975 Dodge Crew Cab pickup truck

Separate sealed bids on each vehicle will be accepted at the Sheriff's Office until October 29, 1987, at 2:00 p.m. At that time bids will be opened and evaluated.

The Sheriff reserves the right to reject any and/or all bids.

M. Van Evans,
Sheriff of Garrett County
—Adv. 32-3t.

ASSIGNEE'S SALE OF VALUABLE REAL ESTATE

7.86 acres on Calderwood Road, Garrett County, Maryland.

Under and by virtue of the power of sale contained in a certain mortgage from John D. Kisner and Carla A. Kisner, his wife, dated June 7, 1985, and recorded in Liber No. 460, Folio 34, one of the Land Records of Garrett County, Maryland, default having occurred under the terms and conditions of said mortgage and it have been duly assigned to the undersigned for the purpose of foreclosure, I hereby give notice that I will on:

Wednesday, October 28, 1987
At the hour of 11:00 a.m.

in the rotunda of the Courthouse in the Town of Oakland, Garrett County, Maryland, offer for sale and sell at public auction to the highest bidder the following property:

1. 7.86acres, more or less, standing in the Northerly margin of the road leading to the old Altamont Bottling Plant, Election District No. 10, Garrett County, Maryland, being the same as was conveyed to John D. Kisner and Carla A. Kisner, his wife by deed recorded June 11, 1987, and recorded in Liber No. 459, Folio 190, among said Land Records.

2. **Improved by:** 72x34 L shaped stone and brown wood, 2 story house. Full basement (completely finished), 4 bedrooms, 1 full and 2 half baths.

Directions: U.S. 135 South to Boiling Springs Road. Past Deer Park, turn left on Calderwood Road. Dwelling is approximately 1 mile on left.

Subject to an oil and gas lease as recorded in Liber No. 389, Folio 544, among said land records.

Terms of Sale: Twenty percent (20%) cash, certified check or cashiers check on day of sale, balance payable upon ratification of sale by the Circuit Court for Garrett County, Maryland. All taxes and other public charges will be adjusted as of day of sale.

For Further Information, please contact the undersigned anytime during regular business hours. A full legal description of the above property and particulars regarding improvements and location will be furnished upon request.

Craig Ingram
Assignee for the
Purpose of Foreclosure
322 East Alder Street
Oakland, Maryland 21550
Phone (301) 334-3724
—Adv. 32-3t.

Garage Sales

YARD SALE — Thursday, Friday, Saturday, October 8, 9 & 10, 9 a.m. - 5 p.m. Baby crib, dresser, chest of drawers, two rocking chairs, two swivel chairs, miscellaneous items too numerous to mention, 522 E. Oak Street, Oakland, MD. —Adv. 32-1t.

YARD SALE — October 9, 10 & 11, Rt. 50, Table Rock Road. Look for signs. 2 old pocket watches, snow skis, book collection of mining belt buckels, 1964 Fiet car from Italy, lawn spreader for lawn tractor, Honda 3-wheeler, D-7 bulldozer, 1800 newspaper; Homelite power saw, lots of other odds and ends. —Adv. 32-1t.

BALL'S STATE LINE FLEA MARKET — Between Aurora and Red House, MD, on Route 50. Snow blowers, snow blade, power saws, trailers, lots of other items. —Adv. 32-8t.

Inside
YARD SALE
Cee Dee Restaurant
Oak St., Oakland
October 9, 10, 11
9 a.m. - ?
Pink depression glass, cut glass, creamer & sugar, waffle iron, stone jar & jug, clothing, hair dryer, vases, crafts, small table, much more.

YARD SALE — Friday & Saturday, October 9 & 10. Chainsaw, car hitches, encyclopedias, clothing and many other items, 5¼ miles out on Underwood Road. —Adv. 32-1t.

GARAGE SALE At Ruth Enlow Library Garage on Center Street in Oakland, Friday, October 9, 10 - 4, Saturday, October 10, 10 - 1 and Sunday, October 11, 1 - 3. Books and magazines including library discards. —Adv. 32-1t.

GARAGE SALE Friday, October 9, 402 North Third Street, 8 a.m. Good antique furniture, trunks, small iron stove, brass, copper and iron kettles, lanterns, crocks, cobbler's tools and much more. —Adv. 31-2t.*

Miscellaneous

FOR SALE — Patchwork quilts, all sizes, including crib size, also offering quilt tops only, woven rag rugs, wall hangings and table mats, 334-4660. —Adv. 31-13t.

FOR SALE — Coal and Wood Warm Morning heater, heats 6 rooms, $385.00, (301) 777-7942. —Adv. 31-2t.

FOR SALE — Lady Kenmore apartment size washer, $150.00; Warm Morning coal stove, $150.00, 245-4327. —Adv. 29-4t.

FOR SALE — Adult walker, $20.00, (301) 387-9457. —Adv. 31-3t.

FOR SALE — Electronic cash register, one computer operated scale, ½ cost. Also one VHS, VCR, like new, guaranteed, $175.00. Call 334-8179. —Adv. 31-2t.

Miscellaneous

FOR SALE — Warm Morning wood/coal stove, excellent condition, $75.00. One 50,000 BTU space heater, $125.00, thermostat separate; 65,000 BTU natural gas heater, $100.00. Call 334-8179. —Adv. 31-2t.

Swan Meadow School
Annual Harvest
Sale on
Friday, Oct. 9
7:00 p.m. at
Rigidply Rafters Shop

FOR SALE — 8 ft. snowplow with power tilt, everything included. Call 826-8485. —Adv. 29-4t.

FOR SALE — Huntsman wood stove, double door with screen. Call 334-4548 anytime. —Adv. 31-2t.

FOR SALE — Railroad ties, $6.50 each, 826-8308 or 387-5955 after 1:00 p.m. —Adv. 31-2t.

FOR SALE — Kraut cabbage, 10 cents per lb., 826-8418. —Adv. 29-4t.

Flags
Nylon U.S. Flags, 3x5, **$18.75.**
Maryland Flags, 3x5, **$29.95.**
Salisbury Builders Supply
U.S. Rt. 219 South
814-662-2601

FOR SALE — Siegler Kerosene stove with blower and thermostat, 334-9073. —Adv. 30-4t.

FOR SALE — Sierra wood stove, 17½ wide, 32" long, single door, takes wood up 22" long, firebrick lined, $300.00; bunkbed, single bed size, bolts together, white, $100.00, 334-9125 after 5 p.m. —Adv. 30-4t.

FOR SALE — Firewood, seasoned, mixed hardwood, cut, split, delivered, 18" to 24", $75.00/cord, 128 cu. ft. guaranteed, 5% discount on 3 cords. Dry Wood Company, 245-4218 — Adv. 26-13

FOR SALE
- White alum. exterior storm screen door, size 2'8"x6'6". Includes hardware & closure. Good condition, $15.00.
- White vinyl exterior storm door, size 2'8"x6'6". Good condition, includes hardware, $10.00.
- Sylvania Trimline B&W TV set with Halo light. Console model, fair condition. $25.00 or best offer.

334-1997
Mon.-Fri. until 4:30 p.m.
334-9637
After 4:30 p.m. & weekends
31-2t

FOR SALE — Hobby supplies sale: Bargain discounts on parts and accessories for trains, slot cars, planes, rockets, etc. Appalachian Hobby Shop, Oak and Second Streets, Oakland. 334-4334. —Adv. 21-13t.

FOR SALE — 8-pc. Elegant Formal Main Dining Room Suite, fruitwood, new upholstery, $500.00 or best offer; duel king size mattress, like new, other household furnishings, 334-2696. —Adv. 30-8t.

FOR SALE — Lumpy house coal, 1.5 cents per pound; next to Eastern Builders, Tuesday - Friday, 9-5, Saturday, 9-1, 334-8166. —Adv. 30-8t.

Miscellaneous

FOR SALE — Coal hot water boilers, used, hand or stoker fired, all sizes, (301) 689-8790 or 689-8400. —Adv. 20-13t.

FOR SALE — Fence connection. Quality American made materials, chain link fence, welded wire, post and rail, wood guard rail, galvanized pipe. Toll free W.Va., 1-800-223-4361 or 301-334-8518. —Adv. 25-8t.

FOR SALE — Firewood, seasoned mixed hardwood, cut, split, delivered, 8"x24", $75.00/cord, 128 cu. ft. guaranteed, 5% discount on 3 cords. Dry Wood Company, 245-4218. —Adv. 26-13t.

FOR SALE
Metal Building
40x56 Pioneer, all metal arch building, 22 gauge, 12'6"x18' door, 20-year warranty. New, in-stock, delivered free within 100 mi. of Cumberland, Md. $8,600.
32-4t
Marshall Ruby & Sons
Frostburg, Md.
(301) 689-9238

FOR SALE — Four ft. snow fence, 50 ft. rolls; meets state specs., $24.50 per roll, 334-8518. In W.Va., 1-800-223-4361 or (304) 735-6344. —Adv. 29-8t.

FOR SALE — DeWalt 8" cast iron radial arm saw with shaper, jig saw, sanding desk. Asking $600.00 or best offer. Call 826-8671. —Adv. 31-2t.

FOR SALE — Dining room table and 4 chairs, table has extra leaf, made of heavy wrought iron. Call evenings, 334-4263. —Adv. 31-3t.

FOR SALE — DP 2000 workout system, asking $100.00 or best offer. Call 826-8671. —Adv. 31-2t.

FOR SALE — Twin beds, all wood, 2 dressers, one double, one full size, bedspreads included, very good condition. Asking $250.00. (301) 453-3330. —Adv. 31-2t.

RODERICK
Quality Derivs. No Regrets
FURNITURE OUTLET
Old Route 36,
Westernport, Md.
HEADQUARTERS FOR:
- Home Furnishings
- Carpeting
- Cushioned Floors
- Water Beds
- Applicances
- TV's & VCR's
- Satellite TV Systems

Quality Service, Selection, & Value
FINANCING AVAILABLE
FREE DELIVERY
Open 10-8, Mon., Wed., Fri.; 10-5, Tues. & Thurs.; 10-4, Saturday
334-3187

FOR SALE — 19" Bohsie Color TV, $70.00; 19" Philco black and white TV, needs adjusting, 30.00; TV stand, $10.00; all wood entertainment center $100.00; Hoover Carpet Shampooer, like new, $45.00. 334-1642. —Adv. 32-3t.

FOR SALE — 17.2 cu. ft. GE Refrigerator, almond, 2 years old, $400.00, 334-3046. —Adv. 32-4t.

FOR SALE — Weather Board for paneling, asbestos shingles, solid wood doors, 2 7x8 garage doors, natural gas boiler and radiator, hot water heater, clawfoot bath tub, 334-2026. —Adv. 32-2t.

FOR SALE — Kirby Vacuum with carpet scrubber and sander attachments, used one month, must sell. Call 245-4236 evenings or weekends. —Adv. 32-1t.

PUBLIC NOTICES

Date of first publication:
October 8, 1987
—Adv. 32-1t.

NOTICE OF APPOINTMENT AND NOTICE TO CREDITORS AND NOTICE TO UNKNOWN HEIRS

TO ALL PERSONS INTERESTED IN THE ESTATE OF
NELLIE M. HARSH

This is to give notice that the undersigned, Keith R. Harsh whose address is 1350 Marker Road, Middleton, MD 21769 was, on October 2, 1987 appointed personal representative of the estate of Nellie M. Harsh who died on September 21, 1987, with a will.

Notice is also given to unknown heirs at law and to heirs whose whereabouts are unknown to cause their appearance to be entered in this proceeding.

All persons having any objection to the appointment (or to the probate of the decedent's will) shall file the same with the Register of Wills for Garrett County, on or before the 2nd day of April, 1988.

All persons having claims against the decedent must present their claims to the undersigned or with the Register of Wills Office, with a copy to the undersigned personal representative, on or before the 2nd day of April, 1988.

Any claim not filed on or before that date, or any extension provided by law, is unenforceable thereafter.

Keith Harsh
Personal Representative
Joseph DiSimone
Register of Wills

True Test Copy
Date of first publication:
October 8, 1987
—Adv. 32-1t.

NOTICE OF PUBLIC HEARING

Notice is hereby given that a Public Hearing will be held:

Tuesday, October 27, 1987
At 11:00 a.m.

at the County Commissioners Meeting Room, Courthouse Annex in Oakland. The purpose of this hearing is to obtain public comment on application for designation of the Southern Garrett Industrial Park and certain other contiguous tracts, as an "Enterprise Zone" under Article 41 of the Maryland Annotated Code.

All comments of the public will be noted and considered by the sponsor of the application; the Garrett County Board of Commissioners.

By authority,
Thomas D. Jones
Garrett County
Enterprise Zone
Administrator
—Adv. 32-2t.

REPOSSESSION AUCTION

Garrett National Bank will offer the following vehicles at public auction on

Saturday, October 17, 1987

at the Mt. Lake Park Branch Office at the hour of **10:00 a.m.**

'83 Dodge D-50 Pickup
'81 Plymouth Colt
'87 Renault Alliance
'85 Honda Rebel MC
'76 Pontiac Firebird

For additional information call 334-9483, extension 22 or 27.
—Adv. 32-2t.

MARYLAND STATE DEPARTMENT OF THE ENVIRONMENT WASTE MANAGEMENT ADMINISTRATION

Public Hearing on an Application for a State Discharge Permit.
PUBLIC NOTICE NO.: MD 2393
Issue Date: October 8, 1987

The Waste Management Administration (WMA) has made a tentative determination on an application for a State Discharge Permit listed below and has scheduled a public hearing as indicated. Persons who wish to present information about this tentative determination may speak at the hearing and/or submit a written statement to WMA no later than five days following the hearing. All comments will be considered in WMA's final decision concerning this application.

Any person who feels adversely affected by the following tentative determination and wishes to contest the determination may request that contested issues be adjudicated. Each request must be in writing to the address given below, must contain the name, address, telephone number of the requesting person; the specific rights, duties or privileges of the individual which are adversely affected by the tentative decision, the name of the other party whom the requester represents, the issues proposed for adjudication, and must be received by WMA within fifteen days immediately following the public hearing. The Secretary for the Department of the Environment will decide whether a request presents valid issues for adjudication, notify all parties of his decision, and may schedule a pre-hearing conference.

Significantly altered determinations would initiate further opportunity for adjudication.

All information concerning permit applications and tentative determinations is on file at the Department of the Environment (201 West Preston Street, Baltimore, Maryland 21201) and may be inspected Monday through Friday between 8:30 a.m. and 4:30 p.m. Facilities for obtaining copies at a reasonable cost will be available.

Written requests for information or adjudication may be addressed to Mr. Ronald Nelson, Director, Waste Management Administration for Industrial Discharge Permits. Telephone requests should be made to Ms. Gail Castleman at (301) 225-5649.

The Department will provide an interpreter for the deaf or hearing impaired persons provided that a timely request is made for such service.

A public hearing on the following the tentative decision will be held:

Wednesday, November 18, 1987
At 11:00 a.m.
Garrett County Courthouse
Room 202
313 East Alder Street
Oakland, Maryland 21550
GARRETT COUNTY

Discharge Permit Renewal Application No. 87-DP-1741 (NPDES NO. MD0059765): Buffalo Coal Co., Inc., P.O. Box 282, Bayard, WV 26707 operates a coal tipple two miles northeast of Gorman, MD. The discharge will consist of approximately 2000 gpd of treated runoff which will flow intermittently into the North Branch of the Potomac River (Basin Code No. 02.14.10.05, Stream Class I).

Tentative Decision: Reissue permit with limitations on pH, total suspended solids, turbidity, total iron and total manganese. These limitations have been chosen to protect the quality of the waters of the State.
—Adv. 32-1t.

NOTICE OF APPOINTMENT AND NOTICE TO CREDITORS AND NOTICE TO UNKNOWN HEIRS

TO ALL PERSONS INTERESTED IN THE ESTATE OF
JEFFREY A. BERNARD

This is to give notice that the undersigned, Mervin R. Bernard whose address is P.O. Box 60, McHenry, MD 21541 was, on September, 15, 1987 appointed personal representative of the estate of Jeffrey A. Bernard who died on August 18, 1987, without a will.

Notice is also given to unknown heirs at law and to heirs whose whereabouts are unknown to cause their appearance to be entered in this proceeding.

All persons having any objection to the appointment shall file the same with the Register of Wills for Garrett County, on or before the 15th day of March, 1988.

All persons having claims against the decedent must present their claims to the undersigned or with the Register of

PUBLIC AUCTION
The "Wright" Auction House

Located 3 miles west of Frostburg, Maryland, along Route 40, or ½ mile east of Exit 29 (Finzel) off Route 48.

SATURDAY, OCTOBER 10, 1987
5:00 P.M.

Estate of Viola Smith, Washington Street, Cumberland, Maryland.

Jewelry: Hamilton ladies' wristwatch, platinum, Model 911, with 26 .05 pt. diamonds surrounding the face with attached 14K white gold band inset with diamonds; 14K white gold filigree pin inset with .30 pt. center diamond surrounded with 6 .07 pt. diamonds, 14K white gold Masonic man's ring inset with .45 pt. diamond, 14K white gold filigree bracelet inset with diamonds and sapphires, 14K yellow gold pins inset with sapphires and pearls (crescent shape), 14K white gold filigree Eastern Star pin inset with .25 pt. diamond, 10K yellow gold bar pin inset with sapphires and pearls, 18K yellow gold wedding band, 18K white gold wedding band with 5 .02 pt. diamonds, 14K yellow gold engagement ring with .36 pt. diamond, 14K yellow gold lavaliere necklace with .05 pt. diamond and pearl, yellow gold ladies' opal rings, lodge pins, and gold and sterling chains.

Watches: Ladies' Waltham pendant watch with 32" double link chain (Keystone 14K yellow gold case), ladies' Walthan pendant hunting case watch, man's Elgin pocket watch with chain (17 jewel), and man's Waltham pocket watch (hunting case).

Hummel Figurines: Collection of 20, dated 1950's thru 1960's, To Market, Wayside Harmony, Busy Student, Not For You, Feeding Time, The Lost Sheep, Baker, Little Coat Herder, etc. (various sizes).

Glassware: Cut, Cranberry, Fostoria, Noritake, Cumberland, depression, German china, stemware, figurines and more.

Antiques: Mahogany secretary (claw and ball feet), decorated dropleaf gateleg table, walnut stand, mahogany swivel-top card table, corner what-not, bird's eye maple stand, mahogany record cabinet, handmade quilts, Karastan Oriental throw rugs, tea cart, sewing cabinet, chairs with needlepoint seats, footstools, Cumberland Glass lamps, sterling and lot small collectibles.

Household Furniture: Duncan Phyfe sofa, marble top tables (repro.), occasional chairs, lamps, utility cabinets, Hoover vacuum sweeper, 7-piece bedroom suite, pair twin beds, window air conditioner, GE automatic washer and dryer (matched set) and other items.

Personal Representative: Liberty Bank
of Maryland, Trust Department
Cumberland, Maryland

Other consigned Antique pieces: Oak china closet (curved sides), walnut Victorian marble-top stand, walnut tilt-top table, walnut Victorian marble-top dresser, oak dresser (claw feet), mahogany slant-front desk (claw and ball feet), curio cabinet, dome-top trunk, and Waterfall tulip lamp.

TERMS: Cash day of sale. Refreshments Available
The "WRIGHT" AUCTION SERVICE
Frostburg, Maryland
Ph.: (301) 689-8144 for complete auction services. 32-1t

PUBLIC AUCTION

At the residence of Frank and Margaret Witt, Summit Mills, Pa.

SATURDAY, OCTOBER 10, 1987
9:00 A.M.

Antiques

Bookcase with glass doors, bookcase with 3 shelves, top with pigeon holes; library table, jelly cupboard, roll-top desk, 2-pc. corner cupboard with 16 panes, dry sink with zinc top with raised end for water bucket, safe 31" high, 20" wide; high chair, cherry chest of drawers, washstands, 2 iron beds, 4-pc. bedroom suite, iron baby bed, washstand with towel rack, oak bed and dresser, Victrola made in Meyersdale, oak chifforobe, large school desk, high oak bed, 3-pc. wicker set, farm table, 2 Model T wheels, good; oak rocking chairs, butter churn, butter bowl, sm. wood chest, wood table, sm. stand with 8 sm. drawers, oak extension table and 6 chairs, 2 dome-top trunks, old typewriter, treadle sewing machine, old tin box, good shape; old picture frames, 5-gal. milk can, oak stands, cast iron teakettle, tin toys, towel rack, shoe last and stand, school bell, old post cards, tin doll baby head, kerosene lamp, oak dresser, shadow box picture frames, stone crocks and jugs, hickory rocker, sadirons, cast iron skillets, potbelly stove, mining auger, tamper, and needle, wood box, hillside plow, old match boxes.

Household Items

Electric sewing machine, refrigerator, kitchen coal stove, elec. stove, several Heatrola stoves, living room suite, mirrors with wood frames, wringer washer, GE dryer, stand with drawers, quilt frames, corn dryer, sewing cabinet, maple davenport, the book of the Wilhelm and the Wilhelm Charge of St. Paul, floor lamps, old mantel clock, occasional chairs, metal bed, beehives, TV stand, dishes, pink depression pitcher and glasses, old water pitchers, glass basket, souvenir glass of Margaret Witt, German dishes, other dishes, wood-handled forks and knives, pots and pans, wheelbarrow, many more items too numerous to mention.

Not Responsible For Accidents
TERMS: CASH. Lunch Available
FRANK & MARGARET WITT, Owners
Rt. 1, Meyersdale, Pa.
Stanley Witt, Attorney in fact
Garrett, Pa.
BENDER & MURRAY, Auctioneers
Accident, Md. Salisbury, Pa.
Ph.: 826-8249 Ph.: 662-2816
or 895-3206
Lic. No. AU-000057-L Lic. No. AA-001536-L 32-1t

FOR SALE
MOBILE HOME
14x17 Schult 3 bedrooms, 2 baths, fireplace. Underpenning, porches included. Excellent condition. 32-3t
334-9166

PUBLIC AUCTION
The "Wright" Auction House

Located 3 miles west of Frostburg, Maryland, along Route 40, or ½ mile east of Exit 29 (Finzel) off Route 48.

FRIDAY, OCTOBER 9, 1987
6:00 P.M.

A very fine lot of household furnishings from a local estate to be offered for sale.

30" GE electric range, GE 2-door refrigerator, GE automatic washer and matching dryer (all appliances almond color and in like-new condition), Sanyo microwave oven, 5-pc. maple dinette set, 3-pc. dinette set (dropleaf table), 4 bar stools, occasional chairs, sofa, hide-a-bed, hickory rocker, Ethan Allen gossip bench, Philco portable television, Hickory smoking stand, lamps, fan, Kenmore window air conditioner, rocker, mirror, area rugs, oak dresser base, queen size water bed, dressers, vanity, chifforobe, pair twin beds, 3 and 5-drawer chests, double and roll-away beds, nighstand, metal wardrobe, Kenmore automatic washer, porch chairs, large 1-door floor safe, metal shelves, picnic table with benches, barbecue grill, camping equipment and many other items including S&H Green Stamp goods.

TERMS: Cash day of sale. Refreshments Available
The "WRIGHT" AUCTION SERVICE
Frostburg, Maryland
Ph.: 301-689-8144 for more complete auction services 32-1t

Owner Transferred
HOME NEVER LIVED IN
One only - new 14x70, 3 bedrooms, carpet throughout, storms and screens, many, many extras. Owner will sacrifice $2,000 down payment. For details, call
C.E.I. Holiday Hill
1314 National Highway, LaVale, Md.
301-729-2111 or 729-2112

NEW & USED TRUCK PARTS

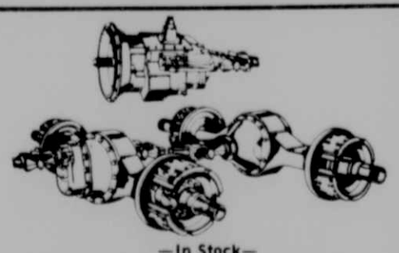

—In Stock—
- Rebuilt Transmissions & Differentials
- Good Supply of New Transmission & Differential Parts

Save Money & Time!

We also do transmission and differential rebuilding in our shop with a qualified mechanic.
- 38,000 & 44,000 Rockwell Gear Sets & Bearing Sets
- One 8V71 or 8V92 D.D. Jacobs Engine Brake, $650.

Humberson Equipment & Buildings
5 miles northwest of Friendsville, Md., on Fearer Road
(304) 379-6211
(301) 746-5441 Evenings Only

Reaching Over 27,000 Readers on the Mountaintop

Classified Ads

Deadline: Tuesday, 5 P.M.
Phone (301) 334-3963

NOTICE TO ADVERTISERS

This newspaper reserves the right to classify, edit or reject any ad. All ads accepted by telephone will be read back to the customer in an effort to eliminate errors.

Please check your ads for errors the first week it appears. The Republican will be responsible for no more than the cost of one incorrect insertion, nor for more than the cost of that part of the ad rendered valueless by the error.

The publisher assumes no financial responsibility for errors nor for omission of copy.

Miscellaneous

WANTED TO BUY Baseball cards, 334-8643. —Adv. 30-8t.

Mobile Homes

FOR SALE — 1987 14x70 Skyline Mobile Home, used one year. 387-4604. —Adv. 32-8t.

FOR SALE — Very nice 2-bedroom mobile home, free fuel oil tank, porch, steps, skirting and anchors. $6,300.00. 334-1103. —Adv. 32-4t.

FOR SALE — Older mobile home on large lot in Mt. Lake Park with basement and garage. $13,000. Call 334-1103. —Adv. 32-4t.

FOR SALE — 1974 Shultz Mobile Home, 14x70, three bedrooms, recently recarpeted. $6,000.00. Call 387-9580 after 6:00 p.m. —Adv. 32-2t.

FOR SALE — 1984 3-bedroom mobile home on 3 acres, 2 baths, large porch, $38,000.00. Call 453-3117, 4-7 p.m. —Adv. 30-5t.

FOR SALE — '72 Concord Mobile Home, 12x65, excellent condition, new gun type Miller furnace, 9x9, enclosed porch, underpining. $3,600. 334-3092 after 5 p.m. —Adv. 30-4t.

FOR SALE — House trailer, 10x60, carpet, appliances, some furniture, fixed for wood stove, will sacrifice, $2,000.00. Call 387-6910. —Adv. 31-3t.

FOR SALE — 12x65 3-bedroom Hillcrest Mobile Home. Includes appliances, wood stove setting on slate floor enclosed with Z-brick wall; 550 gal. fuel tank, 40 gal. hot water tank, priced to sell, $4,750.00. Call 334-8423 for more information. —Adv. 28-8t.

FOR RENT — Mobile Home in Fort Myers, Florida. Available December 1, 1987 through March 31, 1988. 2 bedrooms, 1½ baths, Florida room, living room, dining area, kitchen. Completely furnished, including linens, telephone, dishwasher and television. No pets. References required. Call (301) 559-0816 after 6:00 p.m. —Adv. 32-1t.

Real Estate

HOUSE FOR SALE — Two bedroom, possible 3 bedroom rancher, full basement, ½ acre lot, ½ mile west of Oakland on Rt. 39. $24,000. 334-3199. —Adv. 27-8t.

House for Sale by owner

4 BR, 3 BA, lg. kit., DR, living room, lg. family room, 2 car garage, 2 unit apt. complex presently leased, lg. garage and barn presently leased, lg. pond, 10 acres, wood fence surrounding property. Located off Rt. 219 on Spring Glade Rd. $900 income from rentals and leases — let rent pay payments. 26-2t

301-334-9375
304-822-5291

FOR SALE — 3 bedroom ranch house located in nice section of Mt. Lake Park, close to schools, churches and town. If interested reply to Box S, c/o The Republican, Oakland, MD 21550. —Adv. 32-8t.

FOR SALE — Thayerville: L 022 luxurious condos overlooking Deep Creek Lake with dock facilities. Main floor has open dining, kitchen and living areas, plush master bedroom and lavish bath. Some with Jacuzzis. Second level has open sitting room, 2 roomy bedrooms and full bath. Also spacious garage and utility room. Selling fast. Call now. Prices start at $249,900. 1-800-221-7995 or 387-9500. Century 21, Country Time Realty. —Adv. 32-2t.

Real Estate

WANTED TO BUY — Deep Creek Lake property in need of remodeling or repair. 245-4327. —Adv. 29-4t.

HOUSE FOR SALE

3 BR., 1 BA., living room, family room w/wood burner, remodeled kitchen, new vinyl siding, appliances included. Must see to appreciate. Priced to sell at $40,000.

826-8569

28-5t

HOUSE FOR SALE — Cape Cod style home located on two town lots in Oakland. 3 bedrooms, 2 baths, LR, DR, and kitchen. Energy efficient windows. One car garage with patio. Call 334-1118. —Adv. 29-4t.

Lots and Acreage

FOR SALE — Two acre home sites, available in Grantsville area. Phone (301) 895-5686. —Adv. 29-8t.

FOR SALE — Acreage on Spring Glade Road in Nestlick Acres, 387-9671. —Adv. 31-4t.

FOR SALE — Six acres near Deep Creek, 387-6322. —Adv. 31-2t.

WANTED — Approximately 10 acres secluded land, wooded or partially cleared, between Frostburg and Keysers Ridge. Please send location, details, & asking price to: Oscar Dieshelt, Rt. 1, Box 190-C, Free Union, Va. 22940. —Adv. 32-2t.

Farm Items

FOR SALE — Corn picker, 1 row mounted Ford Corn Picker, excellent condition, $500.00. (814) 634-8733. —Adv. 31-2t.

FOR SALE — Chainsaws, Stihl, 015AV, $75.00; 032AV, $275.00 or best offers. Call 826-8671. —Adv. 31-2t.

FOR SALE — John Deere 440 gasoline track loader. Asking $5,000 or best offer. Call 826-8671. —Adv. 31-2t.

FOR SALE — LeRoi Tractair 125 mobile air compressor, (814) 662-4024. —Adv. 31-2t.

FOR SALE — 800 gallon Sunset milk tank with tank washer, and new 5 hp compressor. Wade Harsh, (304) 735-6495. —Adv. 30-3t.

FOR SALE — Allis Chalmers HD4 dozer, angle blade, 100% under carriage rebuilt engine. (301) 895-5686. —Adv. 29-8t.

(Combine) Corn Shelling
•Wide or Narrow Row
•Roller Mill Available
Elmer Zook
334-2980

FOR SALE — 14-16 ft. Badger Silo Unloader, complete; portable cattle squeeze shoot on wheels. 826-8366. —Adv. 30-8t.

FOR SALE — Used Surge 60 plus vacuum pump, magnetic feeder, feed meter feeder; 503 I Vermeer round baler. (304) 735-5242. —Adv. 32-3t.*

FOR SALE — 12 hp Bolen's lawn and garden tractor, wheel weights, chains, mower deck, dirt and snow blade. $800.00. 245-4369. —Adv. 32-2t.

FOR SALE — Homemade tractor with 1928 Chevy 4-cylinder engine and 4-speed transmission driving a 2-speed Ford Ruxell rear end. Plans for this tractor came from a 1930's Farm Journal. Asking $475.00 or reasonable offer. Phone (301) 334-3881 or (301) 334-8238. —Adv. 32-2t.

FOR SALE — Snowblower, 36", for Sears tractors, used only 2 seasons, $125.00. 387-4776. —Adv. 32-4t.

FOR SALE — Farm tractor, 8N Ford with blade, plow and cultivator. (301) 387-5994. —Adv. 32-2t.

FOR SALE — One skill saw; one fiberglass garage door with hardware, 6'x6'x6"; 1975 Toyota pickup; 1971 Dodge pickup; glass fireplace screen; work bench tops, 4" thick, 11' long; four white wide spoke wheels for pickup; several sofas; several rocker recliners; chest of drawers; several beds; portable dishwasher; garage door, no hardware; antique wagon wheels, metal; motor and fan for fuel oil furnace; one metal porch swing. 334-3690. —Adv. 32-2t.

FOR SALE — Three used wagons, new 6T and 8T wagon gears, Case grain drill, Fox blower, JD blower, 24T hay baler, NH manure spreader, 2-axle new Lowboy trailer, 1-axle used lowboy trailer, NI side rake, JD side rake, bale movers. Gravely bin wagon. (304) 735-6561. —Adv. 32-2t.

Farm Items

FOR SALE — Two power saws, 350 Homelite with new chains and bars, recently rebuilt, 826-8116. —Adv. 32-2t.

FOR SALE — Allis Chalmers tractor, best reasonable offer, 334-9357 after 5:30 p.m. —Adv. 32-2t.

ATTENTION

Heston Case I.H. construction and farm equipment owners. Annual M.A.C.E. customer appreciation day
Wednesday, Oct. 14
8 a.m. - 8 p.m.
Free buckwheat cakes and sausage. 10% discount on parts purchased and paid for that day. Special on backhoe teeth and lubricant. 32-1t
M.A.C.E., Inc., U.S. 48 Exit, Airport & Pierpoint Rd., Morgantown, W.Va.
(304) 292-8355

FOR SALE — Hay, 2500 bales, $1.25-$1.50 per bale. (304) 379-3596 evenings. —Adv. 32-4t.

WANTED TO BUY — 50 sharpened locust fence posts. Call 387-6757 between 5 and 9 p.m. —Adv. 32-8t.

FOR SALE — 18 hp lawn and garden tractor with power take off blade and snow blower. Call 334-8441 after 5 p.m. —Adv. 30-8t.

Livestock

FOR SALE — Simmental cattle, purebred and percentage bulls, heifers & club calves. Triple Springs Farm, Hubert Custer, Deer Park, 334-9205. —Adv. 22-13t.

FOR SALE — Reg. Suffolk Ram Lamb, $75.00. Ewe Lambs, $65.00. George C. Burdock, Elk Garden, WV. Phone (304) 446-5437. —Adv. 32-3t.*

FOR SALE — Guernsey cow, fresh September 1. 334-4934. —Adv. 32-3t.

Pets for Sale

FOR SALE — Beagle pups, 11 weeks old. 3 Beagles, 10 months old and started. 334-1043. —Adv. 31-2t.

FREE TO GOOD HOME — Four year old Border Collie, good with cattle and likes children. 334-4556. —Adv. 32-1t.

FOR SALE — Black & Tan coon hound. $30.00 or best offer. Call 334-4929 after 6:00 p.m. —Adv. 32-2t.*

Wanted

WANTED

Male lead singer for a country band. Must be over 21, play rhythm guitar and have own equipment. 32-2t

(301) 334-8629

WANTED
Square Dancers
for new fall class. Bring your partner to Dennett Road School Gym, Oct. 12, at 8 p.m.

WANTED TO BUY — Antiques, 1 piece or a house full. 334-9078. —Adv. 23-13t.

WANTED TO BUY GINSENG
Highest prices paid
Hickory Ridge Fur
(301) 739-4061 30-4t

WANTED TO BUY — Coins, antiques and collectibles. (304) 735-3214. —Adv. 21-13t.

ADOPTION

We are a loving couple who want to adopt a baby. We can't have children of our own. We can help with your expenses. Please call collect. 27-4t.

(301) 840-0868
Or write us
Bob & Mary Murphy
P. O. Box 1068
Germantown, Md. 20872
Let's help each other.

WANTED Used boat trailer for 17 ft. inboard/outboard. 387-4176. —Adv. 31-4t.

Wanted

WANTED TO BUY — Baby stroller, double stroller in good condition. Call 334-4624. —Adv. 32-2t.

WANTED TO RENT — In Oakland-Mt. Lake Park, 2-3 bedroom house, clean and reasonable. (304) 788-3055 after 5 p.m. —Adv. 29-4t.

WANTED TO BUY
Older paintings, dolls, quilts, art, pottery, and furniture. 32-4t
Call Collect
(412) 439-8386

WANTED TO RENT — Family of three wants to rent near Wisp Ski area for the winter season. (304) 366-9241. —Adv. 30-8t.

ADOPTION

We are a loving couple, married 8 years, who want to adopt a baby. We cannot have children of our own. We can help with your expenses. Strictly legal and confidential.

Please call Paula and Larry collect. 29-4t

301-384-3072

WANTED Couple to live on Deep Creek Lake and rent other cottages to subsidize your rent. Write P.O. Box 141, Clarksburg, WV 26302. —Adv. 31-6t.

Help Wanted

HELP WANTED

Line cook, some experience necessary. Send letter and references to Box C, c/o The Republican, P. O. Box 326, Oakland, Md. 21550. 26-2t

HELP WANTED — RN's and LPN's at Cuppett and Weeks Nursing Home, full and part time positions available. For appointment call 334-2319. —Adv. 29-8t.

WANTED

Kitchen help. Apply in person after 5 p.m. Silver Tree Inn. 32-3t

HELP WANTED

Person with surveying and drafting experience to work full or part time in surveying office in the Oakland and Cumberland areas. Send resume to Box I, c/o The Republican, P. O. Box 326, Oakland, Md. 21550. 31-2t

HELP WANTED — Waitresses, full and part-time, assistant cook and breakfast cook. Apply in person at Topsider, McHenry, MD. No phone calls please. —Adv. 31-3t.

HELP WANTED
CONTROLLER/C.F.O.

Garrett County hi-tech company seeking C.P.A. with experience in service or manufacturing to fill position of Controller. Potential growth to C.F.O. for person effective in contract negotiations, financial analysis and projections and capital acquisitions. Please send resume and salary requirements to: Micro Integration, Inc., P.O. Box 335, Friendsville, Md. 21531. We are an Equal Opportunity Employer. (Our employees know about this ad.) 31-3t

HELP WANTED — Welder Fabricator, full time, requirements include: MIG, TIG, and stick welding, blueprint reading, layout, cutting and torch operation. Contact American HV Test Systems, Accident, MD 21520. —Adv. 31-2t.

WANTED Female to live-in with healthy elderly lady. Very accessible to town. No care necessary. Light housework with small salary possible. Please send resume and references to Box H c/o The Republican, Box 326, Oakland, MD 21550. —Adv. 31-2t.

Help Wanted

HELP WANTED — House keeper. Lake area. Hours flexible. Send resume including references, previous employers, personal data, and phone number to Box U, c/o The Republican, Oakland, MD 21550. —Adv. 29-4t.

HELP WANTED — House cleaning, Deep Creek, Thousand Acres area. Need reliable person to clean 1 day per week year round. Call Dennis at (301) 381-0800, 7 - 8 a.m. or 5 - 6 weekdays. —Adv.

WANTED Dry wall finishers and hangers, experienced only. Call 746-5000, between 5 p.m.-7 p.m. —Adv. 31-2t.

Help Wanted
COOK
Evening Shift
No Sunday Hours
Apply In Person
Cornish Manor
Memorial Drive, ½ mile past hospital
32-2t

HELP WANTED — Responsible adult to babysit in my home weekdays, 7:30 a.m.-4:30 p.m. for 3 year old and an infant on Deep Creek Lake. Salary negotiable. If interested please call 387-6232. —Adv. 32-4t.

HELP WANTED — Keep your most important job as a homemaker and earn a weekly paycheck. (301) 786-7179. —Adv. 32-3t.*

HELP WANTED — Need someone to live in with elderly lady. Salary negotiable. Call 334-1580, 9-11 a.m. only. —Adv. 32-2t.

HELP WANTED — LPN's for the 3 to 11 and 11 to 7 shifts. Salary ranges from $7.00 to $8.50 per hour, plus differential for last two shifts. Contact Director of Nursing at Cuppett and Weeks Nursing Home, 1-301-334-2319 or apply in person. —Adv. 32-4t.

SALES MANAGEMENT OPPORTUNITY

Mutual of Omaha, the greatest name in individual and family health insurance in the world, is looking for experienced sales reps. who want to make an early move into management. Unlimited income potential. Interested persons should call collect
BOB CARR
(301) 298-9650
Mutual of Omaha
People you can count on.
32-2t
Equal Opportunity Companies M/F

WANTED — Cosmetologist: Rent a station for $8.00 or less per day. Two weeks paid vacation. Fantastic opportunity. Phone (301) 786-4303. —Adv. 32-2t.

HELP WANTED — Skilled carpenters, minimum 2 years experience preferred. Building project in Deep Creek Lake area. Send resume to Box G, c/o The Republican, Oakland, MD 21550. —Adv. 32-4t.

HELP WANTED — Labors. Taking applications for short term work. Must be 18 years old. Apply at B&L Building, Front Street Circle, Thomas, W.Va. weekdays 8 a.m. - 4 p.m., October 8 & 9 and October 12 - 15. Power Construction & Maintenance. (304) 463-4191. —Adv. 32-1t.

HELP WANTED — Cleaning people needed. Must be dependable, able to follow instructions and supply your own transportation. Experience a plus but not needed. Call Friday and Saturday only, 387-6445. —Adv. 32-1t.

Help Wanted

WANTED Retired gentleman to do house and yard maintenance for reduced room and board. References. 334-8236. —Adv. 30-8t.

Business Opportunities

GET A HEAD START — On Christmas Shopping. Start selling Avon now to earn extra money for Christmas. Call 334-4829 or 746-5425. —Adv. 31-2t.

$9.99 ONE PRICE SHOE STORE — Or $10.00/$20.00 Fashion Store! Open a non-franchise store with the Liberty Fashions advantage. Over 1,300 brand names. One time fee. Inventory, fixtures, buying trip, supplies, instore training and more. Call any time. Dan Kostecky, (501) 327-8031. —Adv. 32-1t.*

ARE YOU READY? — We have unusual sales opportunity which will mean $18,000 to $30,000 or more your first year. Only quality men and women need apply. For appointment call Mr. Fweitzer, (301) 387-5278 10:00 a.m. to 6:00 p.m. weekdays. —Adv. 32-1t.

Recreational

FOR SALE — 1986 Honda, four tracks, 250R, excellent condition, 826-8303. —Adv. 31-4t.

FOR SALE — 1979 Wilderness camper, 23½ ft., AC, awning, private bedroom for easy living, 453-3584. —Adv. 31-8t.

FOR SALE — 1978 17' Wilderness camper, fully self contained, tandem wheels, equalizer hitch, $2,200.00. 334-8573. —Adv. 31-2t.*

FOR SALE — 1978 Yamaha YZ 125-E, good condition; Beauty Shop Equipment; wet unit, 2 dryers and chairs, manicure table and hydraulic chair. 746-5636 or 746-5945. —Adv. 29-4t.

FOR SALE — Used rifles: Browning Bar 7mm mag. with 3x9 scope, $525.00; Remington 700 BDL, 22-250, $245.00; Ruger M77, 7mm mag. with 3x9 Accurack, $460.00; Ruger M77 and 300 mag with 4x12 scope, $398.00; Browning BLR 308 cal. with Leopoid 2x8 scope, Belgium made, $435.00; Winchester model 70 light weight, 30-06, $285.00; Winchester model 94 XTR, 375 big bore, $265.00; Savage model 99, 308 cal., $199.00; Remington model 600, 308 cal. with 4x12 scope, $348.00; Remington model 760, 30-06 cal., $264.00; Remington model 7600 with 3x9 scope, like new, $345.00; Several model 94 Winchester's, $115.00 and up. Several Remington model 870's, $225.00 and up; single barrel shotguns, $55.00 and up. R & S Enterprises, Your Sports Store, (301) 334-4220. —Adv. 27-13t.

Need Money?
R & S Enterprises
Buys or loans money on guns or anything in the sporting line.
Call
(301) 334-4220
For more information

FOR SALE — One pair of 160 Kastle down hill skis and bindings, size 11 ski boots, good condition, asking $100.00. 334-3827. —Adv. 3t.

FOR SALE — 1978 Chevy Van/Mini motor home, sleeps four, bottled gas stove, refrigerator, porta-a-pottie, AC, $4,000.00. 334-3147. —Adv. 29-4t.

FOR SALE — Bundy B flat trumpet; Caber ski boots, size 9½. 334-9620. —Adv. 30-8t.

FOR SALE — Rossignol 190 snow skis, complete with bindings. Nordica boots, size 10, $550.00. 334-1753. —Adv. 30-3t.

Recreational

FOR SALE — 17 ft. Dutchcraft Camper Trailer, very good condition, fully self contained, sleeps 6, $1,800.00. Phone (301) 746-5709. —Adv. 32-3t.

FOR SALE — 1986 Yamaha 225 4-wheeler, hi-low range, reverse, like new, used very little, $1,895.00 or best offer. (301) 746-5190. —Adv. 32-1t.

FOR SALE — New rifles: Remington model 700 Mountain Rifle in 280 cal., $409.00; Ruger M77, 270 cal. with laminated stock, $289.00; Mossberg model 1500, 270 cal., $309.00; Winchester model 70, special edition, 300 Weatherby mag., $394.00; Winchester model 70 with Winlite stock, 300 mag., $429.00; Browning A-bolt, 25-06 cal., $379.00; Remington model 700 BDL, 25-06 cal., $398.00; Remington model 1100, 3" mag with rem. chock, $398.00; Remington model 870 with ventilated rib, 3" mag, rem chock, $379.00; Remington model, 76, 30-06 cal., $289.00; Savage left hand, 270 cal., $269.00; Marlin 30-30 with push button safety, $196.00; Remington model 7, 243 cal., $386.00; Winchester ranger 30-30 angle eject, $184.00; Thompson Center black powder guns in 45 cal., 50 & 54 cal.; Hawkins, $252.00; Limited edition model 700 Classic in 338 Win. mag., 3" stock, $399.00. R & S Enterprises, Your Sports Store, 334-4220. —Adv. 27-13t.

Autos/Trucks

FOR SALE — 1982 Chevrolet Silverado pickup, 52,000 actual miles with fiberglass cap, A-1 condition, $4,950.00. 746-5216. —Adv. 31-3t.

FOR SALE — '84 Chevette, 4-speed, AM/FM cassette, excellent condition, southern car with no rust, $3,000.00 or best offer. 334-8375. —Adv. 31-2t.

FOR SALE
1982 Cutlass Ciera, V6, front WD, AM/FM stereo, new radials, snow tires inc., good condition, good price. 30-3t
387-4914

FOR SALE — 1977 Chrysler New Yorker Brougham, 4-door, PW, power locks, PS, PB, AM/FM cassette, auto., cruise control, rear window defroster, will inspect, $1,700.00. 334-1486. —Adv. 31-4t.

Madigan's Auto Sales
Deer Park, Maryland
Phone 334-4817
USED CARS & TRUCKS
NEW AND USED AUTO PARTS

FOR SALE — '81 Pontiac station wagon, Grand Lemans, one owner, excellent condition, best reasonable offer. 334-8236. —Adv. 31-6t.

TEAM ONE
QUALITY
OK
USED CARS
334-9494

FOR SALE — 1973 Pontiac Gran Am, PS, PB, AC, low mileage, $1,000.00 or best offer. Car is in good condition, sold as is. 387-6008 after 4:30 p.m. —Adv. 28-6t.

Autos/Trucks

FOR SALE — '87 S10 Blazer, 4-wheel drive, fully equipped, 10,000 miles, $12,500. 334-1753. —Adv. 30-3t.

FOR SALE
1982 Ford Escort, 4-Sp., $1,500. 32-4t
334-8285
or 334-3631

FOR SALE — 1986 Ford Bronco XLT, loaded, $12,000.00. (301) 387-9457. —Adv. 31-3t.

FOR SALE — '74 Dodge Dart, 4-door sedan, green, AC, AT, PS, PB, runs great, excellent interior, $500.00. (301) 334-8810. —Adv. 29-4t.

FOR SALE — 1983 Ford Escort, 4-door Sedan, 5-speed, 58,000 miles, excellent condition, asking $3,000.00. 334-9125 after 5 p.m. —Adv. 30-4t.

WESTERN SNOWPLOWS
In stock and ready to install.
Underwood Metal Works
(301) 334-9559

FOR SALE — 1977 Olds Omega, winterized and ready, excellent condition, AM/FM stereo, Maryland inspected, $1,095.00, negotiable. 334-9384. —Adv. 32-2t*

FOR SALE — 1973 Dodge Charger, AC, PS, PB, AT, good looking, $595.00. Call 334-4624. —Adv. 32-4t.

FOR SALE — 1985 Dodge Aries LE, PS, PB, AT, AC, AM/FM inspected, $4,500.00 or best offer. 334-4967. —Adv. 32-1t.

Quality Used Cars

84 Plymouth Voyager, 7-Pass.
84 Plymouth Voyager SE, 7-Pass.
84 Dodge Caravan, 5-Pass.
84 Dodge Caravan, 5-Pass.
84 Ford Escort S/W.
84 Chrysler Laser, XE.
84 AMC Eagle, 2-Dr.
83 Plymouth Reliant, 4-Dr.
82 Plymouth Reliant, 2-Dr.
82 Chrysler 5th Ave.

TRUCKS

87 Dodge Raider, 4x4.
86 Dodge W-150.
84 Ford Bronco II XLT.
84 Dodge W-100 4x4.
84 Dodge D-100.
76 Dodge W-100.

"Small Enough To Know You, Large Enough To Serve You"
OAKVIEW MOTORS INC.
Rt. 135 E., next to Bausch & Lomb, Inc. entrance
Sales: Mon.-Fri., 8-6; Sat., 8-Noon;
Evenings By Appointment
Service: Mon.-Fri., 8-5

FOR SALE — 1981 Chevrolet Suburban 4x4, $4,800.00. Phone (301) 826-8462. —Adv. 30-3t.

FOR SALE — 1985 Ford Tempo. Call 334-1964 8:30 - 4:30 or 334-2867 after 5 p.m. —Adv. 30-3t.

FOR SALE — 1977 Pontiac Bonneville Brougham, 400 CID, V8, 4-door, PS, PB, AM/FM, PW/AC, 2 extra wheels, $1,200.00 or best offer. 334-9620. —Adv. 30-8t.

FOR SALE — 1975 Toyota Land Cruiser, 4 WD, new paint, new brakes, $1,495.00; 1977 Plymouth Sport Fury, new brakes, like new interior, needs some body work, $495.00. 334-1717. —Adv. 30-3t.

HELP WANTED
Housing Coordinator

Supervises services of the Housing Department assuring program coordination. Performs program outreach and loan processing. Minimum qualifications: High school graduate, thorough understanding of government housing services and programs.

Send resume to: Personnel Director, Garrett County Community Action Committee, Inc., P.O. Box 449, Oakland, Md. 21550.

Application deadline: October 20, 1987.

Garrett County Community Action Committee, Inc., is an Equal Opportunity Employer. 32-2t

Deep Creek Lake
SALES MANAGER

Long & Foster, REALTORS® is seeking a sales manager for a new office in the Deep Creek Lake area.

Excellent compensation and benefits. Successful track record in real estate sales and/or real estate management required. Must be aggressive yet empathetic.

Long & Foster is metropolitan Baltimore/Washington's largest volume REALTOR®, and the second largest independent broker in the nation with $4.8 billion in 1986 sales.

Come grow with us.

Call Dick Brawley collect for a confidential interview Weekdays 301-795-9600.

LONG & FOSTER, REALTORS® EOE

TELEPHONE REASSURANCE VOLUNTEERS NEEDED

Telephone Reassurance, a program coordinated by the Area Agency on Aging offers daily telephone calls to our senior citizens who are in poor health or are without family or friends.

If you want to help our seniors, this is a way to donate a little time and feel very appreciated.

For more information, call Sandy 32-1t

334-9431

HELP WANTED
EXPERIENCED OR INEXPERIENCED
Sewing Machine Operators
Opening On All Operations
We Will Train
We Offer:
Top Wages
•Steady Employment •Three Weeks Paid Vacation
•Eleven Paid Holidays •Excellent Working Conditions
Inquire At
Flushing Shirt Mfg. Co., Inc.
Grantsville, Maryland Phone: (301) 895-5131
Frostburg, Maryland Phone: (301) 689-9932
Between 7:15 a.m. and 3:30 p.m.
We are an equal opportunity employer. 31-2t

Accident Garage
Chrysler, Plymouth, Dodge
FACTORY DEMOS

87 Dodge Caravan SE, 7 pass., 4 cyl., AT, tilt cruise, AC, AM-FM	$14,300

USED CARS

87 Plymouth Horizon, 5 sp., 1 owner	$6,495
85 Chrysler New Yorker, turbo, loaded	$9,995
85 Chrysler LeBaron GTS, turbo, full equip.	$8,995
85 Plymouth Caravelle, turbo, full equip.	$5,995
85 Chrysler New Yorker, turbo, full equip.	$9,995
85 Chrysler Laser XE, turbo, full equip.	$8,150
84 Chrysler New Yorker, turbo, full equip.	$8,195
84 Plymouth Reliant, 4-dr., 5-sp., AC	$3,995
84 Buick Skylark, V6, AT, lt. brown	$4,995
84 Dodge Colt, 2-dr., 5-sp.	$3,695
84 Subaru, 2-dr., 4x4	$5,495
84 Renault Alliance, 4-dr., 5-sp.	$3,495
81 Chevy Citation, 4-dr., V6, AT, AC	$1,995
81 Cadillac Coupe DeVille, full equip.	$5,995
80 Dodge Omni 024	$1,695
79 Mercury Monarch, 4-dr., V8, AT, AC	$2,495
79 Pontiac Safari SW	$1,995
79 Cadillac Sedan DeVille, full equip.	$3,495
73 Buick S/W, V8, AT, 57,000 mi.	$1,295

USED TRUCKS & VANS

87 Dodge Dakota 4x4, AT, V6, Prosp. II	$10,475
85 Plymouth Voyager SE, AT, AC, 7-pass.	$7,995
85 Plymouth Voyager, AT, 7-pass.	$7,995
85 Ford 4x4, 4-sp., 6-cyl.	$9,295
83 Chevy Pickup, 4x2, V8, AT, AC	$5,995
79 Chevy 4x4, 400, V8, AT, 33,000 mi.	$4,495

AS IS

81 Dodge Omni, 2-dr.	$495
79 Dodge W-150, 4x4	$1,795
77 Plymouth Volarie S/W	$495

Mon.-Fri., 9-8; Sat., 9-3; Main St., Accident, Md.
826-8181 or 895-3230

Autos/Trucks

FOR SALE — 1982 Oldsmobile Delta Royale, fully equipped, excellent condition. Call 334-3195 evenings or weekends. —Adv. 31-3t.

Art Butler
AUTO SALES
Accident, Maryland
826-8227
or 895-5326
Across from Northern High School
Mechanic On Duty
Stop in for details
CARS
86 Chevrolet Cavalier.
86 Olds Calais.
86 Pontiac Grand Am.
86 Chevrolet Monte Carlo.
86 Chevrolet Celebrity.
85 Subaru Turbo. 4 Dr. Sedan, FWD.
85 Subaru S/W, FWD.
85 Chevrolet Camaro Z28.
85 Mercury Cougar XR7.
85 Winnebago Elandan, 31 ft. Motor Home.
85 Pontiac 6000.
85 Ford Tempo.
85 Dodge Lancer.
84 Pontiac J 2000.
83 Mercury Marquis.
77 Plymouth Sundance.
We can provide a full line of repair services including automatic transmissions repair.
"Over 40 cars in stock."

FOR SALE — 1984 Ford U.S. Conversion Van, one owner, excellent condition, many extras, 334-4880 after 5 p.m.; 826-8141 during the day, ask for Betsy. —Adv. 32-3t.

FOR SALE — 1980 Ford 4-WD pickup, good condition, $3,000.00 or best offer. Call 453-3322 for more information. —Adv. 32-2t.*

ATTENTION — Auto Wreckers: Auto crushing by the ton or by the piece. Call (412) 329-5263. —Adv. 32-4t.

FOR SALE — '78 Pontiac Grand Prix, electric windows, V8, 301 engine, auto. on floor, PS, PB, AC, needs minor work, $700.00. 387-6224 after 4:30. —Adv. 32-2t.*

For Rent

FOR RENT — 12x60 two bedroom trailer, located on Old Morgantown Road. No indoor pets, references required. $190.00 per month plus utilities and security deposit. Available October 1. 746-5480. —Adv. 26-8t.

FOR RENT
Office space, 768 sq. ft., Mosser Rd., McHenry, Md. 24-tf
387-6492

Allegany Quarries
Water Well Drillings
Robert Bradley, Licensed Driller
•25 Years Experience •Latest Equipment
Route 1, Box 93, Bloomington, Md. 21523
(301) 453-3522

Casselman's Why Chevy's The Buy
Sale Priced New & Used Cars
"Full Sized"
81 Caprice, 4 Dr., V8, AT, PS, AC, $2,850.
79 Caprice, 4 Dr., V8, AT, PS, $1,650.
78 Caprice Cpe., V8, AT, AC, 58,990 Miles, Beige & Gold, $1,750.
"Mid Sized"
81 Chrysler LeBaron, 4 Dr., V8, AT, PS, PB, Maroon, $3,950.
80 Honda Accord, 3 Dr., 4 Cyl., AT, AC, 51,355 Miles, Extra Clean, Bronze, $3,475.
"Compact"
84 Dodge Conquest H/B, 2 Dr., 4 Cyl. Turbo, 5 Sp., 1 Owner, Black, $7,350.
82 Citation, 2 Dr., 4 Cyl., SOLD S, PB, 55,671 Mi., 1 Owner, Blue, $2,550.
81 Citation, 4 Dr., 4 Cyl., SOLD 3,039 Mi., 1 Owner, Brown, $2,850.
80 Citation, 4 Dr., 4 Cyl., 4 Sp., PS, PB, AC, 55,817 Miles, Maroon, $2,300.
"Chevettes"
79 4 Dr., AT, 58,991 Miles, Blue, $2,150.
"Station Wagons"
85 Caprice Classic, 3 Seater, V8, AT, AC, PS, PB, White, $8,850.
84 Caprice Classic, 3 Seat SOLD, AT, AC, PS, PB, Blue, $7,250.
78 Plymouth Volare, V8, AT, AC, PS, PB, Beige, $1,450.
Sale Priced Used Trucks
SPECIAL
85 Blazer, V8, AT, PS, PB, 1 Owner, Tan & Brown, Save $ $ $ from New, $10,875.
80 Chevy ¾-Ton Pickup, V8, 4 Sp., 1 Owner, Brown, $3,975.
"AS IS" Specials
79 Jeep Cherokee S/W, V8, AT, 4WD $600
79 AMC Pacer S/W, 6 Cyl., AT $300
74 Chevrolet 66 Passenger School Bus, V8, AT, $1,500.
Goodwrench — GM Quality Service Parts
Make Safety A Habit, Buckle Up!
Casselman Motor Co. TELEPHONE (301) 895-5115
U. S. ROUTE 40 · · · GRANTSVILLE, MD
CARS CHEVROLET TRUCKS

For Rent

FOR RENT — Furnished sleeping room, Mt. Lake Park. 334-8236. —Adv. 25-8t.

FOR RENT
Large efficiency apartment available. Rent $175; deposit required, $175. No pets. Partly furnished. 31-2t
746-5445

FOR RENT — Four bedroom home on Mosser Road near GCC. 387-6492. —Adv. 30-8t.

FOR RENT — Three bedroom trailer on private lot on Rock Lodge Road. $275.00/month plus utilities. 245-4330. —Adv.

STORAGE
For rent, $1.00 per day and up. 31-4t
334-1726

FOR RENT — Rooms, 604 East Oak Street, apply in person. —Adv. 30-4t.

FOR RENT — Furnished 1-bedroom trailer, $250.00/month, all utilities included. Call 387-4538. —Adv. 28-13t.

FOR RENT
3 BR house w/attached garage. No pets. References and security deposit required. $300 mo., plus utilities.
334-1114
or 334-1858

FOR RENT — Seven room house, full basement, approximately 1 acre country setting with limited lake access, garden space, 8 miles from Oakland on county maintained road. Coal heat, year lease required, references preferred. Call 387-6757, 5-9 p.m. only. —Adv. 28-8t.

FOR RENT — Oakland: furnished apartment, 2 rooms and bath, all utilities included. Security deposit, single occupancy only. Call 334-2603. —Adv. 21-13t.

FOR RENT — Second floor apartment in Oakland, all utilities furnished, one bedroom, nonsmoker, no pets, $300.00 per month, plus security deposit. 334-4808 before five, or 334-1733 after 5 p.m. —Adv. 29-4t.

FOR RENT
Walk-in cold storage and freezer facility with scrubbable workroom. Rt. 219, just south of Glendale Rd. Electric included. $250 per mo. 26-tf
(301) 799-4239

FOR RENT — Two bedroom mobile home with porch and storage room. $175.00/month plus utilities. Deposit required. (301) 826-8431 after 5 p.m. —Adv. 28-8t.

For Rent

FOR RENT — One Bedroom, first floor apartment, $200.00 plus utilities and heat. No pets, nonsmoker, in Oakland. Available immediately. 334-4808 before 5, or 334-1733 after 5 p.m. —Adv. 29-4t.

FOR RENT — Two bedroom apartment, fully carpeted, stove and refrigerator, $250.00/month plus deposit. 334-4725. —Adv. 31-8t.

FOR RENT — Storage building, 2 sections, 1-22x34 with cement floor, 1-48x48 with wooden floor on ¼ acre lot for outside storage, also would like to rent all to one party but would consider renting separate. Old Gulf Oil Dist. property. Oakland-Rosedale Road. 826-8111 or 826-8666. —Adv. 23-13t.

FOR RENT
4 BR house w/separate garage, wood stove & coal furnace. Located in Mtn. Lake Park. No pets. References & security deposit required. $300 per mo., plus utilities. 32-2t
334-1114

FOR RENT — Oakland, furnished 3-room and bath apartment, all utilities included, no pets, single occupancy only. Security deposit. Call 334-2603. —Adv. 27-13t.

FOR RENT — Commercial Office Space. Available immediately on Third Street, Oakland (located beside the Courthouse). Two offices with plenty of parking, interested parties should contact St. Paul's United Methodist Church at 334-2391. —Adv. 27-13t.

For Rent
Professional Building
Accident, Maryland
1,500 sq. ft. for rent available Oct. 1, 1986.
Suitable for doctor, lawyer or other professional business. Complete w/laboratory room, 2 baths, 3 examining rooms, waiting room, x-ray room and office space.
Will remodel to suit profession.
(301) 826-8111
(301) 826-8666
20-tf

FOR RENT — 2-bedroom apartment, unfurnished, Main Street, Grantsville, MD. Call 826-8186 or 895-5186. —Adv. 32-3t.

FOR RENT — Three bedroom house with basement, garage and deck, near schools and town, references required. 334-2751. —Adv. 32-2t.

FOR RENT — Garage apartment, private, Broad Ford Road, brand new. Available October 16, 1 adult or couple. Non-smoker, no pets. Stove and refrigerator furnished. Security deposit required. 334-4287 after 4 p.m. —Adv. 32-2t.

FOR RENT — Three bedroom house in Deer Park, office, living room, dining room, kitchen, bath, $320.00/month plus utilities and security deposit. 334-8643. —Adv. 26-8t.

For Rent

FOR RENT — Furnished 1-bedroom apartment with fireplace. McHenry, (301) 645-9315. —Adv. 32-3t.

FOR RENT — 2-bedroom Mobile Home at White Oak Park, Swanton. $175.00/month, includes water, sewerage and taxes. Security deposit required. Couple or adults and 1 child. 387-9300. —Adv. 32-2t.

FOR RENT — Store room next door to Englanders Pharmacy and Tropical World on Alder Street. Call 334-9455. —Adv. 32-8t.

FOR RENT — 2-bedroom trailer, furnished or unfurnished. References and security deposit required. Mosser Road, McHenry, (301) 387-5994. —Adv. 32-2t.

FOR RENT — Luxurious 3-bedroom, 2 bath, fully furnished Condo on Deep Creek Lake. $500.00 a month plus utilities. Flexible terms. 387-9500 or 1-800-221-7995. Century 21, County Time Realty. —Adv. 32-2t.

FOR RENT
MARSH HILL ROAD — At Wisp ski area; 2-bedroom stone & frame bungalow, garage in basement, nice fireplace, fully furnished. $375 mo. plus utilities.
MTN. LAKE PARK — 2-bedroom ground floor apartment w/range & refrig., large lawn area, full basement, $285 mo. plus utilities.
ACCIDENT — Town View Village, 1 bedroom apartment in elderly housing complex. Call for information.
FRIENDSVILLE — 3-bedroom house w/full basement, great view from wraparound porch, $350 mo.
SKY VALLEY — 2-bedroom, fully furnished cottage with electric heat, fireplace, lake access, $375 mo.
THREE MOSSER NORTH — Completely furnished 3-bedroom townhouse apartment, $350 mo. plus utilities.
MT. LAKE PARK — 2-bedroom town house apartments available, central laundry, park area, tot lot. $250/mo. plus utilities. Call for application.
Garrettland Realty
334-9915
Equal Housing Opportunity

FOR RENT — Cottage on Deep Creek Drive for the month, week or weekend until Thanksgiving. Two bedroom's, sleeps 6, fireplace. 826-8485. —Adv. 29-4t.

FOR RENT — With Option to buy, owner financing. 1975, 14x55 mobile home, located at White Oak Trailer Court. Includes metal outbuilding, 8x10, and wolmanized deck, rent $160.00. Can be moved or rent lot at $60.00 per month. Call 334-9124, weekends 334-1782. —Adv. 29-4t.

FOR RENT — First floor unfurnished 1-bedroom apartment, wall to wall carpet, Ben Franklin fireplace, refrigerator and stove, $275.00/month plus electric. Call 387-4538. —Adv. 31-13t.

For Rent

FOR RENT — Skiers, rent by season. Two bedroom cottages on lakefront. Furnace and fireplace. Close, easy access to ski area. Write P.O. Box 141, Clarksburg, WV 26302. —Adv. 31-6t.

FOR RENT — Three bedroom house in Deer Park, $185.00 a month plus utilities, $100.00 security deposit. 334-8643. —Adv. 31-3t.

FOR RENT — Furnished cottage in Sky Valley, 2-bedrooms, washer, dryer, dishwasher, refrigerator, stove, no pets, settled adults only, $300.00/month plus utilities. Security deposit and references required. (301) 795-0950 Monday-Friday, 9-4. —Adv. 31-2t.

FOR RENT — Three bedroom house, kitchen, living room, dining room, full basement, located on Golf Course Road. 334-9759. —Adv. 31-3t.

FOR RENT — One room efficiency apartment, utilities furnished. 415 East Oak Street, Oakland. —Adv. 31-13t.

FOR RENT — Aurora: 1-bedroom apartment, partially furnished. (304) 735-5469. —Adv. 31-4t.

FOR RENT — Two bedroom apartment in Friendsville. Must meet Section 8 Housing Guidelines, available through Janie Nugent, Community Action. For more information phone 746-5242 after 4:30 p.m. —Adv. 31-2t.*

Service

KIGHT'S INSURANCE
110 S. Second St.
Oakland, MD
(301) 334-3968

WILL DO — Mobile Home Moving. Call 334-9306. —Adv. 26-13t.

WANTED
Homes To Build
Recently returned former resident would like to build or repair. 18 yrs. exp.
334-9023 or
334-3011
30-4t

POTOMAC MOVING & STORAGE
(Formerly Rogers' Transfer)
Local and long distance moving. 18-tf
(304) 788-6683

Mt. Top Paving
Oakland, Md.
Driveways in Hot Mix or Tar and Chip
James Stephens & Sons
In Business For 20 Yrs.
387-6604
FREE ESTIMATES
MHIC Lic. No. 5156 6-tf

TAE KWON DO
Korean Karate
Testing and
Special Demonstration
Saturday, October 10
3:30 p.m.
Garrett Community College Gym
•Public Welcome •Free Admission
For more information, call 334-1363

Alder Builders
No Job Too Big Or Small!
•Free Estimates •All Types Addition
•New Homes •Remodeling
•Painting, Roofing, Porches & Decks
We Handle Maryland Maid Cabinets
(301) 334-8807
MHIC Lic. No. 18385

Custom Wallpapering
P. O. Box 126
Accident, Maryland 21520
Established Family Business
Phone 301-826-8433 MHIC 28878

CLIP & SAVE THIS AD
EXCAVATING - BUILDING
Backhoe•Loader•Dump Truck Work
EQUIPPED WITH SPECIAL ANGLING 18" BACKHOE BUCKET TO DIG AROUND FOUNDATIONS & PROBLEM AREAS & LIFT MATERIALS UP TO 15' HIGH
• BUILDING LOTS CLEARED • EXCAVATING
• SEPTIC SEWER SYSTEM • BACK FILLING
• TREE & STUMP REMOVAL • FOOTERS
• DITCHES • LANDSCAPING
• OTHER SERVICES & EMERGENCY SERVICES
JAMES E. FRIEND
RT. 1 BOX 27, SWANTON, MD 21561 (NEAR DEEP CREEK LAKE)
(301) 334-3881 or 344-8238 • BONDED & LICENSED
OVER 25 YEARS EXPERIENCE • MHIC NO. 5046

Service

FURNITURE REFINISHED
(304) 789-2705
28-3t

MANOR HOME CENTER
Your NEW authorized Homelite/Jacobsen Dealer. Parts & small engine repair.
49-tf
334-2109

J.R. Wohlfarth
Serving the Tri-State for 27 Years
•SIDING •ROOFING
•ALCO WINDOWS
R.D. 2, Rockwood, PA
CALL COLLECT
(814) 926-2029
HIC 1787

Typewriters
Cleaned, Oiled, & Repaired at
Germain's Sewing Center
212 E. Alder St.
Oakland, Md. 21550

Backhoe & Dump Truck Work
•Septic Systems
•Hauling, etc.
Reasonable Rates
Call after 4:30 17-tf
334-1007
MHIC Lic. 754789

FEELING ALONE?
Do you need to get back on your feet after separation, divorce, widowhood, or other loss of income? Do you lack job skills?
CALL NEW HORIZONS, CENTER FOR DISPLACED HOMEMAKERS, AT:
334-9184
FREE SERVICES OFFERED: Career counseling and guidance, interest testing, personal development workshops, training in pre-employment, vocational, and communication skills. Tuition assistance available

Paul's Excavating
•Backhoe Work
•Septic Tank Systems
•Foundations & Footers
•Stump Removal
•Water Lines
•Dump Truck
Just Call Paul
(301) 334-4744
Reasonable Rates
Free Estimates

HAVE YOU CHECKED YOUR PROPELLER LATELY?
Eric's Quality Service
Complete Propeller Rebuilding
387-4176
Upon winter storage, have your servicing dealer check your propeller. •Bill's Marine Service •Patterson Boat Co. •S&H Marina 30-2t

Brenneman Well Drilling, Inc.
P. O. Box 245, Accident, Md.
GROUND WATER SPECIALIST
Let our years of experience benefit you.
LICENSED & CERTIFIED/SINCE 1930
•Pumps •Trenching •Backhoe •Dozer Work
•Sales & Service
Shop: 826-8666 Larry: 826-8557
Office: 826-8111 John: 826-8111

Manor Builders
Featuring
ALCOA Siding
•Building •Remodeling •Siding
•Replacement Windows
334-2109
MIHC No. 28260

GERMAIN'S SEWING CENTER
★ Singer Sewing Machines
SINGER APPROVED DEALER
Commercial & Residential
★ Vacuum Cleaners
•Hoover •Eureka •Singer •Kirby •Electolux •Panasonic
Service & Repair on all makes
RENTALS AVAILABLE
212 E. Alder St., Oakland, MD
301-334-2560

Service

WANTED
Elderly persons to care for. Private rooms, 24-hour care. Located in Oakland. 25-tf
334-4943

Inside Boat Storage
$1.50 ft. per month. Will also repair and refinish.
Alden Perando, Pysell Cross Cut Rd., Deer Park
334-1556

LP Gas
Hershman Welding & Machine Works
Route 560 9-tf
334-9228

DICK'S ELECTRIC & PLUMBING SERVICE
Old & New Work
One call does it all
387-9585
Lic. No. 552241

Pregnancy Information
Testing, Counseling and Referral
Confidential Service Irrespective of Age or Marital Status
334-8111
or 895-3111
Garrett County Health Department

J & J HOMES
•Free Delivery
•Free Set-Up
•Lowest Fixed Rates
•Large Selections of New & Used Homes
•Schult, Ritz-Craft Skyline, Palm Harbor
Greenbag Road, Morgantown
296-5055
Route 7, Reedsville
864-5055

ACCEPTING APPLICATIONS
For Tractor Trailer Driving Classes, Diesel Mechanics Classes
•Financial Aid Available.
•Job Placement Assistance
Training given in Grantsville.
Diesel Institute Of America
Grantsville, Md.
(301) 895-5138 6-tf

HOMES FOR SALE
Garrco Homes
By Donald O. Bowman
Featuring Homes and Commercial Structures from Grafton Manufactured Housing, Inc.
Proven better than site-built.
•Stronger
•Warmer
•Safer
•More Economical
For appointment, call
Donald O. Bowman
301-387-5663
28-12t

Service

DEAN'S Day Care
has openings for children; located in Mtn. Lake Park. 29-8t
334-9590

WANTED: Have vacancy for elderly gentleman, balanced meals, 24-hour care. 334-4943.

Irving's Upholstery & Firearms
We specialize in all types of upholstery and firearms sales.
334-8873

COUNTRY ELECTRONICS
•General Electronic Repair
•Repair on all Brands
•Auth. G.E., Montgomery Ward & Philco Service Center
Loc. 1 mi. S. of Red House on Rt. 219
334-8794

Ed's Small Engine Repair
Located on Rt. 50, west of Gorman. Complete tune-ups and major repairs on all small engines (snowmobiles, lawn mowers, weed eaters, power saws, etc.). Reasonable rates.
(301) 334-4587

D&L SERVICES
Our 8th Year
Services Include:
•Cleaning
•Painting
•Lawn Care
•Minor Repairs
•Trash Hauling
•General Maintenance
•Docks: Placement & Removal
NO JOB TOO SMALL
Specializing In Lake Area Properties
387-5601
Or write: Route 2, Box 141A, Swanton, Md. 21561

O.B. Frazee Excavating
•Dump Truck
•Backhoe •Dozer Work •Foundations
•Ditching •Septic Systems •Fill Dirt
•Top Soil
No Job Too Large or Small
FREE ESTIMATES
334-2482 Oakland
334-8637
EXPERIENCED

LOG HOMES
Factory Direct
Model Home Open 9-5
7 Days a Week
MOUNTAINEER LOG & SIDING COMPANY
Rt. 219 N. of Oakland, Md. (301) 334-9772

•MHIC No. 27071 •Bonded •Insured
★ REMODELING
★ HOME REPAIRS
•25 Years Experience •Fast Service
L.W. Jones Construction
(301) 746-5818 26-tf

STUDY BUILT POLE BUILDINGS
Chester Yoder
Route 2, Box 18, Accident, Md.
•Garages •Animal Housing •Commercial Structures
•Machine Sheds •Warehouses •Pavilion •Dairy Barns
•Will do Stand or Custom Designs
826-8727

Mountain Counties Construction Company
We'll take care of all your construction needs including:
•Residential & Vacation Homes •Remodeling •Siding
•Roofing •Additions •Decks •Vinyl Replacement Windows
3 Generations of Experience
387-6563
•Free Estimates •M.H.I.C. No. 27826

KELLY'S ARMY

DECLARES

— Kelly's Exclusive —

FREE
5-Year Warranty
On Parts, Labor & Service

S&H GREEN STAMPS

S&H GREEN STAMPS

With The Purchase Of Any Major Appliance Or Any Color Television

Kelly's
APPLIANCE & FURNITURE
"Under The Yellow Water Tower"

Mt. Lake Park, Maryland
"Under The Yellow Water Tower"
Phone: 334-3926
Outside Maryland: 1-800-852-2565 Toll Free
Store Hours: Open Monday-Saturday, 9 to 6; Friday Night till 9

Grantsville, Maryland
Corner Rts. 40 And 669
Phone: 895-3236 Accident, Md.: 826-8490
Outside Maryland: 1-800-533-0770 Toll Free
Store Hours: Open Monday-Saturday, 9 to 6; Friday Night till 9

Factory Authorized Servicing Dealer For RCA, Whirlpool, Zenith, G.E., White-Westinghouse, Tappan, Fisher, Jenn-Aire, Pilot & Sharp
Free Delivery — Free Removal Of Old Appliances & Furniture — Visa, Mastercard, Bank Financing

October 4-10

Respiratory Care at Memorial Hospital: A History of Leadership

The Memorial Hospital
and Medical Center of Cumberland, Inc.

QA healthcare
"Quality Assured"

Respiratory Care at Memorial Hospital:
A History of Leadership

Effective use of oxygen was initiated during the first world war for treating pulmonary conditions caused by gas poisoning. In 1920 an oxygen tent was introduced for the treatment of a patient with chronic ulcer of the leg. Although the system contained no provision for eliminating body heat and humidity, it did stimulate more attempts to make the concept practical. In 1926 a practical method of providing an enriched oxygen atmosphere and removal of carbon dioxide, humidity, and heat was accomplished. Oxygen therapy was then investigated for the treatment in such conditions as pneumonia, asthma and collapse of the lungs and chronic lung diseases. It was not until 1925 that other forms of therapeutic modalities began to be used on a regular basis for the treatment of diseases and conditions.

On October 1965, 30 short years after these procedures came into use, the first organized respiratory therapy department in Cumberland, Maryland, was established. A staff of three began formal treatment protocols for those patients suffering from chronic lung diseases and cardiac problems. They employed techniques which only a few years before were still being developed. Most of these therapeutic procedures did not begin to be used on a routine basis until the late 1950's. They included aerosolized medications for the treatment of asthma and emphysema. In addition, pressure breathing machines were introduced to deliver the aerosol medications deep into the lungs. The application of pressure breathing was considered a highly effective procedure for a number of years.

In 1987, with a staff of more than twenty, the department has grown from these early forms of therapy to advanced diagnostic studies and a variety of effective therapeutic modalities for the treatment of a wide range of problems associated with pulmonary and cardiac problems. Up-to-date equipment for the care of trauma patients and post-operative patients is ready to meet immediate patient care needs.

In 1985, the department recognized the need to expand the field of respiratory care to include the ongoing maintenance of the chronically ill pulmonary patient. A comprehensive pulmonary rehabilitation program was established with its goal being to improve the quality of life for those afflicted with chronic lung conditions. The benefits of the program to the patient have been profound. In most cases, not only has the patient's quality of life improved, but the ability to monitor individual progress has lead to fewer admissions to the hospital. Keeping in touch with their environment has meant improved health care through knowing what situations to avoid and what situations to enjoy to the fullest.

Ongoing programs during the year are offered free as a public service to provide education to patients, their families and friends on the different aspects of day-to-day coping with their problems. Important topics including nutrition, exercise, how to travel with oxygen, your medicines and how they act, are but a few of the subjects discussed at these programs.

National Respiratory Care Week

Allegany Community College Training Respiratory Therapists

Respiratory care has repeatedly been identified as the fastest growing allied health care profession.

Allegany Community College has offered a Respiratory Therapist curriculum since 1983. Under the medical leadership of Dr. James Raver, a pulmonary physician, students are provided with classroom, laboratory, and clinical training in all aspects of the diagnosis and treatment of respiratory disease. The program emphasizes supervised, hands-on experience in local hospitals. Students receive clinical training in reading chest x-rays, interpreting electrocardiograms, and performing pulmonary function tests. Specific areas of study include: Pharmacology, cardiopulmonary anatomy and physiology, pathology and pediatrics. Upon successful completion of the two year program, graduates are eligible to write the National Board for Respiratory Care's entry level and advanced practitioner examinations.

Pulmonary Diagnostics

A very important part of the Respiratory Care Department at Memorial Hospital is the Pulmonary Laboratory. In recent years the use of the Pulmonary Lab has increased greatly. The increased use of the Pulmonary Lab is due to the sophisticated equipment now available and the highly trained staff that provides valuable information to the physician. There is now a wealth of information about how a person's lungs are working that can be determined and measured. With pulmonary disease being a leading cause of death and disability among the American people, the Pulmonary Lab has become an important part of the diagnostic process and preventative health care.

The Pulmonary Technologists participate in the diagnosis of the pulmonary patient by administering a variety of tests and presenting a pulmonary analysis of these findings to the physician. Working under the supervision of a licensed pulmonary physician, the Technologists at Memorial Hospital are trained to perform a wide range of procedures which assist in determining the presence and extent of pulmonary disease.

Memorial Hospital's Pulmonary Laboratory is a full-service laboratory offering a complete line of pulmonary function studies. Studies available to assist the physician in his diagnosis and treatment of an individual are:

Spirometry: A precise and easy method of detecting the presence or absence of a disease process. The spirometry study is a relatively quick and easy screening study which is used not only in the hospital, but easily transported to the business or industry setting for screening of employees.

Pulmonary Ventilation Studies: These studies measure gas diffusion and gas distribution of the lung.

Blood Gas Studies: Assist in diagnosing suspected problems with oxygenation, ventilation, or acid-base balance abnormalities.

Bronchial Challenge Studies: Assist in diagnosing bronchial hyperreactivity, a cardinal feature of asthma.

Exercise Tolerance Testing: A physiologic stress study that can be used to evaluate the individual's cardiocirculatory and respiratory system.

The above tests are used to evaluate asthma, emphysema, occupational lung disease, respiratory difficulties resulting from trauma or surgery, or any other respiratory disease.

These tests may also be combined with either medications or methods of therapy. When combined with medications or therapy, the effectiveness of either can be determined, and modifications, if needed, can be made in the treatment of the patient.

Because of the information obtained in the Pulmonary Lab, treatments for patients with lung diseases have been enhanced, enabling many to recover faster and others to live more productive lives.

Highlands Sleep Disorder Center

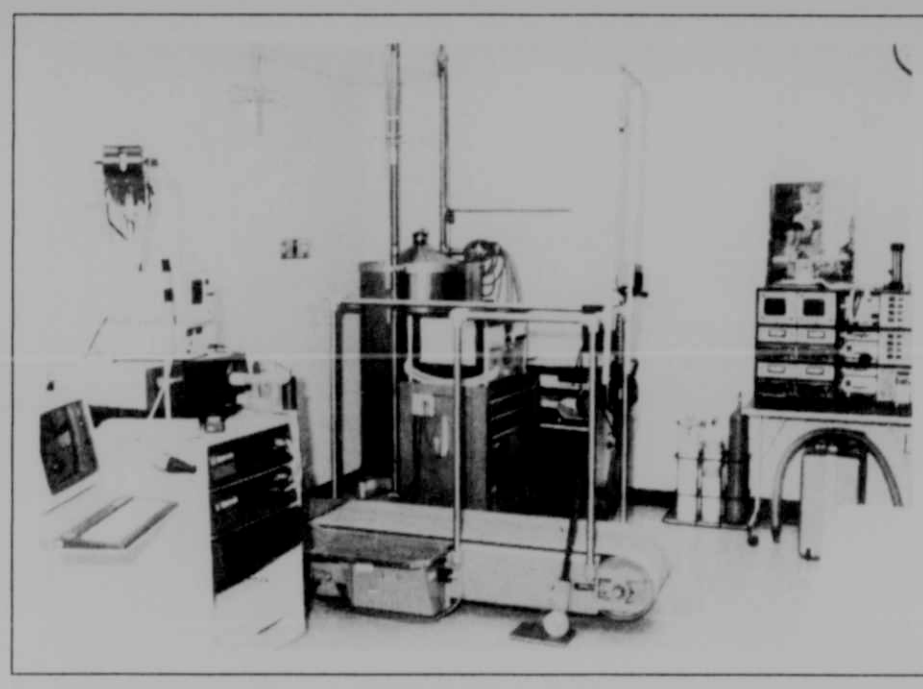

Respiratory Care Numbers

Respiratory Care Department 777-4235

Pulmonary Function Lab 777-4238

Pulmonary Services (Doctors) 759-9190

Sleep Lab 777-4346

QA Home Health Care 729-2520

Research indicates nearly 90% of adults over 50 have some type of sleep disorder, many of them experience the symptoms and do not know why. The Highlands Sleep Disorders Center at Memorial now offers help to those adults and children with sleep problems, making the pulmonary program at Memorial complete in the services offered. The Center can diagnose disorders such as seizures, narcolepsy, sleep apnea and snoring, oxygenation problems, insomnia, night-time leg movements, nightmares and night terrors, bedwetting, sleepwalking and sleeptalking, and impotence.

Services are provided by professionals specially trained and experienced in sleep disorders. When a patient comes for polysomngraphy, which is the physiological study of the sleeping patient, they can expect to stay one or two nights. The patient is monitored by a Polysomnographic Technologist in a homelike environment. The patient is monitored for sleep patterns, breathing, heart activity and body movements through the night using sophisticated equipment. A minimum of six hours of recording is required, with most studies ending at 6:00 a.m. The studies are interpreted by a physician (Neurologist) qualified in polysomnography and reports are sent to the referring physician. Consultants in pulmonary medicine, psychiatry, urology, and psychology are also available.

Symptoms a patient might report indicating the need for a sleep study include: daytime sleepiness, excessive use of sleeping pills, nighttime chest pains, morning headaches, heavy snoring and breathing irregularities during the night. The breathing irregularities may first be noticed by the patient's bed partner.

Most of the disorders mentioned can be effectively treated once they have been accurately diagnosed. Some conditions require medication. Others may require a change in daily habits and working schedule. When sleep apnea is present, weight loss or an upper airway operation may be necessary to diminish the serious health risks. It is important to emphasize that correct treatment can be undertaken only after the medical condition has been accurately diagnosed.

The Highlands Sleep Disorders Center is located on the second floor of Memorial Hospital's east wing. A request for a sleep evaluation can be initiated by the family physician by calling 777-4235. All arrangements and instructions will be given by our staff.

For additional information, call the Highland Disorders Center at 777-4346 between the 8:30 a.m. and 4:00 p.m. weekdays.

Pulmonary Rehab

"Breath for Life," the Pedder Pulmonary Rehabilitation Program offered by the Memorial Hospital and Medical Center, Inc., has been operational since November, 1985, and was the first in this area. The regional respiratory care center at Memorial offers this program to individuals in the tri-state area who have chronic respiratory impairments such as breathing problems due to chronic obstructive pulmonary disease (COPD), asthma, emphysema, chronic bronchitis, occupational lung disease, and respiratory difficulties resulting from trauma or surgery. The goal of the program is to improve the individuals ability to carry out daily activities and heighten his or her quality of life.

Three specific strategies are used through the program to help the patient reach set goals. These include breathing retraining, physical conditioning exercises and patient and family education.

Program participants are first given a diagnostic evaluation under the supervision of pulmonary specialists: Dr. James Raver, Dr. Zairab Shamma, and Dr. Mark Sagin. The members of the Pulmonary Rehabilitation team teach the patient breathing techniques which allow them to use oxygen more efficiently and adopt more functional breathing patterns to assist them in their daily living. They provide these patients with a specific exercise conditioning program which includes treadmill walking, cycling, stair climbing and exercises to strengthen the upper arms and muscles involved in breathing. Individual patients and their family members are provided with information, education and understanding in an effort to help the patient manage the respiratory condition effectively on a day-to-day basis and to cope with symptoms as they occur.

Memorial personnel involved in the pulmonary rehabilitation program are Shannon Bailey, RN, MS., Clinical Nurse Specialist, Linda Trimble and Joy McGreevy, certified respiratory therapy technicians, Tina Rankin, certified pulmonary function technician, Terry Livengood, Manager of the Pulmonary Laboratory, and Donald Maloof, CRTT, Director of Respiratory Care Services.

Course length of the program is 12 weeks and generally involves two sessions per week. Each is one hour in length and includes 30 minutes of breathing retraining and 30 minutes of exercise. The program is generally covered by insurance providers, Medicare and Medical Assistance.

For more information, call the respiratory care center at The Memorial Hospital and Medical Center, Inc., 777-4238, and ask about "Breath for Life," the Pedder Pulmonary Rehabilitation Program.

Memorial's Pulmonary Physicians

Dr. James Raver

Dr. James Raver is the Medical Director of the Respiratory Therapy and Pulmonary Laboratory at Memorial Hospital. He is also the Medical Director of the Respiratory Therapy Program at Allegany Community College. He completed an internship at the University of Maryland and his residency at George Washington University and Veterans Administration Hospital. Dr. Raver is board certified in Internal Medicine and Pulmonary Medicine. He has published several articles in medical journals regarding pulmonary care.

Dr. Mark Sagin is a native of Washington, D.C., and a 1980 graduate of the University of Pittsburgh Medical School. He performed a two-year residency in internal medicine at Abington Medical Hospital in Pennsylvania and most recently completed a fellowship in pulmonary medicine at Temple University Health Sciences Center in Philadelphia.

He has done research in the field of pulmonary medicine at the Albert Einstein Medical Center and received an Award for Original Investigation at Abington Memorial Hospital in 1984.

Dr. Sagin's teaching experience includes having served as clinical associate at the University of Pennsylvania School of Medicine.

Dr. Zainab Shamma

Dr. Zainab Shamma is a native of Boston and received her medical training in Bagdad University in Irag. She returned to the United States in 1980 and completed a residency in internal medicine at St. Francis Medical Center in Trenton, New Jersey. She recently finished a two-year fellowship in pulmonary disease and critical care at the Department of Medicine of the Oklahoma Health Sciences Center. She is board certified in internal medicine.

Highlands Sleep Disorder Center

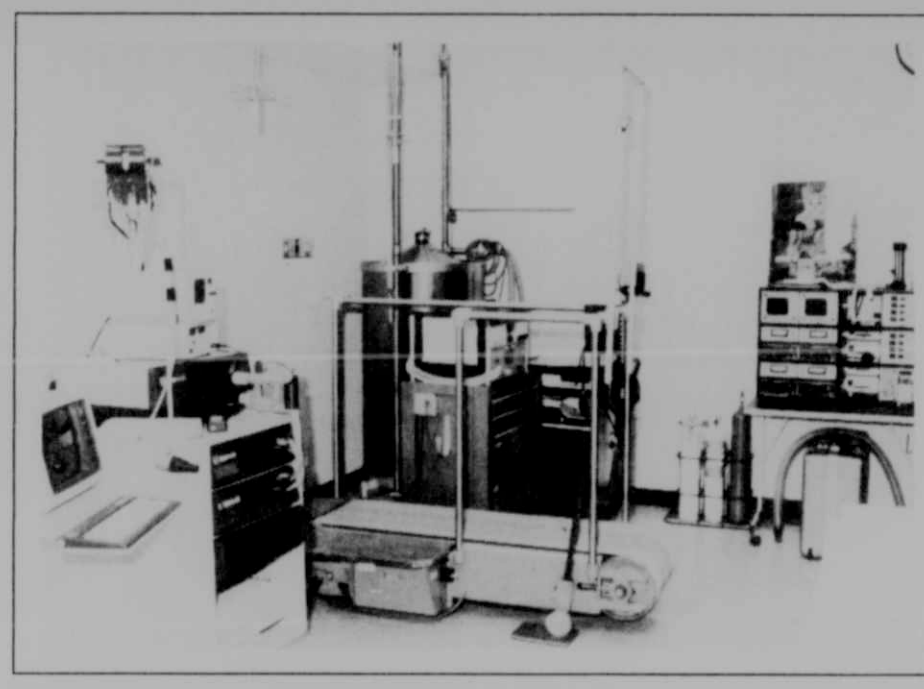

Respiratory Care Numbers

Respiratory Care Department 777-4235

Pulmonary Function Lab 777-4238

Pulmonary Services (Doctors) ... 759-9190

Sleep Lab 777-4346

QA Home Health Care 729-2520

Research indicates nearly 90% of adults over 50 have some type of sleep disorder, many of them experience the symptoms and do not know why. The Highlands Sleep Disorders Center at Memorial now offers help to those adults and children with sleep problems, making the pulmonary program at Memorial complete in the services offered. The Center can diagnose disorders such as seizures, narcolepsy, sleep apnea and snoring, oxygenation problems, insomnia, night-time leg movements, nightmares and night terrors, bedwetting, sleepwalking and sleeptalking, and impotence.

Services are provided by professionals specially trained and experienced in sleep disorders. When a patient comes for polysomngraphy, which is the physiological study of the sleeping patient, they can expect to stay one or two nights. The patient is monitored by a Polysomnographic Technologist in a homelike environment. The patient is monitored for sleep patterns, breathing, heart activity and body movements through the night using sophisticated equipment. A minimum of six hours of recording is required, with most studies ending at 6:00 a.m. The studies are interpreted by a physician (Neurologist) qualified in polysomnography and reports are sent to the referring physician. Consultants in pulmonary medicine, psychiatry, urology, and psychology are also available.

Symptoms a patient might report indicating the need for a sleep study include: daytime sleepiness, excessive use of sleeping pills, nighttime chest pains, morning headaches, heavy snoring and breathing irregularities during the night. The breathing irregularities may first be noticed by the patient's bed partner.

Most of the disorders mentioned can be effectively treated once they have been accurately diagnosed. Some conditions require medication. Others may require a change in daily habits and working schedule. When sleep apnea is present, weight loss or an upper airway operation may be necessary to diminish the serious health risks. It is important to emphasize that correct treatment can be undertaken only after the medical condition has been accurately diagnosed.

The Highlands Sleep Disorders Center is located on the second floor of Memorial Hospital's east wing. A request for a sleep evaluation can be initiated by the family physician by calling 777-4235. All arrangements and instructions will be given by our staff.

For additional information, call the Highland Sleep Disorders Center at 777-4346 between the hours of 8:30 a.m. and 4:00 p.m. weekdays.

Pulmonary Rehab

"Breath for Life," the Pedder Pulmonary Rehabilitation Program offered by the Memorial Hospital and Medical Center, Inc., has been operational since November, 1985, and was the first in this area. The regional respiratory care center at Memorial offers this program to individuals in the tri-state area who have chronic respiratory impairments such as breathing problems due to chronic obstructive pulmonary disease (COPD), asthma, emphysema, chronic bronchitis, occupational lung disease, and respiratory difficulties resulting from trauma or surgery. The goal of the program is to improve the individuals ability to carry out daily activities and heighten his or her quality of life.

Three specific strategies are used through the program to help the patient reach set goals. These include breathing retraining, physical conditioning exercises and patient and family education.

Program participants are first given a diagnostic evaluation under the supervision of pulmonary specialists: Dr. James Raver, Dr. Zairab Shamma, and Dr. Mark Sagin. The members of the Pulmonary Rehabilitation team teach the patient breathing techniques which allow them to use oxygen more efficiently and adopt more functional breathing patterns to assist them in their daily living. They provide these patients with a specific exercise conditioning program which includes treadmill walking, cycling, stair climbing and exercises to strengthen the upper arms and muscles involved in breathing. Individual patients and their family members are provided with information, education and understanding in an effort to help the patient manage the respiratory condition effectively on a day-to-day basis and to cope with symptoms as they occur.

Memorial personnel involved in the pulmonary rehabilitation program are Shannon Bailey, RN, MS., Clinical Nurse Specialist, Linda Trimble and Joy McGreevy, certified respiratory therapy technicians, Tina Rankin, certified pulmonary function technician, Terry Livengood, Manager of the Pulmonary Laboratory, and Donald Maloof, CRTT, Director of Respiratory Care Services.

Course length of the program is 12 weeks and generally involves two sessions per week. Each is one hour in length and includes 30 minutes of breathing retraining and 30 minutes of exercise. The program is generally covered by insurance providers, Medicare and Medical Assistance.

For more information, call the respiratory care center at The Memorial Hospital and Medical Center, Inc., 777-4238, and ask about "Breath for Life," the Pedder Pulmonary Rehabilitation Program.

Memorial's Pulmonary Physicians

Dr. James Raver

Dr. James Raver is the Medical Director of the Respiratory Therapy and Pulmonary Laboratory at Memorial Hospital. He is also the Medical Director of the Respiratory Therapy Program at Allegany Community College. He completed an internship at the University of Maryland and his residency at George Washington University and Veterans Administration Hospital. Dr. Raver is board certified in Internal Medicine and Pulmonary Medicine. He has published several articles in medical journals regarding pulmonary care.

Dr. Mark Sagin is a native of Washington, D.C., and a 1980 graduate of the University of Pittsburgh Medical School. He performed a two-year residency in internal medicine at Abington Medical Hospital in Pennsylvania and most recently completed a fellowship in pulmonary medicine at Temple University Health Sciences Center in Philadelphia.

He has done research in the field of pulmonary medicine at the Albert Einstein Medical Center and received an Award for Original Investigation at Abington Memorial Hospital in 1984.

Dr. Sagin's teaching experience includes having served as clinical associate at the University of Pennsylvania School of Medicine.

Dr. Zainab Shamma

Dr. Zainab Shamma is a native of Boston and received her medical training in Bagdad University in Irag. She returned to the United States in 1980 and completed a residency in internal medicine at St. Francis Medical Center in Trenton, New Jersey. She recently finished a two-year fellowship in pulmonary disease and critical care at the Department of Medicine of the Oklahoma Health Sciences Center. She is board certified in internal medicine.

QA
healthcare

"Quality Assured"

Home Health Care

People place a lot of trust in their home health care providers. Patients need to know service will be there when they need it. Physicians and discharge coordinators need to know their plan of care is being implemented.

Helping to plan the transition from hospital to home and serving home care needs is a responsibility we take very seriously. In fact, that's why QA Health Care was formed.

We recently combined the resources of Memorial Hospital and Oxytec, an established home health care provider, into a locally owned service that can assure quality oxygen therapy, medical equipment and medical supplies delivered to the home.

You can trust QA . . . to be aware of the latest techniques as recommended by our advisory board and referring physicians . . . to have quality oxygen products filled directly under our own supervision . . . and to take care of paper work with Medicare and private insurers.

In short, Quality Assured is more than our name. It's our philosophy.

When the need arises for home health services, choose quality assured care. Choose QA, a service that's earning the trust of physicians, hospitals and patients throughout the region.

QA
healthcare

Home Oxygen and Medical Equipment
(301) 729-2520

Emergency Number
(301) 759-5900

A&A Realty Better Homes and Gardens®

FALL 1987 ISSUE

DEEP CREEK LAKE AND GARRETT COUNTY

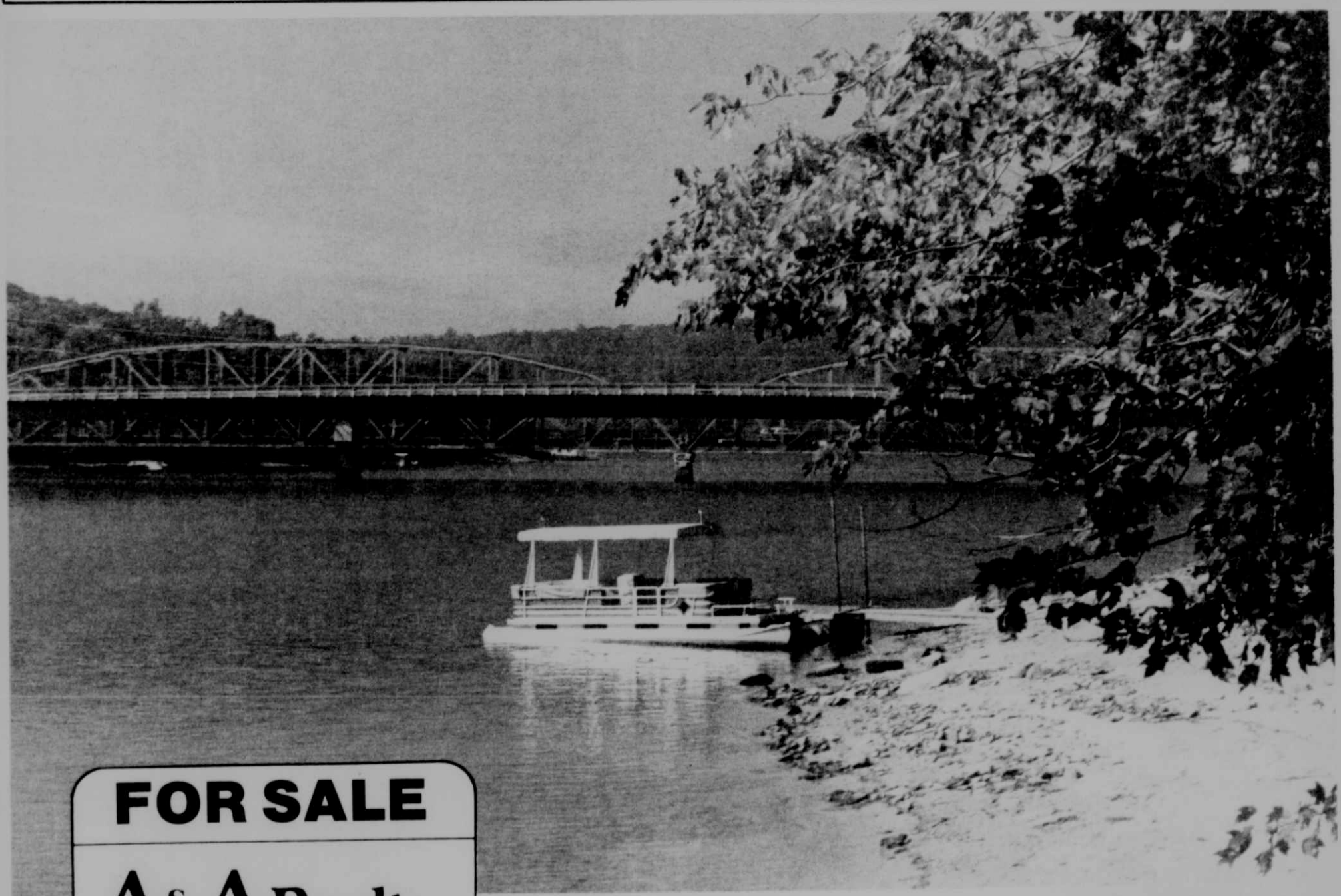

FOR SALE

A&A Realty

Better Homes and Gardens®

REALTOR®

MULTIPLE LISTING SERVICE MLS

Equal Housing Opportunity

Buying? Selling?

Call today.

OAKLAND OFFICE
(301) 334-9777

LAKE OFFICE
(301) 387-4700

GRANTSVILLE OFFICE
(301) 895-5058

KAREN F. SPIKER
BROKER, PRESIDENT

TOM GRAHAM
SALES MANAGER

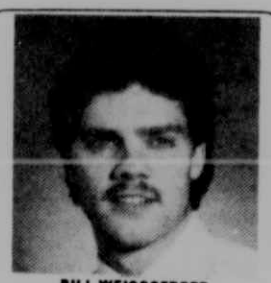
BILL WEISSGERBER
VICE-PRESIDENT SALES
334-2323

TRUDY SAVAGE
OFFICE MANAGER

DEBBIE TASKER
RECEPTIONIST/
OFFICE COORDINATOR

DANA SCHENK
ACCOUNTING/COMPUTER
MANAGER

JILL SINES
RENTAL SECRETARY

SUSAN BELL
MARKETING COORDINATOR
387-9072

DANNY BOSLEY
MARKETING COORDINATOR
387-6728

ANNA BUCKINGHAM
MARKETING COORDINATOR
387-5612

ROBERT CUSTER
MARKETING COORDINATOR
334-3141

TOM DeBERRY
MARKETING COORDINATOR
334-4594

WILDA FINT
MARKETING COORDINATOR
304-735-5273

STEVE GNEGY
MARKETING COORDINATOR
334-4476

JEFF GOSNELL
MARKETING COORDINATOR
387-6401

PAM HOLLOWAY
MARKETING COORDINATOR
387-5844

DAVE INSLEY
RENTAL MGR., MKT. COORDINATOR
387-5832

TIM JOSEPHS
MARKETING COORDINATOR
387-6252

JEAN KING
MARKETING COORDINATOR
387-5702

ED KING
MARKETING COORDINATOR
387-5702

HERBERT LAMBERT
MARKETING COORDINATOR
334-4040

KEVIN LILLER
MARKETING COORDINATOR
334-8380

VICKI HALIBORSKI
MKT. COORDINATOR, INTER. DESIGN
387-6890

BARBARA PRITTS
MARKETING COORDINATOR
387-6030

CINDY ROSSON
MKT. COORDINATOR, RENTAL ASST.
748-5735

JAN SHAFER
MKT. COORDINATOR, ADV. MGR.
334-1357

DONNA SITES
MKT. COORDINATOR, STAFF APPRAISER
387-4064

JUDY SMITH
MARKETING COORDINATOR
387-4926

BILL SOUTHERLY
MARKETING COORDINATOR
895-3246

RYAN STEMPLE
MARKETING COORDINATOR
334-9044

ANITA TETER
MARKETING COORDINATOR
334-2787

JOHN BRASKEY
MKT. COORDINATOR, GRANTSVILLE
895-5106

BILL CRAWFORD
BRANCH MGR., GRANTSVILLE
387-6125

LINDA EDWARDS
MKT. COORDINATOR, GRANTSVILLE
895-5720

RAE ANN FRAZEE
MKT. COORDINATOR, GRANTSVILLE
895-5713

SAM HOUSLEY
MKT. COORDINATOR, GRANTSVILLE
245-4589

A&A Realty

Better Homes and Gardens®

LAKE OFFICE
Rt. 219 at Deep Creek Lake
(301) 387-4700

OAKLAND OFFICE
Rt. 219 North of Oakland
(301) 334-9777

GRANTSVILLE OFFICE
Rt. 40 in Grantsville
(301) 895-5058

Although information is believed accurate, we are not responsible for errors.

SANDY BEACH - 1902 - Newly built energy efficient log home just being finished on level lakefront lot. Stone fireplace, 3 BR, 3 baths, 2 car garage, large deck and much more . . . $249,900

LAKE SHORE DRIVE - 1788 - New construction - Prime lakefront lot with magnificent view with newly constructed home featuring 3 BR, 2 baths, decks, stone fireplaces, full basement and more. Call for details $259,950

STOCKSLAGER RD. - 1923 - Under Construction! Contemporary lakefront home situated on a level lakefront lot with four bedrooms large greatroom, stone fireplace and 2 car garage. Purchase now and pick your carpeting. Built by one of the area's finest builders, Troy R. Gnegy, this vacation retreat is sure to be a joy to own for years to come. . . . . $289,000.

PENN COVE - 1895 - New, under construction. Contemporary log home features sunken living room overlooking the lake, cathedral ceilings, and loft. Over 1800 sq. ft. of living area plus 2 car garage and full basement $275,000

THOUSAND ACRES - 1907 - If you thought owning a lakefront home with substantial acreage and privacy was impossible, well you would be wrong. Located in one of Deep Creek Lake's most prestigious areas this brand new home is sure to please. With just under five acres of wooded privacy at your disposal you can experience complete relaxation with numerous amenities at your fingertips. An enclosed porch, fireplace, barbecue pit, Jenn-Air range, 2 car garage, all are incorporated in this fine offering. $247,000

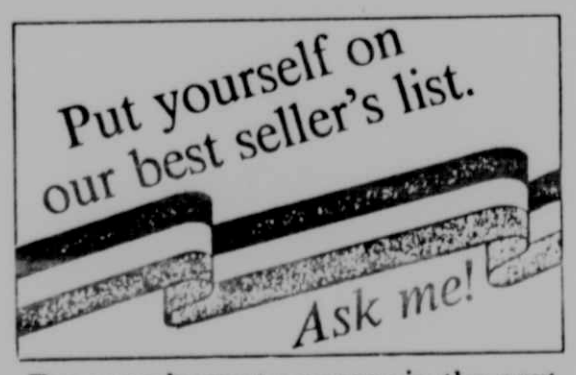

For your home to appear in the next issue of ***A & A Review***, call our office today! (301)387-4700.

HARVEY'S PENINSULA - 1929 - Nice lakefront lots are hard to come by in today's market for less than $140,000. With quick sale in mind our seller has authorized us to offer not one, but two quality lakefront lots with 100' of frontage for $110,000 and $115,000 respectively. If an improved property is what you're looking for, don't buy anything before looking at this charming cottage with rustic appeal, cathedral ceilings, hardwood floors, fireplace and much, much more,...$185,000. If a finisher upper is your preference, we have that too. The outside structure, plumbing and electric is on site. Expansion is no problem and the lakefront outstanding. The price is a bargain too..... $125,000 . . . House pictured $185,000

PARADISE GARDENS - 1826 - A wonderful lakefront opportunity is waiting to be had in what may be the sleeper of the year with unequalled access to the finer restaurants and shops, not to mention outstanding lakefront and privacy this four bedroom cottage is certain to be a dream come true for some lucky family $159,000

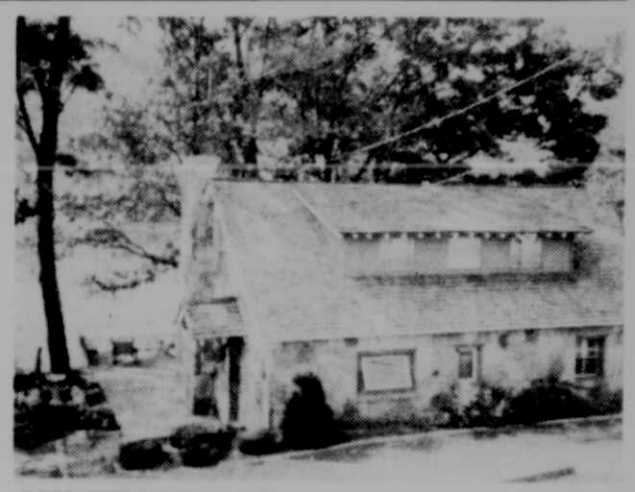

DEEP CREEK DRIVE - 1950 - Great location for winter and summer activities... this 4 BR stone cottage with large deck and super dock has just been listed and won't last long-make appointment today $180,000

SHINGLE CAMP TERRACE - 1947 - Lakefront cottage with excellent shore line. House could use some warming up but has some good features including fireplace etc... Price is the bargain . . $109,000

LAKE SHORE DRIVE - 1759 - 3 BR, 2 baths, low maintenance, great view of lake, very convenient to Route 219 and ski slopes. Western exposure and gentle slope to private dock $167,500

PARADISE COVE - 1914 - 2 contemporary new lakefront homes in the Paradise Cove Development; many added features, choose carpet, lighting, etc. $177,500 $185,000

About Our Cover . .

Photo by Ed King

Our cover photograph is one of those scenes that can never again be seen. Taken last fall, 1986, the framework of the new Rt. 219 bridge can be seen in the foreground with the two-span steel truss bridge, in place since 1923 directly behind. At this printing, the old bridge has been completely removed and now all we have is the opportunity to photograph the brand new structure. Let's not forget to learn this lesson and remember to capture those memories on film each day, week, month or year. Those of us who grew up with the old bridge will be able to show our grandchildren the pictures of the bridge we traveled and now they will think we are "so old."

SOLD

A&A Realty

Better Homes and Gardens

Each firm independently owned and operated

BUYING? SELLING?

Here's a sign of trust!

Trust your home to Better Homes and Gardens.

334-9777 387-4700

ARROWHEAD

• TOWNHOMES •

Along The Shores of Deep Creek Lake, MD

- year-round recreational facilities
- private boat slip included
- complete with full appliance package
- many many custom features

ONLY 3 UNITS REMAINING

A&A Realty Better Homes and Gardens®

387-4700 387-6499 334-9777

DEVELOPMENT OPPORTUNITY

Over the past year, Deep Creek Lake has seen tremendous interest by the entrepreneur in development opportunity around the "LAKE."

PETE'S PINNACLE is truly a unique opportunity on Deep Creek Lake. Comprised of over 1,000 feet of lakefront, two existing homes, and 60 plus acres of raw land, your opportunities are limited only by your vision.

SPEAKING OF VISION - the VIEW from atop Pete's Pinnacle is spectacular. You must see this to believe it.

For complete details relating to surveys, bridge location, etc., call the A & A Development Team. Qualified, interested purchasers should ask for one of the brokers at A & A.

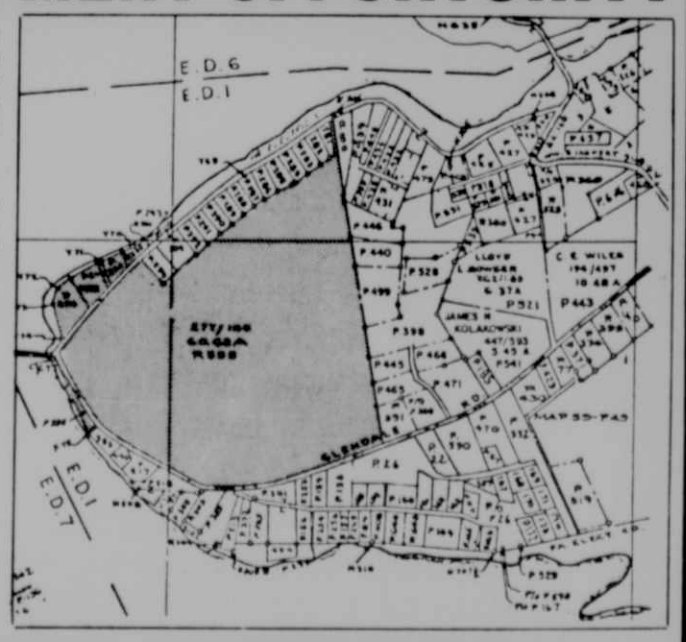

PETE'S PINNACLE

STATE PARK RD. - 1769 - Wooded 1/2 acre + - with lakefront with dock, and year-round comfort available in this split-foyer design, 3 BR home having family room with fireplace and 2 car basement garage. Excellent value at $127,000

RED RUN CONDO - 1888 - Lovely lower unit at the prestigious Red Run Condominium. Very nicely furnished and ready to be enjoyed. 3 BR and 2 baths with a fantastic view of the lake. Great rental history $110,000

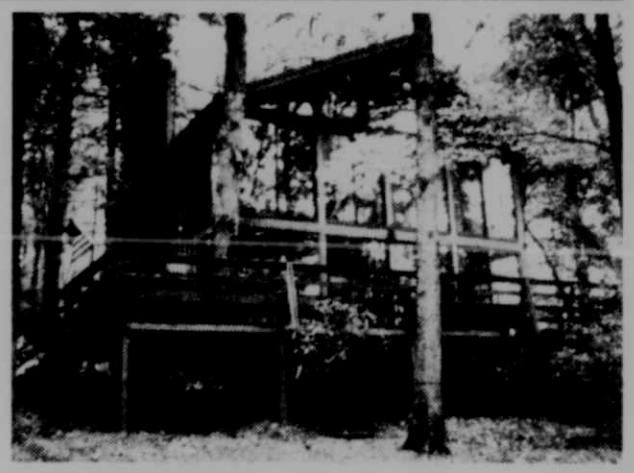

HARVEY'S PENINSULA - 1918 - Nestled among the trees and having a gentle sloped lakefront, this lovely maintained cottage has privacy and comfort. Enjoy family gatherings on the deck, overlooking the lake; relax in the whirlpool spa; sunbathe on the dock in this quiet cove. Kitchen is fully equipped, and the spacious master bedroom with private bath is open and has a lovely lake view. $225,000

PARADISE GARDENS — 1949 — Very well maintained brick on exquisitely manicured lot with lovely lake view. 14' lakefront and dock immediately adjacent. Ready to enjoy with boat, motor and trailer included! $149,000

PARADISE GARDENS — 1948 — Privacy and spectacular lakeviews are yours in this meticulously maintained brick on 100' + - deep water lakefrontage. New dock and superb central location make this offering available for year-round enjoyment..... $179,000

LAKEFRONT LOTS

A few lakefront building sites are still available in The Blakeslee. Prices begin at $140,000.. Contact our office or stop out at The Blakeslee on weekends and meet with our Blakeslee experts for further details on how you can become one of the select few owners in Deep Creek Lake's premiere development. (See separate ad for more exciting details on the Blakeslee)

TURKEY NECK LOOP - 1919 - This lovely one acre + lot is located in one of the most prestigious areas of Deep Creek Lake. Containing 120 feet of lakefront, this lot has been perked and is ready for building your dream vacation home. $145,000

SANDY BEACH - Limited number of lots remain in this exclusive offering at the northwest portion of Deep Creek Lake. Lakefront lots and lake access lots. (See separate ad for further details).

Make your home at Deep Creek Lake a reality at

Hartwood Village II

Please allow the staff at A&A Realty Better Homes & Gardens to give you a personal tour of this exciting new lakefront project under construction ready for winter occupancy.

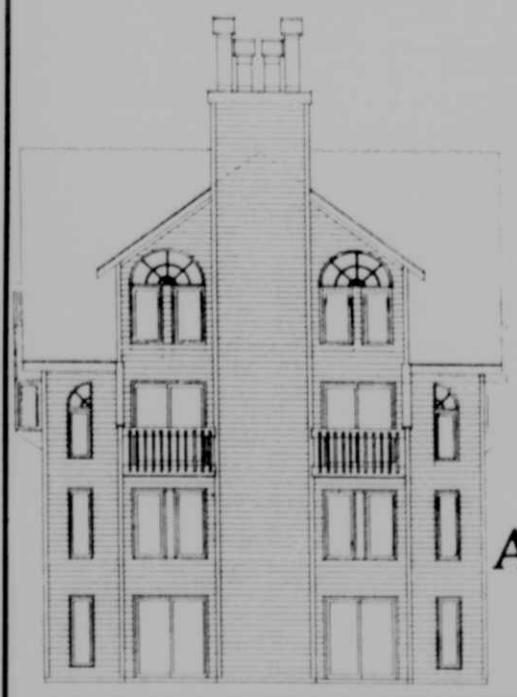

Only 10 units will be sold with reservation contracts already on 3 units. Features include dock slip, fireplace, appliances, deck, 3 bedrooms, 2 baths, Jaccuzzi, air-conditioning, cable TV, eat-in kitchen and many other features.

The location is superb for rental as well as year-round use with unparalled views of the Wisp Ski Center, great access to shops, restaurants and all main highways.

This project is truly a unique opportunity with unlimited investment potential or use your unit as a great year-round vacation retreat.

MAKE YOUR RESERVATION NOW

Exclusive Agents:

A&A Realty Better Homes and Gardens

The First Name in Real Estate
P. O. Box 515, McHenry, Md. 21541
Phone (301) 387-4700

—PROPERTY— —OWNERS—

We're at your service . . .

A&A Realty Better Homes and Gardens

RENTAL DEPARTMENT
(301) 387-5832

OFFERING VACATION RENTALS & MONTHLY YEAR-ROUND RENTALS

Now featuring: Separate rental office and parking, full time staff

If you have considered making your property an income-producing investment, then call our Rental Department Manager, David Insley, at 301-387-5832.

We are achieving higher occupancy rates and more off-season bookings. Call now to be included in our **1988 VACATION RENTAL BROCHURE.** Deadline for insertion in the 1988 brochure is Oct. 31, 1987.

VACATIONERS: Complete coupon and mail to receive your copy of the 1988 brochure.

☐ I am interested in receiving your rental brochure.

NAME: _____

ADDRESS: _____

PHONE: _____

MAIL TO: A & A Realty / Better Homes and Gardens
Box 515, McHenry, Maryland 21541

SOUTH SHORE DRIVE - 1928 - This cozy cottage nestled in the woods will not be on the market for long. With good lake access, views of the lake, not to mention hardwood floors, fireplace, covered porch, and most furnishings conveying, your hardest decision might be deciding what to do with all your free time. The price is right too! $82,500

HARVEY'S PENINSULA - 1808 - Even lake access has become hard to buy for less than $100,000. Especially one with docking privileges, 4 bedrooms and a level wooded lot. Undoubtedly one of the better values available in today's market. $58,900

BECKMAN'S PENINSULA - ORGC - White Oak Drive - Lovely 2 BR cottage with lake access. A great buy at $62,500

LAKE SHORE DRIVE - 1881 - Charming 3 bedroom, 1 bath cedar chalet with lake access (dock)located in quiet setting. Conveniently located and newly remodeled. Extra lot included in priceREDUCED. . $95,000

SKY VALLEY - 1925 - Hidden Valley Rd. - A-frame on .59 acre + -. Picturesque setting for this immaculate home, mostly furnished. A must see $73,450

SKY VALLEY - 1606 - Lovely 3 bedroom with loft, 1½ bath chalet on corner lot. Cathedral ceilings and full basement. Furnished and only $69,500

SKY VALLEY - 1502 - Lovely 2 bedroom home with screened porch and large fireplace. Well insulated for year 'round us REDUCED $69,900

Lake Access Lots

GLENDALE RD. - 1915 - Two one-acre lots located at intersection of Glendale Rd. and Beckman's Peninsula Rd. overlooking Deep Creek Lake - lake access and 2 dock slips - Priced at $60,000 for one acre and 2 acres for $110,000

DEEP CREEK LAKE AREA - 861853 - The Ridge - .96 A. + or - on top of The Ridge with a magnificent view of the lake and Garret County mountains $26,000

CEDARBROOK - Beautiful lake access within minutes walking distance of the lake located in the prestigious Terkey Neck area, starting at $45,000

SKY VALLEY LOTS - Many lots available. Call office for details. Priced from $7,500

SKIPPER'S POINT - 1868 - Lake access lot with grinder pump reserved and debt retirement fees already paid ..... $70,000. REDUCED $60,000

SKIPPER'S POINT - 1858 - Lake access lot with grinder pump reserved and debt retirement fees already paid. One lot $60,000

CAREER SEMINAR

If you're considering a career in real estate or a change in companies, see us first. Our Better Homes and Gardens® Home Marketing System has all the tools you need to make our best seller list.

NOVEMBER 5TH - 7 P.M.
EDUCATION CENTER
A&A REALTY/BETTER HOMES & GARDENS
CORPORATE HEADQUARTERS
McHENRY, MARYLAND

A&A Realty Better Homes and Gardens®

387-4700 895-5058 334-9777

— COMING SOON —

New Headquarters for Mountaineer Log and Siding Co., Inc. are now under construction along Rt. 219 at Deep Creek Lake near McHenry. The new offices will be located right next door to A & A Realty/Better Homes & Gardens. The new building will incorporate all of Mountaineer's advanced "log building" techniques and will show the consumer various designs and application of log home design that each homeowner can have.

A fully furnished "MODEL" section will display a living room, kitchen/dinette, bedroom and loft.

In addition, a large reception area, private salesperson offices, drafting/engineering department, meeting and conference rooms and administrative offices will all be housed at this location.

Construction has begun and estimated completion date is Jan. 1, 1988. Customers and prospective log home purchasers are invited to stop by the construction site from 9 a.m.-5 p.m. and a salesperson will be happy to point out the various facets of log home construction and technique.

New telephone service will begin in McHenry for Mountaineer Log in mid-October at 387-9200.

PYSELL RD. - 1582 - Five-year-old split entry, fully furnished, 4 bedroom, 2 bath, situated on 1 level acre just minutes from Deep Creek Lake and the Wisp Ski area. Included in this price is a whirlpool built for 6 ..... $69,900

MOSSER RD. - 1537 - Lovely 3 BR, 2½ baths, split entry has had much love and attention. Situated on a partially wooded lot, a short distance from the college, lake and ski slopes, this home is offered at only $74,000

MOSSER RD. - 1842 - 3 BR, 2 bath stone and vinyl rancher, full basement, 1/2 basement finished with carpet, beautiful fireplace and wormy chestnut paneling, attached garage, on .93 acres + - only one mile past GCC $73,000

MOSSER RD. - 1814 - This cute cedar chalet is situated on an acre + - private lot with a detached garage. Located within a few miles of the slopes and lake activities. A great buy at $45,000

LIMPOPO NORTH SUBDIVISION: Still under construction but promises to be a perfect little get-away cabin in the woods. So close to the lake and slopes, yet located in a very private and quiet area $59,900

LIMPOPO - 1942 - Not many homes come on the market that have the many things you'll take for granted in this fine property. 3 acres + - of privacy surround you and you won't be disappointed in the quality and spaciousness offered either. Appliances and wood stove convey. $79,000

(301) 334-9494

Get a GIANT of a Deal!

from a GIANT of a Dealer.

★ Your Complete Automotive Headquarters Serving the Tri-State Area
★ Tremendous Selection of New and Used Vehicles
★ State of the Art
Service Department
Parts Department
Body Shop (including frame machine)
★ Friendly; Courteous; Caring; and Competent Employees
★ Come in Today and Visit One of the Largest GM Facilities in the Tri-State Area.

RT. 219 NORTH
OAKLAND, MD

CHEVROLET — OLDSMOBILE — BUICK — GMC TRUCKS

TEAM ONE

JEEP EAGLE

OPEN M-F 8-7
SAT. 8-4
OR BY APPT.

The Hallmark of Our Business Creed is Customer Satisfaction.
Our Driving Force Is Our Commitment to Integrity and Competence.

THAYERVILLE - 1939 - High quality home in the area overlooking the lake. Excellent opportunity for professional person or one looking to open a business. 1.86 acres and zoning allow for future expansion residential or commercial. Abundant views of the lake. $89,500

OAKLAND/SANG RUN RD. - 1724 - This charming log home on 3 + - wooded acres is a perfect weekend hideaway providing comfortable living for a small family, covered porch, fireplace and cathedral ceiling. $59,000

ZEDDOCK MILLER RD. - 1910 - Heating bills need not be a concern when old man winter sets up shop. With a coal wood oil heating system, Andersen windows and plenty of insulation plus a central location with quality improvements, this value is hard to beat. $65,000

GLENDALE ROAD - 1870 & 71 - You'll find few homes in Garrett County that offer what this property does. With a spectacular southern exposure vista of the south end of the lake and the backbone mountain range, each meal will have an added meaning from your dining room. The construction is a real plus with brick masonary custom field stone work, and a maple hardwood floor. A second building site is also avaailable with a partially completed structure for additional consideration. $95,000

See us today for all of your real estate needs.

A & A Realty

Better Homes and Gardens

LAKE OFFICE
(301) 387-4700

OAKLAND OFFICE
(301) 334-9777

GRANTSVILLE OFFICE
(301) 895-5058

msf

MOUNTAIN STATE FEDERAL

Home Loans to Meet Your Needs, Income and Lifestyle

Mortgage Office

Midlake Mall

(301) 387-7170

Mon.-Fri. - 9:00-4:00

Loan Representative:

Nuala M. Sinsel

PRIMARY AND SECOND HOME MORTGAGES AVAILABLE

Better Homes & Gardens Survey Confirms Location Sets The Sale Price of Home

Vast regional variations in the prices of comparable new and existing homes* dominated the results of a recently conducted national survey of housing costs, said Karen F. Spiker of A & A Realty/**Better Homes and Gardens.**

The recent nationwide survey, **Better Homes and Gardens** Real Estate Service's Housing Cost Survey, dramatically reveals that American home buyers can face a substantial regional difference — up to $150,000 in some cases — in the average sale price for similar new homes. The survey also showed great regional variations in the time it takes to sell a home.

The Housing Cost Survey, conducted through the **Better Homes and Gardens** Home Information System, compared the results from 316 of its real estate members, representing 316 market areas in all 50 states, Ms. Spiker said.

"Regional breakdowns show the New England states averaged the highest price for the sale of a new home at $236,975. The New England states also reported the highest average price for the sale of an existing home at $173,546. The South Central portion of the country reported the lowest average price for the sale of a new home at $81,772," said Ms. Spiker. "Yet the lowest average sale price of an existing home came in the Midwest region where the survey shows an average price of $67,694. The South Central average sales price for an existing home was $67,816."

According to Ms. Spiker, Western states reported the next highest sale price for a new home with an average of $134,562, as well as the next highest average sale price for an existing home at $123,644. Eastern states followed with an average new home sale price of $120,786, but the Alaska/Hawaii region reported a $105,000 average existing home sale price. The Eastern states reported a $91,612 average existing home sale price.

Average new home prices in the Midwest were reported at $94,537, while in the Southeastern region the average price was $85,426. Existing home prices in the Southeastern region were $73,128.

"The national average price tag for a new home was $118,171," Ms. Spiker added, "while the national average sale price for an existing home was $94,689."

Homes in the New England states also sold the fastest the report indicated, recording a "days on market" average of 63 days. Homes in Alaska/Hawaii averaged the longest at 174 days on the market. That was followed by the South Central region where the average was 130 days.

"One firm, in Arlington, Virginia, reported a very desirable days-on-market average of one day, and a Ventura, California firm followed with an average 10 days," said Ms. Spiker. "That compares to the longest days on market average reported in the survey of 365 days. The national average was recorded at 100 days."

Karen Spiker said that the market size of members reporting varied from 5,000 in Old Forge, New York, to the 3 million-plus population areas on the East and West Coasts and the Midwest. The market population median of the survey was $96,500.

***Housing prices are based on member firm's estimates of an upscale, single-family, detached home in a desirable neighborhood with approximately 1,600 square feet, three bedroom and 1½-2 baths.**

BOY SCOUT RD. - 1874 - Need money for down payment? Try a lease-purchase on this double wide home on beautiful 4.38 acre + - lot. Property features 4 BR, 2 bath, garage, barn and many fruit trees; property is fenced. $59,900

MAYHEW INN RD. - 1580 - An adorable contemporary home nestled among the pines. Located on a county maintained road within walking distance of the picnic area and dock facilities REDUCED $49,900

ROUTE 219 - 1262 - Big 2 BR home on Rt. 219 near Sand Flat Rd., ideally located on over 1½ acres + - . . . . . REDUCED $39,900

PICTURED IS A&A REALTY/BETTER HOMES AND GARDENS float, which placed third in the Commercial Division of the 1986 Autumn Glory Parade. A float will be entered in this year's parade which will be held at 2 p.m., Saturday, Oct. 10th.

SOLD
A&A Realty
Better Homes and Gardens

BURNETT, EISWERT & JANES, P. A.
ATTORNEYS AT LAW

RALPH M. BURNETT THOMAS R. JANES
LEONARD J. EISWERT SUZANNE X. CONGER

We specialize in performing real estate settlements, commercial and residential, lake, country or town. Our settlements are accomplished efficiently and as quickly as possible, allowing the new owner to enjoy his or her new property without delay. We also issue title insurance through Western-Mountain Title Agency. We are recognized by and perfrom title services for all lending institutions and banks in Garrett County, and most banks and mortgage companies outside Garrett County.

5000 Thayer Center, Oakland, Maryland 21550-1199
301-334-9480
301-334-3311
301-334-2118

Silver Tree Inn
& COCKTAIL LOUNGE
SPECIALIZING IN
ITALIAN CUISINE

FRESH SEAFOOD • CHARBROILED STEAKS
• TENDER CHICKEN

Silver Tree Serves Dinner
Every Day Of The Year

OLD WORLD ATMOSPHERE & DECOR

RESTAURANT OPEN 5PM - 11PM WEEKDAYS
SUNDAYS OPEN 4PM - 10PM
387-4040
"SILVER TREE HARBOR"
THE OUTDOOR SUMMER SEAFOOD BAR

BANQUETS & PARTIES INVITED IN OUR TIFFANY GREEN ROOM
MAJOR CREDIT CARDS WELCOME
GLENDALE BRIDGE RD ON DEEP CREEK LAKE

GOOD MORNING! AMERICANS! STAND BY FOR NEWS!

PAUL HARVEY On WXIE

8:30 am
12:30 pm
5:55 pm

Congratulations, Paul!
on having the #1 Rated
program in all of network radio!

Paul Harvey News — Monday-Friday

Paul Harvey is the biggest broadcaster in America, and getting bigger.
-People Magazine

WXIE RADIO abc

92.1 on your FM dial

Grantsville Lots / Acreage

MILLER ST. - OJGB - .36 acre lot $7,850

HEMLOCK ACRES - 1717 - Two beautiful wooded lots on Hillcrest Dr. with 4.8 + - acres total price for both $10,000

HARE HOLLOW RD. - 1820 - 17 + - acres wooded on the East side of Hare Hollow Rd., Jennings. Land lies north of county right of way $20,000

1392 - DURST ROAD - Mostly wooded and brushy pasture land, with a road and electric service already there. Just minutes from Route 48 and Grantsville. Reduced from $50,000. . . . . Now $43,000

1393 - DURST ROAD - 20.47 acre + - Mountain acreage with river frontage. Already improved with a barn for storage or beef cattle. Lovely mountain view. Plenty of privacy! $25,000

1394 - DURST ROAD - 20.47 acres + - Gently rolling pasture land with river frontage. Already has a small log structure that could be used while you construct your new mountain home, electric and spring. Just a few miles from freeway Route 48. . . . . $30,000

A SPECIAL NOTE:

ALL 3 DURST ROAD PROPERTIES ARE CONTIGUOUS TO ONE ANOTHER. MAY BE A GREAT DEVELOPING OPPORTUNITY.

What your home will look like if you price it wrong.

Nobody wants to buy a white elephant. That's why an important part of our Home Marketing System is helping you set the right price.

Because we want you to get the best possible price, in the shortest possible time, with the least amount of hassle.

If you want to sell your home, put our Home Marketing System to work for you. Contact

A & A Realty/Better Homes and Gardens

SOLD A&A Realty Better Homes

LAKE OFFICE (301) 387-4700 | OAKLAND OFFICE (301) 334-9777 | GRANTSVILLE OFFICE (301) 895-5058

The better way to sell your home.

FAIRVIEW RD. - 1889 - Seven room rancher plus satellite dish, great view of Savage River State Forest and near New Germany State Park and Deep Creek Lake. Includes 3 car garage $74,900

HEMLOCK ACRES - 1792 - Three bedroom home on 1.84 + - acres with horse barn. A great vacation home $45,000

HISTORICAL COVE HILL - 1793 - Farm house recently remodeled inside, 4 bedroom, 2 baths, including 5 + - acres within 10 minutes to Deep Creek Lake and 30 min. to Cumberland. Includes a 2-car garage $65,000

SOLD
A&A Realty
Better Homes and Gardens®

FAIRVIEW RD. - 1762 - Log home situated on 18 + - acres backing up to state forests. 3 BR, full basement in charming setting. . . $64,900

RURAL SETTING - 1898 - yet convenient to town, this 3 BR brick rancher boasts many quality features, including, central air, a built-in king-size water bed, and a family room with fireplace and bar. Situated on 1.32 acres + -, beautifully landscaped. 3½ mi. from Rt. 48, on Avilton-Lonaconing Rd. $120,000

CROSS-COUNTRY SKI ENTHUSIASTS - 1852 - this house is for you! Only minutes from New Germany and Big Run state parks, this lovely 2-story contemporary features a cleverly-designed compartment bath; a huge walk-in closet; a large deck and patio, both private; and a family room with fireplace in basement. On 7 acres + -, just east of Grantsville $72,000

CHARMING OLDER HOME - 1926 - at corner of Rt. 495 and Grant St. has been partially remodeled. Features 4 bedrooms, large bath, and big front porch just waiting for a porch swing! Large corner lot with lots of shade trees. $44,900

JENNINGS - 1840 - Two story older home on .25 + - acre on west side of Jennings Road, 4 bedrooms, 1 bath. . . . . REDUCED . . . $10,500

AVILTON - 1845 - Hetz Road; 4 bedrooms, frame and stone rancher, large basement with family room, fireplace, greenhouse, many nice features on 2.88 + - acres. $65,000

GRANTSVILLE - 1819 - 1½ story house plus mobile home with attached room on .42 + - acre on Posey Row road. Borders state forest, 2 miles west of Grantsville $45,000

SPIKER ROAD - 1841 Secluded furnished, 10x50 mobile home on 3 wooded acres + -, 5½ miles east of Grantsville on Spiker Road. Cozy hunting cabin or retreat, minutes from New Germany State Park. $13,100

Two Great Lake Locations

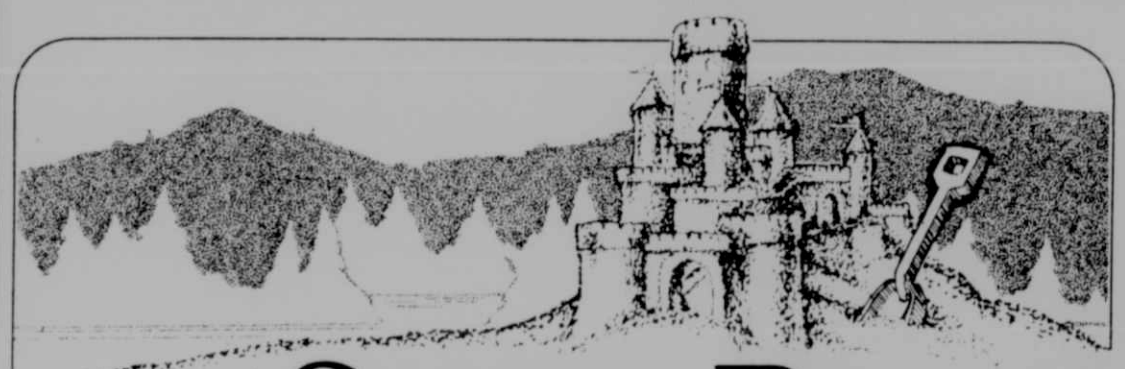

SANDY BEACH

Somewhere very special . . . quiet, secluded, the perfect spot where you can relax! This is the newest offering on Deep Creek Lake with naturally sandy lakefront in a park-like setting.

These premiere homesites are easily accessible to the ski area and shopping. You can enjoy tennis, hiking, and cross country ski trails on the 6½ acres set aside for recreational amenities. Sales are being managed by A & A Realty/Better Homes & Gardens on Rt. 219 overlooking Deep Creek Lake at McHenry or Rt. 219 North of Oakland. Stop by or call ahead to make arrangements to see this unique offering.

So if you have always dreamed of having a vacation home somewhere very special, your own "Golden Pond," this is it! Call or write A & A Realty/Better Homes & Gardens today.

LAKEFRONT

LOT 1	$175,000
LOT 2	$160,000
LOT 6	$125,000
LOT 10	$125,000
LOT 11	$135,000
LOT 18	$145,000

LAKE ACCESS

LOT 35	$60,000
LOT 36	$55,000
LOT 39	$55,000
LOT 40	$55,000
LOT 46	$55,000
LOT 47	$55,000
LOT 49	$60,000

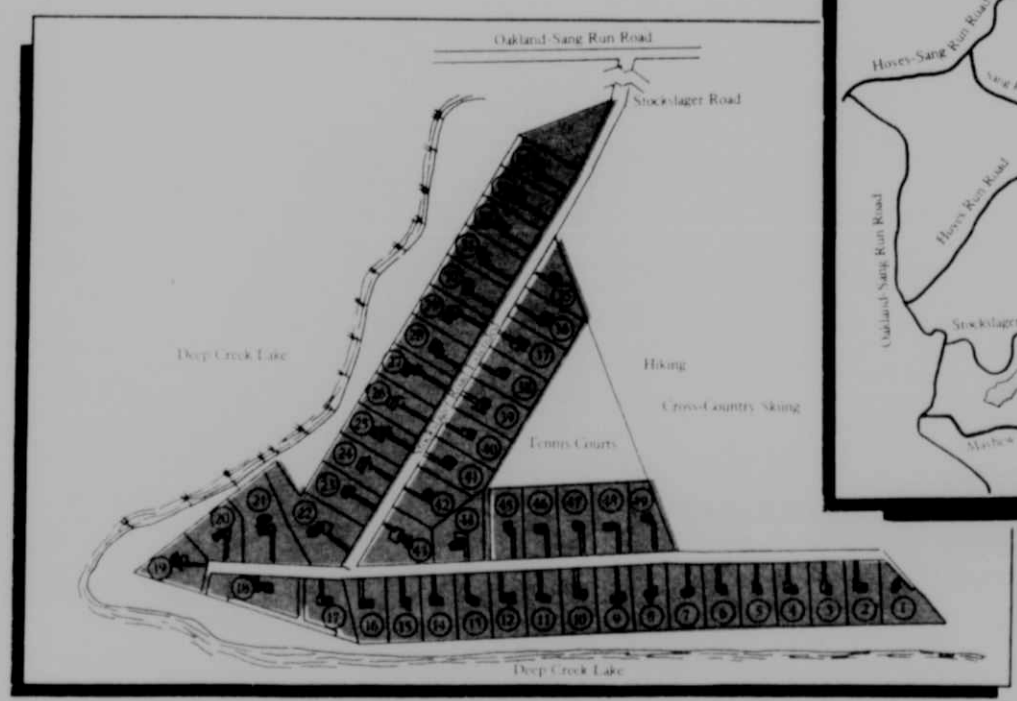

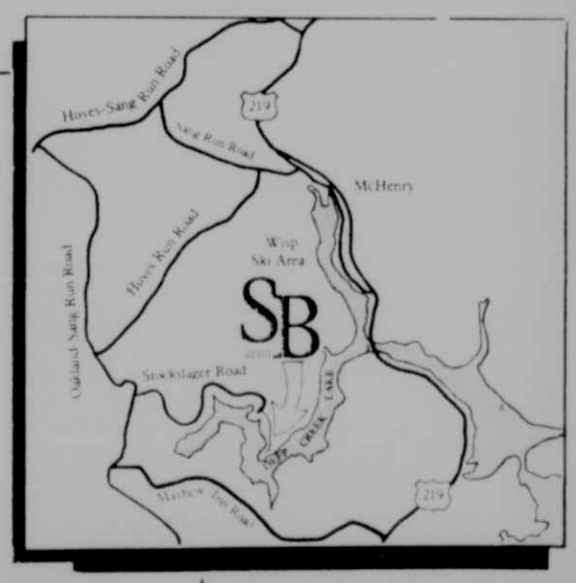

The location of Sandy Beach is in the northwest portion of Deep Creek Lake, providing fast access to the Wisp Ski Area, as well as U.S. 219 at McHenry.

This opportunity will not last long . . . so call today

ROUTE 219 AT DEEP CREEK LAKE
McHenry, MD 21541
Telephone (301) 387-4700

A&A Realty Better Homes and Gardens®

ROUTE 219 NORTH
Oakland, MD 21550
Telephone (301) 334-9777

. . .From Which To Choose

The Blakeslee

On The Shores of Deep Creek Lake

All the Convenience and Prestige of Your Own Private Country Estate

- Indoor year-round pool complete with locker room
- Large outdoor sun deck adjacent to pool area
- Indoor hot tub near swimming pool
- Tot lot with variety of equipment for children's enjoyment
- Rink for outdoor ice skating in winter
- Common beach area with swim platform and picnic pavilion
- Multi-purpose trails through common land for cross-country skiing, snowmobiling, hiking, jogging
- Tennis courts with facilities for basketball, other court games
- Play fields for baseball, softball, volleyball, other field games

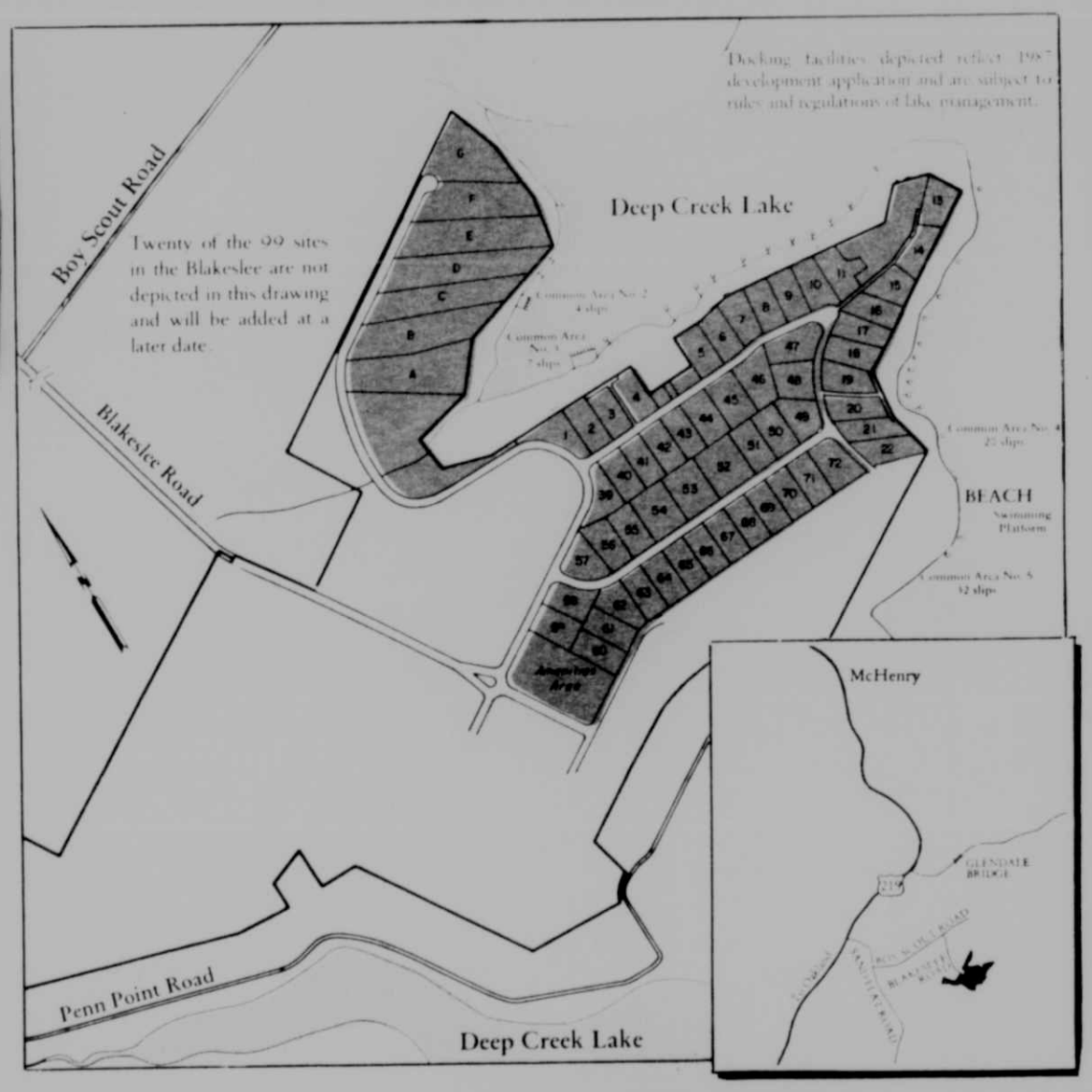

Building sites priced from $52,000

LAKEFRONT LOTS

- LOT A. . . . $165,000
- LOT B. . . . $175,000
- LOT C. . . . $195,000
- LOT D . . . $260,000
- LOT E. . . . $260,000
- LOT F. . . . $225,000
- LOT 2. . . . $110,000
- LOT 6. . . . $140,000
- LOT 7. . . . $160,000
- LOT 18 . . . $155,000
- LOT 21 . . . $165,000

LAKE ACCESS LOTS

- LOT 43 . . . . $72,000
- LOT 44 . . . . $72,000
- LOT 49 . . . $100,000
- LOT 51 . . . . $65,000
- LOT 53 . . . . $67,000
- LOT 55 . . . . $57,000
- LOT 56 . . . . $52,000
- LOT 59 . . . . $65,000
- LOT 61 . . . . $55,000
- LOT 64 . . . . $57,000
- LOT 65 . . . . $57,000
- LOT 66 . . . . $57,000
- LOT 67 . . . . $57,000
- LOT 68 . . . . $57,000
- LOT 70 . . . . $62,000
- LOT 71 . . . . $62,000

Offered Exclusively By: A&A Realty — Better Homes and Gardens®

(301) 387-4700
(301) 334-9777
(301) 387-7165

MITCHELL MANOR - 1943 - Stately English Tudor style home in one of Oakland's most prestigious developments. Situated on 3.319 + - acres of beautiful grounds this home features 5 BR, 4 baths and over 3500 sq. ft. of living area. Two fireplaces, family room and a library highlight this extremely well constructed and unique home. Two furnaces, extra insulation, and air cond. add to the value. Many other wonderful features. $164,000

FAIRWAY DRIVE - 1216 - Spacious brick home adjacent to golf course with 4 BR, 2 baths, large family room and newly added carport $79,500

OAKLAND - 1758 - Large stone rancher surrounded by 3 acres of park-like grounds. Home contains nearly 3600 sq. ft., new appliances, custom kitchen, a pond, 4 BR, 3½ baths, generator, plus many more features not found in most homes . . .additional acreage is available $149,900

"L" ST. - 1547 - Spacious tri-level brick home, 4 BR, 2 baths, large family room with fireplace. Close to schools and Broadford Recreational Center $65,000

FINGERBOARD ROAD - 1865 - Built by one of the area's up and coming builders, this property offers so much value for a reasonable price. Log construction with features everywhere you turn - a covered porch, large party deck, 3 car garage that easily could be converted to additional living space, storage building etc. etc. etc...If you want value for your dollar make sure you visit this offering $165,000

"I" ST. - 1834 - This immaculate Victorian home is perfectly situated for the family. Many lovely features are found when you take your personal tour, you will notice things such as the glass enclosed breakfast nook, large front porch to enjoy the quiet evenings and many more, ... A MUST TO SEE.

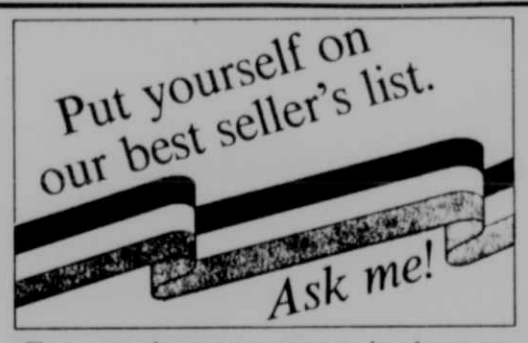

For your home to appear in the next issue of *A & A Review*, call our office today! (301)387-4700.

REESE ST. - 1880 - Stop looking and call to get your personal tour of this 4 BR 2 bath home sitting on one town lot with nice views all around. Many luxuries include a cut stone fireplace, hardwood floors, paved drive, a two-car garage, not to mention an in ground 16'x32' Foxxx swimming pool. All this for $65,000

COUNTRY CLUB ACRES - 1844 - Brick home overlooking the golf course. This 4 BR home has many custom features including 2 full kitchens, hot tub, 3 car garage, full deck and much more . . . $165,000

SECOND STREET - 1710 - Stately 2 story historic brick home. Unique possibilities. Within walking distance to town. Call for details.

142 N. SECOND ST. - 1891 - Gracious 4 BR, 2½ bath home in historical part of Oakland. Fireplace in living room with wood stove insert and beamed ceiling. Wide shady front porch with attached carport. Separate garage with storage room. Full basement. This home is unique in design and must be seen before you purchase a home. Owner will finance $78,000

BROADFORD LAKE AREA - 1764 - Custom Oak kitchen and custom baths are featured in this 3 bedroom, 2 bath home. Corner lot, large oak deck, and just a hop-skip-and a jump from the entrance to Broadford park $65,000

KING HILLS ESTATES - 1937 - Contemporary log home in very convenient location. Just one year old - looks like new! $89,900

OVERLOOKING 14TH FAIRWAY - 1403 - What a view from this spacious 4 BR ranch in Country Club Acres! Lovely corner lot, 3 car garage and ready for your personal tour to qualified buyers . $190,000

MITCHELL MANOR - 1818 - Owner anxious, says sell this tri-level home! Many features include a complete top of the line appliance package, family room with fireplace and insert, and double garage REDUCED TO $85,000

COUNTRY CLUB ACRES - 1804 - Three bedroom energy efficient home in this excellent residential community. Corner lot, wolmanized decks, 2 car garage, fireplace, plus room for woodburner $84,000

OAKLAND - 1905 - If beveled glass, oak trim, beautiful staircases, big porches, gigantic shade trees and large rooms make you yearn for the good old days, then look no further! This lovely Victorian has all of this plus one acre + - of land, just on the outskirts of Oakland. This home is in excellent condition and waiting for you $85,000

SHADY ACRES/RT. 135 - 1445 - 3 BR, 2 bath multi-level home with spacious family room and 2 car garage. Lease purchase and possible owner financing to qualified buyer $83,000

CHARMING CEDAR RANCHER - 1887 - Like new and just outside Oakland town limits. This 3 BR, 1¼ bath home features a complete appliance package, oak cabinets, large deck, and a full basement. All this on a 1 acre + - lot. If you are looking for a charming, energy-efficienct home that is close to town, take a good look at this one $63,500

QUIET, BUT CLOSE TO TOWN - 1839 - Cottage style home with 3 + BR, maintenance free exterior, deck, spacious family/kitchen combination and many more features. Just waiting for you to move in - call today for an appointment $72,500

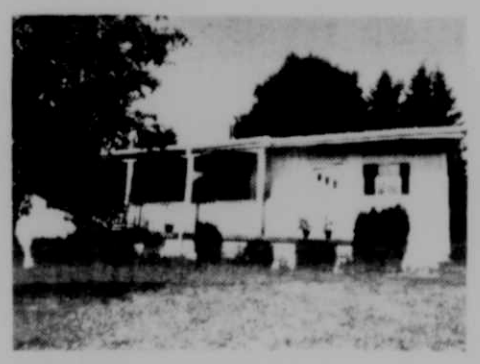

OAK PARK - 1881 - Great starter home in excellent neighborhood. Three bedroom, 1 bath situate on nice town lot. Only $49,500

Selling your home?

See us first and find out what the Better Homes and Gardens® Home Marketing System can do for you.

Call us today!

LAKE OFFICE
(301) 387-4700
OAKLAND OFFICE
(301) 334-9777
GRANTSVILLE OFFICE
(301) 895-5058

MLS

We are a member of the Garrett County MLS Service.

We can show any properties listed in the county.

Ask any of our marketing coordinators for information.

Who needs mortgage approval anxiety?

So very much hinges on the approval of a mortgage loan application. One family is wondering whether its new dream home will be possible. Another family might be awaiting the answer so it can buy the vacated home. And the realtor is anxious to "tie down the deal."

There's lots of anxiety. Certainly a lengthy wait for approval of the mortgage application should not be a factor.

The folks at Garrett National Bank are keenly aware of the need for fast turnaround. When you deal with Garrett National, you will find our service to be better and quicker because we're true experts at processing mortgage loans.

But fast processing is only half our story. Garrett National also has a commitment to a great combination of low rates and flexible terms. Both fixed and variable rates are available. Payback? Ten years, 15 years, 20 years. Other terms can be arranged. And we're committed to a low point schedule.

When important home-buying decisions are being made, it's in everyone's best interest to seek out the best deal. We feel both the best deal and best service will be found at Garrett National Bank. Visit any of our 10 convenient offices today and find out for yourself.

GARRETT NATIONAL BANK Member FDIC

EQUAL HOUSING LENDER

With Offices at Oakland, Accident, Bloomington, Grantsville, Kitzmiller, Deep Creek Lake, LaVale, Midland and Mt. Lake Park

EXCELLENT POTENTIAL - 1672 - Older home on 9.61 +- acres along Dennett Rd. Call for details..... $40,000

DENNETT RD. - 1878 - Great development potential is found when you look at this prime five acres with an older frame house on the property. A must to see for the developer..... $45,000

SEVENTH STREET - 1936 - Great starter home - Convenient location for this ranch home with 2+ BR, large family room with woodburner and economical gas heat! Take time to look at this one soon..... $48,900

"G" ST. - 1845 - Large corner lot with two lots is the perfect setting with gorgeous trees and wildflowers for this 100-year-old Victorian home with four large bedrooms and 1 full bath, ideal for the large family..... $42,500

OAKLAND - 1921 - This 2 bedroom, 1 bath brick home with paved driveway is located on 4th Street. Would make a nice starter home for just..... $42,900

MT. LAKE PARK - 1866 - Two story family home with large yard suitable for rent or purchase: 1½ baths, partially remodeled with appliances, woodstove..... $37,000

TOWN OF OAKLAND - 1877 - Liberty St. Two story remodeled older home, three bedrooms. Good starter home with fenced yard..... $32,950

CAREER SEMINAR

Put yourself on our best seller list.

If you're considering a career in real estate or a change in companies, see us first. Our Better Homes and Gardens®

Home Marketing System has all the tools you need to make our best seller list.

- *Your Guide to Homes* listing magazine
- *Home Front*™ consumer newsletter
- Home Market Analysis
- Home Protection Plan
- Family Relocation Service
- and much, much more!

NOVEMBER 5TH - 7 P.M.
EDUCATION CENTER

A&A Realty Better Homes and Gardens

CORPORATE HEADQUARTERS
McHENRY, MARYLAND

Call today!

A&A Realty Better Homes and Gardens®

387-4700 895-5058 334-9777

Homeowners Association Act

The 1987 Maryland General Assembly passed into law a new consumer-protection type of legislation entitled the "Maryland Homeowners Association Act."

The intent of the new bill is to make sure that purchasers who are buying either building sites or homes within a subdivision that is subject to mandatory fees is advised of those fees prior to the time they actually bind themselves to a contract to purchase.

The Act also requires disclosure of the complete rules, regulations, restrictions, and covenants for the entire subdivision for the buyer's approval. It is the responsibility of the seller to provide this information to the prospective purchaser.

New subdivisions making sales after July 1, 1987, are subject to the new law also and must provide an extensive list of information and documentation to prospective purchasers as well. The listing Realtor generally has the new disclosure information for each individual new subdivision or development.

Forms provided by the Maryland Association of Realtors necessary to comply with the new Homeowners Association Act are available to Sellers at the Lake Head Headquarters of A&A Realty/Better Homes & Gardens.

SMITH DRIVE - 1803 - This lovely, well-maintained home is located in a quiet neighborhood and just minutes from the park, school and shopping areas. This energy efficient home has a large, nicely landscaped yard, lots of play area! $65,900

RT. 39 WEST - 1913 - Great starter home - very attractive double-wide mobile home on a lovely fenced .94 acre + - lot. Home features 3 BR, 2 baths, cathedral ceiling, covered deck on back, and sits on a full basement with dropped ceilings and panelled walls $45,000

PLEASANT VALLEY - 1517 - Out-of-town but close to town is the setting for this tri-level home. This 3 bedroom, 1½ bath has many features that include a wrap-around fireplace built in grill beautifully landscaped 1 acre lot and a fantastic view of the rolling farmland surrounding it, a nice buy at $57,500

WILSON RD. - 1909 - Sitting quietly along the banks of the Potomac River nestles this 3 BR, 2 bath, 100-year-old, totally remodeled farm house. Conveniently located mid-way between Canaan Valley and Deep Creek Lake $54,900

BACKBONE MT. - 1823 - A great buy awaits you with our offering in the Swanton Backbone Mountain area. Plenty of open space, a quality heating system and 3-car detached garage are included. The price just may be the biggest surprise $49,500

ROUTE 39 - 1761 - 500 ft. + or - road frontage makes this wooded 12.97 acres just right for development. Property is improved with a 14x60 mobile home on a full basement. Very well-kept and a great location $45,000

OLD CRELLIN RD. - 1796 - Charming 3 BR, 2 bath home on 1 acre. New oak bathroom just installed in Nov. Small stream completes the country feeling $39,500

CRELLIN - 1904 - Great home for the buyer that's looking for a nice home at an affordable price. This 3 BR, 1 bath home is one of the nicest homes in Crellin. You reallly must see this house $21,000

A&A Realty Better Homes and Gardens

Call 334-9777
387-4700 - 895-5058

INTERIOR COLLECTIONS
designs by vicki
301-334-9778
Specializing in
Resort & Residential Interiors
VICKI L. NALIBORSKI
B.S. INTERIOR DESIGN, UNIVERSITY OF MARYLAND

The TOPSIDER
Restaurant and Lounge
Featuring
STEAKS•CHICKEN•SEAFOOD
Daily Luncheon Specials
Topsider Breakfast $2.29 2 Eggs, Home Fries Bacon & Toast
Autumn Glory Special
Turkey, Dressing, Vegetable
Salad & Dessert $7.95
RESTAURANT HOURS
MONDAY-THURSDAY 6 A.M.-8 P.M.
FRIDAY & SATURDAY 6 A.M.-10 P.M.
SUNDAY 8 A.M.-8 P.M.
Casual Dining, Affordably Priced at ...
The TOPSIDER RESTAURANT AND LOUNGE
387-9820
Located just off 219 on Mosser Road, behind 1st National Bank in McHenry

MOVE RIGHT IN - 1906 - This newly fixed up mobile home with porch comes completely furnished and ready for use. Perfect for the first time buyer or weekend resident. Good rental potential too. Great neighborhood, great price. $18,500

FOSTER RD. - 1821 - A quiet morning, a cup of coffee, privacy - just minutes from town $44,500

OFF KING WILDESON RD. - 1809 - A home in the country - 2 BR ranch style home sits on a nice lot with fruit trees, 2 storage sheds and a deck to enjoy the view. Woodstove keeps it snug in the winter time $38,500

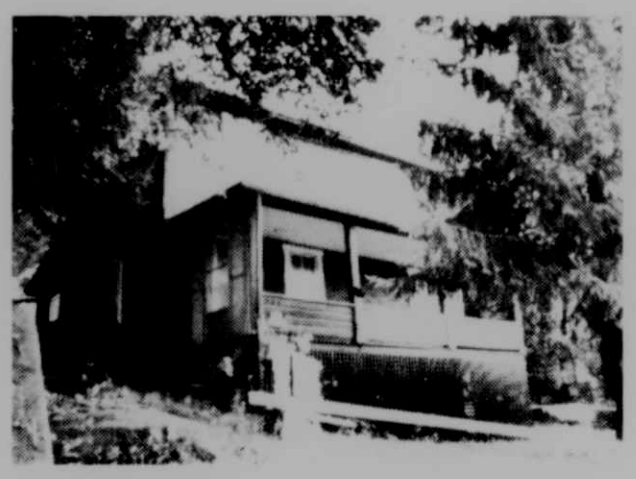

KITZMILLER - 1353 - Older home on lot with grape arbor and large evergreens, large front porch . . . . . REDUCED TO....$12,500

THIS IS THE RETREAT FOR YOU! - 1855 - Nestled among mountain pines this newly remodeled cottage offers both privacy and comfort. Near Swallow Falls State Park $49,000

Put yourself on our best seller's list.

Ask me!

For your home to appear in the next issue of *A & A Review*, call our office today! (301)387-4700.

FRIENDSVILLE - 1805 - Older farm house situated on 6 acres + or -. All the hard work is done. Move in and decorate to suit your own tastes $38,500

FRIENDSVILLE - 1934 - If you want a view, you can see forever from this immaculate doublewide home situated on 1 acre + or - with a double car garage. Only $45,000

FRIENDSVILLE - 1935 - Lovely A-Frame located on a quiet .60 A. + or - lot bordering Youghiogheny River. Priced at only $42,800

FRIENDSVILLE AREA - 1494 - 209' of bubbling trout stream set this home apart from the ordinary. 50 dogwood trees, native trees, laurel bushes and a wonderful spring add to the magic of this 4 BR, 2 bath home just 4 miles from Route 48. . . . . REDUCED $75,000

Free

Real Estate Information

Stop by or call our office for many FREE informative booklets. Another exclusive feature of the Better Homes and Gardens® Home Marketing System.

LAKE OFFICE
(301) 387-4700

OAKLAND OFFICE
(301) 334-9777

GRANTSVILLE OFFICE
(301) 895-5058

A&A Realty

Better Homes and Gardens

TERRA ALTA, LAKE FORD RD. - 1831 - This year 'round native stone rancher is situated on a level 5 + - acre parcel with county road frontage. Located just 12 miles from Oakland and 7 miles to Terra Alta, and very close to the Cransville Swamp, Swallow Falls State Park and Maryland State gamelands. $59,900

AURORA, WV - 1833 - Why build?....when you can move right in to this immaculate ranch style home on 1.27 + - acres. If you're in the market for a new home, see this one first $75,000

TERRA ALTA, WV - 1903 - Highland Cottage Property - Spacious 4 BR, 2 bath cut stone home situated on beautifully landscaped 3.3 acres + -. Home features a 24'x26' glass enclosed hot tub room, two huge cut stone fireplaces, and an energy efficient intertherm heating system. Over 3200' of living area, spacious garage, and a satellite TV reception system make this an excellent opportunity. If privacy, care-free living and low taxes are what you're looking for, let us show you this wonderful home. $135,000

TERRA ALTA, WV - 1927 - Older home, beautifully situated on 3 + - acres in very good condition $32,000

Our sign sells homes

SOLD

A&A Realty

Better Homes and Gardens

LAKE OFFICE
(301) 387-4700
OAKLAND OFFICE
(301) 334-9777
GRANTSVILLE OFFICE
(301) 895-5058

PICTURED AT RIGHT is Charles H. "Skeeter" Bowman accepting the door prize given away by A & A Realty/Better Homes and Gardens at the Garrett County Fair. Making the presentation is Karen F. Spiker, President/Broker of A&A Realty.

BILL'S MARINE SERVICE, INC. . . .
ALL SEASON FUN ON DEEP CREEK LAKE

Bill's has a complete line of boats:

- Bayliner
- Correct Craft
- Wellcraft
- Celebrity
- Godfrey

Summer Fun!

- Cobalt
- Chris Craft
- Glastron
- Harris
- Alumacraft

Check Out The New 88's On Display NOW!

Spring & Fall Fun!

Polaris 4 Wheelers
- Trail Boss • 4x4
- Cyclone

Voted Best Overall 4-Wheeler in "Dirt Wheels" Shootout!

Winter Fun!

Snowmobiles - Snowmobiles from

Arctic Cat & Polaris

From The Slowest - Kitty Cat To The Fastest On The Snow - The New 650's

Don't Forget!

- We Rent Boats
- Have A Complete Line of Accessories for Boats & Snowmobiles
- Largest Parts Department on Deep Creek

Bill's Marine Service, Inc.
on Deep Creek Lake (301) 387-5536

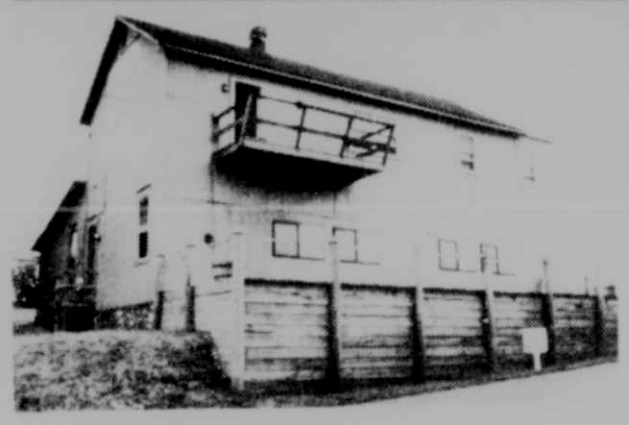

DEEP CREEK LAKE - 1860 - Commercial space for affordable prices is becoming increasingly hard to find in the Deep Creek Lake area. The Pizza Haus building is an exception to this rule with over 2500 square feet of usable space, not to mention an outstanding visable, location. This commercial spot may just be the best value in the commercial market $119,000

LOCH LYNN - 1920 - Looking for investment property with excellent returns and good rental history? This property is for you. 6 units - 1 efficiency $79,900

OAKLAND - OSP6 - Great potential is seen when you look at this great location and the improvements thereon, over 4,000 sq. ft. are found in this commercial site, currently producing income from first floor rental, many possibilities let your imagination run wild. $80,000

EXCELLENT BUSINESS OPPORTUNITY - 1723 - Rustic log cabin bar (known as Meschak Browning Club) also has 3 other small log cabins and trailer on total of 2.3 +- acres, all fronting Casselman River for only $86,000

OAKLAND - 1884 - Commercial retail space and rental apartment located on the corner of East Alder St. and Third St. A very sound investment. $50,000

OAKLAND/SANG RUN RD. - 1795 - Live in one and rent the other. That's one suggestion for this property. There is a good rental history of the one unit and the other unit is used as a vacation home. beautifully landscaped, this property offers easy access and lots of privacy. Come and see to appreciate $62,500

Mid Lake Mall

at the intersection of Rt. 219 andGlendale Rd. at Deep Creek Lake.

AVAILABLE NOW

★ 3,000 square feet retail rental space
★ 1,200 square feet retail rental space

A&A Realty Better Homes and Gardens®

LAKE OFFICE
Rt. 219 at Deep Creek Lake
(301) 387-4700

OAKLAND OFFICE
Rt. 219 North of Oakland
(301) 334-9777

GRANTSVILLE OFFICE
Rt. 40 in Grantsville
(301) 895-5058

A&A REALTY/BETTER HOMES & GARDENS again this year participated in that "family reunion" spirit that pervades the Garrett County Fair each year. The Fair certainly is a good time to see old friends and renew acquaintances. We salute the Fair Board and its efforts to make this year's Fair better than ever in participation, attendance, entertainment, displays and events. We are pleased to have the opportunity to be part of this annual event.

REALTOR® MLS ®

We are a member of the Garrett County MLS Service.

We can show any properties listed in the county.

Ask any of our marketing coordinators for information.

ROUTE 219 AT ROUTE 38 - 1113 - Attention Investors! You must see this 2.71 + - acre commercial site improved with large concrete block garage with living quarters above, plus the rental income of eleven mobile homes, all with over 400 ft. of road frontage on Rt. 219 ..... $190,000

WISP RESORT - 1825 - Looking for an investment opportunity? Look no further, this kitchenette unit that will be overlooking the atrium once phase II is completed. Call today to see this investment. $74,500

EAST OAK STREET, OAKLAND - 1851 - .40 Ac + - improved with large 2 story home. Property is zoned commercial and is an excellent location for business opportunity .... PRICED TO SELL....$60,000

BETHLEHEM AREA - 1786 - 2 parcels to be sold as one - 38.44 acres + - with 5 room house, garage, barn, machine shed, storage house, and covered pavilion. 3 wells, 3 springs, 2 septic systems. Approx. 32 acres cleared. Fronts on 2 county roads near Potomac State Forest $57,000

AURORA - 1864 - 105 + - acre dairy farm with solid farm related business. Good building with all fixtures necessary to operate farm and business $225,000

ATTENTION LAND LOVERS - 1249 - Farm with over 200 + - acres on King Wildesen Rd. 3 BR house with full basement, barn storage, new machine shed and delicious spring water. Owner financing available. Call for details on alternative pricing and financing$185,000

Youghiogheny Mountain Resort

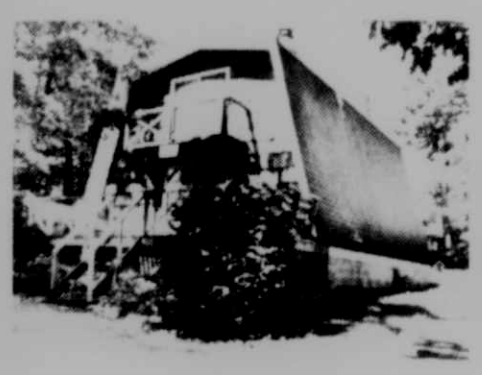

YMR - 1869 - Hunters, outdoorsmen - don't let this 3 BR, 1 full bath Lincoln Lodge get away. Offered fully furnished for only $34,900

YMR - 1629 - Lincoln Lodge on 1.48 + - acres overlooking State Forest. Enjoy privacy with resort amenities, excellent condition $32,000

YMR - 1128 - 2 BR Lincoln home located on Black Oak Dive with owner financing $23,500

YOUGHIOGHENY MOUNTAIN RESORT LOTS

Many are available in quiet country setting, priced from $2,500

A&A Realty Better Homes and Gardens®

LAKE OFFICE (301) 387-4700
OAKLAND OFFICE (301) 334-9777
GRANTSVILLE OFFICE (301) 895-5058

McCLIVE'S
RESTAURANT & LOUNGE

Overlooking the lake and mountains

COME IN AND ENJOY THE CASUAL COMFORT OF THE AREA'S NEWEST RESTAURANT AND LOUNGE

SERVING DINNER — 5:00 P.M.

VISA/MASTERCARD/AMERICAN EXPRESS

Deep Creek Drive, McHenry

Located ½ mile South of McHenry Post Office on Deep Creek Drive

(301) 387-6172

HUTTON - 1680 - 125 acres + - with remodeled farm house situated on 72 acres in WV with the balance of 53 acres in MD, improved with a new garage, several other outbuildings and a pond $155,000

GREAT BUSINESS OPPORTUNITY - 1901 - 30x80 concrete block (16 courses high) building, with 200' of prime frontage on Rt. 40. Equipped with three-phase electric service and two 1,000 gallon buried fuel tanks. Located on 1 acre + - between Exits 22 and 24 from Rt. 48 . . . . . $45,000

CHURCH ST., DEER PARK - 1872 - Nice 2 unit apartment dwelling on 1.40 + - acre lot which is very desirable. Good rental history $35,000

Other Commercial, Farms, Investments

OAKLAND - 1691 - Approximately 36,000 sq. ft. of under-roof area suitable for industrial use or commercial development. Easy access for trucking or rail. Call for details $265,000

BOILING SPRINGS RD. - 1350 - 85 + - acres, a quiet and lovely setting for those who enjoy privacy and country living $59,500

LAHMANSVILLE, WV - 1681 - 200 + - acres of gently rolling farmland with a great view of mountains and surrounding farmland and lake. 1 mile of road frontage $190,000

GORMAN - 1922 - A 130 acre Mountain Farm situated with 2376 ft. of road frontage along Rt. 50 with public water . . . . . PRICED TO SELL. . . $80,000

TERRA ALTA, WV - 1945 - East Preston Floral. Flowers and more flowers. Don't miss this chance to get in on this growing business. Great income potential.

DEEP CREEK LAKE AREA - 1946 - Popular local restaurant and bar with impressive track record. Interested investors may call for information.

AURORA, WV - OWCF - Convenience Store/Gas station, bar, unique business opportunity. Nothing else like it in this area.

Yes! Ski!

And spend your nights in a cozy, secluded cabin!

Skiing is great at the Wisp in Western Maryland near Deep Creek Lake. And we have a fantastic listing of rental cottages, cabins and homes which will make that ski holiday absolutely spectacular. Rentals for a weekend, week, for a season, or long-term.

A&A Realty also has excellent listings for real estate, second-home, farm or rural acreage and commercial sites in the Deep Creek Lake area. The best-planned winter holiday begins with a call to A&A Realty—dial (301) 387-5832. Or send our coupon for complete information.

A&A Realty Better Homes and Gardens

Please send info on: AAR

RENTAL
☐ Lakefront
☐ Recreational

SALES
☐ Lakefront
☐ Residential
☐ Commercial, Farms, Acreage

Name _____

Address _____

City, state, zip _____

Return coupon to A&A Realty, P. O. Box 515, (Route 219), McHenry, MD 21541

U. S. Land Value Has Steady Climb

DES MOINES, Iowa — **Sept. 22, 1987** — The value of land across the United States continued a steady rise during 1980-1985, a national report issued by **Better Homes and Gardens** Real Estate Service revealed. The sharpest increase came in the Southern sector of the country where a 47 percent increase was recorded. The West reported close to a 40 percent increase, while a 29 percent increase was indicated in the Northeast and North Central regions. The overall rise reflected a 39 percent increase. This was, however, down from the last five year period, 1975-1980, when the overall increase was about 83 percent, and land values in the West increased a dramatic 135 percent.

Could you afford to replace the furnace in your new home?

The Better Homes and Gardens® Home Protection Plan pays for repair or replacement of major home systems (that fail due to normal wear and tear). Ask about this valuable feature of our *Better Homes and Gardens* Home Marketing System.

- Seller's option protects seller up to six months while home is listed; after the home is sold, protects buyer for a full year. (You don't pay until date of closing.)
- Buyer's option allows buyer to purchase a year's protection for any home that qualifies.
- No inspector will come to your home.
- You choose the contractor you want to perform necessary repairs, or you can do the work yourself.
- The Home Protection Plan pays up to $100,000 for all claims.
- This national home warranty plan is fully insured by Colonial Penn Insurance Company, a major national insurer.

The Home Protection Plan covers these major home systems:

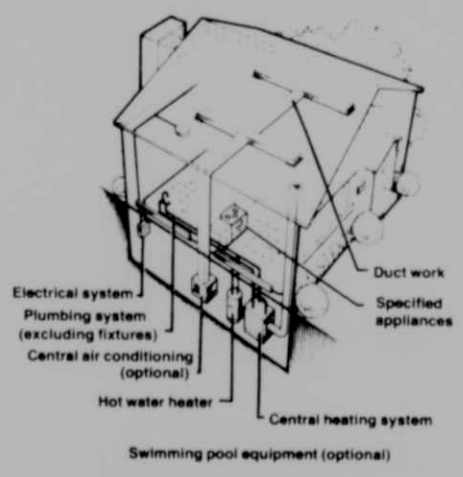

LAKE OFFICE
(301) 387-4700

OAKLAND OFFICE
(301) 334-9777

GRANTSVILLE OFFICE
(301) 895-5058

A&A Realty

Better Homes and Gardens®

RED RUN HEIGHTS - 861745-49 - Wooded and partially wooded view lots, 1-4 acres, off Bray School Road and Mayhew Inn Road. Close to lake and ski area. Priced from $7,500

GLENDALE RD. - 1678 - Lovely level building lot of 3.24 + - acres located at the corner of Glendale Rd. and State Rt. 495. Nicely wooded, perked and ready for your dream house. $15,000

McHENRY - 1675-A - A spectacular view of McHenry Cove, ski slopes and surrounding countryside from the hilltop lot $15,000

PENN POINT RD. - 1334 - Located close to all the activities, this 3.95 + - acre nicely wooded lot is great for the family that wants some room to breathe $23,500

BOY SCOUT RD. - 1873 - Possible farmers home lot in nice location. Call office for more details $8,000

BOY SCOUT RD. - ORGC - 2 very lovely corner lots in the Paradise Acres subdivision. Both front on the Boy Scout Rd. A good buy at . . . . . $9,000 ea.

FOSTER RD. - 1732 - 50 + - acres hunters paradise! If hunting is your sport, this property is for you. Young timber and several springs make this a unique spot, yet close to a county maintained road. $40,0000

FOSTER RD. - 1686 - 50 acres + -. If you enjoy views and seclusion, this is for you. Easy accessibility plus priced below current value $25,000

FOSTER RD. - 1581 - 14.08 + - acres located on the west side of Foster Rd. A 30 ft. right of way takes you to a great view of the lake area. Must see $23,500

SALTLICK, WV - 1867 - 8.5 + - acres mostly wooded, easy access. Great place to build your hunting cabin $14,500

ROUTE 39 - 1707 - Nice and level is this 1.57 + - acres on w/s Rt. 39. . . . . $22,000

OFF SAND FLAT RD. - 1729 - 10 + - acres near Deep Creek Lake. If you want seclusion, this is the property for you $10,000

MILL RUN - 1356 - 21 + - acres adjacent to Pennsylvania state line $12,000

FOSTER RD. & RT. 219 - 1542 - Excellent building lot midway between Deep Creek lake and Oakland. No restrictions or covenants. Possible FmHA $6,800

PAUGHVILLE - 1357 - Wooded building sites with owner financing starting at $4,600

NEST LICK ACRES - Many lovely building sites with convenient access to Oakland and Deep Creek Lake starting at $5,500

OAKLAND - 1830 - Last lots available on the historic Second Street. Call for details. Sewer taps available . . . . . $20,000 ea.

ROMAN NOSE - 1220 - Lot number 256, a nice wooded lot. $4,500

OAKLAND/SANG RUN RD. - 1102 - 2.42 + - acres of wooded beauty. Buy all or in lots. Lots priced from $4,000

ALPINE LAKE, WV - Lots available priced from $3,500

MEADOW MOUNTAIN - 1893 - A nicely wooded 5.42 + - acre building lot in a nicely laid out subdivision, the start of Meadow Mountain Run begins on this lot. $13,500

DRY RUN RD. - 1894 - Get away from the lake hustle and bustle and enjoy the scenic beauty of the Mote Vista Valley from the newly developed Savage River Mountain Village. 1 acre building lots starting at $12,000

GARRETT RD. - 1817 - Wooded lots, excellent building sites and easy access. 1 acre priced from $4,850

TIMBER RIDGE - 1847 - Enjoy your own lot overlooking Wisp Ski Area and Deep Creek Lake in McHenry. This new offering provides building lots ranging from one acre to five acres. The area is planned to have a community pool, hot tub area, along with hard road surface access to each lot. Prices start at$19,500

HEMLOCK ACRES - 1717 - Two beautiful wooded lots on Hillcrest Drive with 4.8 + - acres, total price for both $10,000

GRANTSVILLE - OJGB - Building site with .36 acres + - $7,850

LIMPOPO - 1064 - Close to lake and ski slopes, this 2.95 + - acre lot at $10,500

OAKLAND SANG RUN RD. - 1630 - Big Eddy Sub. Div. Lot No. 2. Wooded level building lot with Yough access $16,500

YOUGHIOGHENY MT. RESORT LOTS - Many are available - in quiet country setting, priced from. . . . . $2,500 to $8,500

SKY VALLEY LOTS - Many lots available priced from $7,500

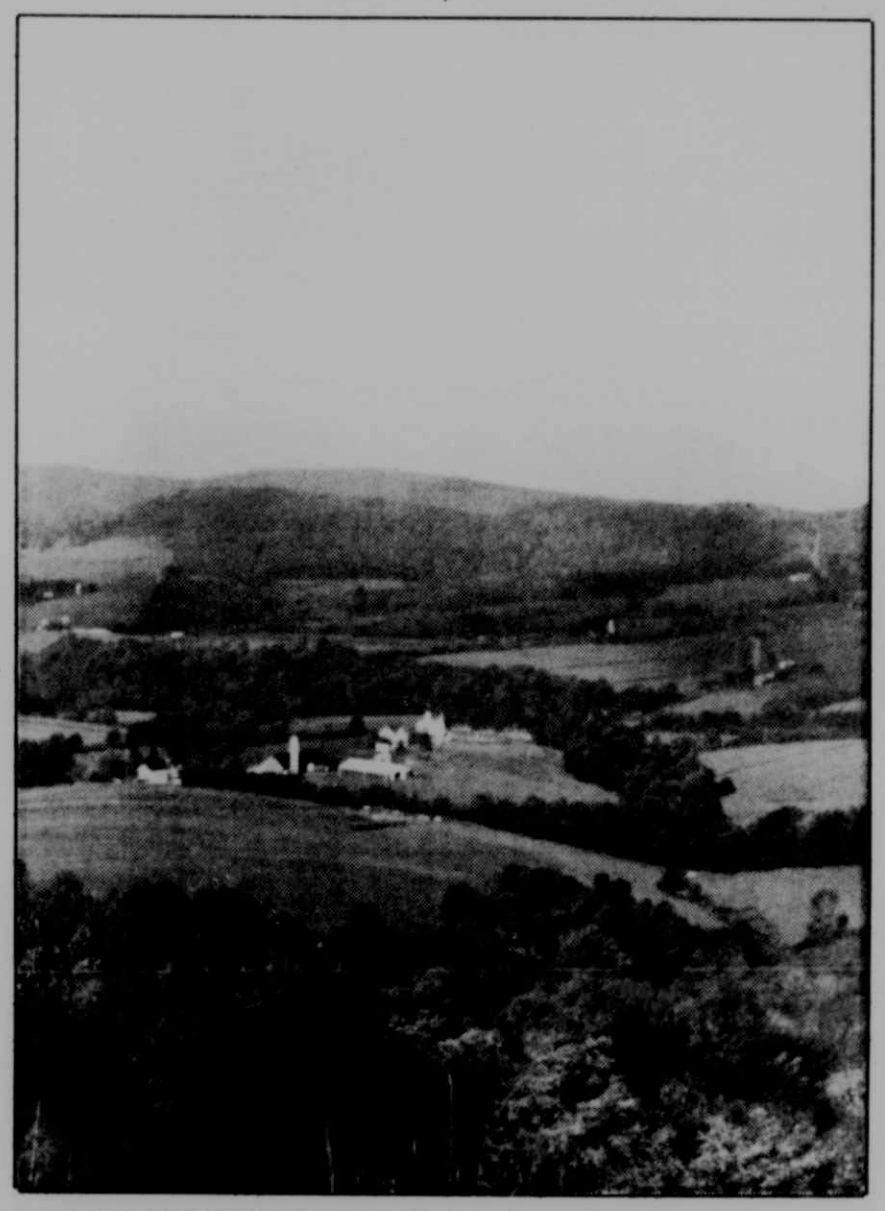

GARRETT COUNTY and nearby W. Va. offer a diverse range of settings - from wooded private sites to open, expansive views. Contact A & A Better Homes and Gardens to find out more about each of these fine offerings.

Ask us for a free brochure of the local and state agencies you may be required to contact for a permit or a plan review.

GRANTSVILLE - 1820 - 17 + - acres wooded on the East side of Hare Hollow Rd., Jennings. Land lies north of county right of way . $20,000

PLEASANT VALLEY - OOJR - 48 + - acres of beautiful farmland with nice pond, ideal for country residence or part-time farm. Call for details.

ROUTE 50 - 1219 - 164.2 + - acres beautifully situated on MD Rt. 50, nicely wooded with the hunter in mind. Priced at $475.00 per acre.

ROUTE 50 - 1922 - 130 + - acre mountain farm situated with 2,376 ft. of road frontage along Rt. 50 with public water. Priced to sell . $80,000

WEST VIRGINIA / BRANDONVILLE - 1917 - Fish all morning, hunt all day on your very own 87.75 + - acres bordering Big Sandy Creek. $75,000

FRIENDSVILLE - 1916 - 5 + - acres located on west side of Rt. 53 between Friendsville and Selbysport. Beautiful wooded acreage running down to the Federal property line for the Yough Reservoir. Good hunting, secluded . . . . . $6,000 per acre

PANORAMIC VIEW - ORAF - of Maryland and West Virginia makes this the perfect building site. 13.8 acres + - improved with a new 28x50 barn, new well and septic, 2 springs. On Wakefield Rd., Friendsville, not far from Big Bear Lake . . . . . $42,500.

DURST ROAD - 1392 mostly wooded and brushy pasture land, with a road and electric service already there. Just minutes from Route 48 and Grantsville. Reduced from $50,000. Now $43,000

DURST ROAD - 1393 - 20.47 acres + - mountain acreage with river frontage. Already improved with a barn for storage or beef cattle. Lovely mountain view. Plenty of privacy! $25,000

DURST ROAD - 1394 - 20.47 acres + - gently rolling pasture land with river frontage. Already has a small log structure that could be used while you construct your new mountain home, electric and spring. Just a few miles from freeway Route 48 . . . . . $30,000

SAND FLAT RD. - OAMT - 11.51 acres + - with well and electric, secluded. . $1,500 an acre

DEERFIELD WOODS - OAMT - Beautiful wooded 1 acre lots near lake but convenient to town, starting at $5,500

PARADISE POINT - 1882 - 4 + acres close to the lake with excellent privacy and potential of the lake $22,000

Consider a Modern, Fashionable Log Home

The old-fashioned log has become a solid winner in modern-day home construction. In addition to being strong and having excellent insulating properties, the modern-day log can be incorporated into the most fashionable structures for both primary and recreational living.

But not all log construction is alike. Mountaineer Log and Siding Company is bringing log home construction into the 21st century with many exclusive developments, such as double tongue-and-groove barriers between log courses, Verta-Lok corner systems and Weather-Lok door and window closures to prevent air infiltration.

If you're seriously considering a new home or a recreational home, you must visit Mountaineer Log and Siding Company's factory-direct office at McHenry, Maryland (right in the midst of the fabulous Deep Creek Lake recreational area). You will learn first-hand the details of better log home construction, and you'll get the opportunity to see many of the attractive log-home structures in the Deep Creek Lake area built by Mountaineer Log. Of course, you will get to tour our log-home model, which also serves as our headquarters.

Come to the source . . . Mountaineer Log and Siding Company . . . the company which does everything from cutting the trees and milling the logs to assembling your log home at your site.

Return our coupon today so we can plan together for your visit to our factory-direct office at fabulous Deep Creek Lake.

AAR

☐ Please send me literature
☐ Contemporary homes ☐ Traditional homes
☐ I am interested in visiting your office

Name _____

Address _____

City, state, zip _____

Phone _____

Return coupon to Mountaineer Log & Siding Company, Rt. 219, McHenry, Md. 21541. Phone (301) 387-9200.

Mountaineer Log & Siding Company

Direct Sales Office

Rt. 219, McHenry, Md. 21541

(301) 387-9200

PULAR CAROLINA BOOTS!

LOOK TO THE RED BIRD FOR QUALITY.

Pillow Walk!

SAVE 31%

Deluxe 9" Hunting Boot in full grain Redwood Oiltan leather. Inch-thick cushion insole, notched eyerow for comfortable crouching. Underlay quarters give this rugged boot a supreme comfort that's missing in other look-alike styles. Leather welt and oil-resistant Superlite wedge sole for extra support. Nail-less heel construction. Made in U.S.A.

Style 853 Now Only

$45.77

MFRS. SUGG. RETAIL $66.95

Extra Comfort And Warmth

SAVE 32%

A uniquely handsome, double insulated 8" boot in full grain oiltan leather. A layer of foam plus Thinsulate® for sub-zero warmth and comfort. Cambrelle lined. A three-layered cushion insole called "Footprints" adds extra comfort and warmth throughout the life of this boot. Extra-heavy leather midsole, steel shank, long-wearing, oil-resistant 120 PLUS lug sole and logger heel. Genuine Goodyear Welt. Made in U.S.A.

Style 787 Now Only

$55.77

MFRS. SUGG. RETAIL $82.95

CAROLINA BOOTS.

THEY WORK AS HARD AS YOU DO, AND NOW THEY'RE ON SALE TOO.

Best of the West Engineer Boot

SAVE 33%

This 12" tall Western Engineer Boot is handsome as well as durable, thanks to a full-grain Velva-Yuba oiltan leather upper. Full-cushion insole, steel shank. Extra-long-wearing oil-resistant Cardinal sole and cowboy heel. Genuine Goodyear Welt. Made in U.S.A.

Style 943 Now Only

$41.77

MFRS. SUGG. RETAIL $62.95

Waterproof Nu Buck Hunting Boot With Speed Lacers

SAVE 33%

This deluxe 8" hunting boot is made from special leather treated for water repellency. Electronically tested in water for 25,000 flexes. Not a drop seeped through. Flexible PVC Lug sole for extra comfort and longer wear. Thinsulate® insulation. Cambrelle lined. Soft padded collar. Cushion insole.

Style 7954 Now Only

$56.77

MFRS.SUGG.RETAIL $84.95

Davidson's ARMY AND NAVY Discount

219 Mini Mall, Oakland, MD 21550
Phone: 301-334-3822
ALSO LARGE DISCOUNTS ON OTHER CAROLINA BOOTS

GREAT SAVINGS ON SIX PO

Sub Zero Double Insulated

SAVE 32%

Deluxe 9" Super Collar Insulated boot in water-repellent "Dry Duck" leather. Deep Super Deluxe collar, matching overlay strap, extra heavy foam insulation, plus a layer of Thinsulate® for warmth and comfort. Soft glove cowhide lining. Extra heavy leather midsole, long-wearing 120 PLUS lug sole and logger heel. A rugged heavy duty insulated boot. Genuine Goodyear Welt. Made in U.S.A.

Style 706 Now Only

$57.77

MFRS. SUGG. RETAIL $84.95

Dual Density, State-of-the-Art Super Comfort Work Boot

SAVE 36%

Lightweight, long-wearing Dual Density jogger type Urethane sole adds to the comfort of this 8" full-grain Velva Oiltan leather boot. Cushion insole. Steel shank. Nail-less heel construction. Genuine Goodyear Welt. Made in U.S.A.

Style 846 Now Only

$42.77

MFRS. SUGG. RETAIL $66.95

Davidson's
ARMY AND NAVY
Discount

219 Mini Mall, Oakland, MD 21550
Phone: 301-334-3822

NOW ON SALE!

RUGGED, DURABLE CAROLINA BOOTS

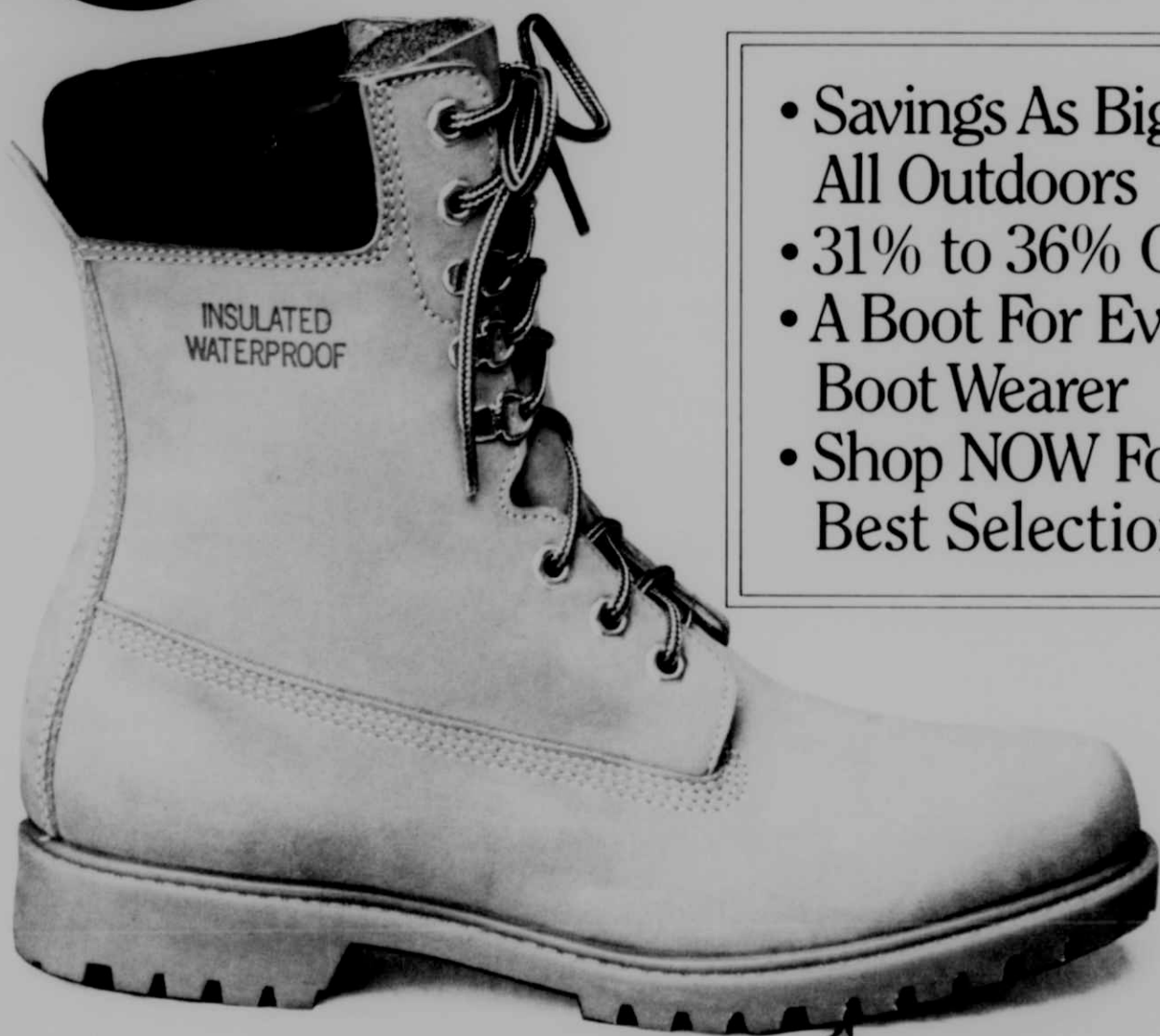

- Savings As Big As All Outdoors
- 31% to 36% Off
- A Boot For Every Boot Wearer
- Shop NOW For Best Selection

SALE
October 8
thru
October 18

CAROLINA SHOE CO.

LOOK TO THE RED BIRD FOR QUALITY.

REVCO
DISCOUNT DRUG
Columbus Day Sale
HURRY! These prices are good through Saturday, October 17th, 1987
SAVE 1.20
PEPTO BISMOL 8 oz., Reg. 3.19
1.99
SAVE 62¢
BAYER Aspirin 100 Tablets Reg. 3.29
2.67
SAVE 1.24
METAMUCIL 14 oz. Regular or Orange or 7.4 oz. Sugar Free, Reg. 6.89
YOUR CHOICE
5.65
SAVE 16¢ to 1.00
REVCO Mouthwash 24 oz., all flavors Reg. 1.99, or
REVCO Toothpaste 6.4 oz. Tartar Control or Fluoride Mint, Reg. 1.15
YOUR CHOICE
99¢
SAVE 1.00 to 1.50 After Rebate
ARM & HAMMER Dental Care 5 oz. Toothpaste or 4 oz. Tooth powder Reg. 1.99/1.59
1.49 Sale Price
-1.00 Mail-in Rebate
49¢ FINAL COST After Rebate
WHITE TISSUE PAPER 22 Sheets, 92 Sq. Ft., Reg. 69¢ ea.
2/1.00
SAVE 22¢
CHRISTMAS JUMBO WRAPPING PAPER Heavy Duty 30 Sq. Ft. Reg. 99¢
77¢
SPECIAL BUY
NORTHERN Paper Napkins 140 count
66¢
SAVE 7.04 After Rebate
MR. COFFEE Jr. 4-Cup Coffee Maker Reg. 19.99
17.95 Sale Price
-5.00 Mail-in Rebate
12.95 FINAL COST After Rebate
REVCO Coffee Filters Bonus Pack 200 + 25 FREE Reg. 99¢
79¢
SAVE 1.50 on case of 6 After Rebate
NORTHLAND Fire Logs, Box of 6 Now contains chimney cleaner Reg. 5.34 per case
4.83 Case of 6 Logs
-1.50 Mail-in Rebate
3.33 FINAL COST on case of 6 logs
SAVE 1.00
MAXELL EX T-120 Standard Video Tape Reg. 4.99
3.99
MAXELL HGX T-120 High Grade Video Tape Reg. 5.99
4.99
REVCO COUPON
JERGENS LOTION Reg. or Extra Dry 10 oz. without coupon $2.19
52¢ OFF
Coupon expires 10-17-87
REVCO COUPON
MAXELL AUDIO CASSETTE UR90 2-pack without coupon 3.99
1.00 OFF
Coupon expires 10-17-87
Plus 1.00 Mail-in Rebate available at store with purchase of 2 SUAVE products See store for details
SUAVE PRODUCTS
• Skin Lotions 10 oz. Aloe Vera, Cocoa Butter or Extra Relief
• Styling Gel or Spray 8 oz.
• Hair Spray Aerosol 8 oz. Regular, Unscented or Extra Hold
• Hair Spray Non-Aerosol 8 oz., Extra Hold
• Styling Mousse 5 oz., Ex-Control or Soft-Hilights
• Shampoo 16 oz., All types
• Conditioners 16 oz., All types
• Deodorant/Antiperspirant Roll-on 2.5 oz. Baby, Regular or Unscented
• Deodorant/Antiperspirant Solid 2 oz. Baby, Regular or Unscented
REVCO COUPON
REVCO IBUPROFEN Tablets, Bonus 100 + 15 Compare to Advil without coupon 4.99
1.00 OFF
Coupon expires 10-17-87
REVCO COUPON
SUDAFED 12 Hour Sinus Relief, 10 Capsules or 24 Tablets Without coupon 3.09
60¢ OFF
Coupon expires 10-17-87
REVCO COUPON
SUAVE FAMILY OF PRODUCTS
YOUR CHOICE
• Skin care products
• Hair care products
• Deodorants/Antiperspirants
50¢ OFF
Without coupon 1.49 ea.
Coupon expires 10-17-87
Revco has attempted to order what we feel to be sufficient quantities. However, with our high quality products we cannot guarantee that we will be able to fulfill all requests. Most stores open Sundays and evenings. Items available while quantities last. Promotional items not available in all stores. No dealers allowed. Not responsible for typographical or illustration errors. COPYRIGHT © 1987 REVCO D.S., INC.
10-11-87
VISA
DISCOVER

REVCO. COUPON

1.00 OFF

FLINTSTONE Complete Childrens' Vitamins 60 Tablets, Without coupon 5.89

Coupon expires 10-17-87

REVCO. COUPON

50¢ OFF

ONE-A-DAY Within with Calcium and Iron, 60 Tablets Without coupon 3.99

Coupon expires 10-17-87

REVCO. COUPON

1.00 OFF

ONE-A-DAY Maximum Strength Vitamins 100 Tablets Without coupon 7.35

Coupon expires 10-17-87

REVCO. COUPON

50¢ OFF

FIELDS OF NATURE Natural Super B-complex or Vitamin C 500 mg. 100 Tablets Without coupon 3.49

Coupon expires 10-17-87

REVCO. COUPON

1.00 OFF

FIELDS OF NATURE Cod Liver Oil Capsules or Vitamin B-6 100 mg. 100 Tablets Without coupon 3.49 to 3.99

Coupon expires 10-17-87

Redeem manufacturers' coupons at Revco for extra savings

EXCELLENCE by L'Oreal Hair Color All types Reg. 5.17

3.77

FASTEETH Extra Hold 1.6 oz. or Powder 1.75 oz. **FIXODENT** 1.5 oz. Reg. 2.29 to 2.59

YOUR CHOICE **1.88**

POLIDENT Cleanser Tablets, 84 + 12 FREE Reg. 4.59

3.57

VIADENT Oral Rinse mint or cinnamon 16 oz., Dentifrice Toothpaste 3 oz., or Fluoride Toothpaste 4.6 oz. Reg. 3.25 to 3.79

YOUR CHOICE **2.99**

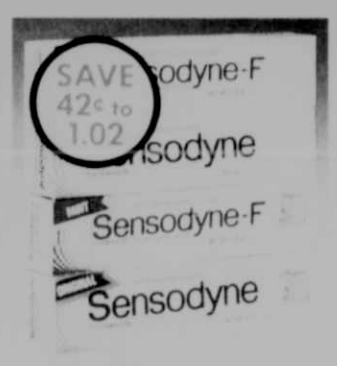

SENSODYNE Toothpaste 4 oz. or Sensodyne-F 4.6 oz. Reg. 3.19 to 3.79

YOUR CHOICE **2.77**

NEW AQUA FRESH for Kids Tube 6.2 oz. Reg. 1.89

1.47

TEXTRA Hair Products 7 oz. All varieties Reg. 1.99

YOUR CHOICE **1.47**

DENOREX Conditioning Shampoo or Medicated Shampoo 4 oz. Reg. 3.19

YOUR CHOICE **2.47**

STIFF STUFF 8 oz. Spritz, Gel Super Hold 4 oz., or **SLICK STUFF** Hair Gloss 4 oz. Reg. 2.79 to 3.49

YOUR CHOICE **2.49**

OGILVIE Home Permanent Kits Reg. 5.09

3.77

FINAL NET Hair Spray 8 oz. unscented, Ultra-Hold scented or unscented Reg. 2.99

YOUR CHOICE **1.99**

JUST FOR MEN Hair Color, Brown, medium Brown or Brown/Black Reg. 4.19

YOUR CHOICE **3.37**

Count on Revco's wise buys for health and home

FOREMOST Home Entertainment Center Reg. 24.95 (T.V. & Tapes not included) .. **19.88**

FOREMOST Utility Cart, two shelves, Herculex laminate finish, Stain, heat and scratch resistant, twin roll brass shielded casters, Reg. 24.99 (Microwave not included) **22.88**

BRASS AND GLASS Accent Table 14" x 18" High or Pedestal Stand 10¾" x 26" High Sorry No Rainchecks ..... YOUR CHOICE **5.97**

SUNBEAM Digital Scale Reg. 19.99 .... **17.99**

DAZEY'S Chef Pot Jr. Reg. 22.99 Sorry No Rainchecks **19.95**

Fire Prevention Savings

FIRE EXTINGUISHER Convenient size for household use. A-B-C Extinguisher Model #D1A10

10.99 Reg. Price
-5.00 Mail-in Rebate
5.99 FINAL COST After Rebate

FAMILY GUARD Smoke Detector Reg. 7.99 ..... **5.99**

MasterCard VISA DISCOVER

Revco has attempted to order what we feel to be sufficient quantities. However, with our high quality products we cannot guarantee that we will be able to fulfill all requests. Most stores open Sundays and evenings. Items available while quantities last. Promotional items not available in all stores. No dealers allowed. Not responsible for typographical or illustration errors. COPYRIGHT © 1987 REVCO D.S., INC.

REVCO COUPON

1.00 OFF

FIELDS OF NATURE Calcium 600 with Vitamin D, Calcium 600 with Vitamin D plus iron, Hi-potency Multi-vitamin or Calcium 600 60's
Without coupon 5.99 ea.
Coupon expires 10-17-87

REVCO COUPON

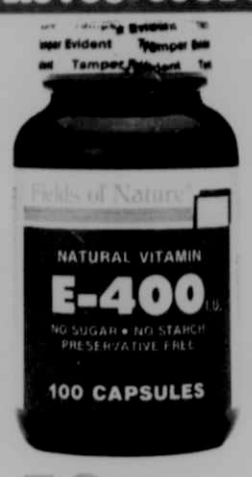

1.50 OFF

FIELDS OF NATURE Natural Vitamin E 400, 100 count
Without coupon 6.99
Coupon expires 10-17-87

REVCO COUPON

1.00 OFF

REVCO Stress 600, 60 tablets
Without coupon 4.39
Coupon expires 10-17-87

REVCO COUPON

1.00 OFF

REVCO Stress with Iron, 60 tablets Without coupon 4.59
Coupon expires 10-17-87

REVCO COUPON

1.00 OFF

REVCO Stress with Zinc, 60's tablets
Without coupon 4.99
Coupon expires 10-17-87

Unsure of what to try? Ask for Revco PHARMassistance

REVCO Complete Symptom Cold Relief tablets, 50 + 10 Reg. 2.49 Compare to Comtrex
1.99

REVCO Pain Relief tablets 500 mg. 100 + 15 Reg. 3.29 Compare to Tylenol
2.49

DIMETAPP Tablets 24's, Elixir 4 oz., or Extentabs 12's Reg. 3.89
YOUR CHOICE **2.99**

ACTIFED 12 Hour Capsules 10's, Reg. 3.99
2.99

ACTIFED Tablets 12's, Reg. 2.49
1.79

FIBERCON Bulk Laxative 36 tablets Reg. 5.49
3.99

CONSORT Men's Hair Spray, Regular or Hard to Hold 13 oz. Reg. 2.19
YOUR CHOICE **1.79**

STORK-AID Baby Wipes 12 count Reg. 69¢ ea. Compare to Baby Fresh
2/1.00

MENNEN Baby Magic Rich and Creamy Baby Oil, Baby Bath or Baby Lotion 9 oz., Reg. 2.69
YOUR CHOICE **1.97**

DRY IDEA Solid Powder or Scented 1.75 oz., Roll-on Powder Fresh, Scented or Unscented 1.5 oz. Reg. 2.49 to 2.79
YOUR CHOICE **1.89**

SEA BREEZE For Sensitive Skin or Antiseptic 10 oz. Reg. 3.55
YOUR CHOICE **2.55**

VASELINE INTENSIVE CARE 8.5 oz. Foam Bath, or 15 oz. Bath Beads, All Types Reg. 1.99
2/3.00

The best is on sale for LESS at Revco

RUBBERMAID Jumbo Hamper 2¼ Bushel
Slate blue or white
Sorry No Rainchecks

YOUR CHOICE
6.97 Sale Price
-2.00 Mail-in Rebate
4.97 FINAL COST After Rebate

RUBBERMAID Laundry Basket 1¼ bushel
22½" x 16¼" x 10¾" H.
White or blue Reg. 4.99
YOUR CHOICE **2.47**

RUBBERMAID Servin' Saver, 1.7 Qt. cylinder, 1.4 Qt. square, 1.9 Qt. bowl, or 1 Qt. rectangular Reg. 1.89 to 1.99 .....
YOUR CHOICE **97¢**

RUBBERMAID Roughneck Trash Container 30 gallon
Chocolate or Slate Blue
Sorry No Rainchecks

YOUR CHOICE
8.97 Sale Price
-2.00 Mail-in Rebate
6.97 FINAL COST After Rebate

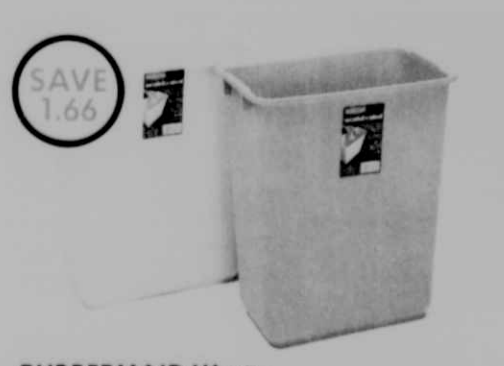

RUBBERMAID Wastebasket, 30 Quart, 15¼" x 9¼" x 17¾" H
Almond or blue
Reg. 4.99 .....
YOUR CHOICE **3.33**

ZIPPY CORN BROOM Reg. 3.19 ..... **2.27**

O'CEDAR Light & Easy Sponge Mop

3.49 Regular Price
-1.00 Mail-in Rebate
2.49 FINAL COST After Rebate

HYPONEX POTTING SOIL 8 lb.

79¢ Reg. Price
-50¢ Mail-in Rebate
29¢ FINAL COST After Rebate

GLOVES Brown Jersey or Canvas
One size fits all .....
YOUR CHOICE **97¢**

REVCO Trash Bags 10 ct. 26 gallon, Lawn & Leaf Bags 5 ct. 39 gallon, Tall Kitchen 15 ct., Reg. 1.19 ....
YOUR CHOICE **88¢**

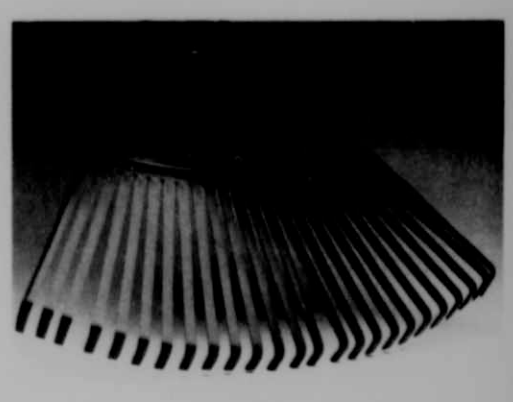

LEAF RAKE 24 inch wide with wooden handle **2.99**

Revco has attempted to order what we feel to be sufficient quantities. However, with our high quality products we cannot guarantee that we will be able to fulfill all requests. Most stores open Sundays and evenings. Items available while quantities last. Promotional items not available in all stores. No dealers allowed. Not responsible for typographical or illustration errors. COPYRIGHT © 1987 REVCO D.S., INC.

PHARMassist®

October is "TALK ABOUT PRESCRIPTIONS MONTH"

This month the Revco Pharmacist needs your help!

How do you remember to take your medications? Share your special method by filling out a Compliance Suggestion Form at any Revco Pharmacy. You'll get a *FREE GIFT and you may also help someone who hasn't learned to manage his or her medications.

If you have any questions about this program, your prescription, or any health product, ask your Revco Pharmacist for PHARMassistance.

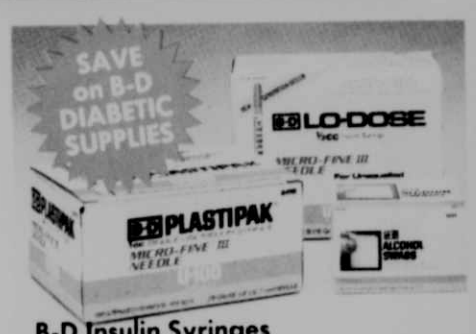

B-D Insulin Syringes Reg. U-100 and LoDose MicroFine III Needle Box of 100
17.99 -3.00 Mail-in Rebate 14.99 After Rebate

B-D Alcohol Swabs 100's
1.99 -1.00 Mail-in Rebate 99¢ After Rebate

*Void where prohibited. May require Rx in some states.

*Limit one gift per customer, while quantities last.

Revco DISCOUNT DRUG

Columbus Day Sale

Hurry, these prices are good through Saturday, October 17, 1987.

Revco® QUALITY FIRST

Film Developing Special!

2 prints for the price of 1

When you drop off your film at Revco between October 10th and October 18th, 1987, you'll get two great prints of every picture for the price of one.

Promotional delivery schedule may vary by store. Twin prints normally delivered in 2 working days. Holidays and weekends may vary service schedule.

Revco® COUPON

TUMS TABLETS Assorted flavors or Peppermint, 150's Without coupon 3.63 .. **1.00 OFF**

Coupon expires 10-17-87

CADBURY THICK BARS Caramello, Dairy Milk, Fruit & Nut or Almond Reg. 45¢ ea. **3/99¢**

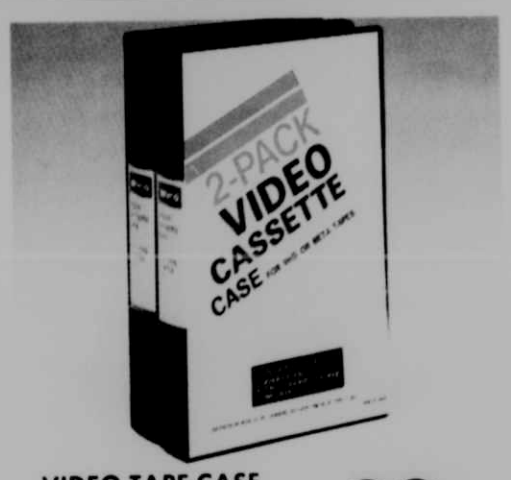

VIDEO TAPE CASE Package of 2 Sorry No Rainchecks ..... **99¢**

FUJI 35 mm. Film 135-36 400 ASA Reg. 3.69 ..... **2.97**

FUJI 35 mm. Film 135-24 200 ASA Reg. 3.29 .... **2.67**

Revco® COUPON

TAMPAX TAMPONS 40's regular or super Without coupon 4.19 ea. **YOUR CHOICE** ..... **70¢ OFF**

Coupon expires 10-17-87

WHOPPERS Malted Milk Balls 13 oz. Reg. 1.27 ..... **97¢**

GPX Cassette AM/FM Stereo Walkaround #C3088 or GPX AM/FM Cassette Player and Recorder #C712 Reg. 19.99 ..... **YOUR CHOICE 16.99**

Revco® COUPON

REVCO Disposable Douche Twin pack Herbal, Vinegar/Water, Musk or Floral Without coupon 1.57 ea. **70¢ OFF**

Coupon expires 10-17-87

BUGLES Regular or Nacho 6 oz. Reg. 99¢ ..... **YOUR CHOICE 79¢**

HEATER Plus Fan Compact, lightweight personal fan and 5120 B.T.U. Heater 5 yr. warranty **16.99**

EVEREADY Super Heavy Duty Batteries, 2 Pack "C" or "D" Reg. 1.79 ..... **97¢**

"AA" 4 pack, Reg. 1.99 **1.47**

Revco® COUPON

BIC Disposable Lighter Single Pack Without coupon 79¢ ea. **35¢ OFF**

Coupon expires 10-17-87

PURE & NATURAL Bath Soap 4 pack 3.5 oz., Sorry No Rainchecks ..... **67¢**

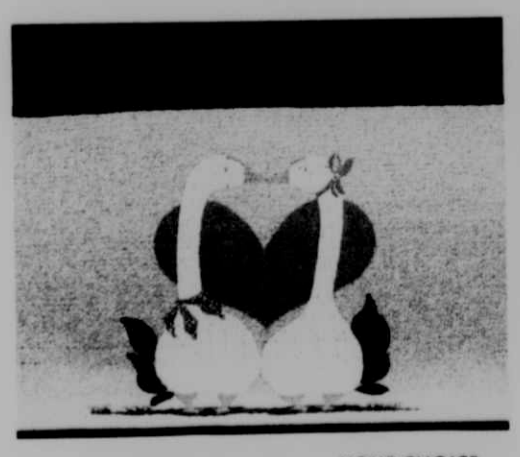

DECORATOR DOOR MATS 20" x 30" Assorted Styles ..... **YOUR CHOICE 8.99**

ENERGIZER Halogen Lantern 6-volt waterproof, floats, full lifetime warranty Reg. 16.99 ..... #209HS **12.99**

Revco pampers you and your pet with savings

MILKBONE DOG BISCUITS Medium, 26 oz. **1.39** Sorry No Rainchecks

HARTZ JERKY TREATS Bacon, Beef or Chicken, 3 oz. Pouch Reg. 1.29 **YOUR CHOICE 97¢**

ALPO 14 oz. **CANNED DOG FOOD** Beef Chunks or Chicken Dinner, Sorry No Rainchecks **YOUR CHOICE 2/78¢**

FRISKIES BUFFET CAT FOOD Turkey and Giblets, Beef and Liver or Mixed Grill 6 oz. can Sorry No Rainchecks **YOUR CHOICE 3/1.00**

SANI CAT PLUS CAT LITTER 10 lb. bag, Sorry No Rainchecks **77¢**

Revco has attempted to order what we feel to be sufficient quantities. However, with our high quality products we cannot guarantee that we will be able to fulfill all requests. Most stores open Sundays and evenings. Items available while quantities last. Promotional items not available in all stores. No dealers allowed. Not responsible for typographical or illustration errors. COPYRIGHT © 1987 REVCO D.S., INC.

Master VISA DISCOVER

PRATT LIBRARY
BALTIMORE [400 CATHEDRAL ST.]
MARYLAND, 21201

NO. 33

THE REPUBLICAN

VOLUME 110 | OAKLAND, GARRETT COUNTY, MD., THURSDAY, OCTOBER 15, 1987 | PER COPY 30¢

Homicide Charges Filed Against Grantsville Man

A 20-year-old Grantsville man has been charged by Maryland State Police with homicide by a motor vehicle and homicide by a vehicle while intoxicated as a result of a fatal motorcycle accident that occurred August 26 on Rt. 495 near Grantsville.

Duane E. Hare was served the arrest warrant October 2 by Tfc. L. Rosage following an indictment by the grand jury. He was incarcerated in the Garrett County Jail and released October 5 on 10 percent of a $5,000 bond.

Hare was the operator of a motorcycle traveling north on Rt. 495 August 25 when he lost control of the vehicle and it overturned. Charles R. Frye, 13, a passenger on the vehicle, lost his life in that accident. He had been pronounced dead at the scene.

According to police reports, released this week to The Republican, Hare admitted to drinking and speeding excessively. He also stated that he allowed Frye to get on the motorcycle without a helmet.

Hare and another passenger, Randy E. Fike, 15, also of Grantsville, were both transported to Memorial Hospital, Cumberland, where they immediately underwent surgery.

Hare had also been charged with several traffic violations including driving while intoxicated, reckless driving, knowingly giving false information on an accident report, violation of a learner's permit and violation of the carrying capacity on a motorcycle.

In other State Police news, a 31-year-old Ohio man and a 27-year-old Va. man were arrested and charged with possession of marijuana and drug paraphernalia Saturday by Tfc. D.W. Broadwater.

John C. Drake, Amsterdam, and Mark E. McDonald, Gainesville, were arrested on the drug charges following the arrest of Drake, who had been charged with driving while intoxicated at midnight while traveling on Rt. 40 just south of the Pennsylvania line. He was arrested on that charge by Tpr. J.K. Moore.

Grantsville Woman "Fair" After Monday Mishap

A Grantsville woman is listed in "fair" condition at Memorial Hospital, Cumberland, following injuries she received in a two-car accident Monday near Grantsville.

Carol A. Platter, 32, was taken to the hospital by Maryland State Police Medevac helicopter as a result of the 12:30 p.m. mishap that occurred when Platter was operating a 1982 Ford Escort along Rt. 40 when a a 1979 Chevrolet

Continued on Page A-4

KATE'S PARADE — Little Kate Gruenberg, a visitor from Alexandria, Va., staged her very own Autumn Glory Parade Saturday. Word has it that she took first place in the "smallest munchkin band with the best brass section" category. Move over, Maynard Ferguson and Doc Severnsen. Kate is a mover and a shaker and her solo performance in her own parade is only the beginning of a brilliant career.

Photo by Craig Phillips

Board Notes More Flexibility In Home Instruction

At the regular monthly meeting of the Garrett County Board of Education held last Thursday, revision of the current policy regarding the home instruction program was discussed by board members.

According to Dr. Jerome Ryscavage, superintendent of Garrett County schools, provisions for the program, as of July 1, are now more flexible than they have been in the past.

In the past, said Ryscavage, parents were previously required to be certified teachers and to adhere to "rigorous" standards. Through the efforts of a home instructors lobbying group, however, the law has now been changed and parents are not required to be certified teachers to teach their children at home.

Requirements included in the new policy state that a parent or guardian who chooses to teach a child at home shall sign a statement on a form prescribed by the State Department of Education which indicates consent to the requirements. The agreement is then submitted to the Department of Pupil Services, Garrett County Board of Education, at least 15 days before the beginning of a home instruction program.

The home teaching program must include regular, thorough instruction of those subjects usually taught in public schools to children of the same age, and that those subjects must be taught on a regular basis during the school year and be of sufficient duration to complete the

Continued on Page A-12

State Officials Eye White Water Plans, Progress

State officials are continuing to show their interest and support for the 1988 Pre-World and 1989 World Whitewater Championships to be held on the Savage River near Bloomington.

In the county last Wednesday and Thursday was the Maryland Senate Budget and Taxation Committee. They stayed overnight in New Germany and visited the site of the world championships on the Savage River.

One of the hosts of the group was District One Senator John N. Bambacus. "They were very impressed with the site," he stated.

"We will be asking for $1 million for site development and promotion," the Senator continued. "The committee was very encouraging. I don't expect any problems whatsoever. I think the State has been fully committed from the start."

Another meeting was held in Senator Bambacus' office Tuesday with John Zerbe, assistant secretary for the Maryland Department of Marketing and Promotion. Attending the meeting were Don Storck, vice president of Whitewater Championships, Inc.; and Steve Prosser, WCI coordinator. Bambacus is the president of WCI.

Storck indicated yesterday that the meeting was "very productive" with the state liaison for the whitewater events.

Zerbe informed the WCI representatives that he intends to seek out a major sports promotion firm to work with WCI and the state to promote whitewater activities.

Zerbe also visited the site and said he had an appreciation of what had been done, thus far, but noted that more improvements had to be made quickly for the Pre-Worlds next summer.

The liaison reaffirmed the state's enthusiasm for the support and promotion of the whitewater events.

Reclamation Awards Received By Three Local Coal Companies

Area coal companies have received major reclamation awards from state or federal authorities this year.

Delta Mining Company, of Grantsville, was cited by the Maryland Land Reclamation Committee for "outstanding reclamation efforts exceeding those required by the law" as well as "demonstrating an environmental sensitivity to the land" and presented their 1987 award for reclamation. Delta Mining Company Vice President Robert Henry accepted the LRC award for the company at the fourth annual Maryland Coal Association Coal Symposium held recently at Deep Creek Lake.

The LRC inspects mined areas which have been backfilled and seeded. The committee determines when bonds, posted by the companies to insure that they properly reclaim mine sites, should be released.

The award to Delta Mining was presented for work done at Bureau of Mines permit site Number 345, also known as the Brenneman Tract, along Route 495 near Grantsville. The mining permit was issued in July, 1979, and the area was backfilled last November. The once mined land has more recently been used for hay fields and cattle pasture at the request of the land owner.

The same group separately cited Melvin Fletcher, formerly of Delta and now an official with the Ensign-Bickford Company, for individual reclamation work.

The LRC award was the third major award presented to the state's coal mining operators this year.

Last month the Interstate Mining Compact Commission based at Lexington, Ky., presented a certificate of honorable mention to the Brashear

Continued on Page A-12

Supreme Court Land-Use Decisions To Be Topic Of Regional Meeting

A meeting regarding the June 10 U.S. Supreme Court rulings concerning property owners' rights will be held on Tuesday, October 20, at 7 p.m. in the county commissioners meeting room of the Garrett County Courthouse in Oakland.

This will be a special regional meeting of the Maryland Citizen Planners Association, and will be of special interest to property owners whose land is included in land-use restrictions issued by the Maryland Department of Natural Resources, such as the Youghiogheny River Valley.

In two key property-rights rulings the Supreme Court said, "landowners must receive just compensation when government regulations deny them their use of their land, even temporarily. Further, when government regulations are so burdensome as to constitute a 'taking of property,' the Fifth Amendment of the Constitution requires that he be compensated, even retroactively."

One purpose of the meeting is to view a 40-minute videotape describing the two recent Supreme Court decisions pertaining to land use. Ralph Burnett, an Oakland attorney, will be available to answer questions about legal implications of these decisions after the tape is shown. Members of the Department of State Planning's staff will attempt to answer any planning issues that need clarification.

Although there is no registration fee, interested persons are asked to register with the Maryland Citizen Planners Association, c/o Nancy Ancel, 301 West Preston Street, Rm. 1101, Baltimore, Maryland 21201, or by calling Al Feldstein or Valerie Schwaab in Cumberland at 777-2158.

A second meeting on this topic will be held in Hagerstown in mid-November. Interested citizens are welcome to attend either session.

Contents

Letters to Editor	A4
Community Calendar	A4
Births	A6
Obituaries	A6
Engagements	A7
Sports	A10-12
Movies	A14
Church	B2
TV Section	B3-6
Farm News	C7-9
Public Notices	C14-15
Public Auctions	C14-15
Classified Ads	C15-17
Advertising Supplements:	
•Agway	
•Bauer	

OCTOBER STRAWBERRIES? When the front page of The Republican last week encouraged readers to enjoy the Autumn Glory Festival, the last thing we had in mind was a dish of locally-grown strawberries just picked from the garden — extra-large ones at that. But that was indeed the case, as the berries shown here were picked Friday, October 9, the second day of the festival, at the Grantsville residence of Vena Beachy. The fruit represents an ever-bearing variety that produces large berries right up until consistent freezing conditions in fall. Are we imagining things, or does autumn in Garrett County actually grow more incredible every year? Photo by Craig Speicher

Oakland Couple Apprehended On Fugitive Charges

An Oakland couple was arrested Monday by the Garrett County Sheriff's Department on fugitive from justice charges from Tucker County, W. Va.

Billi Jo Adams, 21, and Lawrence W. Adams, 24, were both held in the Garrett County Jail without bond until they waived extradition proceedings and were returned Tuesday to Tucker County authorities.

The two are facing charges of armed robbery there stemming from an incident near St. George, W.Va., where they allegedly stole firearms and transported them to Garrett County to sell to a local firearms dealer. They were arrested Monday by Detective-Sgt. D.W. Tucker.

A Bayard, W.Va. couple were arrested on bench warrants after failure to appear in Garrett County District Court on four bad check charges each. They were incarcerated in the Garrett County Jail and bond was set at $20,000 for each of them.

Dennis A. Kosanic, 34, and Rita F. Kosanic, 32, were arrested Friday by Det.-Sgt. Tucker after warrants were issued by Judge Jack R. Turney following their failure to appear in court July 21. According to Tucker, the two have been writing bad checks in the Oakland area over the past year.

Gary B. Glotfelty, 42, Deer Park, was arrested this week and charged with battery and harassment as the result of an incident Tuesday at his residence. Charges were filed by Carolyn S. Glotfelty, also of Deer Park. Deputy R.L. Sines was the arresting officer.

Edward R. Bennett, 42, Deer Park, was served a criminal summons charging him with battery. The charge stemmed from an October 5 incident that occurred in Deer Park. Mary A.

Continued on Page A-14

Million Dollar Suit For Deep Creek Sewer Project Settled Out Of Court

Garrett County Sanitary District Administrator Wendell Beitzel announced this week that the District has reached an out-of-court settlement in the amount of $350,322.42 with H.J. Schneider Construction, Inc., resolving a delay claim suit filed by the sewer contractor against the District for an amount in excess of $1,000,000.

The settlement of the suit resolves all of the delay claims that were filed against the Sanitary District by various sewer contractors that originated from the Deep Creek Lake Property Owners Association's suit to stop the project in 1983 after 10 construction contracts had been awarded, according to the district administrator.

Beitzel stated that the total cost of the delay that was caused by the Property Owners Association's suit consists of legal, administrative and engineering fees equaling $105,850.00, construction contract Number Eight equaling $13,451.53, construction contract Number nine equaling $95,000.00, and construction contract Number 10 equaling $566,390.42, a total of $780,691.95.

The court hearing on H.J. Schneider Construction's delay claim suit was scheduled in Federal District Court in Baltimore for early November of this year. The settlement occurred when the District was preparing a defense against the claim.

"Resolution of the suit closes out all construction aspects of the Deep Creek Lake Sewer Project," said Beitzel. "Even though the Sanitary District experienced project cost increases of over three-quarters of a million dollars to resolve delay claims caused by the Property Owners Association's attempt to stop the project," Beitzel explained, "the project was completed at $20,580,755.09 which is well under the $21,044,600 project budget for which grant funding commitments were received."

County Deputy Now "Stable" After Mishap

A Garrett County deputy, who was critically injured in a recreational vehicle accident last week while on a hunting trip in Colorado, is now listed in "stable" condition in St. Mary's Hospital, Grand Junction, Colo.

David M. Stoner, 32, Mtn. Lake Park, was injured last Wednesday evening, October 7, while operating a three-wheeler on a narrow road there when the vehicle reportedly struck the fender of a pick-up truck and went over an embankment.

Informed sources indicated that Stoner sustained severe facial injuries and will require reconstructive surgery. He was originally in the Intensive Care Unit at St. Mary's.

Twentieth Annual Autumn Glory Festival Parade Winners Announced

Beautiful fall weather highlighting Garrett County's fall foliage brought a large crowd to Oakland Saturday for the 20th annual Autumn Glory Festival Parade.

Following is a list of parade winners in nine divisions.

High School Band with 70 or More Playing a Musical Instrument: Clear Spring High School Blazer Band, Clear Spring, first place; Parkersburg South High School Band, Parkersburg, W.Va., second place; and Severna Park High School Falcon Marching Band, Severna Park.

High School Band with less than 70 Playing a Musical Instrument: Elkins High School Band, Elkins, W.Va., first place; University High School Band, Morgantown, W.Va., second place; Mount Savage High School Marching Band, Mt. Savage, third place; Beall High School Band, LaVale, fourth place; and Northern High School Band, Accident, fifth place.

Miscellaneous Musical Groups: West Virginia Highlander Legion Pipe Band, Elkins, W.Va., first place; Ali Ghan Highlander Pipes & Drums, Cumberland, second place; and Southern Garrett Alumni Band, Oakland, third place.

Drill Teams (Police/Military): Maryland Army National Guard Color Guard, Oakland, first place; Morris Frock Post 42, Hagerstown, second place; Vietnam Veterans of America Color Guard, Oakland, third place.

Drill Teams (Majorette/Twirling): Northstar Parade Corps, Morgantown, W.Va., first place; Aurora Twirlettes, Aurora, W.Va., second place; Starbrite Twirlettes, Harman, W.Va., third place.
third place.

Junior High School Bands: Cass District Junior High School Charger Band, Osage, W.Va., first place; Central Preston Junior High School Band, Kingwood, W.Va., second place; and Aurora Junior High School Band, Aurora, W.Va., third place.

Amateur Floats: Glendale Assembly of God Church, Swanton, first place; Terra Alta Civic Club, Terra Alta, W.Va.,

Continued on Page A-4

Baker Couple Lose House To Fire Wednesday

A local couple lost all of their possessions, with the exception of the clothes on their backs and a pick-up truck, Wednesday morning when fire leveled their house located along Silver Knob Road about six miles south of Oakland.

When firefighters arrived at the home of Elmer and Alice Baker, they found their one-story, wood-frame structure fully involved in flames. According to Guy Carola, fire investigator for Garrett and Allegany counties, Mrs. Baker was the only one home at the time of the fire.

Mrs. Baker said she discovered flames above her cook stove in the kitchen, apparently where the flue pipe passed through the wall. She said the fire spread rapidly and she only had enough time to grab a few clothes and move the pick-up truck away from the house. She then ran to a neighbor's to call for help.

A mother dog and two puppies perished in the blaze, although Oakland fireman Mike Saunders rescued another dog that was chained to the house.

Responding to the 10:20 a.m. incident were the Oakland, Deer Park, and Aurora fire departments, along with the county air cascade vehicle presently being housed at Bittinger.

When Oakland VFD arrived on the scene, they experienced problems with their pumper and were unable to apply water to the blaze for several minutes; however, according to a spokesman for the fire department, the house was already fully involved in flames when they arrived and nothing was salvageable at that point.

Carola estimated the loss to be between $15,000 and $20,000 and he said the Bakers did not have insurance.

Firemen remained on the scene until about 12:15 p.m. and were called back late Wednesday afternoon after the remains of the house rekindled.

HOUSE DESTROYED BY FIRE — The above scene is what local volunteer firefighters found when they arrived at the home of Elmer and Alice Baker yesterday morning at about 10:30 a.m. The Bakers lost all of their possessions in the blaze, with the exception of their pick-up truck, and they have no insurance. Firefighters from Oakland, Deer Park, and Aurora VFDs responded. See story.

New Book About Garrett County To Be Released In December

A new 112-Page picture book entitled Garrett County Today is being compiled and slated for December publications, Inc., Terra Alta, W.Va.

The 8½"x11" book will contain approximately 120 photographs (with approximately 50 in full color) highlighting "the incredible beauty of Garrett County and the envious lifestyles of its residents today," Teets said.

"Co-publisher Shelby Young and I are calling it the 'people's book,' because it was mostly written and photographed by the people who know Garrett County the best — its residents.

"This book features the exceptionally great work of six professional photographers, four of whom reside here in the county," he explained. Included are Craig Phillips, newspaper photographer for The Republican, Oakland; Jim Matthews, director of the audio/visual department at Garrett Community College; and Jim Crabtree and Ruthvan Morrow, professional photographers. Only Young, a newspaper photographer in West Virginia for 17 years, and Judith Ann Walls, commercial photographer, live out of the county.

The book also features 20 short articles written by county residents.

"The people of Garrett County have an intense love for their county," Teets said, "and the photos and stories reflect that sentiment. Articles have been contributed by people from most of the towns in the county and from the more rural areas, too. Some write of the history of their towns, some sketch a more modern outlook of the area. It is an altogether comprehensive statement by the people of the feelings for this county and for the promise it holds." Writers and their subjects include:

Mary Miller Strauss, Accident; Alice Howard, Bloomington; Robert J. Ruckert, the National Road; Margaret Fulk, Crellin; Marianne Green and Bob Boal, the county's historic hotel resorts; Joan Crawford, Deep Creek Lake; Raymond O. McCullough, Friendsville; Maxine Broadwater, Grantsville; Rosanne Sherwood, towns along the Potomac; Ivan Miller, the Mennonites; Beth Friend, Oakland; Wayne Hamilton, Red House; Iola Parker, what it is that brings outsiders to Garrett County; Jack Caruthers, the county's bountiful forests; Henry Swartzentruber, the Amish; and Harry Fox, Mtn. Lake Park.

Also, some of the best stories ever published in The Republican will be featured. Editor Don Sincell writes about a martial arts teacher in the county; reporter Pam Ashby highlights the contributions of Oakland's Civic Club; and Bernice Kepple, farm editor, reflects on the joyous memories of farm life.

"We even have the point of view of two youngsters," Teets said. A writing contest was recently held at the Broadford Elementary School for the best essays on "What I Like About Garrett County." The two winning stories will be published in the book.

In addition to helping with the compilation and writing the introduction for the book, Teets also interviewed two couples, Ken and Wendy Bauer and Hub and Nellie Swartzentruber, for an article entitled, "Garrett County's Newest and Oldest Residents."

Teets and Young have previously collaborated on several books, most notably the Killing Waters series about the West Virginia flood of 1985, Volume One becoming the best selling book in the history of that state.

"Garrett County Today marks a departure for us," Teets commented. "We wanted to produce a book which makes a positive statement about this area. And Garrett County is easily the choice when it comes to making positive statements."

Garrett County Today will be available on local newsstands for $14.95 beginning December 5. Copies may be reserved now by ordering directly from The Republican (please see order form on Page A-5.)

The Republican, in cooperation with C.R. Publications, Inc., will donate fifty cents to each the Garrett County Historical Society and the Deep Creek Lake/Garrett County Promotion Council (a total of one dollar) for every copy sold by the newspaper.

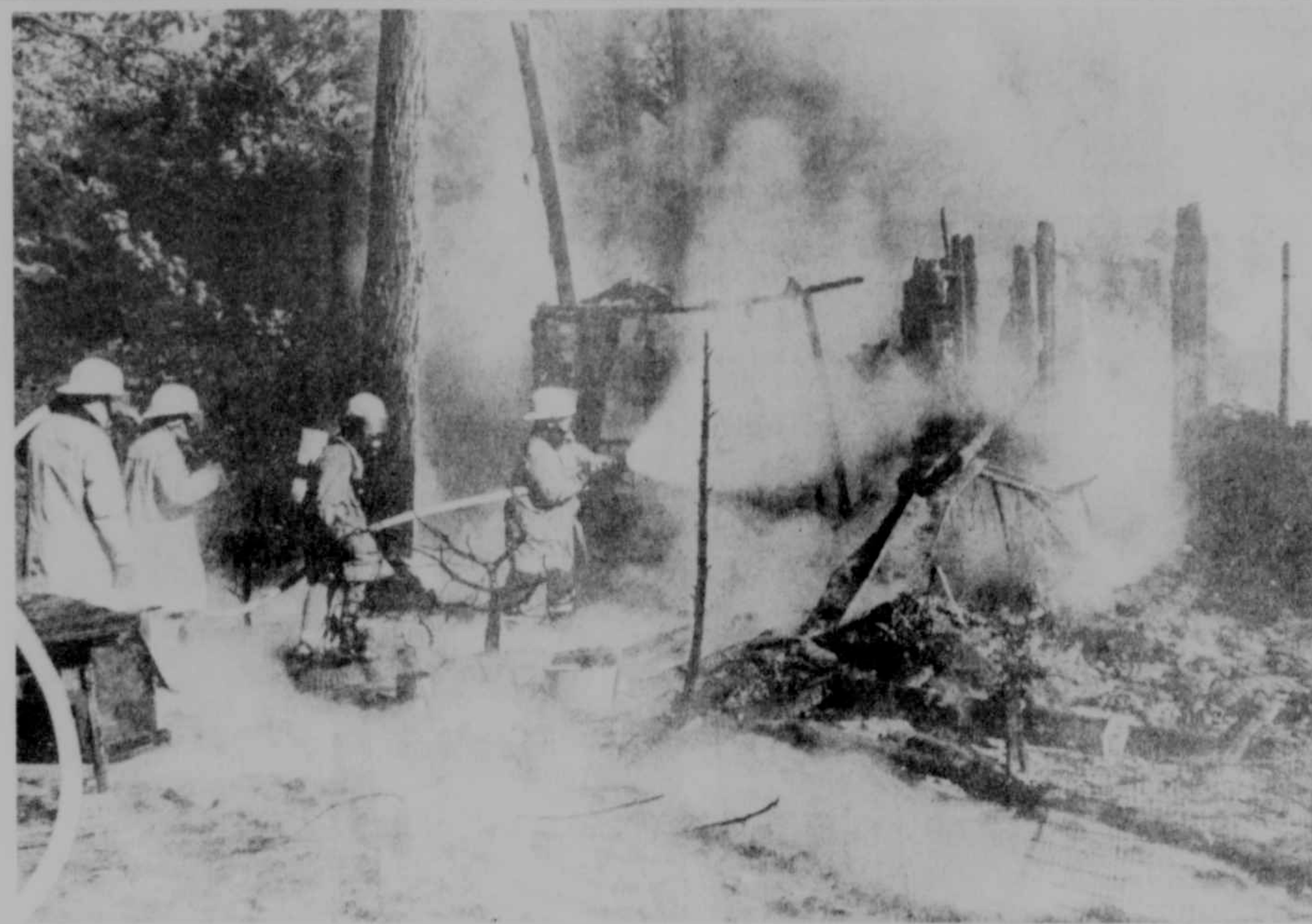

NOTHING BUT ASHES of a house located along Silver Knob road south of Oakland remained after fire leveled the one-story dwelling yesterday morning. The structure was the home of Elmer and Alice Baker, who lost all of their possessions in the blaze. The fire apparently started in the kitchen wall above a cook stove.

EUGENE & BRENT
HURRY HOME!
Love,
Mom & Pattilee

Thanks, Garrett County!
For Your Support

Get Your "BULLYS" Memorabilia!
★ Bullys Albums or Cassettes
★ Tour Shirts
★ Last Show Video Zumps 9/12/87
★ Cassette of Last Show Zumps 9/12/87
Write or Call THE BULLYS
THE BULLYS
P.O. Box 11
Rockwood, Pa. 15557
(814) 926-4249

Task Force To Study School Service Program

The Garrett County Board of Education has approved the establishment of a task force to study the food service program in Garrett County Schools. The study was requested by Dr. Jerome Ryscavage, superintendent of Garrett County schools.

Ryscavage made the suggestion as a result of questions and concerns raised by various members of the community regarding the present system. The task force, said Ryscavage, would be responsible for reviewing the existing program and developing recommendations for improvements to the program.

Concerns heard regarding the present program include such categories as quantity, quality, choice of menus, a la carte offerings and price.

Ryscavage, in a letter to the board, stated the proposal as being two-fold. One aspect would involve informing the community of financial, legal and nutritional obligations and constraints of the current program. The second aspect would be of a "constructive nature," he said, in that the recommendations made to the board would "prove helpful to improving the food service program for students while at the same time providing a sound financial base upon which the program can operate."

The broad-based ad hoc group would consist of a member of the school board, a media representative, three teachers, three principals, two students, three parents, a nutritionist, two cafeteria managers, a Maryland State Department of Education representative, Mrs. Winona Lewis, food service assistant, Richard Buckingham, assistant in food service, and John Morris, chairperson and assistant superintendent in administration. Also at the October board meeting, held last Thursday, discussion concerning the scope of the needs assessment study took place, resulting in the decision to include only the elementary and middle schools in the study.

According to Dr. Ryscavage, this decision was made because of the Middle States evaluation already in progress at the high schools.

The board looked at one model for their focus of the study and will appoint a 20-to 25-member advisory group to "pursue an analysis and develop recommendations," said Ryscavage.

The board will hold a special meeting Monday, October 26, from 4 to 6 p.m.in the board room at the Board of Education office to further define the scope of the study.

It was announced at the meeting that the board will host a staff orientation program in early November. Ryscavage stated that it would probably be held at Camp Hickory.

The purpose of the program will be to provide information to new staff members concerning board policies and procedure, personnel, and information on fringe benefits.

Typically, the orientation has been held at the beginning of the school year but, according to Ryscavage, this later date would give the new staff members a chance to "breathe" first.

Special Meeting To Be Held By Education Board

The Garrett County Board of Education will hold a special meeting Monday, October 26, from 4 to 6 p.m., in the board room at the Board of Eduction Office in Oakland.

According to Dr. Ryscavage, the nature of the meeting will be to define the scope of the needs assessment study of the Garrett County schools and to review the Fy 1987 audit.

Sanitary Comm. Awards Contracts At Recent Meeting

Contracts for the Upper Yough Sanitary District were awarded by the Garrett County Sanitary Commission at their regular October meeting. One of the contracts was for work on improving the Trout Run interceptor line, awarded to Charles J. Merlo, Inc. for the amount of $3,466,833. The other contract was awarded to Alvarez Construction for Shady Acres in the amount of $598,986.

According to District Administrator Wendell Beitzel, the total cost of the Upper Yough District project will be $4,968,800, of which $3,257,740 is an EPA grant; $512,997 is a state grant; $250,000 is an ARC grant; $81,700 is from Economic and Community Development; and $866,362 is the local share in the form of a FmHA loan. Construction period is expected to be one year, and Beitzel said the project should be completed next year at this time.

Another issue discussed by the Commission was a problem with the floating weir at the Deep Creek Lake treatment plant. This floating weir is the only remaining construction problem in the Deep Creek system still not resolved, according to Beitzel. The Sanitary District has brought suit against R.K.&K. and George Construction Company, contractors, and Serck-Baker, Inc., manufacturer of the unit that will not function. Beitzel says that suit was brought in an attempt to find a resolution to the issue, "to either get the thing to work or replace it."

The Sanitary Commission also signed the deed and agreements to accept the Villages of Wisp water system and sewer system, constructed by them for that development. The Commission also adopted a water-user rate for maintaining the water system.

The Commission approved an agreement to engage Greenhorne and O'Mara, engineering firm, to provide engineering services for major spring rehabilitations and developments to including provisions for larger storage facilities for the Mtn. Lake Park and Loch Lynn water supplies.

The Standouts!
$69.95 REG. $99.95
SILADIUM® H.S. CLASS RINGS
ARTCARVED CLASS RINGS
Helbig's Jewelers
Alder St., Oakland
BRING THIS AD

You're Invited As Our Guest
You are invited to a reception in recognition of . . .
FROSTBURG COMMUNITY HOSPITAL RENOVATION
OPEN HOUSE
Sunday, October 18
2:00-6:00 p.m.
In the Renovated 1955 Wing
Guided Tours
"Before and After" Photo Display
"New Beginnings" Art Gallery
Featuring Emily Wittman
"Slide Show" "Gifts"
Refreshments
FROSTBURG Community Hospital

KELLY'S ARMY DECLARES

— Kelly's Exclusive —
FREE
5-Year Warranty
On Parts, Labor & Service
With The Purchase Of Any Major Appliance Or Any Color Television
Kelly's APPLIANCE & FURNITURE "Under The Yellow Water Tower"
Mt. Lake Park, Maryland
"Under The Yellow Water Tower"
Phone: 334-3926
Outside Maryland: 1-800-852-2565 Toll Free
Store Hours: Open Monday-Saturday, 9 to 6; Friday Night till 9
Grantsville, Maryland
Corner Rts. 40 And 669
Phone: 895-3236 Accident, Md.: 826-8490
Outside Maryland: 1-800-533-0770 Toll Free
Store Hours: Open Monday-Saturday, 9 to 6; Friday Night till 9
Factory Authorized Servicing Dealer For RCA, Whirlpool, Zenith, G.E., White Westinghouse, Tappan, Fisher, Jenn-Aire, Pilot & Sharp
Free Delivery — Free Removal Of Old Appliances & Furniture Visa, Mastercard, Bank Financing

Sheltra Awarded New Position By Bausch & Lomb

John Sheltra, manager of the Mtn. Lake Park Bausch & Lomb facility, has been promoted to plant manager of the company's Frame Operations in Rochester, N.Y., according to David P. Rucinski, vice president of manufacturing for the Sunglass Division of Bausch & Lomb, Inc. in Rochester.

In his new position, Sheltra will direct the company's metal frame operation, plastic frame operation, case fabrication, lens vacuum coating and other related assembly operations. These operations supply both domestic and international needs for component parts, as well as being major supplier of finished Ray-Ban products, Rucinski said.

Sheltra held previous management positions with Ford Motor Company before joining Bausch & Lomb in 1970. During 1970-1971 he was part of the team which planned and opened the Mtn. Lake Park plant. During this time, he held numerous positions, including manager of Engineering, Quality Control, and Plant Manufacturing manager. He also participated in the company's start-up of its high volume prescription laboratory (Kenrex) in Charlotte, N.C., and served as laboratory manager. He has held several different divisional staff positions, as well as plant manager with the company's Lens Center in Rochester.

Since 1983, Sheltra has held the position of plant manager at the local plant. During this time the plant has experienced considerable growth with the addition of new operations and expanded market growth.

Sheltra is a native of Star Lake, N.Y. and first moved to the Oakland area in 1971. He is married to the former Sue Vance and presently resides in Oakland with their children, Christina and Randy.

Sheltra holds a B.S. degree from Rochester Institute of Technology and an M.S. degree from Frostburg State University.

MORTON BUILDINGS
6 South 4th Street
Youngwood, Pa. 15697
(New Stanton)
(412) 925-1737
800-447-7436

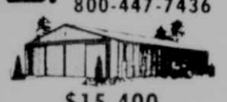

$15,400
FARM STORAGE BUILDING
42'x11'x60'
(1) 18'x12'-6" Double End Door
(1) 3'-0"x6'-8" Walk-In Door
1' ENDWALL OVERHANGS
1' VENTED SIDE OVERHANGS
GUTTER & DOWNSPOUTS - 1 WEATHERVANE
VENT-A-RIDGE WITH WIREMESH
32" Protective Liner
Plastisol Roof
Warranty
Freight, Tax and Erection on your Level Unobstructed Site.
•AGREE TO 3-PAYMENT PLAN 30% DOWN, 30% WHEN DELIVERED, AND 40% UPON COMPLETION.
AD MAY NOT HAVE ALL OPTIONS SHOWING IN PHOTO.
Name
Address
Phone
Commercial Industrial
Farm Suburban
Hanger Send Literature
Have Salesman Call

Truck Recovered Shortly After Reported Theft

The Garrett County Sheriff's Department this week is investigating several thefts that occurred recently, one involving a stolen truck that was later recovered.

Earle W. Railey Sr., McHenry, reported that his Volkswagen truck, valued at $1,500, was stolen Saturday at the Railey Demention Mill, located along Rt. 50. It was parked there with the keys inside, according to investigating officer, Deputy D. Crossland.

The truck was recovered about three hours later on Spring Glade Road with part of the exhaust system torn off. According to reports, Maryland State Police received a call as to its whereabouts and notified Detective L.E. Gnegy.

A theft was reported by Joseph L. Logue, Meyersdale, Pa., that occurred October 4 in the lobby of the Grantsville Holiday Inn.

Stolen was a Gibson Custom guitar, valued at $1,000. Deputy Russell Drenning is investigating the incident.

Another theft was reported by Jack E. Hinebaugh, Deer Park, who stated that sometime between October 1 and 13, the chrome from his 1972 Ford Ranger XLT was removed. The vehicle was parked in the yard of his residence at the time. Deputy P.J. Pratt is investigating.

An assault and robbery, reported by William J. Burns, Swanton, is also under investigation by Detective Tucker, who reported that Burns was accosted near the Professional Building, Second Street, Oakland, last Tuesday, October 6.

Burns stated that two males approached him at 4:10 p.m. and stole cash from him.

IS THIS A COLONIAL UNCLE SAM? Could be, but it's not. It is Bob Guthrie, taking part in the Mountainmen Competitions during the Autumn Glory Festival. Those competitions included a gun shoot using muzzleloaders, a knife, tomahawk and skillet throw, and many more. The event was coordinated by the Tri-State Mountainmen. Photo by Carla Holland

OCPD Probes Two Thefts From Vehicles Tuesday

Two thefts that occurred Tuesday evening at the American Legion parking lot are under investigation by the Oakland City Police Department.

According to Chief John K. Sines, two patrons at the establishment at the time of the crimes reported losses from their vehicles that evening. Henry L. Niner, Oakland, reported that a tool box containing a Black & Decker drill, a cutting torch, a hammer and other miscellaneous tools for plumbing and heating services, was stolen from the bed of his pick-up truck.

The tool box was approximately 14 by 20 inches and had "Niner" written in white letters on the outside. Loss was estimated at $250. Chief Sines investigated.

Juanita Stinson, Mtn. Lake Park, reported the loss of a citizen's band radio, a fuzz buster and a purse from her vehicle. The items are valued at a total of $210. E.L. "Mole" Alexander investigated.

"Animals are agreeable friends—they ask no questions, they pass no criticisms." George Elliot

1933 Accident High Graduates Hold Reunion

The 1933 graduating class of Accident High School recently held its 54th reunion at the Bittinger Fire Hall.

A total of 38 graduates and guests attended the dinner and program. Master of ceremonies was Ray Miller. Catherine Armbruster honored the six deceased members with a memorial reading.

Graduates attending were: Howard Alexander, Randall Sebold, Leonard Haenfling, Glen Kolbfleisch, Norman Humberson, Ray Miller, Earle Railey, Hubert Glotfelty, Margaret Kahl, Verna Mae Frazee, Mabel Engle, Blanche Glotfelty, Grace Trost, Grace Boldt, Leola Hull, Catherine Armbruster and June Green.

Zion Students Go To Springs Festival

The students of the Zion Christian Academy Grantsville, visited the Springs, Pa., Folk Festival for their first field trip of the 1987-88 school year.

A walk down the Forest Trail and seeing the leather and wood crafts were among the students' favorite features of the Festival. A trip through the museum was included in the day's events.

FOR SALE
82 Oldsmobile Delta 88 Royal, 4-dr., AC, p. locks, p. windows, p. seats, cruise, tilt, V8, loaded, 52,000 mi., excellent condition, $4,900. Call Greg
334-9494
or after 7 p.m.
334-2498

SINCERE THANKS

We wish to sincerely thank all friends, relatives, and neighbors for the kindness and sympathy shown during the illness and following the death of Sister, Sister-In-Law, and Aunt, Mrs. Beryle Foy.

We wish to thank all those who sent flowers, food, sympathy cards and prayers. We also wish to thank the doctors, nurses, and aides for the professional care given during her illness at Garrett County Memorial Hospital, and the Newman Funeral Home, and all who helped in any way. Your kindness will always be remembered.

God bless you all,
Laurna, Ken and Kim

50th Wedding
Anniversary
OPEN HOUSE
in honor of
Arden Weaver & Pauline Skipper
Sunday, Oct. 18
1-4 p.m.
At their residence.
Money Tree Available

RUDY'S
SKI SHOP
Wisp Ski Area
Open Weekends
9 a.m. - 5 p.m.

Guaranteed
lowest price in town!*

Beautiful Heirloom Portrait Package
2(8x10), 2(5x7)*
and 10 wallets for only..
*approximate size
~~$10.95~~
We Guarantee It!
Ask photographer for details
Sitting Fee $2.00 - Not included in price of advertised special
Advertised special is only in blue and brown backgrounds
Advertised special is in two (2) poses - our selection
Additional advertised packages are available at regular price
Additional charge for groups and scenic backgrounds
LIMIT ONE SPECIAL PER FAMILY

Monday, Tuesday & Wednesday
October 19, 20, & 21
HOURS:
Mon. & Wed., 10 a.m. - 2 p.m., 3-6 p.m.;
Tues., 10 a.m. - 2 p.m., 3-8 p.m.
Proudfoot's Pharmacy
Oakland, Md. 334-3913

Invest where you live... it's in your best interest!

RATES

Term	Annual Rate of Simple Interest	Effective Annual Yield on Growth Certificates
1-Year	7.00%	7.12%
2-Year	7.45%	7.56%
3-Year	7.65%	7.80%

(Compounded Semi-Annually)

*Substantial interest penalty for early withdrawal.

Invest in a First United Certificate of Deposit today!

FIRST UNITED National Bank & Trust

Each depositor insured to $100,000
FDIC
FEDERAL DEPOSIT INSURANCE CORPORATION

Thanks Again . . .

There is more good news to report concerning the Garrett County education system.

For the second consecutive year, Garrett County ninth grade students have exceeded the state-wide average passing rates in all four areas of functional testing. In the area of reading, Garrett County had a passage rate of 94.4 percent, compared to a 92.2 percent state average. In mathematics, 71.4 percent of Garrett County's ninth graders passed, compared to 65.4 percent state-wide. Those local students passing the citizenship test totalled 86.1 percent, compared to 71.8 percent across the state. Finally, in writing, a whopping 84.5 percent of Garrett County's students passed, while the state showed a 67.1 percent success rate.

For some readers it may seem like old hat for us to utilize this column once again to praise our local educators. We have done so two or three times in the past few years for similar accomplishments.

However, to us, quality education of our youth is perhaps the single most important key to a bright future for our communities, our county, and our nation. It is also, or should be, of utmost importance to all Garrett County parents. A good education is the best bargain our nation offers to every single individual, and by taking advantage of it, the prospects for our young people are almost limitless.

Even though an education is guaranteed every individual, there are varying degrees of the quality of education afforded to students across the nation. There are good local educational systems and there are poor ones. We cannot stress how wonderful it is that Garrett County's is a good one.

Therefore, to all of the Garrett County Board of Education administrative personnel and especially to all of our teachers who are responsible for this outstanding performance of our youth, we again thank you. Although teaching still does not receive all the respect and professional courtesies that it deserves, it remains the single most important job in the world. All good teachers should take great pride in this fact and feel a tremendous sense of reward with these most recent test averages.

Letters to the Editor

To the Editor:

On behalf of the Garrett County Arts Council I would like to thank all those who made our Heritage, Craft Fest such a beautiful and successful show.

It was feared that moving the show to Broad Ford Elementary School would cut down attendance, but the Promotion Council brochure with map and many signs kept attendance **comparable to past years.**

A special thanks goes to Marcette Danner, organizer of the show, and the many people who assisted her; to the Board of Education and the staff of Broad Ford Elementary for helping us to use the school; and to Troop 31, BSA, for helping set up and take down this and other Autumn Glory events.

It is staggering to think of the number of hours of volunteer labor needed to make Autumn Glory a success in Garrett County. This is in addition to the volunteer hours spent in making our community safe all year round.

Thank you, everyone.

Sincerely,
Dorothy Leighton
President,
Garrett County
Arts Council

To the Editor:

As chairman of this year's St. Jude Children's Research Hospital **Wheels For Life Bike-a-thon**, I would like to take this opportunity to the thank the following: Heck's, Brodak's Video, Shoeland, High's, Sheetz's, C&P Martin's, Fratz' Red & White, and Tom's Hometown Market for donating prizes and refreshments. The Republican and WXIE for their great publicity, all riders and sponsors who gave their time and pledges, and Donna Durst, Punki Chorpenning, and Barbara Wolf who helped in making the bike-a-thon a great success.

You all were an important part in the St. Jude Bike-A-Thon. Though the campaign has ended, my appreciation of your efforts has not gone unnoticed. Thanks to all of you, we raised over $500.

Because of the universal objectives of research and treatment of St. Jude Children's Research Hospital, be assured the money benefits children all over the world.

Knowing the people in my community are concerned enough to take quick action for children who need their assistance is heartwarming. You surely must take pride in helping maintain that humanitarian spark. On behalf of the children of St. Jude Hospital, thank you.

Sincerely,
Brenda Marucci
Campaign Chairman

To the Editor:

The Penn Hall Alumnae Association at Wilson College, Chambersburg, Pa., is currently seeking former alumnae. The association has recently reorganized, elected new officers and is planning an all school reunion, June 24-26, 1988, on the campus of Wilson College.

If you are an alumna of Penn Hall, Preparatory School or Junior College, or a friend or parent of such, and have been out of touch with recent Penn Hall news and activities, please write or call: Linda Elliott, Assistant Director of Alumnae Affairs, Wilson College, 1015 Philadelphia Avenue, **Chambersburg, Pa. 17201; telephone (717) 264-4141, ext. 317/319.**

Sincerely,
Linda Elliott

To the Editor:

When you establish peace within yourself, only then can there be peace among the nations, on earth.

There can be no peace within yourself when the great lie of tyranny rules your land. The injustice of tyranny gnaws at your heart. The inner soul of man can only begin to be at peace when tyranny is thrown into the dust, and the golden standard of freedom is raised in its place.

The Soviet, Cuban and Nicaraguan communists chant "Peace, Peace!" when naught but tyranny rules their land, leaving no room for peace within their people, and if there is not peace within their people, how then can there be peace among the nations?

Sincerely,
Steven S. Showers
Newbury Park, Calif.

To the Editor:

The Health Care Financing Agency recently announced plans to release hospital specific mortality data to the public in December. Generally, the release of any information to the public to assist in their making informed decisions about their personal health care should be strongly encouraged. However, the publishing of this data will not only be a disservice to the public, it will in many situations obscure the truth and permanently damage some hospitals who are in fact delivering care of the highest quality.

The release of hospital specific mortality data will confuse and mislead the public for the following reasons:

*The data does not reflect the severity of illness, therefore hospitals (especially those such as university or public hospitals) who take cases that are **generally more severe and complex, will appear to be providing poor quality care** when in fact they may be providing high quality care to extremely sick patients.

*Factors influencing death after hospitalization are not adequately explained. The data includes those deaths that occur within 30 days of hospital discharge in spite of the fact that factors unrelated to hospital care (i.e. inadequate home care, unavailable nursing home care) may have been the actual cause of death.

*Physician admitting preferences are not considered, so that the policies that a certain hospital has regarding what types of patients it will and will not accept, such as the medically indigent are not taken into account and may seriously skew any attempt to make quality comparisons among local or regional hospitals.

*The data catergorizes all deaths into only sixteen categories, making it next to impossible for consumers to assess hospital performance for specific conditions.

*The use of a DRG principal diagnosis in many cases will obscure the accurate cause of death. A patient could conceivably die from a condition unrelated to the principal admitting diagnosis.

HCFA should not release the hospital specific mortality data until a more thorough reporting system can be developed that addresses these problems. At the very least, if HCFA decides to release this data in spite of its misleading nature, a prominent disclaimer should accompany all versions which states that not all factors affecting individual deaths are included and that consumers should **not** use the information as a primary or sole source when determining what hospital to use.

Sincerely,
Leon E. Kassel, M.D.
President
The Medical and
Chirurgical Faculty
Of Maryland

Parade Winners

Continued from Page A-1

second; Mountaineer Square Dancers, Garrett, Pa., third place.

Commercial Floats: First Federal Savings Bank of Western Maryland, Cumberland, first place; Terra Alta Bank, Terra Alta, W.Va., second place; and First United National Bank & Trust, Oakland, third place.

The Grand Marshall Award for overall best of show was awarded to First Federal Savings Bank of Western Maryland, Cumberland.

Woman "Fair"

Continued from Page A-1

Suburban, driven by Clara H. Griffith, 38, Brookville, Ohio, was stopped at the intersection with Rt. 219.

According to reports, Griffith pulled onto Rt. 40 from the intersection and failed to yield the right of way to the Platter vehicle. Griffith was charged by Tfc. R.J. Resh with failure to stop at the entrance to a through highway.

A 16-year-old Deer Park youth was treated for injuries at Garrett Memorial Hospital and released following a one-vehicle accident that occurred on Steyer Mine Road Friday at 5 p.m.

According to police reports, the youth was traveling eastbound when he tried to avoid hitting a deer by steering to the right.

The 1976 Oldsmobile Vista he was operating then traveled off the roadway and into a ditch, striking a tree. He was charged by Tpr. J.K. Moore with operating a vehicle as an unlicensed driver. His parents were charged with permitting a vehicle to be operated by an unauthorized person.

A one-car accident last Thursday sent Miriam D. Evans, 20, Oakland, to Garrett Memorial Hospital where she was treated for injuries and released.

A report by investigating officer, Tpr. R.T. Wilson, indicated that the accident occurred at 3:20 a.m. while Evans was operating a 1982 Ford Escort northbound on Rt. 219 near Gortner. She reportedly lost control of the vehicle on the wet roadway, spun around and traveled off the right roadside.

The vehicle then struck an embankment and overturned onto its side. Evans was charged with negligent driving.

Our Turn

Decisions, Decisions
by Susan Alvarez

Modern man is under extreme stress because of one primary factor — we are plagued with excessive decision-making. The simple everyday life has evolved into a decision-riddled nightmare. Take the following examples:

Then: Brush your teeth, comb your hair and go to work.

Now: Decide whether to use the pump toothpaste or the regular squeeze variety. Decide between cinnamon- or mint-flavored, waxed or unwaxed dental floss and then decide which brand of mouthwash to use. Decide whether your hair needs to be moussed, blown dry, crimped, rolled, curled with a curling iron or sprayed. Decide who is driving whom to work or who is driving which car and for what reasons and who will drop the kids off at school or should they just ride the bus. (Whew! All this and it isn't even 8 a.m.!)

Then: "I'll put an apple in the kid's lunch boxes today."

Now: "I'll have to decide whether the kids would like an apple that has been pressed into bars, stamped into sheets or gummed into little balls for lunch today."

Then: "I think I'll sit down and relax with a good book."

Now: "I can't decide whether to read a book, watch television, listen to the radio, play cassette tapes or rent a VCR movie."

Then: "Gee, I'm putting on some weight. I'll have to cut back on my eating and exercise more."

Now: "Gee, I'm putting on some weight, I'll have to decide whether to go on the low-fat, no-carbohydrate diet; the high-protein diet; the low-carbohydrate, high-energy diet or the nothing-but-water diet. Furthermore, I'll either have to join a fitness center, take an aerobics class, join a volleyball league or a running club."

Then: "Let's go down to the general store and get all of our shopping finished."

Now: "Let's decide whether we want to go to the drug store, the clothing store, the garden center, the book store, the gift shop or the grocery store first."

Then: The sun sets. Not much else to do but go to bed.

Now: The night is young. We have to decide if we want to stay home, go out to dinner, call friends over for a party or go to a movie, a disco, to the mall, Bingo or bowling. Then there's a variety of meetings to decide about attending.

Enough said? I don't know. You decide.

The Republican
(USPS 462-240)
ROBERT B. SINCELL
General Manager
DONALD W. SINCELL
Editor
CLIFFORD E. WELCH JR.
Advertising Manager

The Republican was established in 1877. It is the oldest newspaper published in Garrett County.

Entered at the Post Office at Oakland, Maryland 21550, as second class mail matter.

The Republican is published by the Sincell Publishing Co., Inc., every Thursday at The Republican Building, 168 S. Second Street, Oakland, at the following rates of subscription:

Local Zones 1 and 2	
One copy, one year	$12.00
One copy, 6 months	$ 8.00
One copy, 3 months	$ 6.00
Postal Zone 3 and Beyond	
One copy, one year	$15.00
One copy, 6 months	$ 10.50
One copy, 3 months	$ 9.00
Armed Forces Personnel	
One copy, per year	$12.50

Remittances may be made by bank draft, money order or registered letter addressed to The Republican, Oakland, Garrett County, Maryland 21550.

IMPORTANT—When changing address, send us old address as well as new; send address label from last copy; allow two weeks for first copy to reach new address.

THURS., OCTOBER 15, 1987

Community Calendar

YOUTH ACTIVITIES

The **Garrett County Teen Center** will sponsor a dance **Saturday, October 17, from 8** p.m. until midnight, at the Oakland Fire Hall. Cost is $3.00 per person.

WOMEN'S CLUBS

Leader training workshops for **homemaker club chairpersons** will be held Monday, October 19, from 9:30 - 11 a.m. at the Grantsville Liberty Trust Bank and from 1 - 3:30 p.m. at the Oakland Extension Office.

The **Extension Homemakers Council meeting** will be held Tuesday, October 20, in Room 260 of Garrett Community College from 7 - 9:30 p.m.

The **Friendsville Homemakers** will meet Tuesday, October 20, at 1 p.m. at the Silver Leaf in Uniontown, Pa., for a luncheon meeting.

The **Accident Homemakers Club** will meet Wednesday, October 21, at 7:30 p.m. in the Accident Fire Hall.

FUNDRAISERS

The **Crellin Elementary School Halloween Social** will be held Saturday, October 24, with a parade at noon. There will be a ticket raffle, games, door prizes and baked goods and refreshments for sale.

SERVICE CLUBS

The **Greater Oakland Jaycees** will meet Thursday, October 22, at the lower level of the Elks Club, Oakland. New members are welcome to attend.

CHURCH ACTIVITIES

A **Revival with Evangelist Buddy Leach** will be held October 20-25 at 7 p.m. nightly at the Mt. Zion United Methodist Church on Tuesday and Wednesday, the Chestnut Grove United Methodist Church, Thursday and Friday and the Bloomington United Methodist Church on Saturday and Sunday.

The **Fife Family, missionaries to Brazil,** will be at the First Christian Church, Friendsville, on Monday, October 19, at 7 p.m.

MISCELLANEOUS

The **Red Cross Bloodmobile** will be at the Student Center of Garrett Community College today from 11 a.m. until 5 p.m. The goal is 50 pints.

A **Blood Pressure Screening Clinic** will be held for Grantsville area residents on Saturday, October 17, from 9 a.m. until noon, at the Grantsville Health Center. The Clinic is being conducted by University of Maryland Students.

The next regular meeting of the Garrett Community College **Board of Trustees** will be held Tuesday, October 20, in Room 010 of the Administration Building at 8 p.m.

The **Garrett County Al-Anon Family Group** will meet Monday, October 19, at 125 Liberty Street, Oakland.

TWELVE IMPECCABLE EXCUSES FOR NOT GIVING BLOOD.

"1. I think I have lumbago.
2. I'm type Z negative.
3. I'm on the grapefruit diet.
4. I gave six months ago.
5. I just got back from Monaco.
6. The lines are thirteen blocks long.
7. My mother won't let me.
8. I didn't sign up.
9. I'm going out of town.
10. Asthma runs in my family.
11. I forgot to eat this morning.
12. I'm allergic to flowering magnolia."

Each one's a doozy, but we're hoping you won't use any of them. Give blood through the American Red Cross. Please, don't chicken out.

EXCUSES DON'T SAVE LIVES. BLOOD DOES.

Scheduled Visits Of Bloodmobile

October 15, 10 a.m. - 4 p.m.
Garrett Community College
McHenry

November 6, 11 a.m. - 5 p.m.
Armory, 8th & High Streets
Oakland

November 13, 1 - 7 p.m.
Friendsville Community Fire Hall
Friendsville

January 8, 11 a.m. - 5 p.m.
Armory, 8th & High Streets
Oakland

March 4
Northern High School
Accident

American Red Cross

Nelson-Rees Survey

Was Jessica justified posing nude for Playboy?

(Readers can participate in this survey by calling one of the telephone numbers below.)

No

Clair Rees

"I am not a bimbo," says Jessica Hahn in the November Playboy. The 22-page account paints a graphic picture of her alleged rape-seduction by preacher John Fletcher and PTL evangelist Jim Bakker. The former church secretary is portrayed as a horribly wronged, innocent young girl.

Few could fault Jessica for telling her story and exposing the people who so badly used her. Her interview was read by millions.

Those same avid readers were also treated to a 10-page photo layout of Jessica baring her breast in a much more literal manner.

It was okay to tell your story, Jessica, but was it really necessary to do it topless? Phil Donahue pointed out that the photos "disminished her public persona as a victim." They do that. Posing in the near-altogether for a reported $3/4 million was something a bimbo might do.

Accepting hush money and staying silent seven years about sexual acts you insist were forced upon you was also kind of bimbo-ish.

Accounts from others who have since come forth—notably an electrician named Rocco Riccobono who claimed he'd had sex with Hahn two years prior to her alleged deflowering by Bakker—also dirtied the water.

Jessica Hahn has parlayed her story of betrayed innocence—and her bare-breasted photos—into big bucks.

"I am not a bimbo?" Actions speak louder than words. If you agree that Jessica Hahn's profitable, provocative Playboy poses diminish her credibility, call:

Call 1-900-400-2505*

Yes

Lee Nelson

Jessica Hahn said she was a faithful, dedicated, clean-living church secretary. She never missed Jimmy Bakker's show, believing the man spoke for God. She wasn't into television, school or even dating. Her whole life was the church. She was a virgin.

Then one afternoon — Miami, she claims Bakker and fellow preacher John Fletcher—who still denies the episode—lured Hahn into a hotel room where they raped her repeatedly.

During the next seven years Hahn says she nearly went crazy trying to come to terms with what had happened. Church people told her it was God's will to remain silent. She felt dirty, abused, that her life was ruined.

When the episode was made public, she faced accusations by Bakker that she seduced him, that "she knew every trick in the book." She was hounded by reporters who always seemed to slant her comments to make her feel short-changed and cheap.

Then Playboy gave her a chance to tell her side of the story. Some question the photos, but to Jessica the nudity was symbolic of the fact that she no longer had anything to hide. Her Playboy story was her confession, her therapy, a literal unloading of a mountain of painful baggage that was smothering her to death.

I'm not suggesting that posing in the nude is a new wave in psychotherapy, only that if this is what Jessica Hahn felt was needed to release her from seven years of torment, she ought to be able to do it.

Even if you don't believe Jessica's version of what happened in Miami, you must admit that her life is in shambles, and that a $750,000 check from Playboy will probably go a long way towards helping her put things back together again.

If you agree, call the number below to let Jessica know you are on her side.

Call 1-900-400-2500*

Let your vote be counted! Results of the Nelson-Rees Survey go to the White House, the U.S. Senate and House of Representatives, and all major television networks and newspaper wire services, in addition to reaching over 10 million Americans nationwide through over 250 participating newspapers. Calls will be accepted by AT&T's 24-hour answering service up until 2 p.m. Central Time, Saturday, Oct. 24. Results will be published in this newspaper. AT&T charges a long distance toll of $1.00 per call.

***If your long distance carrier is not AT&T (Sprint, MCI, Tel America, etc.), you must dial 10288 before dialing either 900 number listed above.**

Previous survey results:

Was the NFL strike justified?

Yes: 224 calls, or 48.6% No: 237 calls, or 51.4%

Oakland Man Sentenced On Theft Charge

During Garrett County District Court this past week, with Judge Jack R. Turney presiding, an Oakland man was sentenced to 18 months in the Garrett County Jail after he had been found guilty of theft.

The judge then suspended the sentence for David E. Stewart, 23, who was then placed on 24 months supervised probation and fined $100. He was also given a one-year suspended sentence, to be served concurrently with the 18-month sentence, after he was found guilty of a CDS violation. He was fined $50 for that violation and placed on a concurrent probation with the first charge.

Stewart had been found guilty of the two counts in a July 21 hearing when a pre-sentence investigation was ordered. Charges were filed by Bradley E. Stafford, Department of Natural Resources police officer, following a May 23 incident.

According to the officer's report, Stewart was apprehended at Arrowhead Deli shortly after he stole a 1973 Chrysler 17-foot boat from Bill's Marine Service, Deep Creek Lake. The controlled dangerous substance and drug paraphernalia were found during a search conducted upon his arrest. Kevin Kelly represented Stewart.

Duane A. Garlitz, 18, Oakland, was found guilty of battery and sentenced to six months in the Garrett County Jail. The sentence is to be served concurrently with a sentence already being served by Garlitz. He was also placed on 12 months supervised probation and fined $25.

The charge was filed by Michael W. Stem, correctional officer at the Garrett County Sheriff's Department, following a July 4 incident at the jail when Garlitz, an inmate at the time, assaulted and battered Steven Dillsworth, another inmate. Dillsworth required medical attention as a result of the assault.

Garland O. Wilt, 43, Grantsville, was given a 90-day suspended sentence after he was found guilty of performing home improvement without a license. He was then placed on one year unsupervised probation and ordered to pay a $100 fine and court costs.

A charge of failure to perform home improvement was not prosecuted. Wilt was charged by Walter C. Nooe Jr., investigator for the Maryland Home Improvement Commission, following an incident that occurred in September of last year when he reportedly abandoned a home improvement project at the residence of Thomas G. Lancaster in Barton (Garrett County). He was also performing the project without a license. Michael R. Morrissette was the defending attorney.

Nooe had also filed the same charges against William E. Warnick, 41, Barton, as a result of the same circumstances at Lancaster's residence. Warnick was found not guilty. Morrissette also defended Warnick.

Paul T. Cosner, 18, Friendsville, was found guilty of theft and received a 90-day suspended sentence and was placed on six months unsupervised probation. He was also fined $50 and ordered to pay court costs.

The charge was filed by Tfc. R.J. Resh, Maryland State Police, following a July 21 incident in Accident when Cosner reportedly stole a V-type two bar from the rear of a GMC pick-up truck. The truck is the property of Gerald O. Broadwater. Robert C. Hesen was the defending attorney.

Robert W. Wildesen, Swanton, was given a 60-day suspended sentence and was placed on six months unsupervised probation after he was found guilty on two counts of writing bad checks.

The charges were filed by Milton Proudfoot, Proudfoot's Oakland Pharmacy, after Wildesen reportedly wrote bad checks there July 3 and 8.

Willard D. Yommer, 26, Grantsville, was found guilty of fraudulent cable television tampering and received a 30-day suspended sentence as a result. He was also placed on six months unsupervised probation and fined $50 and court costs.

Tfc. R.C. Resh, Maryland State Police, filed the charge after Yommer reportedly tampered with a conduit of Harold's TV, a private cable TV Company with the intent to obtain cable TV services without payment. The incident occurred July 28 in Grantsville. Yommer was represented by Robert C. Hesen.

Stet Docket Cases

Robert S. House, 50, Friendsville, was charged with battery, alcoholic beverage intoxication and malicious destruction of property following a July 27 incident in Friendsville, when he reportedly assaulted and battered Janette C. House, also of Friendsville.

Mrs. House also reported that he was intoxicated and endangering her safety, and that he damaged the right front tire of her 1979 Ford Granada. Mrs. House did not wish to pursue the charges.

William J. Vandemark, 49, McHenry, was charged with unlawful telephone use, harassment and theft by Kathleen Huey, also of McHenry, following incidents that occurred from July 13 to 19 in Swanton and McHenry.

Judge Turney ruled that the case was a domestic matter. Vandemark was represented by T.R. Janes.

George V. Futch, 23, Swanton, was charged with assault by Sgt. R.E. Friend of the Maryland State Police following a July 23 incident when Futch reportedly assaulted Woodrow Futch by pointing a shotgun at him and firing a shot. The incident occurred in Swanton.

A charge of battery, filed against Ronald E. Tasker, 27, Kitzmiller, was not prosecuted after the complainant, Patricia A. Tasker, also of Kitzmiller, did not wish to testify. The incident occurred August 7 at their residence.

Charges of kidnapping and assault, filed against Charles E. Alt, 22, Jordan Run, W. Va., were not prosecuted after Judge Turney ruled that there was insufficient evidence to substantiate the charges.

Denise Clatterbuck, Deer Park, filed the charges following an August 4 incident in Oakland when Alt reportedly forced her to drive him to his car and threatened to beat her if she didn't comply.

RIDING FOR ST. JUDE'S CHILDREN'S HOSPITAL were a number of Oakland area youngsters recently at Broadford Park. The effort raised over $500 for St. Jude's research laboratory personnel, who are seeking the answers to a variety of childhood diseases. Above, Natalie Wolf, left, and Erika Durst record mileage under the watchful eye of Punki Chorpennig and Donna Durst. Below, a brand new bicycle is presented by Heck's Department Store, Oakland, to the top money-raiser, Jamie Evans, who earned $148 for riding 20 miles. Also in the photo are, front, Caine Chorpenning, age 5, the youngest rider, who completed two miles; Jamie's father, Jim Evans, oldest rider, who rode two miles; Brenda Marucci, coordinator of the event; and Brenda Leishman, representing Heck's.

New Chapter Of TOPS Formed

A new chapter of TOPS (Take Off Pounds Sensibly) weight control organization has been formed in Horse Shoe Run, W.Va.

The chapter meets each Monday at 9 a.m. at Silver Lake Restaurant, Silver Lake, along U.S. Rt. 219.

Officers of the chapter are Marsha Mitter, leader; Wanda Gaither, co-leader; Ressie Conrad, secretary; Norma Mayle, treasurer; and Judy Stemple, weight recorder.

TOPS is an international nonprofit weight-control organization headquartered in Milwaukee. Founded in 1948, it is the first of the major weight-control clubs. It has over 320,000 members in almost 12,000 chapters around the world. In 1985 the documented weight loss of these chapters was 885 tons. Its program is based on a combination of group dynamics, competition, recognition and obesity research. It is medically oriented and requires members to get their weight goals from their personal physicians and to use physician-approved diets.

For more information about TOPS and this new chapter, persons may contact Wanda Gaither at (304) 735-5122.

Jim Strahin To Speak In Aurora

Jim Strahin, Harman, W.Va., will be the guest speaker at the Saturday, Oct. 17, meeting of the Full Gospel Business Men's Fellowship International at the Aurora Fire Hall.

Strahin, who owns a television cable system business and is employed as a bus driver by the Randolph County Board of Education, has also been pastor of the Harman Presbyterian Church for the past 10 years. His ministry there began shortly after he was buried alive under four feet of earth following an explosion of 8,000 pounds of dynamite. He is now building a new Full Gospel Church in Thomas, W.Va.

The program will begin at 7 p.m. Tickets for the dinner are $4 for adults and $2 for children. To make reservations, persons may call (301) 387-6707 or (304) 735-5150.

Try Our Want Ads. They Pay.

Now moving to serve you better . . .
Mountaineer Log & Siding Company
Mountaineer Log & Siding sales staff is temporarily located at A&A Realty/Better Homes & Gardens lower level, adjacent to the new Mountaineer headquarters.
P.O. Box 570, McHenry, Md.
301-387-9200

Stone Damaged WINDSHIELDS REPAIRED!
• Optically clear and strength restored
• Fraction of the cost of replacement
Porter Enterprises
334-8573
Oakland, Md.

HUNTER THERMOMAX COAL FURNACE
Forced Air or Gravity
22" Firebox - 140,000 BTU Output
24" Firebox - 175,000 BTU Output
27" Firebox - 225,000 BTU Output
*Also burns wood.
Call for Prices
(301) 895-5381
Heating is our specialty!
LANTEIGNE
Plumbing & Heating
Grantsville, Md.
Registered Master No. 7191

In Honor Of National Computer Learning Month . . .
Student Starter Special at TCI
IBM* Compatible BIOS Model G
Two 360K DS/DD Disk Drives 512K
Samsung Monochrome Tilt Swivel Base Monitor
MS-DOS & GW Basic - 3.2 w/Manuals
Leading Edge Work Processor Ver. 1.5
w/Tutorial Disk & 80,000 Word Spelling Checker
$1,099
Three times as fast as an IBM-XT
"15-MONTH WARRANTY"
No. 1 The Bottling Plant 334-3448
*IBM is a registered trademark of International Business Machines Corp.

from inspiration to installation . . .
our fine lines are growing . . .
norman's of salisbury
masland carpet
brown jordan
laura ashley
schumacher davis
country floors
house of edinboro
the design works
interior decorating, design & architectural studio.
midlake mall, deep creek lake 387-7071

STOVES BUILT WITHOUT COMPROMISE
Consolidated Dutchwest
Free Catalytic Combustor
We are giving away a free Corning Catalytic Combustor along with an accessory kit, valued at $88.85, with each stove purchased before Nov. 24, 1987. Write or call for details.
Stop in soon or call
895-5420
or 826-8320
FINANCING AVAILABLE
THE COUNTRY HEARTH
—A Complete Line Of—
•Sierra Wood Stoves
•Majestic Fireplaces & Accessories •Clayton Coal & Wood Furnaces •Dura-Vent Insulated Flues
•Consolidated Dutchwest Wood & Coal Stoves
Grantsville Plaza, Rts. 40 & 219 N., Grantsville, Md.
Monday-Saturday, 9-5
Closed Sundays

Coming just in time for Christmas giving:
A book you'll want to own if you love Garrett County.
Garrett County Today
Compiled and Edited by Bob Teets and Shelby Young
Contents Include:
• Over 120 photographs (dozens in full color) featuring the incredible beauty of Garrett County and the colorful lives of its people. Highlights the best work of six professional photographers, four of whom live in the county.
• Twenty stories written by Garrett County residents and staff members of The Republican newspaper: their love of this land, their ties to its history and their allegiance to the promise it holds.
• Special interviews with long-time residents and new arrivals: What is it that keeps people here and draws new residents every day?
• 112 pages in all, 8 1/2" x 11", soft cover, $14.95 (plus tax and other optional charges)
Special note: For each copy sold by The Republican, a fifty-cent donation will be made to each of the following to help promote Garrett County and to preserve its heritage: Deep Creek Lake/Garrett County Promotion Council and the Garrett County Historical Society.
Reserve your copy now!
Please reserve for me _____ copies of Garrett County Today.
Please check one of the following:
#1 I will pick up my book(s) in The Republican office between the hours of 1 - 4 p.m. on either December 7 or 8. (Please bring along check stubs or money order receipts of neighbors if you plan to pick up their copies for them.) Total of $14.95 per book. (West Virginia residents please add 75 cents tax per book for a total of $15.70)
#2 I would like for you to send the books to me at the address below. I've enclosed an additional $1.50 for packing, postage and handling for each book mailed for a total of $16.45. (West Virginia residents please add 75 cents per book for a total of $17.20) I've also enclosed the names and addresses of those friends to whom I want the books mailed.
Name ______
Street ______
City ______ State ______ Zip ______
Daytime Phone Number ______
Please make checks payable to and send, along with this coupon, to:
C.R. Publications, Inc.
520-A West State St.
Terra Alta, WV 26764
Please keep this for your records:
Amount Paid ______ for ______ copies. Date: ______ Check # ______
May pick up books from 1 - 4 p.m. on December 7 and 8 at The Republican office. Please remember to bring check stubs or money order receipts.

Obituaries

JANE MICK

Jane Mick, 47, West Hamlin, W.Va., formerly of Oakland, died Tuesday, October 6.

She is survived by her husband, the Rev. Franklin C. Mick; two sons, Staff Sgt. Robert F. Mick, Fort Campbell, Ky.; and Ralph C. Mick, West Hamlin; three daughters, Kathleen Augustine Isabella, West Hamlin; Anita F. Nazelrod, Keyser, W.Va.; Patrice Rena Butts, Altoona, Pa.; seven sisters and two brothers; and six grandchildren.

She was preceded in death by three grandchildren.

A funeral service was conducted Saturday in West Hamlin.

N. CRISS BROWNING

N. Criss Browning, 33, McHenry, died Saturday, October 10, at his residence.

Born January 26, 1954, in Oakland, he was the son of Mrs. Mary (Kelly) Browning, Mayhew Inn Road, and the late George M. Browning.

Mr. Browning was employed by the Garrett County Sheriff's Department in Oakland as a dispatcher and correctional officer. He was also a member of the Northern Garrett County Rescue Squad.

Besides his mother, he is survived by one sister, Mary Jane Byrd, Clifton Park, N.Y.

Friends were received in the Durst Funeral Home, Oakland, where a service was conducted this morning by the Rev. Father John A. Grant.

Interment was in the Hoyes Cemetery.

The family requests that memorials take the form of contributions to the Dream Come True Fund, a branch of Hospice of Garrett County, Inc., Box 3076, Swanton, Md., 21561.

SADIE K. WHITE

Mrs. Sadie K. White, 77, Mtn. Lake Park, died Thursday, October 8, in Garrett County Memorial Hospital, Oakland.

Born in Dobbin, W.Va., February 5, 1910, she was the daughter of the late James and Bertie M. (Ashfield) McManus.

Mrs. White was a member of Bethel United Methodist Church, Mtn. Lake Park.

Surviving are her husband, William E. White; two daughters, Mrs. Rosalie L. Kegg, Cumberland; and Mrs. Janet M. Sebold, Mtn. Lake Park; one son, Ernest R. White, Pontiac, Mich.; five grandchildren and two great-grandchildren.

Friends were received in the Stewart Funeral Home, Oakland, where a service was conducted Sunday afternoon by the Rev. Mark D. Hickman.

Interment was in Garrett County Memorial Gardens.

CECILIA G. DAWSON

Cecilia G. Dawson, 79, Hyattsville, and formerly of Frostburg, died Wednesday, October 7, in Leland Memorial Hospital, Riverdale.

She was born in Maryland on May 16, 1908.

Mrs. Dawson was preceded in death by her husband, Clarence V. Dawson.

Surviving are two sons, Donald Dawson, Hyattsville; and Clarence Dawson; one daughter, Angela Joan Hammond, Hyattsville; two brothers, James Broderick, Frostburg; and Jerry Broderick, Calif.; two sisters, Helen Durst, Grantsville; and Anna Pressman, Frostburg; 11 grandchildren and 10 great-grandchildren.

Friends were received in the Gasch Funeral Home, Hyattsville.

Mass of Christian burial was celebrated Saturday at St. Mark's Catholic Church, Adelphi. Interment was in St. Michael's Cemetery, Frostburg.

The family requests that memorials take the form of contributions to the American Cancer Society.

MARY C. HARTMAN

Mrs. Mary Catherine Hartman, 57, Mexico Farms, died Tuesday, October 13, in Sacred Heart Hospital, Cumberland.

Born February 27, 1930, in Finzel, she was a daughter of the late James N. and Oma Alice (Caton) McKenzie.

Mrs. Hartman was a member of Davis Memorial United Methodist Church.

She is survivied by her husband, Stanley O. Hartman; one son, Ernest E. Hartman, Baltimore; two daughters, Diana Kilroy, North Huntingdon, Pa.; and Bertha V. Rosborough, Mexico Farms; three brothers, James C. McKenzie and George William McKenzie, both of Finzel; and Jack H. McKenzie, Baltimore; two sisters, Edna Raley, Baltimore; and Helen Weimer, Cumberland; and four grandchildren.

Friends will be received in the Scarpelli Funeral Home, Cumberland, today from 2-4 and 7-9 p.m., where a service will be conducted Friday at 11 a.m. with the Rev. William Bice officiating.

Interment will be in Davis Memorial Cemetery.

Memorials may be directed to Davis Memorial Church or to the hospice unit of Sacred Heart Hospital.

HOWARD E. FISHER

Howard E. Fisher, 83, Grantsville, formerly of Cumberland, died Friday, October 9, in Frostburg Community Hospital.

Born in Ridgeley, W.Va., August 18, 1904, he was the son of the late Reynolds and Zella (Dicken) Fisher. He was preceded in death by his wife, Mary Elizabeth (Goebl) Fisher.

The former owner of the Fisher and Robinette Tavern, Cumberland, Mr. Fisher was a member of Cumberland Lodge 271, Loyal Order of Moose.

Surviving are two daughters, Mrs. Alice Bampton, Audubon, Pa.; and Mrs. Judith Parker, Austin, Texas; and four grandchildren.

The body was cremated.

A joint memorial service for both Mr. and Mrs. Fisher will be held Saturday at 11 a.m. in St. Paul's United Methodist Church, Grantsville, by the Rev. Joseph Upole. Interment will be private.

The family requests that memorials take the form of contributions to the American Cancer Society.

CARROLL A. McKENZIE

Carroll A. McKenzie, 65, Finzel, died Saturday, October 10, in the hospice unit at Sacred Heart Hospital, Cumberland.

Born in Finzel on February 6, 1922, he was the son of the late Clarence and Luella (Steinla) McKenzie.

A U.S. Army veteran of World War II, Mr. McKenzie was a retired employee of the Western Maryland Railway. He was a member of St. Michael's Catholic Church; Lodge 1450, Brotherhood of Maintenance of Way Employees; LOO Moose Lodge 348, and Farrady Post 24, American Legion.

Surviving are his wife, Betty (Knepp) McKenzie; one son, Anthony E. McKenzie, Finzel; three daughters, Mrs. Bonny Griffith and Ms. Sherry S. Williams, both of Frostburg; and Mrs. Linda Jay, North Canton, Ohio; two brothers, Arthur C. McKenzie, Finzel; and Carlton McKenzie, Grantsville; one sister, Mrs. Evelyn Winner, Frostburg; and three grandchildren.

Friends were received in the Durst Funeral Home, Frostburg.

A Christian wake service was held in the funeral home on Sunday afternoon. Members of LOO Moose Lodge 348 held a memorial service there on Sunday evening.

Mass of Christian burial was celebrated on Monday morning in St. Michael's Catholic Church by Monsignor John L. Reinsfelder. Interment was in the Finzel Cemetery.

DOROTHY B. PRINKEY

Dorothy B. Prinkey, 82, Arthurdale, W.Va., and formerly of Clinton Mills Community, died Friday, October 9, in Preston Memorial Hospital, Kingwood, W.Va.

Born July 20, 1905, in Aurora, W.Va., she was a daughter of the late Pierce and Garnetti (Rinehart) Mersing.

She was a member of the Clifton Church.

She was preceded in death by her husband, Elvy Prinkey.

Surviving are three daughters, Geraldine Wolfe, Arthurdale; Irene Clizbe, Arlington, Tex.; and Marian Elain Kotta; Pacifica, Calif.; one son, Roy E. Prinkey, Bruceton Mills, W.Va.; five sisters, Lena Hutchinson, Adamsville, Ohio; Nola Rinehart, Oakland; Flora Burkard, South Gate, Calif.; Ida Carr, Crellin; and Tassie Knotts, Oakland; 10 grandchildren and four great-grandchildren.

Friends were received at the Carl R. Spear Funeral Home, Brandonville, W.Va., where a service was conducted Monday afternoon with the Rev. Charles Shaver officiating.

Interment was in the Shady Grove Cemetery, Bruceton Mills.

WALTER C. TICHNELL

Walter C. Tichnell, 66, Elkton, died Monday, October 5, in Union Hospital, Elkton.

Born in Swanton, he was the son of Edith Tichnell, Chestnut Grove, and the late Irvin Tichnell.

Mr. Tichnell was a welder for 30 years at the General Motors Corporation, Newport, Del. He retired in 1982. He was a member of United Auto Workers Local 435, Newport, and a U.S. Army veteran of World War II.

He was a member of Elkton United Methodist Church and was a volunteer with the Girl Scouts and Boy Scouts in Elkton for over 12 years.

He is survived by his wife, Arlene E. (Livengood) Tichnell; a son, Edward A. Tichnell, Elkton; a daughter, Sharon J. Knox, Elkton; three brothers, Cleaver B. Tichnell and Willard M. Tichnell, both of Elkton; and Raymond S. Tichnell, Chestnut Grove; one sister, Hazel J. Jenkins, Frostburg; and five grandchildren.

Friends were received at the Hicks Home for Funerals, Elkton, where a service was held Thursday, October 15. Interment was in Union Methodist Cemetery, Union.

In lieu of flowers, the family suggests contributions to the memorial fund of Elkton United Methodist Church, Elkton.

9.15%
2 Year Certificates of Deposit. FSLIC Insured, up to $100,000. Call:
Frank R. Oates, Sr. V.P., Investments; Sue Alexander, Registered Assistant
304-296-2528 Collect
Prudential-Bache Securities
258 High St.,
Morgantown, WV 26505
*Subject to Availability
Other Maturities Available

G&W Lumber
RT. 219 Just South of ACCIDENT MD. 21520
FINANCING AVAILABLE
MON-FRI 7-5 SAT. 8-12
(301) 245-4288
(301) 826-8520
Lumber, "Mini" Barns, & Building Materials
G&W MAUST

FOR SALE
Wisp Resort Phase I Unit
Take advantage of this excellent opportunity to own a beautiful hotel/condominium unit at the Wisp Resort near McHenry, Md.
Enjoy all the amenities of a 4-season resort and convention center. Call the office for more details on this fine investment property.
BGS&G
Contact Craig Cumberworth at
245-4541 or 895-5809
20-tf

EFFECTIVE NOVEMBER 1, 1987
NEW HOURS
MOUNTAIN LAKE PARK OFFICE
Monday-Thursday 9 a.m. - 5 p.m.
Friday 9 a.m. - 7 p.m.
Saturday 9 a.m. - 12 Noon
GARRETT NATIONAL BANK
Member F.D.I.C.

New Mexico Balloon Now Residing Here

A balloon sent from a preschool class in Albuquerque, N.M. found its way to Garrett County Friday.

Keith Blamble Jr., seven, found the balloon near Rt. 50 in the Gorman area. It was sent from "A Child's Garden" preschool.

Births

The births of four infants this week at Garrett County Memorial Hospital were announced this morning by a hospital spokesman.

A daughter was born October 11 to Jeffery Scott and Lisa Ann Moore Kirk, Bridgeville, Pa.

A daughter was born October 13 to David Stirling and Deborah Lynn Ehrhart Kehoe, Accident.

A son was born October 14 to Ronald and Catherine Lynn Ridings Slabon, Mt. Storm, W.Va.

A son was born October 14 to Gary Martin Jr. and Renee Lynn Sharpless Morris, Mtn. Lake Park.

Admissions were listed at 66 with 62 discharges. This morning's census shows 64 patients.

First Lt. Jerry W. and Christine Clark Hanlin announce the birth of a daughter, Jennifer Allison, at Shaw Air Force Base, S.C., on October 7.

ELKS BOOST OAKLAND VFD — A donation of $250 was presented recently by Oakland Elks Lodge No. 2481 to the Oakland Volunteer Fire Department. Making the presentation on behalf of the Elks was Joe Helbig, left, and graciously accepting it was Dave Turney, treasurer of the Oakland VFD.

Theatre Of The Deaf Performance Slated AT PSC

The National Theatre of the Deaf begins its 40th tour this fall and Highland Arts Unlimited is presenting the Company on Tuesday, October 20, at the Art Center of Potomac State College, Keyser, W.Va., at 8 p.m.

The Company celebrates its 20th anniversary season with the production of "The Dybbuk: Between Two Worlds." Written by Folklorist S. Ansky and translated by Joseph C. Landis, the play is said to be "one of the most riveting love stories of all time, which explores the depths of passion and possession."

"The Dybbuk" has been directed for the NTD by Will Rhys, resident artistic director of the Cleveland Playhouse who has been associated with the NTD since its inception, both as an actor and director. Rhys toured with the NTD's Acting Company from 1967-71 and directed "Farewell, My Lovely," "A Christmas Carol," and the half-time show of "The Iliad, Play by Play" and Little Theatre of the Deaf productions.

David Hays, artistic director of the NTD, began the company 20 years ago. Since then, the troupe has performed worldwide with a unique performance style which "blends the magic of sign language with the splendor of the spoken word." The National Theatre of the Deaf recently became the first professional theatre company from the West ever invited to perform in China. The historic five-city tour took place in the Spring of 1986. Tickets for the performance are available at the Farmers and Merchants Bank, and the National Bank in Keyser, at Otts Christian Book Center in Cumberland, at the School for the Deaf in Romney from Patsy Shank, or call 788-2494. All members of Highland Arts and Potomac State students with ID cards are admitted free of charge.

Funding for this program comes from Highland Arts memberships, Potomac State College and a grant from the Arts and Humanities Division of the West Virginia Department of Culture and History.

Trip To Miniature Horse Farm Set By Local 4-H Club

The Saddle Tramps 4-H Club (Northern Division) is sponsoring a trip to "The Land of Little Horses" miniature horse farm in Gettysburg, Pa., on October 31.

The trip is open to the general public at a cost of $3.85, adult, and $2.20, 4-H member/child. The bus will depart from the Garrett Community College parking lot at 7 a.m.

Money and reservations should be sent to Jamie Schmidt, Rt. 1, Box 116, Swanton, MD 21561. For more information call Cissy VanSickle at 826-8257 or Becky DeWitt at 453-3375.

UMW Plan Dinner

The United Methodist Women of the Chestnut Grove United Methodist Church will hold a roast beef dinner this Friday, October 16, beginning at 4 p.m. in the church basement. The menu will include roast beef, mashed potatoes, green beans and corn, applesauce, rolls, dessert, and beverages.

A free-will offering will be accepted for the meal. Take-out dinners will be available.

Firemen's Parade Winners Named

Winners in the various categories of competition of the Autumn Glory Festival Firemen's Parade were announced by John Feather, second assistant chief of the Oakland Volunteer Fire Department and parade chairman.

The Northern High School band won first place in the band division, followed by East Preston High School and Rowlesburg Junior High bands.

In the 1000 gallon per minute division of fire apparatus competition, a pumper belonging to McCoole VFD won first place and the pumper representing Shaft VFD placed second.

Accident VFD's pumper won first place in the 750 gpm category, while Elk District won first in the 500 gpm class and Mt. Storm won second.

The Bayard VFD equipment vehicle won first in the rescue/equipment truck category; Confluence, Pa., VFD won ambulance division; Gorman VFD took first in the tanker division; Friendsville VFD won the antique division; and Swissvale, Pa., VFD received an award for traveling the longest distance.

The parade was held Thursday night and was followed by the Oakland VFD's annual Oktoberfest, where the parade awards were presented.

SOUND ADVICE
by John Fennema, President
Maryland Hearing Aid Service
Accident-Annapolis-Baltimore
Past member, 5 yrs., Maryland State Board of Examiners for Hearing Aid Dispensers.
FINE HEARING AIDS NEED NOT BE SO EXPENSIVE
Of course not! Mark-ups of up to 500% and more are common and not justified in a service business. Many spend hundreds more than is necessary. Before buying any aid from anyone, shop around. You may save up to 50% or more for the same make and model aid. Call us and we'll be happy to give you full pricing information on any aid.
•All Major Brands •30 Day Home Trial •No Salesmen
Hours Daily By Appointment
Maryland Hearing Aid Service
Bear Creek Road, Accident MD (301) 826-8686
"Our 28th Year"

FREE SPIRIT CHRISTIAN BOOK STORE
NOW UNDER NEW MANAGEMENT
GRAND OPENING
Saturday, October, 9 a.m. - 4 p.m.
Refreshments
Drawings at 11 a.m. & 3 p.m.
Come meet us.

Bottling Plant, Oakland, Md. 334-1550

GET FOOTBALL Ready!

Jack "Ram Man" Jones
Faster Than A Flying Football!
RAM MAN JONES
Is now at Marvin's, taking orders for
AUTHENTIC
SOUTHERN RAMS SPORTS
And
Band Jackets
In All Styles
ORDER NOW
For Assured
CHRISTMAS DELIVERY
MARVIN'S MEN'S WEAR
Second Street Oakland 334-9211

What's Happening at Garrett Community College

Sun., Oct. 18	CRT Orientation; Room A-010	1 p.m.
Mon., Oct. 19	Humane Society Meeting Room LC-156	7 p.m.
	Region I Medical Advisors Room LC-159	7 p.m.
	Habitat For Humanity Meeting Room MC-351	7 p.m.
	Garrett Lakes Arts Festival Steering Committee; Auditorium	7 p.m.
Tues., Oct. 20	GCC Board of Trustees Meeting Room A-010	8 p.m.
	Garrett County Extension Service Meeting; Room TC-260	7 p.m.
	Forest, Park & Wildlife Meeting; Auditorium	1 p.m.
Thurs., Oct. 22	Headstart Policy Council Meeting Room A-010	10 a.m.
Sat., Oct. 24	Laubach Training; Room A-010	9 a.m.

King of the Hill

PICNIC

Sunday, October 18

1 p.m.

•Covered Dish •Refreshments

All friends invited.

Thank you, Joe Spiker

Dee Chloros To Wed John Burns

Delores "Dee" Chloros and John J. Burns Jr. announce their forthcoming wedding October 24 at 1:30 p.m. at the Loch Lynn Evangelical Free Church. A reception will immediately follow at the Oakland Fire Hall.

The bride-elect is the daughter of Mildred Shaffer, Loch Lynn, and the late Ben Shaffer. She is employed by Beall, Garner, Screen and Geare, Oakland.

Mr. Burns is the son of John and Edith Burns, Beaver, Pa., and is employed as service manager at Shaffer Ford in Oakland.

No invitations have been mailed, however, all friends and relatives are invited to attend.

Walker-Lipscomb Wedding Planned

Mrs. Virginia Lee Crim, Gaithersburg; Frank Crim, Rockville; and Mrs. Jerry Lipscomb, Kitzmiller, announce the forthcoming marriage of their children, Donna Kathleen Walker and Donald Lipscomb.

The bride is currently seeking employment in the area, and Mr. Lipscomb is employed by the Garrett County Board of Education.

The wedding will be held October 17, at 1 p.m., at the United Methodist Church in Poolesville.

Invitations have been sent, however the families invite all friends and family to attend.

Rivenbark-Weeks Wedding Slated

Ms. Shirley Rivenbark, Oakland, announces the forthcoming marriage of her daughter, Teresa Ann, to Mark Allen Weeks, son of Mr. and Mrs. Walter Weeks Sr., Pleasant Valley.

The wedding will be held Saturday, October 24, at 1 p.m. at the Pleasant View Baptist Church, located two miles south of Oakland along Route 219. A reception will follow in the church fellowship hall.

Although some invitations have been sent, all friends and relatives are invited to attend.

Alcohol Awareness Week Activities Slated At FSU

Frostburg State University will once again participate in National Collegiate Alcohol Awareness Week October 19-25.

Alcohol Awareness Week includes various programs, displays and activities across the Frostburg campus, all aimed at promoting prevention through education and individual responsibility in connection with the use of alcohol. The Alcohol/Drug Awareness Committee chaired by Dr. Spencer Deakin, Counseling Center Director, consists of students, faculty and staff. The committee is concerned about the use and misuse of alcohol and other drugs.

The week's keynote address will be given by Mrs. Lonise Bias, mother of University of Maryland basketball great, Len Bias, on Wednesday, October 21, at 7:30 p.m., in the Lane Center. She will be bringing her "Message of Hope" to Frostburg, addressing issues facing today's youth.

The program, "How to Avoid the Multi-Million Dollar Party," on Monday in Tawes Hall 335, at 7:30, will address legal liability issues, risk management, and responsible planning of social events. This program is designed for student group leaders and their advisors. Edward A. Malloy, Jr., Allegany County Assistant State's Attorney and FSU faculty member, will conduct the program along with other University staff members.

Patricia Taylor, director of the Alcohol Policy Project at the Center for Science in the Public Interest, will examine how the alcoholic beverage industry markets their products, on Thursday, October 22, at 7:30 p.m., in Room 201, Lane Center. She will present examples of how the media is used to target specific groups such as young people, blacks, women, and others. The title of her program is "The Booze Merchants: The Selling of Alcohol to America."

An information table will be in the Lane Center Monday through Friday from 9 a.m. to 4 p.m. Also, in the Lane Center, alcohol/drug related videos will be shown daily. Marriott Corporation will once again sponsor a Mocktail Happy Hour Friday afternoon, October 23, from 1 to 2:30, in the Lane Center.

Other program events for students are scheduled to be held in the residence halls and dining hall. On Tuesday, October 20, Ms. Janie Pritts, an addictions counselor for the Allegany County Health Department, will discuss the factors involved in abusive drinking. Her talk is entitled "How Much is Too Much."

A panel of international students will describe drinking customs and laws in their native countries on Sunday evening, October 25.

The dining hall will be the site of the Alcohol Reaction Time program. Faculty and staff participants will consume alcohol under a controlled setting. Physical, psychological and learning effects will be studied by FSU faculty. Maryland State Trooper Tim Ferrell will administer sobriety tests and a breathalizer test to the participants.

The Student Government Association, Black Student Alliance, Greek Council, and the Bottom Line student newspaper will all assist or co-sponsor the programs presented during the week.

For more information, persons may contact Dr. Spencer Deakin at 689-4234.

Christmas is a comin'

Rehearsals begin for

Garrett Choral Society

Sunday, October 18

7:00-9:30 p.m.

Southern Middle School

New Members & Former Members

Come one, come all — bring a friend!

The Parents Of

RANDI RODEHEAVER

would like to thank everyone who helped in any way with Randi's recovery and medical bills.

First, we would like to thank God for letting Randi become an important part of our family. So many people we meet refer to her as a miracle baby and to us she truly is a miracle baby.

Thanks to all of our family for being with us and sharing those first scary weeks and for all the help from rides to Pittsburgh, to meals and helping with Dixie and Morgan.

A heartfelt thanks to Rev. Donald Matthews and the congregation of the Oak Grove Church of the Brethren and to all the other area churches that remembered Randi in their prayers and donated to her hospital fund. We'll always be thankful to the dedicated professional medical care that she received. Special thanks to Dr. Elvin Martin, Meyersdale Community Hospital, Meyersdale Ambulance Service, all the surgeons and nurses in N.I.C.U. at Children's Hospital, Pittsburgh.

The monetary contributions were more than kind and we thank each person and organization.

And last, thanks to Branch 585 Aid Association of Lutherans and the Evening Women's Group of the Zion Lutheran Church, Accident, for the successful fund-raising dinner and quilt raffle which they sponsored. Thanks Grandma, for the quilt.

It is really heartwarming to know that people in our community are so caring and thoughtful in a time of need.

May God bless all of you!

REVIVAL TIME

Oak Grove Church of the Brethren

October 12-18

Evangelist Rev. Fred Wilson

Petersburg, W.Va.

Special Emphasis Nights:

Monday, Family; **Tuesday**, Youth; **Wednesday**, Children (under 12); **Saturday**, Couples

Singing Groups Each Evening!

We invite you to come worship with us. We can't have everyone, but we need **YOU!**

Pastor: Rev. Donald Matthews 334-4422

OUR SINCERE THANKS

The family of CASEY LAYNE LAMBERT would like to express a sincere thanks to the people of this area for your continued support since Casey was born in March. He still has a long way to go, but it's people like you who make it easier. Your generosity means more than words could ever say. Your prayers, food and monetary support for Casey's medical expenses will long be remembered.

A special thanks to Dr. Canan, the Mt. Storm VFW, the United Saddle Club, Bausch and Lomb, the Mt. Top Gospelaires, and the churches: Fairview Brethren, Locust Grove, Bayard United Methodist, Calvary Temple, and Gorman Church of God. Thanks to all our friends, family, and nieghbors. A special thanks to Ellsworth, Peggy, and Darren for their help.

Thanks again. God bless you all.

Gene, Joanne, Brett, Ashley and Casey Lambert

Plan Now! Something For Everyone!

NAYLOR'S

Layaway for CHRISTMAS

★ Oldest Appliance Dealer In The Area
★ Most Qualified - Factory-Trained Service Personnel
★ Highest Quality ★ Lowest Prices ★ Financing
★ Free Delivery ★ Free Removal of Old Appliance
★ Just Plain, Good, Honest, Down-To-Earth Folks

Come See
★ Jim ★ Roxanne
★ Don ★ Wayne
(We're the good old boys (and girl)

Great Gun Cabinets!

11556 SIX-GUN CABINET
26" Width 14" Depth 71" Height

Woodchuck Finish
Poplar Veneers with
Selected Solid Exposed Hardwood

Model 11556

$239

Ashley
6-Gun Cabinet
231-06

$199

Your School Logo

BEAN BAGS

Chair Back Style

ORDER TODAY!

Put Your Feet Up!

HASSOCKS
As low as
$16.29

WALLS OF FABRIC!

All One Price

$199

Purchase any

ROWE SWIVEL ROCKER

including wing-backs & get your choice of

98 Different Colors! / Fabrics!

★ If we don't have your color or fabric in stock . . .

ORDER NOW

And receive in time for Christmas!

$295

5453 Oak veneered classic with brass hardware. 42x17x24 7/16" H.

CEDAR CHEST

$169

Cherry
Model 5406-60

CEDAR CHEST

$199

Cherry
Model 2103-76

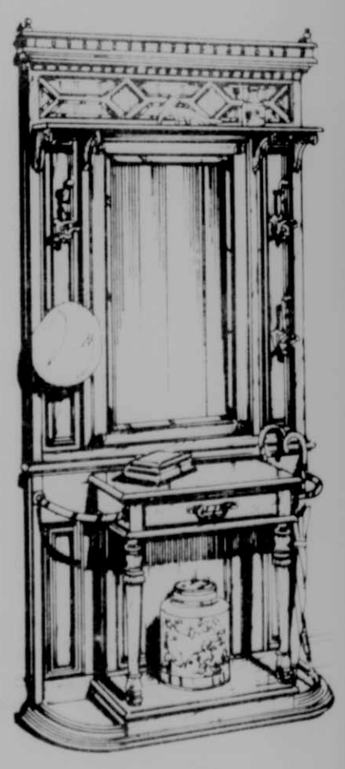

HALL TREE

41 x 14 x 87
Brownstone Finish on Maple
Brass framed mirror with beveled glass, marble shelf, brass hardware.

$499

You'll Find It At

NAYLOR'S

KEY TO SAVINGS

APPLIANCE & FURNITURE

221 S. 3rd St. In Oakland

334-2188

FIRST PLACE PARADE WINNERS — All in step for the Autumn Glory Festival Parade were members of the Clear Spring High School Blazer Band (above), of Clear Spring, on their way to a first-place win on Saturday. Also receiving first place for commercial floats and the Grand Marshal Award was the First Federal Savings Bank of Western Maryland float (below). For a complete listing of parade results see separate story.

MARYLAND STATE BANJO AND FIDDLE CHAMPIONS — Winners of the Official Maryland State Five-String Banjo and Fiddle Championships, held during the 20th Annual Autumn Glory Festival on Saturday have been announced. Winning the Maryland State Five-String Banjo Championship, pictured above left to right, are: Joe McDaniel, Bedford, Pa., fourth place; Tom Dailey, Morgantown, W.Va., third place; Shawn Snyder, Hagerstown, who was the first place winner in the 1986 Maryland State Fiddle Championship, first place; Rob Siegers, Apalachin, N.Y., second place; Autumn Glory Queen Jennifer Golden and Autumn Glory Princess Sheli Bittinger. Winners of the Maryland State Fiddle Championship, pictured below left to right, are: Lester Hare, Belle Vernon, Pa., fourth place; Shawn Snyder, Hagerstown, third place; Philip Birkby, Grantsville, second place; and Michelle Birkby Blizzard, Frazeysburg, Ohio, who was the first place winner in the 1985 Maryland State Fiddle Championship, first place.

Wisp Resort Is Site Of APA Fall Conference

The American Planning Association's (APA) Deep Creek Lake Conference will be held October 21-24 at the Wisp Resort Hotel, McHenry.

The conference will begin Wednesday, October 21, with the Maryland APA's annual meeting and forum. The remainder of the conference will consist of various workshops dealing with local planning concerns.

Among the speakers from the East Coast, will be Patrick Gregg, local news correspondent from the Cumberland Times/News; George Evans, vice president of the Garrett National Bank; Peggy Jamison, Planner II from the Garrett County Planning and Zoning Office; Bob Huebner, Deep Creek Realty; and Tom Jones, Garrett County economic development director.

Gregg will be speaking on working relationships between the press and county planners, while Evans will talk about trends in economic development. Jamison will deliver a message on land reclamation and Huebner will speak on resort planning. Jones will outline Savage River whitewater events for the group.

Tim Dugan, former Garrett County Planning Director, is also slated to speak at the conference.

WEATHER

OAKLAND

Date	High	Low	Precip
10/8	48	35	.23
10/9	60	23	0
10/10	65	45	0
10/11	62	40	.10
10/12	48	30	0
10/13	51	24	0
10/14	57	22	0

KEYSER RIDGE

Date	High	Low	Precip
10/8	43	34	.16
10/9	58	28	0
10/13	64	31	.11
10/14	55	33	0

HOYES

Date	High	Low	Precip
10/8	50	28	.10
10/9	55	30	0
10/10	66	30	.05
10/11	49	31	.06
10/12	50	32	0
10/13	50	32	0
10/14	57	32	0

HOYES

The United Methodist Women met on Thursday afternoon at the home of Isabel Klotz with six members present. Martha Glotfelty had the topic "Women as Money Managers." Those present were Virginia Rainey, Bertha Tower, Elsie Cross, Martha Glotfelty and Catherine McCrobie and the hostess, Isabel Klotz. Next month's meeting will be at the home of Lori Schmuck, Accident.

Mr. and Mrs. C.C. Sanner Sr., visited Mrs. Laura Snyder last Sunday at the Meyersdale Nursing Home.

Saturday evening dinner guests of Catherine McCrobie were her brothers and families, Mr. and Mrs. Donald Georg of Reynoldsburg, Ohio, and Ralph Georg of the Cove.

Visitors last week of Mrs. Evelyn Georg were Mr. and Mrs. Floyd Georg, Shannon and Tony, Rev. and Mrs. H.B. Rittenhouse.

Mrs. Margaret Williams of Texas arrived Thursday to spend sometime here with relatives and friends.

Mr. and Mrs. Howard Barth of Ellicott City, were Friday evening guests of Mr. and Mrs. John Rainey, Sang Run.

Visitors last week of Mr. and Mrs. Darius Fike were Mr. and Mrs. Fred Deal, Mt. Airy; Mrs. Pearl Rush, Mrs. Beulah Rush, Mrs. Mary Zinkan, Mrs. Cora Bowser, Mr. and Mrs. Ralph Kelso, Mr. and Mrs. Joe Johenning, Mr. and Mrs. Leonard Haenftling, Mr. and Mrs. Troy Fike, Jeannette Glotfelty, Raymond Coddington, Earl Meyers, Mr. and Mrs. James Fike, Allen, Gary and Linda.

Mr. and Mrs. Charles McCrobie, Swanton, were Sunday evening visitors of his mother, Catherine McCrobie.

Mae Shoemaker and Olis Brenneman of Grantsville, were Saturday visitors of Mr. and Mrs. Hubert Friend. Other visitors were Joshey and Timmy Thomas.

Mr. and Mrs. Hubert Friend had ice cream and cake for their daughter, Vera, on her birthday Friday evening at their home. Guests were Mr. and Mrs. C.C. Sanner Sr., Mrs. Josephine Long, Melvin, Valerie and Tiffany Dunithan.

Sunday evening visitors of Mr. and Mrs. R.C. Bishoff were Mr. and Mrs. Clark Kolb of Accident and Mr. Harold White, Oakland.

Sunday dinner guests of Mr. and Mrs. Leonard Haenftling were Mr. and Mrs. George Haenftling, Elva See and Hazel Haenftling, Ridgeley, W.Va.

Literacy Council Slates Two-Day Tutor Workshop

A free tutor workshop will be conducted by the Literacy Council of Garrett County, at Garrett Community College on Saturdays, October 24 and October 31, from 9 a.m. to 3:30 p.m. This workshop will be presented in cooperation with the Frederick Literacy Council to train interested persons to teach non-reading adults by utilizing the Laubach Way to Reading. Persons attending the workshop are asked to bring a bag lunch.

The Literacy Council offers free, confidential tutoring for adults. It is a member of the Laubach Literacy Action, part of the Project Literacy U.S. (PLUS). The council currently consists of 36 members.

As well as needing more tutors for students, volunteers are needed for membership drives, fund raising, typing, art work, record keeping, correspondence, and other administrative duties. The Council welcomes anyone who would like to become a member and "share their gift of reading."

PLUS
PROJECT LITERACY U.S.

The Council can be helped in two ways, according to a Council spokesman. "If you know someone with a reading difficulty or non-reader, tell them about the Council's free service. Secondly, attend the workshop and become an active member," the spokesman said.

For more information about the Council or to register for the free Saturday workshops, persons should contact their local library or call Joan Sprangel at 334-1286.

STEAM CARPET CLEANING
EXPERT UPHOLSTERY CLEANING and Stain Proofing also available
2 ROOMS JUST $37.95
*Rooms over 300 sq. ft. count as 2 rooms
OUR COURTEOUS EXPERIENCED PERSONNEL NEVER SMOKE IN YOUR HOME
UPHOLSTERY CLEANING • STAINPROOFING
Senka's Carpets 334-8220

WE BELIEVE IN QUALITY AND VALUE ALWAYS
Lord Calvert 1.75 liter $10.99
NATIONAL BEER $5.99 case/cans
PEPSI & Pepsi Products $5.99 case/cans
The Maryland State Lottery
This Week's JACKPOT 3 MILLION Play Today!
$1 Maryland State Lottery Instant Baseball
YOU CAN WIN UP TO $25,000.00 INSTANTLY
MIDWAY Discount Beverages
Easy Parking Midway Plaza 334-2140

RUDY'S SKI SHOP
Wisp Ski Area
Open Weekends
9 a.m. - 5 p.m.

THE SHORT STOP INC.
Located in the Midway Shopping Plaza
6:00 a.m. — Midnight
For Carry-Outs - 334-1655
Self-Serve Gas Pumps
Hot Apple Dumplings $1.25
CIGARETTES $1.00 pack
Soups
Fri.: Clam Chowder
Mon.: Vegetable Beef
Tues.: Corn Chowder
Wed.: Cream of Broccoli
Thurs.: Cream of Potato
New at the . . . SHORT STOP Breakfast Sandwich 99¢
COME IN AND TRY OUR Deli Salads
Made Fresh Daily
Iced Doughnuts 2/79¢
¼ lb. Hot Dog 99¢
Short Stop Specials Daily $1.99 October 16-22
Fri.: Sauted Hamburger on Biscuit, Green Beans
Mon.: ¼ Lb. Hot Dog, Kraut, Mashed Potatoes
Tues.: Beef Rice Casserole, Applesauce
Wed.: Creamed Chicken on Biscuit, Green Beans
Thurs.: Salisbury Steak on Hard Roll, Potato Salad
Chopped Ham $1.99 lb.
Swiss Cheese $2.99 lb.

Christmas shopping will be easier next year . . .
when you Join First United's 1988 Christmas Club
If you were a 1987 club member, you will automatically become a 1988 member when you make your first deposit.
It's easy to make your First United Christmas Club deposits. If you choose, we'll automatically draft your checking account on the days you specify. Or, you may make deposits when you visit the bank.
Either way you'll enjoy the convenience and benefits of saving regularly through a . . .
FIRST UNITED'S 1988 CHRISTMAS CLUB!
FIRST UNITED National Bank & Trust
Member F.D.I.C.

COVE

The Accident Volunteer Firemen will sponsor Bingo this Saturday, October 17, at 7:30 p.m. at the fire hall. Refreshments will be available.

Sunday visitors of Mr. and Mrs. Lawrence Hockman were Mr. and Mrs. Dean Hockman and family. The Lawrence Hockmans were among the guests at the home of Mr. and Mrs. Gary Long, where the latter's daughter, Linda, entertained with a housewarming for a number of friends and relatives honoring her parents.

Mr. and Mrs. Vernon Richter were Saturday supper guests of Mr. and Mrs. Richard Travis, Oakland, and also visited with Dr. Donald Richter, Sheila Edwards and daughters, Oakland, the same evening. They were Sunday visitors of Mrs. Eleanor Richter, Grantsville. Mr. and Mrs. Edwin Richter, Uniontown, Pa., and Mr. and Mrs. Vernon Richter were among these going to Ohio to attend the funeral of James Richter, Cuyahoga Falls, Ohio, brother of Edwin and Vernon, at Stowe, Ohio. Burial was in that area. Albert Richter of this community is also a brother of the deceased. Mr. and Mrs. Vernon Richter continued on to Cleveland, where Vernon underwent a physical check-up on Wednesday at the Cleveland Clinic.

Weekend guests of Mrs. Esther Margroff were Mrs. Helen Johnson, Larry and Duane Margroff, Akron, Ohio, and Mr. and Mrs. John Strider and daughters, Boonsboro. Larry and Duane were Saturday overnight guests of Mr. and Mrs. James Margroff and Miss Julie Strider was an overnight guest of Mrs. Dennis Margroff. The Striders were Friday evening and Sunday visitors of Dennis at Sacred Heart Hospital, Cumberland. Mrs. Johnson, Mrs. Esther Margroff and Larry and Duane visited with him on Saturday.

Rev. and Mrs. Oren Bender visited with the former's parents, Mr. and Mrs. Norman Bender, at the Goodwill Mennonite Nursing Home, Grantsville, on Thursday. A weekend guest of the Benders was a son, Kevin Bender, Queenstown. Additional Sunday dinner guests were Mr. and Mrs. Lowell Bender and daughter, Accident, and Norma Schrock, McHenry. Mr. and Mrs. Kenny Miller, Grantsville, Rev. and Mrs. Bender, Mr. and Mrs. Robert Bender and sons, Mr. and Mrs. Chester Yoder and son, Mr. and Mrs. Douglas Bender and family, Kevin and Brian Bender and Norma Schrock all spent Saturday at Canaan Valley.

Miss Donna McClintock, McHenry, was a Sunday visitor of her parents, Mr. and Mrs. Everett McClintock. Mr. and Mrs. Charles Deise, Baltimore, spent Saturday with them. Mrs. Deise and her boss, the director of the cancer information unit at Johns Hopkins Hospital, Baltimore, left on Monday to go to Seattle, Wash, for a week on business.

A surprise birthday party was held for Mrs. Judy Friend, whose birthday was Sunday, Oct. 11, on Saturday evening at the home of her sister, Mrs. Eileen Devine, where weekend guests were Mr. and Mrs. Leon Friend, Youngstown, Ohio, Darrell Friend and son, Matthew, of Frederick, and Roland Tokarski, Sarver, Pa. Other guests for the party were Ruth Parnell, Confluence, Pa., Miss Barbara Friend and friend, Rich, Rockville, Fred Lohr, Michael Friend, Leo Rinker, Mr. and Mrs. Ray Devine, Mrs. Carolyn Self and daughter, Mrs. Jessie Resh and Mrs. Rita Morgan. A recent birthday party honoring Mrs. Devine was held with guests being Mr. and Mrs. Robert Klink and the latter's parents, Bob and Bernice, Meyersdale, Pa., Carlos Sannicholas, Louisiana, Mr. and Mrs. Leon Friend, Darrell Friend and son, Roland Tokarski, Miss Barbara Friend and friend, Rich, Fred Lohr, Michael Friend, Mr. and Mrs. Ray Devine, Mrs. Carolyn Self and daughter and Mrs. Jessie Resh. Mrs. Judy Friend and Mrs. Eileen Devine were recently on a bus trip to the Frederick County Fairgrounds to see the Conway Twitty Show. They took another bus trip to Wheeling, W. Va., to the Jamboree to see Randy Travis in concert.

A birthday celebration honoring Miss Pamela Schmidt was held on Sunday at the home of her parents, Mr. and Mrs. John Schmidt. She was 13 years old that day, October 11. Guests were Mrs. Patricia Woods and daughter, Theresa, Cumberland, Mrs. Glenn Kolbfleisch and daughter, Cyndi, and granddaughter, little Rebecca Stark.

Mr. and Mrs. Robert Bender and sons and Mr. and Mrs. Douglas Bender and family were Sunday dinner guests of Mr. and Mrs. Allen Brenneman, Accident. A birthday anniversary party was held on Monday evening honoring Derrick Bender, at the home of his parents, Mr. and Mrs. Robert Bender. His seventh birthday occurred on Wednesday, October 7. Guests included a great grandmother, Mrs. Viola Miller, and daughter, Darlene, Grantsville, and grandparents, Mr. and Mrs. Allen Brenneman, Accident, and Rev. and Mrs. Oren Bender, also Mr. and Mrs. Kenny Miller of Grantsville, Misses Marla, Angie and Faith Brenneman, Mr. and Mrs. Daymond Schmuck and family, Accident, Mr. and Mrs. Art Maust and family, Meyersdale, Pa., Mr. and Mrs. Chester Yoder and son, Mr. and Mrs. Douglas Bender and family and Brian Bender.

Visitors of Mrs. Helen Harman one afternoon were Mrs. Herbert Harman, accompanied by her grandson, Timmy Glotflety, McHenry. Mrs. Helen Harman was a Friday supper guest of Mr. and Mrs. Paul Harman, and was a Sunday afternoon guest of Mr. and Mrs. Randall Harman, Accident, where a birthday celebration honoring their son, Randy, was held. His 14th birthday anniversary occurred that day, October 11. Other guests from this community included Mr. and Mrs. Herbert Harman, Mr. and Mrs. Paul Harman and daughters, and Jeanette Durst and son, David Ryan.

Mr. and Mrs. Paul Bender were recent guests of Mrs. Floyd Bender and daughter, Meyersdale, Pa., where other guests were Mr. and Mrs. Ernest Mullet, Greenwood, Del., Mr. and Mrs. Philip Bender, Grantsville, and Mr. and Mrs. Paul Yoder, Meyersdale, Pa. Mrs. Paul Bender and daughters, Teresa Miller and Gina Bender had dinner on Sunday at Chimney Corner Restaurant, Red House, and attended the program presented by Youth Quest that evening at the Pleasant View Baptist Church.

Weekend guests of Mr. and Mrs. Edward Golden were Mr. and Mrs. Robert Kolva and sons, Lykens, Pa. They all attended the Autumn Glory Parade at Oakland on Saturday.

Members of the North Garrett County FFA Alumni assembled a float to enter in the Autumn Glory Parade at Oakland on Saturday. The pick-up truck to pull the float was furnished and driven by Thomas E. Stemple.

Mr. and Mrs. Harold Schmidt and family attended the Autumn Glory Parade at Oakland on Saturday, where Lee Ann marched with the Northern High School Band and was a member of the band for the competition at Southern High School football field that evening. Many other persons from this community attended the parade and some participated in the parade.

Mr. and Mrs. Ray Glass, Frostburg, entertained with a pig roast on Saturday at the home of the former's mother, Mrs. Gertrude Glass, for family members. Other guests included Mr. and Mrs. Edward (Bud) Georg, Tampa, Fla., Dr. and Mrs. James Snyder and daughter, Robert Snyder, Germantown, Mr. and Mrs. Edward Georg, Mr. and Mrs. Clarence Glass, Mrs. Freda Moser, Accident, a friend, Jane, Frostburg, Mr. and Mrs. Keith Roberts and family, Mr. and Mrs. William Schefft and daughters, George Hetz, Mrs. Vernon Reichenbecher, Miss Sandra Smith and Michael Derato.

Weekend guests of Ralph Georg were Mr. and Mrs. Don Georg, Reynoldsburg, Ohio. They were all Saturday evening visitors of Mrs. Catherine McCrobie, Hoyes, and Mr. and Mrs. Irvin Georg, near Accident.

Mr. and Mrs. William Robinson and sons, Friendsville, Mrs. Virginia Fike and Elmer Hanft, Confluence, Pa., and Mrs. Alfreda Friend were at the Chimney Corner Restaurant, Red House, for dinner on Sunday. Miss Kimberly Bittinger and Jason Fint, Aurora, W. Va., were Saturday visitors of the Robinsons and Joshua and Jeremy Robinson were overnight guests of the Fint family at Aurora.

Mr. and Mrs. James Sanders, Ocean City, Mr. and Mrs. Edgar Yoder, Mr. and Mrs. Roy Yoder, Grantsville, and Mr. and Mrs. Chester Yoder and son were all Sunday dinner guests of Mr. and Mrs. Delmar Yoder, Accident.

Visitors of Mr. and Mrs. Vernon Reichenbecher and George Hetz the past week included Mr. and Mrs. Edward Georg, Mr. and Mrs. Gerald Glass, Mrs. Mary Zinkan, Accident, Mr. and Mrs. Edward (Bud) George, Tampa, Fla., Mr. and Mrs. Paul Georg, Irwin, Pa., Mr. and Mrs. Thut, Orville, Ohio, Mrs. Marie Clinton, Humble, Tex., Mrs. Lucile Duckworth, Mr. and Mrs. Carl Duckworth, Mr. and Mrs. Webster Brenneman, Mr. and Mrs. Gary Reichenbecher, McHenry, Walter Reichenbecher, Addison, Pa., Mr. and Mrs. Melvin Schwing, Mr. and Mrs. John Menges, Mr. and Mrs. Homer Reichenbecher, Mrs. Gertrude Glass and Ralph Georg. Vernon continues to recuperate at his home since his recent hospitalization for a broken pelvis.

Visitors of Mr. and Mrs. Robert Resh this week included Mr. and Mrs. Paul Hanft, Hartville, Ohio, Mr. and Mrs. Kenneth Resh, Springs, Pa., Audrey Resh, Alexandria, Va., Shirley Resh, Rockville, and Walter Reichenbecher, Addison, Pa.

Mr. and Mrs. Homer Deniker were visitors of Mr. and Mrs. Raymond Robertson, Meyersdale, Pa. Mrs. Deniker was a Thursday afternoon visitor of Mrs. Elsie Glass. A Tuesday evening visitor of the Denikers was a granddaughter, Miss Diane Krause, McHenry.

Sunday supper guests of Mr. and Mrs. Charles Ringer were Mrs. Gary Bernard and Mrs. William Ashby and children, Swanton. Another visitor was Mrs. Charly Ahern. Mrs. Ron Hoffman and daughter visited several times during the week.

Mrs. James Kelley, Mrs. Robert Curtis and son, Rockville, and Miss Cyndi Kolbfleish spent the weekend at the Kelley cottage at Deep Creek Lake.

Sunday evening visitors of Mr. and Mrs. Raymond Bender were Mrs. Melvin Beitzel, Salisbury, Pa., and Mrs. Ernest Miller and daughter, Grantsville.

Walter Harman, Accident, was a Sunday dinner guest of Misses Esther and Claudine Opel.

Weekend guests of Mr. and Mrs. Markel Maust were Mr. and Mrs. Luke Maust, Columbus, Ohio.

Sunday evening visitors of Mr. and Mrs. Lawrence Glover were Mr. and Mrs. Richard Glover, Friendsville.

Tuesday forenoon visitors of Mr. and Mrs. Douglas Bender were Mrs. Michael Stevens, Oakland, Mrs. Allen Brenneman, Dallas and Shantelle Brenneman, Clair Sussman, Matthew Bass, and Mrs. Carl Bender, Accident, Mrs. Art Maust and children, Scott and Susan, and friend, Justin, Meyersdale, Pa., Miss Carly Friend, McHenry, Mrs. Walter Hanft, Mrs. Oren Bender, Mrs. Chester Yoder and son, Shane.

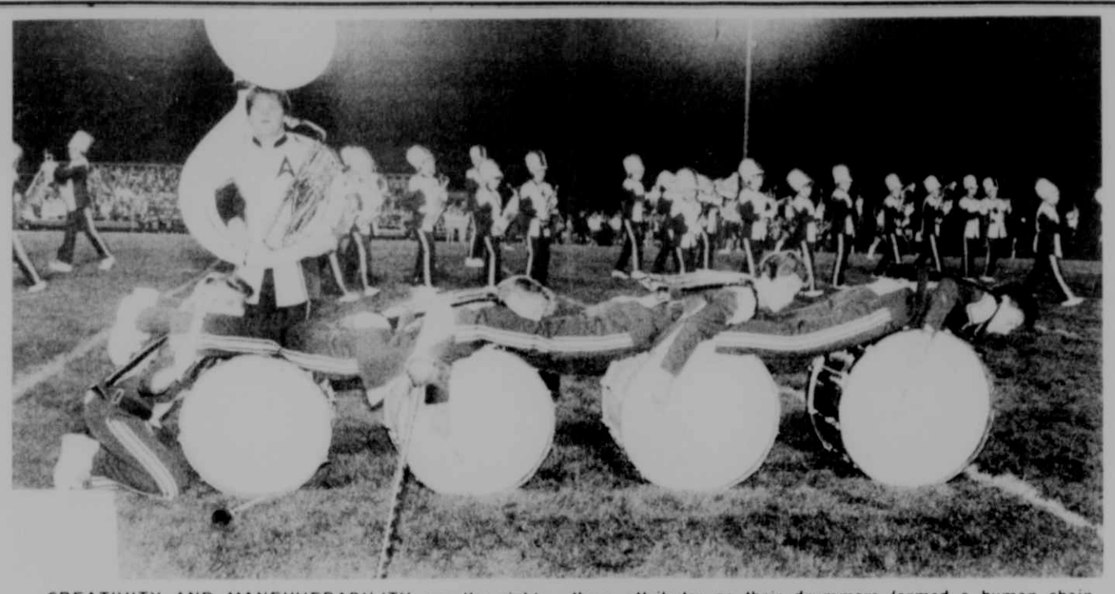

CREATIVITY AND MANEUVERABILITY are the right stuff to compete in the "Western Maryland Tournament of Bands" which was held last Saturday night at Southern High School's athletic field. The band shown above certainly displayed those attributes as their drummers formed a human chain. Pictured below is the award-winning Blazer Band of Clear Spring. A list of the winners of that competition appears in today's edition of The Republican.

Village Nautilus Event To Raise Funds For AHA

The Village Nautilus center at Garrett Memorial Hospital is sponsoring the 2nd Annual "Fitness For A Healthy Heart" event on Wednesday, November 18, according to the Western Maryland office of the American Heart Association.

"Fitness for a Healthy Heart" is an event which stresses the importance of exercise in maintaining good health while helping to raise money for the American Heart Association, according to Lisa Browning, Village Nautilus manager.

Donations raised through the event will benefit the local community programs, education and heart disease research. Heart disease is the number one killer in Garrett county as well as in the nation, the AHA reports.

Participants will be asking family, friends and co-workers for a single donation sponsoring their participation in the event. All donations should be collected upfront and turned in to Ms. Browning on the day of the event. Participants may schedule their own individual time to work out any time during regular hours on Wednesday, November 18.

To pick up a sponsor sheet, persons may contact Ms. Browning at The Village Nautilus.

An old version of the game "jacks" originated in Asia and was played with knucklebones of sheep or small animals.

County Zoning Program Given To AAUW Group

"County Zoning" was the program for the October 13 meeting of the American Association of University Women (AAUW) held at the home of Katharine Smith, Mtn. Lake Park.

Four members from the Business and Professional Women's Club presented the program. They were: Frances Acton, Barbara Flinn, Connie Margison and Dorothy Leighton.

A discussion followed on the value of protecting private citizens' property throughout the county with most of the emphasis on Deep Creek Lake.

A social time followed with Janice Hutchinson, Marg Mahood and Katharine Smith as hostesses.

Study Group

The book study group met at Mrs. Smith's on Monday to discuss "Touchstones — Letters Between Two Women Between 1953-64," by Lamb and Hahlwein. The book is used as a text book in some college courses on women.

It was announced that the next book will be "The City of Joy," by Dominique La Pierre.

The selection of a "Woman of the Month" will continue as a news story, giving recognition to enterprising women in various fields of work.

NO HUNTING OR TRESPASSING

Bausch & Lomb, Inc., will not be responsible for any injuries or liabilities incurred as a result of trespassing on its property. Snowmobiles, trail bikes, motorcycles and hunters are prohibited on the company's property. Trespassing will be prohibited on all of the company's property except those areas considered public access areas.

Bausch & Lomb, Inc.

HOME

Protect the full value of your home for now and in the future, call:

Jerry Lyn Ferguson
428 North 3rd St.
Oakland
334-1040

NATIONWIDE INSURANCE

Deep Creek Remodeling
Home Improvements
★ Vinyl Siding - Soffit, Fascia
★ Roofing ★ Painting ★ Decks
★ Replacement Windows & Doors
★ Additions ★ Fireplaces
Licensed & Bonded — MHIC No. 10539
Free Estimates (301) 826-8320 — P. O. Box 266 McHenry, Md. 21541

BUCKWHEAT SUPPER
All You Can Eat

Sat., Oct. 17
5-7 p.m.
Adults: $4.00
Children under 12 $1.50
Deer Park Fire Hall

ATTENTION
Citizens of Mtn. Lake Park
LEAF PICK-UP
The fall leaf pick-up in the Town of Mtn. Lake Park will be October 20 through 23. Leaves must be bagged and set at the street or in the alley for collection. Leaves to be picked up with the leaf machine must be raked into ditches.
Mayor and Town Council
Mtn. Lake Park

SECURE
Dry Space
Available For Rent on a Monthly Basis
Store Your Stuff!
•Inventory and Equipment •Personal Items
•Snowmobiles and Boats •Cars and RV's
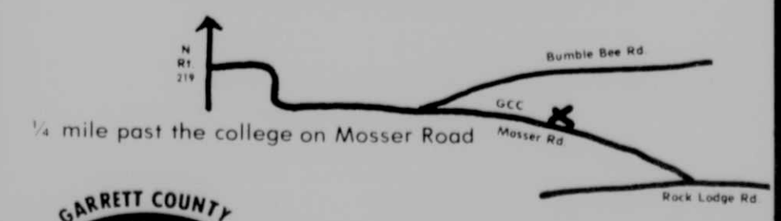

¼ mile past the college on Mosser Road
GARRETT COUNTY 1987 SELF STORAGE
Space Reservations Now Being Taken
387-7160
•You Store It •You Lock It
•You Keep The Key

Good Food
and how to prepare it!
We encourage you to . . .
Send us your
favorite recipes . . .
or cooking tips so that others can benefit from your experience.
Please mail them to
RECIPES
c/o The Republican
P.O. Box 326, Oakland, Md. 21550

Bosley Stars . . .

Rams Dominate Trojans To Record Sixth Victory

In what Coach Tom Woods described as "the best overall team performance of the season," the Southern Rams racked up their sixth straight victory without a loss this season by totally dominating the Hampshire Trojans, 24-0, Friday night on the Southern field.

The Trojans came into the contest with a 4-1 record and were averaging nearly 30 points per game. However, the tenacious Southern defensive unit seemed to second guess the Trojans all evening and swarmed the ball carrier play after play to limit Hampshire to just 25 yards of total offense and a single first down on the evening. The Rams used their speed and aggressiveness to overcome the superior size of the Trojans.

J.R. Bosley, who has led the Rams on numerous occasions, did so again as he scored all three touchdowns, one of which was a 90-yard kickoff return, rushed for 123 yards on 27 carries, helped block a punt that yielded a safety, and intercepted a pass to set up a John Milligan field goal. For his outstanding effort, Bosley was named Player of the Week for the second time this season by the Cumberland Times-News.

Bosley's first TD came in the first quarter after stopping the Trojans on their first possession. Hampshire's punt went for only about six yards and the Rams took over on the Trojans' 44-yard line.

The drive for the touchdown included 10 plays, the last of which was a 13-yard run by Bosley into the end zone at the 5:04 mark of the first quarter. Milligan booted the extra point.

Early in the second quarter, the Trojans again failed to move the ball and were forced to punt out of their end zone. Bosley and Scott Damon crashed through the Trojan line to block Jim Lyons' attempt for a safety at the 9:12 mark, giving Southern a 9-0 halftime lead.

It took only seconds for the Rams to score again when the second half opened, as Bosley took Dwayne Grace's kickoff at his own 10, broke several tackles around the 30, and sprinted the rest of the way for his second touchdown.

Hampshire		Southern
0	First Down Rush	9
0	First Down Pass	0
1	First Down Penalty	2
1	Total First Downs	11
10	Passes Attempted	3
2	Passes Completed	0
2	Passes Intercepted By	1
10	Yards Passing	0
15	Net Yards Rushing	191
7-37.5	Punts Average	3-23.0
3-45	Penalties-Yards	6-50
2-0	Fumbles-Lost	1-0
25	Total Offense	191

Again the Hampshire offense was frustrated and forced to punt and the Rams took over on their own 41-yard line. Bosley carried the ball five times in the next ten plays for a total of 46 yards, including a five-yard burst for a touchdown at the 4:11 mark of the third quarter.

The final points of the game came after Bosley intercepted a pass at Hampshire's 13-yard line to set up a 33-yard field goal by Milligan early in the fourth quarter.

For the third straight game, Randy Tichnell led the Southern defense with most tackles, while Chris Helbig, Bob Bernard, and Marty Sharpless also gave strong performances.

Danny Haught and Neal Shoemaker each grabbed an interception for Hampshire.

The win was also the Rams' third in the Highland Football Conference, giving them sole possession of first place in those standings.

Hampshire	0	0	0	0-0
Southern	7	2	12	3-24

S—J.R. Bosley, 13 run (John Milligan kick).
S—Safety, blocked punt rolled out of end zone.
S—Bosley, 90 kickoff return (kick failed).
S—Bosley, 5 run (kick failed).
S—Milligan, 33 field goal.

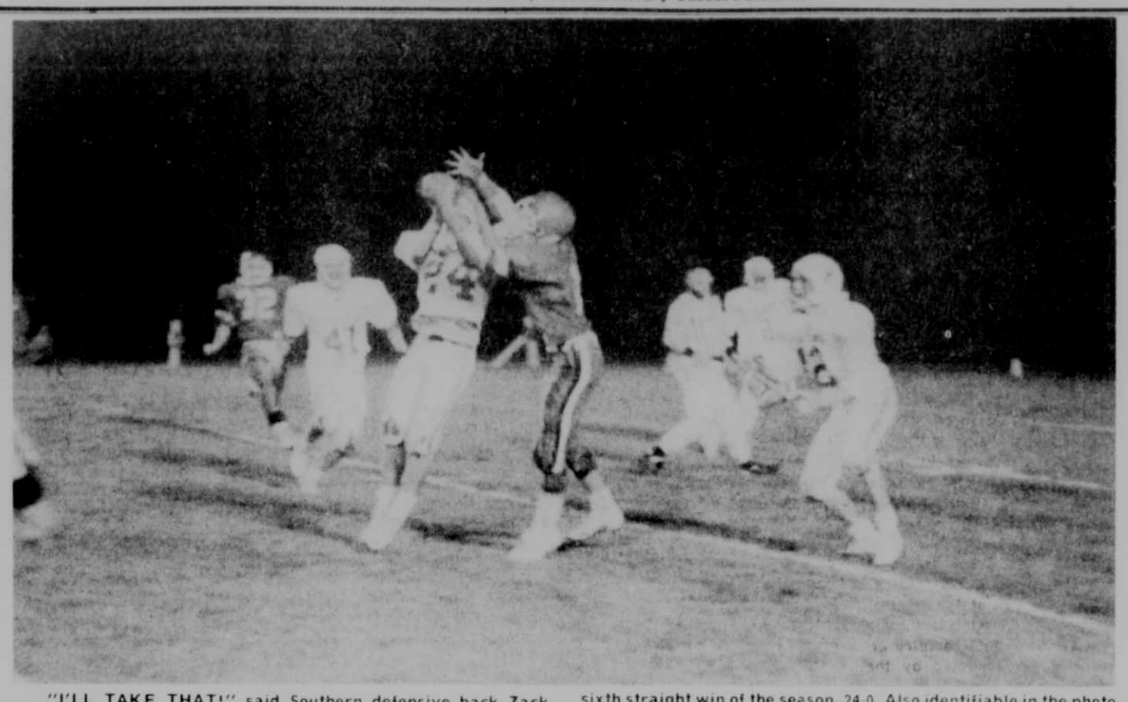

"I'LL TAKE THAT!" said Southern defensive back Zack Gibson during a game Friday night against Hampshire. Coach Tom Woods' squad dominated the entire contest, holding the Trojans to just 25 yards and one first down, while enroute to their sixth straight win of the season, 24-0. Also identifiable in the photo for the Southern Rams is No. 32, defensive back, Richard Mann. The Rams will attempt to keep their winning string alive this week when they travel to Valley of Lonaconing.

When asked if he was surprised that his defense held Hampshire scoreless, Coach Woods said, "Startled is a better word. We were really worried about their veer offense and we knew that they had such good athletes. But we executed very well of defense, we controlled the ball, and our special teams did an excellent job."

Woods said he believed Steve Wotring played "the best game of his career" from his offensive tackle position and that he, Mike Bittinger, and Gary Long excelled on the defensive line. He also was impressed with the performances of running back Brent Sanders and tackle John McCartney.

"It's hard to single out just a few people on defense since the entire team played so well," Woods said.

One of the biggest jobs Woods has before him this week is to see that his team does not overlook its next opponent in anticipation of meeting unbeaten Tucker County the following week. The Rams must first face an improved Valley team at Lonaconing this Friday night.

The Black Knights do not have an impressive record (1-5), but are coming off a big win over Berkeley Springs and have also played close with formidable opponents, such as Beall. Valley was plagued with injuries early in the season, but now is in good health and no doubt anxious to spoil the Rams' perfect record. When the Rams faced Valley last year, the Knights were 1-5, but it took an overtime period for the Rams to win by one point.

"In preparing the players this week, we have compared the upcoming Tucker County game to Christmas," Woods said. "No matter how anxious you are for it to get here, you still have to wait for it, and no amount of anticipation will make it get here any faster. All of our efforts right now must be on how to beat Valley."

Woods said that, besides Valley's injuries, part of their problem has been adjusting to a wing-T offense. "Every team that goes to the wing-T seems to need several games to make the adjustment," he said, "and I believe Valley is really starting to come around now."

Leading the Valley offense is a junior fullback who, in Woods' opinion, is the best fullback in the area. Jeff Grove (5-10, 215) has already recorded over 700 yards of rushing in six games. "He is just a dandy fullback, and we expect to see him run the ball over 20 times," Woods said. "Stopping him will be a major key for our defense."

In order to do that, the Rams will have to find some way around sophomore tackle Chris Winebrenner (6-3, 282) and junior guard Brian Kerling (6-2, 195). Besides the threat of Grove up the middle, junior tailback David Mangold (5-11, 190) provides the Knights with outside running ability.

Top defensive performers include Chris Miller, a 6-0, 170-pound senior linebacker; junior tackle Scott Winner, 6-2, 260; and senior defensive back Chris Wilson, 6-2, 180.

"Their tremendous size is certainly of concern to us and we are anticipating a good game," Woods said. "The one thing I know for a fact is that this team is capable of beating us if they play well. We hope to be able to take control of the game early."

Volleyball League Standings Noted

MT. TOP VOLLEYBALL LEAGUE RESULTS
October 7

Garrett Auto. def. Alle. Weld	3-0
Mt. Top Pav. def. Buffalo Coal	3-0
Garrett Mine Ser. def. Stonewall	3-0
McHenry Bev. def. Wooden Rail L.	3-0
Bandag My-O-Tire def. Proudfoot's	3-0
Med Attack def. Bausch & Lomb	2-1

Bandag My-O-Tire	3-0
Garrett Automotive	3-0
Garrett Mine Ser.	3-0
Mt. Top Paving	3-0
McHenry Beverage	3-0
Med-Attack	2-1
Bausch & Lomb	1-2
Aurora	0-0
Allegheny Welding	0-3
Buffalo Coal	0-3
Proudfoot's	0-3
Stonewall	0-3
Wooden Rail Lounge	0-3

Note: Aurora refereed and did not play.

NORTHERN GARRETT VOLLEYBALL LEAGUE

Roger Sines Const.	3-0
Gale's	3-0
Springs Equipment	2-1
Mtn. Top Equip.	2-1
Fratz Mobile Homes	1-2
Beitzel Welding	1-2
Micro Int.	0-3
Bears	0-3

5-K Run Slated

A five kilometer run (3.1 miles) will be held Sunday, October 25 starting in front of the Somerset High School at noon. This is the 8th annual running of the race which is being sponsored by the Roof Garden Runners, the Hidden Valley Ski Shop and AYSO.

For information and registration forms, persons may call 814-445-6213 or 814-443-3894. Late Registration will begin at 11 a.m. on race day in the High School lobby.

Ram Golfers Place Second In Region I Play

The Southern High School golf team, which has one of the winningest records in the state of Maryland over the past decade, continued to uphold that reputation this week by placing second in the Maryland Region I Golf Championships Tuesday afternoon at the Oakland Country Club.

Fred Glotfelty paced the Rams with an overall low of 82, as Southern finished just two strokes back of the winning team, North Hagerstown. Coach Lindsey Gonder's Rams recorded a team score of 347, while North Hagerstown finished at 345. The top two teams, out of a field of nine in the regional event, will now go to the state tournament in College Park October 29-30.

This is the second straight year that Southern has qualified for the state tourney, having finished first in Region I and 10th out of 17 teams in the state tourney last season.

Participating at the state level in individual competition will be Glotfelty; Matt MacCumbee of North Hagerstown, who fired an 84; Matt Rueckert of Walkersville, 85; Tony Bostic of Linganore, 86; John Miller, 87, Charlie Bream, 92, and Mike Houston, 92, all of Smithsburg; Craig Hill of Thomas Johnson, 92; and John Perry of Middletown, who won a three-player card off for the final spot.

The Rams currently hold a 15-9 record.

Steelers Crush Raiders In Youth League Playoffs

The Northern Steelers earned themselves a spot in the finals for the Maryland Mt. Top Youth Football League title by rolling over the Oakland Raiders Sunday afternoon, 26-0, in a semi-finals game at Southern High School.

The Raiders will face the undefeated Oakland Jets in the Maryland finals this Sunday on the East Preston High School field in Terra Alta. The winner of the Maryland finals will meet the winner of the West Virginia Division title the following weekend to determine the league champions. The Terra Alta Dolphins and Thomas-Davis Rams will face each other in the second game this Sunday for the West Virginia title.

The Steelers win over the Raiders was their fourth consecutive victory after opening the season with a pair of defeats.

Jason Sisler hit Chad Anderson with a 23-yard pass for a touchdown at the 4:21 mark of the first quarter and Chris Younkin ran for the extra point to open the scoring.

Sisler made it a 13-0 halftime lead when he intercepted a pass at the Raiders' 33 with 1:32 remaining in the second quarter and ran it all the way to the end zone.

After a scoreless third period, Sisler again went to the air for a score, this time throwing a 22-yarder to Lamon Thomas. Younkin again ran for the conversion to give the Steelers a 20-0 lead with 6:09 remaining in the game. The score was set up by a 23-yard halfback pass from Doug Brenneman to Thomas.

Then with 2:07 remaining, Bradley Williams capped a drive by the Steelers' second team offense with a 35-yard touchdown run.

Brenneman led the Steeler defense with seven solo tackles, while Larry Wakefield, Anderson, and Thomas also played well defensively.

Steeler Coach Larry Brenneman noted the strong play of his second team offensive and defensive units.

mark'et book

Go through several lifetimes in our store. Experience our autobiography section . . . "Betty White: In Person" . . . "I, Tina" . . . "Passion of Ayn Rand" . . . "Looking Forward: George Bush" . . . "Willie Nelson" . . . "Chuck Berry" . . . "Out of Control: 'Hollywood' Henderson" . . . all available at The Book Mark'et.

GOBA

(301) 334-8778
204 east alder st., oakland, md.
open 'til 5:30 p.m.
friday night 'til 8 p.m.

GARRETT GYMNASTIC CLUB

ENROLLING NEW MEMBERS
Ages 2 and Up
Classes begin Tuesday, Nov. 3

OUR NEW LOCATION:
211 Bonnie Ave., Loch Lynn, Md.
Our club features Olympic style gymnastics on the bars, beams, horse and floor. Limited number of spaces are available per class.
Call for sign-up or information
334-4089

Tuesday: Pre-School, 2-3 p.m.; Intermediate, 4-5:30 p.m.; Advance, 6-8 p.m.
Wednesday: Beginners, 4-5:15 p.m.; Pre-School, 5:30-6:30 p.m.; Intermediate, 6:45-8:15 p.m.
Thursday: Team, 4-6 p.m.; Beginners, 6:15-7:30 p.m.

Appeal for Aid For The
ANNUAL HALLOWEEN TREAT

The Mayor and Town Council of Oakland has issued an appeal for funds for its annual Halloween Treat. This treat is distributed to Oakland's children in lieu of Trick or Treat. The Town is sturggling to be able to continue giving this treat, but citizens' contributions are greatly needed in order to have the treat this year. The only way the treat was possible last year was because some funds were left from the prior year to finance it.

The Town of Oakland urges people who would ordinarily be buying candy for Trick or Treat to bring a contribution to City Hall for the Halloween Treat. Contributions may be made at City Hall weekdays between 8:30 a.m. and 4:30 p.m.

32-3t

Football Forecasts by Joe Harris

*Home Team

Saturday, October 17
COLLEGIATE

Probable Winners		Probable Losers	
*Alabama	21	Tennessee	20
*Arizona State	28	Washington State	14
*Arizona	28	Oregon State	10
*Arkansas	21	Texas	14
*Army	21	Colgate	20
Auburn	31	*Georgia Tech	14
Boston College	17	*Rutgers	14
*Clemson	42	Duke	14
*Colorado	38	Kansas	14
Cornell	17	*Brown	14
*Ferrum	28	Frostburg State	14
*Florida State	35	Louisville	7
*Florida	28	Temple	14
Georgia	21	*Vanderbilt	14
*Harvard	28	Dartmouth	7
*Hawaii	28	Utah	27
*Illinois	27	Wisconsin	21
*Louisana State	24	Kentucky	14
Michigan State	24	*Northwestern	7
*Michigan	17	Iowa	14
*Minnesota	21	Indiana	14
Missouri	24	*Iowa State	14
Navy	14	*Pennsylvania	10
Nebraska	21	*Oklahoma State	14
North Carolina	17	*North Carolina State	14
Notre Dame	24	*Air Force	14
Ohio State	24	*Purdue	7
Oklahoma	56	*Kansas State	7
Penn State	14	*Syracuse	13
*South Carolina	24	Virginia	14
So. Mississippi	21	*Mississippi State	20
Stanford	21	*San Diego State	20
Texas A & M	21	*Baylor	20
*Texas Tech	24	Rice	14
Tulane	21	*Memphis State	20
*U.C.L.A.	24	Oregon	7
*Virginia Tech	24	East Carolina	21
*Wake Forest	21	Maryland	20
*Washington	14	So. California	13
*West Virginia	24	Cincinnati	14
*Wyoming	20	Houston	17
Yale	24	*Columbia	7

NFL
Sunday, October 18

*Atlanta	21	Los Angeles Rams	20
*Chicago	20	New Orleans	10
Cleveland	21	*Cincinnati	20
*Kansas City	20	Denver	17
*Los Angeles Raiders	23	San Diego	20
Minnesota	23	*Tampa Bay	20
New England	21	*Houston	20
New York Giants	20	*Buffalo	14
*New York Jets	24	Miami	23
Philadelphia	17	*Green Bay	16
*Pittsburgh	20	Indianapolis	14
*San Francisco	23	St. Louis	13
Seattle	20	*Detroit	17
Monday, October 19			
*Dallas	17	Washington	16

Area High School Forecast

by D. Wagoner
Friday, October 16

Southern	34	*Valley	6
*Frankfort	28	Northern	8
Allegany	42	*Bishop Walsh	7
Beall	18	*Central Preston	12
East Fairmont	35	*Keyser	16
*Hampshire	24	Hedgesville	16
*Moorefield	22	Hancock	12
Tucker County	52	*Petersburg	0
Saturday, October 17			
*Fort Hill	28	Jefferson	12

Last week: 7-2 Season: 43-12 (78%)

Bill's Marine Service
On Deep Creek Lake, Rt. 219
Rt. 219, Box 104, Oakland, Maryland
Boats & Snowmobiles
Phone (301) 387-5536

BIG A AUTO PARTS
OPEN SUNDAY
And Every Day!
8 a.m. - 6 p.m.
LAKEVIEW AUTO PARTS
Loc. at Lakeview Exxon, Rt. 219, Deep Creek Lake
387-4252

MIDWAY DISCOUNT BEVERAGES
Catch your favorite game with this special
NATIONAL BEER
$5.99 case/cans

Come See The GIANT For All Of Your Automotive Needs
CHEVROLET — OLDSMOBILE — BUICK — GMC TRUCKS
TEAM ONE
AMC — JEEP — RENAULT
OAKLAND, MARYLAND
334-9494
Mon.-Fri., 8-7; Sat., 8-4;
Evenings By Appointment

Davidson's ARMY AND NAVY Discount
219 Mini-Mall
334-3822
OPEN SUNDAYS NOON TO 5:00
We Have All Your Sporting Needs

PRIDE-BUILT Custom Homes
"Specializing In Affordable Housing"
— Your Plans or Ours —
— Building Lots Available —
301-334-3926, Ask for "Mike"
303 W. 2nd Ave., Mt. Lake Park, MD

MANOR HOME CENTER
Authorized
HOMELITE JACOBSEN
Service & Sales Center
Over 10,000 ITEMS STOCKED
Rt. 135, Mt. Lake Park
334-2109

RCA Color Televisions
FREE 5-Year Warranty
Kelly's APPLIANCE & FURNITURE
"Under The Yellow Water Tower"
Mt. Lake Park 334-3926
Grantsville 895-3236
Outside Md. 1-800-852-2565
Outside Md. 1-800-533-0770

Win Stats . . .

Frustrated Huskies Fall To East Preston, 8-7

Despite holding the East Preston Eagles to just four first downs and 103 yards of total offense, the Northern Huskies came up short once again on the point meter, losing to the host Eagles Friday night, 8-7.

It was a frustrating defeat for Coach Tom Vent and his team, which has been struggling to put behind them two straight seasons without a win. The Huskies won two of their first three contests, but are now 2-4 on the season and have some powerful opponents remaining on the schedule, such as Frankfort this week and the Southern Rams at the end of the campaign.

Brad Friend led the 3-4 Eagles, both offensively and defensively against the Huskies Friday night in Terra Alta, as he scored his team's only touchdown, the two-point conversion, and picked off a pair of Husky passes late in the game.

Northern marched 82 yards on their first possession of the game and scored when Todd Wagner hit Darren McKenzie with a seven-yard touchdown pass. Danny Sines booted the extra point to give the Huskies a 7-0 lead with about six minutes gone in the first quarter.

After a scoreless second period, the Eagles came back midway through the third quarter with their touchdown and winning conversion. Friend broke free on a sweep for the 15-yard scoring run and added the two-pointer on the same play.

Northern		East Preston
8	First Down Rush	4
0	First Down Pass	0
0	First Down Penalty	1
8	Total First Downs	5
11	Passes Attempted	7
3	Passes Completed	1
0	Passes Intercepted By	2
23	Yards Passing	4
139	Net Yards Rushing	99
4-37	Punts-Average	8-30
4-40	Penalties-Yards	2-15
0	Fumbles-Lost	0
163	Total Offense	103

With four minutes remaining in the game, Sines attempted a 22-yard field goal, but it was no good.

Another Husky threat in the fourth quarter was stopped when Friend picked off a pass on the Eagles' eight-yard line. Friend's other interception was also in the fourth period.

The Eagles' defense also played well, holding the Huskies to 163 yards in total offense and giving up only eight first downs, most of which was recorded on their scoring drive.

Friend led all rushers with 87 yards, while Rodney Lipscomb and Ed Tabor recorded 62 and 55 yards, respectively, for the Huskies.

"It was just a terrible loss," Coach Vent stated. "We played well, we dominated the statistics, but they wanted the win worse than we did. We beat ourselves, which is another characteristic of a young team."

The defeat was taken personally by Vent, who said that it placed him in "one of the real low points" in his career.

"I'm really beginning to second-guess myself a little bit," he said. "I really don't know the answer right now. We've been working hard, but it's hard to win when you have been losing for so long. People say that you need breaks to win, but I believe that if you can become winners first, the breaks will come as a result.

"I'm not looking for sympathy, though," he continued, "and I still believe that we can be a good football team. All I ever ask of the kids is that they come to play and give it their all, but I'm not sure they really know how to do that yet."

The Huskies will have to "give it their all" this Friday night when they travel to Frankfort for their fifth straight game on the road and take on the Falcons, who are 4-2 on the season and have victories over such teams as Hampshire and Musselman.

"Frankfort is, without a doubt, one of the best teams in the area," Vent said. "They have one of the top quarterbacks, they have size and strength, and they have quickness."

The Falcons are led by their junior quarterback Charles Gulbronson, 6-2, 190, who came into the season with over 1,000 yards passing and can also run with the ball. His 20-yard touchdown run last week resulted in a 7-0 defeat of Beall.

Junior Keith Tabler (5-9, 155) and senior fullback Steve Jewell (5-9, 155) have been leading the Falcons' running attack along with Gulbronson. Much of their yardage is recorded behind senior tackle Matt Murray, 6-1, 232; senior tackle Andy Hershberger (5-11, 195), who was a second team All-Area pick last year; and senior center Duke Lantz, who earned All-Area honorable mention last season.

Murray and Hershberger anchor the defensive line, while junior Paul Valentine (5-9, 170) heads the linebacking corps. Valentine was a first-team HFC choice and second-team All-Area selection last year.

Another outstanding defensive player for the Falcons is junior safety Danny Anderson (5-8, 142), who was named to the 1986 All-HFC team and was a second-team All-Area selection.

Gulbronson also is one of the area's better place-kickers.

"We know we're in for a heckuva game," Vent said, "but we are not quitting and we are preparing for it, not only physically, by drilling the fundamentals, but also mentally, by taking an inward look at ourselves and trying to do some re-evaluating of things."

Northern	7	0	0	0	7
East Preston	0	0	8	0	8

N—Darren McKenzie, 7 pass from Todd Wagner (Danny Sines kick).

EP—Brad Friend, 15 run (Friend run).

NHS BONFIRE ROYALTY — A school bonfire, complete with the crowning of a king, was the first organized activity of the Northern High School Student Council this fall. The bonfire, held September 17 at the football field, included the introduction of the Northern football players by Becky Myers, mistress of ceremonies. The band then presented its field show, after which Eddie Lytle was crowned Bonfire King. Other candidates for the crown were Greg Iden, Steve Morton, Jeff Rounds, Jamie Rodeheaver, Eric Martin, and Aaron Zumpano. All were escorted by members of the Bonfire Committee, which was chaired by Jenny Lytle. King Lytle is pictured above with his escort, Dixie Browning. Other bonfire activities were a powder puff football game, cheering led by the cheerleaders, and the serving of refreshments.

Hampshire Ends Southern Jayvee Winning Streak

An 18-game winning streak, which stretched back to 1984, came to an end for the Southern High School jayvee football team, as the last team to defeat Coach Jim Bosley's squad was the same team that won this time.

The jayvee Rams were edged Monday night in Romney by undefeated Hampshire, 14-8, as Trojan quarterback Monte Edwards passed for two touchdowns.

It was predicted the game would be a defensive struggle, as the Hampshire defense had yet to allow a single point and the Southern first-team unit had given up only one touchdown, and that is precisely how the game progressed.

After a scoreless first period, Edwards connected with James Sulser on a 47-yard pass/run play for a touchdown. Edwards then ran for the extra points to give Hampshire an 8-0 advantage.

The score remained as such until early in the fourth period when Billy Welch capped a Southern drive for a touchdown and quarterback Marshall Pike hit Mike Fulmer for the two-pointer to knot the score.

The Ram defense forced Hampshire to punt the ball late in the fourth quarter, however the Southern receiver muffed the catch and the Trojans recovered deep in Ram territory to set up the winning touchdown. Edwards fired a seven-yard scoring pass to Brian Baisdon for the final points of the evening.

The Rams were stopped once just inside the Trojan 25 on a fumble and were halted again near the Hampshire five-yard line on downs, while the Trojans had one touchdown called back because of a penalty.

"I really had hoped to leave there with at least a tie, after our touchdown made it 8-8," Bosley said, "but is wasn't to be. Our kids still played a good ball game, though, and I am confident we will finish with a great season."

Because of a difference in state rules, Hampshire was allowed to play several juniors on its squad, while the Southern team was composed of freshmen and sophomores.

The Southern jayvees will travel to Valley on Monday and then conclude their season against Tucker County at home on Oct. 26.

Subscribe to The Republican

Northern Girls Extend Streak To Eight Wins

The Northern girls' volleyball team extended its unbeaten streak to eight matches without a loss this season during the past week by defeating Meyersdale, Beall, and Bishop Walsh. The Huskies also traveled to Valley last night for a match, the results of which will be reported in next week's issue of The Republican.

Laura Sines led Coach Vonda Yunker's squad against Meyersdale, as she recorded 11 service points, including three aces. The Huskies won the best-of-three contest by taking the first two games, 15-7 and 15-10.

Debbie Rounds and Kim Frantz each finished with five service points. Sines, Frantz, Julie Yommer, and Pam Brenneman were all perfect from the service line, leading Northern to a torrid 94 percent effectiveness on serves.

Donna Stanton led the net attack with five spikes and Rounds contributed three.

The Huskies disposed of Beall in three straight games, 15-5, 15-11, and 15-7 on the Northern court last Wednesday night.

Laura Sines again led all scorers with 15 service points, including five aces, while Rounds, Yommer and Frantz each finished with seven points. Northern's serving percentage was again above 90 percent.

Stanton again paced the net play with five spikes and two blocks. Lisa Swauger and Yommer each had two saves.

The Bishop Walsh Spartans gave the visiting Huskies their toughest competition to date on Monday, as it took all five games to determine the winner.

Northern won the first two games, 15-13 and 15-5, but the Spartans came back to nip the Huskies in the next two, 17-15 and 15-13. Coach Yunker's team re-grouped in the rubber game and won going away, 15-8.

Once again the Huskies were led in scoring by Laura Sines, who recorded 25 points, while Stanton finished with 16. Leading BW were Becky Kennell and Heidi Stitcher with 13 and 11 points, respectively.

Defensively, Stanton led the Huskies and Katy Coulehan paced the Spartans, who dropped to 3-6 on the season.

Continued on Page A-12

Heather Savage Second In State Skiing Rankings

A Garrett County youth has been ranked second in the state of Maryland in the nationwide Coca-Cola Junior NASTAR ski racing program.

Heather Savage, daughter of Dr. and Mrs. William Savage, Turkeyneck, earned her season-best 26 handicap while racing at Seven Springs, Pa., last winter, which ranked her as the number two skier in the 16-18 girls division for the state of Maryland.

The NASTAR program ranks the top 10 boys and girls in six age categories in each of 43 states. Racers are ranked according to their single best NASTAR handicap earned last season.

"Heather can take great pride in being ranked second in Maryland in her age class," stated Bob Beattie, NASTAR commissioner and former U.S. Ski Team coach. "It's no small achievement for a young recreational skier.

"It is important to recognize and encourage the efforts of our promising athletes," he continued, "especially in this Olympic year."

For the first time this winter, U.S. Ski Team members will be setting NASTAR's national standards, so young skiers can now compare their handicaps with their favorite U.S. Olympic racer.

Last season, more than 100,000 youths raced in Coca-Cola Junior NASTAR at 150 ski areas nationwide. Ranked racers in each state receive a certificate of accomplishment and a patch, and are listed on the Junior NASTAR rankings poster. First-place winners also receive a pair of I-Ski sunglasses.

In addition to national and state ranking honors, young skiers can win gold, silver and bronze NASTAR medals each time they race based on their performance in the age group.

Miss Savage, 17, is a 1987 graduate of Southern High School and is now a freshman at Frostburg State University.

Basketball League Meeting Scheduled

There will be an organizational meeting of the Mt. Top Basketball League on Monday, October 26, at 7 p.m. at the National Guard Armory in Oakland. All teams should be represented at this meeting to make plans for the 1987-88 season.

Persons desiring more information, particularly those wishing to play or enter a team in the league, are asked to contact Jerry Herpel at 387-5300 during the day or 387-9060 during the evening or Kevin Liller at 334-8380.

SHS Girls Win Over Oldtown

The Southern girls' volleyball team broke a long losing streak last night by defeating host Oldtown in four games.

The Indians won the first game, 16-14, but the Rams came back to take the next three, 15-5, 15-9, and 15-13.

Cheryl Wilt led the Rams with 14 points and Regina Crews added 10, while Tabitha Sliger led the net play with 13 spikes for points or side-outs. Katie Groves finished with nine spikes.

Amy Appel of Oldtown led all scorers with 17 points.

The Southern jayvees lost the preliminary match, 16-14.

Coach Helen Rostosky's Rams will host Mt. Savage Monday night and then travel to Flintstone next Wednesday.

Hoyt Wilhelm, the first relief pitcher in the Hall of Fame, registered 143 wins and 227 saves.

BUCKWHEAT CAKES & SAUSAGE

Sunday, Oct. 25
Starts at Noon
Gorman Fire Hall
Rt. 560, Gorman, Md.

•Cakes •Sausage •Pure Maple Syrup •Gravy

Adults: $5.00; Children: $2.50
Benefit Gorman Volunteer Fire Department

SPECIAL THANKS

TO Dr. Schwalm, Dr. Goralski and Dr. Kaiser, all the nurses on the second floor east, nurses' aides and orderlies. A special thanks to Ellen Friend for her encouragement and kindness, and to Anna Jane and Martha. Thanks to everyone for the flowers, cards and prayers.

God bless all of you!

Laura Sliger

"I didn't get here by eating pizza!"

JOIN
VILLAGE NAUTILUS
Health & Fitness Center

Through the
Continual Membership Program

A program designed to keep both your budget and body in shape!

Program Rates
$50 Membership Fee
(One time charge)
First 6 mos., $20 per mo.; $15 thereafter.

FAMILY RATES
•First member, same as above.
•Second member, $40; $15 per mo. first 6 mos., $10 thereafter.
•Third member, $30; $10 per mo.
•Fourth member, membership fee FREE; $10 per mo.
•5th, 6th, etc., same as 4th.

VILLAGE NAUTILUS
HEALTH & FITNESS CENTER 334-1766
Lower Level Garrett Memorial Hospital

Sears Catalog Store
Now At
MIDWAY PLAZA
Come out and see our New Look!
★ Expanded Displays ★ Easy Pickup
★ Free At-The-Door Parking
Expanded Store Hours: Mon.-Sat., 8 a.m. - 8 p.m.
Sears Payments Accepted — Phone-In Orders, 334-3904
Sears Catalog Store, Midway Plaza
234 Market St., Oakland, Md.
Next to Short Stop; below Foodland, off Rt. 135
Authorized SEARS MERCHANT
Owned and operated by
Betty J. Kurilla
There's more for your life at SEARS
© Sears, Roebuck and Co., 1987
Satisfaction guaranteed or your money back

WANTED
Piano player for Sunday morning worship, Sunday School, and special services at the Hoyes United Methodist Church.
387-9059 or 826-8285

SPECIAL SERVICE
First Christian Church
Friendsville, Md.
Featuring: The Fife Family
Missionaries to Brazil
Monday, October 19, 7 p.m.
EVERYONE WELCOME

PLAZA SHOE CENTER
Grantsville Shopping Plaza
Grantsville, Md.
OPEN SUNDAYS 9 TO 5
½ Price October CLEARANCE SALE
on selected famous brands & styles, including:
•Men's and Ladies' Casuals
•Athletic & Ladies' Dress Shoes in many selected Brands and Styles.
•Ski Jackets on sale $19.99
•Big Yank Flannel Shirts ..... $ 9.99
★ We have Insulated Work & Hunting Boots from $35.99
(301) 895-5598
MasterCard VISA
Hours: Monday-Saturday, 9-9; Sunday, 9-5

ROCK OF AGES
BARRE GRANITE
Monuments
Domestic and Foreign Granite
Johnson Memorial Company
BUY FROM THE MANUFACTURER AND SAVE
Duplications Our Specialty
MRS. SALLY SCHWING
R.D. 2, Accident, Md.
Dial 826-8339
FRANK SLAGLE
Kingwood, W. Va.
Dial 329-0223
(814) 634-0622
20 Salisbury Street Meyersdale, Pa.

'87 FOOTBALL

High School Football Action On
WXIE 92.1 Stereo FM
Friday, October 16
East Preston at West Preston High
Air Time: 7:20 p.m.
Game Time: 7:30 p.m.

College Football Action
On
WXIE 92.1 Stereo FM
WMSG 1050 AM
Saturday, October 17
Cincinnati at WVU
Air Time: 12:30 p.m.
Game Time: 1:00 p.m.

Live radio coverage MSN with Jack Fleming and Woody O'Hara

Bowling League Results Noted

Monday Night Couples League

Standings: 1. Denny's Place 2. Family 3. Rates.

High Team Series: Mod Squad, 1224; Family, 1213; Two Turkeys, 1189. High Team Game: Two Turkeys, 435; Denny's Place, 427; Mod Squad, 417.

Men's High Individual Series: Willis Glotfelty II, 700; Charlie Harsh, 664; Brad Reams, 583. High Individual Game: Willis Glotfelty II, 250; Charlie Harsh, and Willis Glotfelty II, 236; Brad Reams, 230.

High Individual Series, Women: Judy Reams, 523; Mary Leighton, 519; Nancy Harsh, 480. High Individual Game, Women: Mary Leighton, 185; Judy Reams, 180; Judy Reams, 173.

Sunday Night Mixed League

Standings: 1. Silver Bullet 2. Mountaineers 3. Jones Trucking.

High Team Series: Silver Bullet, 2578; Mountaineers, 2491; Jones Trucking, 2424. High Team Game: Silver Bullet, 905; Silver Bullet, 900; Mountaineers, 846.

High Individual Series: John Sharpless, 661; Jesse Gnegy, 567; Lester Brant, 555. High Individual Game: John Sharpless, 234; Jr. Glotfelty, 226, John Sharpless, 223.

High Individual Series, Women: Nancy Harsh, 581; Shirley Clower, 531; Patty Helbig, 521. High Individual Game, Women: Nancy Harsh, 221; Pam Morehead, 207; Shirley Clower, 204.

Thursday Mixed League

Standings: 1. Pin Busters 2. Who Cares 3. Madigan's Auto.

High Team Series: Who Cares, 2653; Tony's Tigers, 2512; Meadow Mtn. Homes, 2476. High Team Game: Who Cares, 928; Meadow Mtn. Homes, 861; Tony's Tigers, 858.

High Individual Series: Willis Glotfelty, 690; Tony Sullivan, 596; Jeff Haines, 573. High Individual Game: Willis Glotfelty, 258; Larry Dixon, 216; Jack Reams, 209.

High Individual Series, Women: Marlene Gank, 552; Merry Paugh, 536; Dolly Sharpless, 522. High Individual Game, Women: Pam Morehead, 224; Marlene Gank, 204; Martha Reams, 199.

Wednesday Civic League

Standings: 1. OBKB 2. No Name Yet 3. Awesome Possum.

High Team Series: Awesome Possum, 2849; OBKB, 2766; No Name Yet, 2711. High Team Game: OBKB, 1032; Awesome Possum, 987/984; Cal's Carpet, 933.

High Individual Series: Fred Sanders, 651; Gary Tichnell, 638; Brad Reams, 637. High Individual Game: Gary Tichnell, 267; Fred Sanders, 256; Tom Mattingly, 245.

Wednesday Nite Singles League

Standings: 1. Jeff Meyers 2. Don Callis 3. Chris Ratliff.

High Individual Series: Chris Ratliff, 588; Jeff Friend, 582; Tim Smith, 568. High Individual Game: Jeff Meyers 217, Tim Smith, 214; Chris Ratliff, 208.

Thursday Early Birds League

Standings: 1. Goldfinches 2. Cardinals 3. Turkeys.

High Team Series: Cardinals, 1815; Katbirds, 1813; Soaring Eagles, 1740. High Team Game: Katbirds, 630; Cardinals, 624; Cardinals, 623.

High Individual Series: Corann Clatterbuck, 534; Donna Tasker, 531; Canna Marlowe, 509. High Individual Game: Canna Marlowe, 200; Donna Tasker, 194; Canna Marlowe, 192.

Senior Citizens Thursday Rollers League

Standings: 1. Happy Rollers 2. Old Timers 3. Hopefuls.

High Team Series: Hopefuls, 1235; Happy Rollers, 1228; Strikers, 1217. High Team Game: Strikers, 425; Old Timers, 424; Happy Rollers, 423.

High Individual Series: Arleigh Houser, 522; Oliver Wagner, 489; Ivan Humberson, 454. High Individual Game: Gene Bevis, 189; Arleigh Hauser, 183 and 175.

High Individual Series, Women: Mabel Hauser, 484; Nina Liller, 452; Berdena Wagner, 432. High Individual Game, Women: Mabel Hauser, 195; Opal Bailey, 176; Barbara Lee, 171.

Monday Skirts League

Standings: 1. Goofballs 2. Leftovers 3. Sure Shots.

High Team Series: Hot Flashes, 1795; Leftovers, 1784; Spitfires, 1764. High Team Game: Spitfires, 637; Leftovers, 623; Hot Flashes, 608.

High Individual Series: Ann Jesnak, 500; Deloris Murphy, 492; Mabel Hauser, 481. High Individual Game: Deloris Murphy, 183; Lorraine Mason, 181; Vivian Stacy, 180.

Fishing Contest Winners Listed

Fishing contest winners for the week ending October 4, were announced by the Deep Creek Lake-Garrett County Promotion Council and are as follows:

Largemouth bass, 2 pounds, 6 ozs., 16¾ inches, caught by Joanne Tanner, Rockville.

Smallmouth bass, 3 pounds, 10 ozs., 19¼ inches, caught by Ronald Puffenberger, Boonsboro.

Chain pickerel, 3 pounds, 10 ozs., 19 inches, caught by Tom Graham, Friendsville.

Walleye, 8 pounds, 5 ozs., 29¼ inches, caught by Robert Koballa, Connellsville, Pa.

Yellow Perch, 1 pound, 7 ozs., 14 inches, caught by John Roth, Linthicum.

Northern pike, 5 pounds, 2 ozs., 29¼ inches, caught by George Phillippi, Confluence, Pa.

Winners are named weekly and each receives a citation and patch. The fishing contest, sponsored by Johnny's Bait House and the Promotion Council, began May 1 and ended September 30.

Northern Girls

Continued from Page A-11

The Northern jayvees saw their unbeaten streak come to an end with losses to Meyersdale in three games and to Beall in two games, 15-13 and 15-4. Kim Beal led Northern's scoring against Beall with six points.

The Northern varsity will attempt to keep their streak alive when they host Oldtown on Monday and travel to Mt. Savage next Wednesday.

GCC Women Fall To Catonsville

The Garrett Community College women's volleyball team saw its record drop to 10-7 Tuesday night with a loss to host Catonsville, 15-7, 15-1, and 15-1.

The Lakers are currently 5-4 in Maryland JUCO competition and are slated to play in a tri-match today against the Altoona Campus of Penn State and Titusville Campus of the University of Pittsburgh.

The last home match of the season will be this Friday, October 16, against Anne Arundel CC and Cecil CC. The tri-match will get underway at 6 p.m.

Home Instruction

Continued from Page A-1

instructional program.

Ryscavage also indicated that a parent or guardian who chooses to teach a child at home must maintain a portfolio of materials which provide regular, thorough instruction in all the required subjects, and that it include relevant materials, such as instructional materials, reading materials, and examples of the child's writings, worksheets, workbooks, creative materials and tests.

This portfolio is then required to be reviewed by the local superintendent or a designee at the conclusion of each semester of the local school system at such times as are mutually agreeable to the reviewer and the home instructor. The policy states that there will be no more than three reviews during the school year.

Noncompliance with the requirements, according to the policy, will result in the child being promptly enrolled in a public school or approved nonpublic school.

Any deficiencies in the home instruction program will result in notification by the local superintendent to the home teacher and a 30-day period in which the teacher must provide evidence that the deficiency has been or is being corrected.

Upon application of a child for admission to a public school following a home instruction program, the school principal will determine the placement of the child through an evaluation which may include standardized tests and examinations and interviews with the child.

Dr. Ryscavage explained that no action was taken at the October board meeting regarding these revisions until comments and feedback are received from interested persons. He stated that action would probably be taken at the November board meeting.

Awards Received

Continued from Page A-1

Coal Company, which is based in Westernport. Brashear was nominated by Governor William Donald Schaefer. In a letter to Mr. and Mrs. Roger Brashear, IMCC Executive Director Kenes C. Bowling told them the nomination "demonstrates the kind of quality and innovation that speaks loudly and clearly of the states' and the mining industry's dedication to the maintenance of environmental protection through efficient mining and reclamation practices."

Brashear was commended for taking additional steps to insure that no water quality problems occur because of poor handling of mine overburden and the construction of rock drains to keep ground water separated from the site to protect the quality of the water.

Earlier this year, Buffalo Coal Company, Bayard, W.Va., received the initial excellence in surface mining awards presented by the U.S. Office of Surface Mining. The award cited mining and reclamation done at numerous sites in Maryland and West Virginia.

An example is the Pee Wee Hill permit site in Garrett County. The permit site has been mined and transformed into pasture land. A Christmas tree plantation of white pine and Scottish pine has also been planted, as have stands of locust and other trees. About 52,000 seedlings were planted and the property owners hope the trees can be selectively harvested in the future.

About 300,000 tons of coal were extracted from six seams of coal, some on slopes greater than 20 degrees. Mining was permitted on steep slopes to reclaim a previously mined site.

Numerous sediment control ponds were used at the site and at the request of the property owners, two ponds remain. One will be stocked with fish and the state Department of Natural Resources has stocked young ducks because of the suitable habitat.

The pine and other trees and grassland is also an improvement for wildlife, said property owner James J. Oberhause, because prior to mining, the land was largely used unsuitably for farming or other commercial use. Oberhaus is an officer of the Jenkins Development Company and chairman of the Maryland Coal Association.

"Mining is temporary. It provides jobs, and the land is placed back and trees and grass planted. It does not have the long term impact of a road or other construction and, in addition, the land is often improved," Oberhaus said.

NO HUNTING OR TRESPASSING

On the Glen Rinehart property, in the Sunnyside area. Violators will be prosecuted to the fullest extent of the law.

Mary Rinehart, owner

Garrett Automotive Complete Radiator Service
Rt. 219 & Mayhew Inn Road
387-6148

YODER Hershberger Insurance Agency
ERIE
(301) 895-5011
(301) 826-8435
Grantsville, MD
Across From Hilltop Fruit Market

BINGO!
Every Saturday
8 p.m. - ?
$500 Jackpot
Deep Creek Fire Hall
McHenry, Md.

BINGO
Saturday, October 17
7:30 p.m.
Jackpot No. 1: 54 numbers, $175
Jackpot No. 2: 62 numbers, $375
Jackpot No. 3: 56 numbers, $225
Lucky Number starts at $10.00
ACCIDENT FIRE HALL
32-2t

BINGO
For Southern Garrett Band
Every Friday
Early Birds 6:30
Oakland Fire Hall
Benefit the Southern Garrett Band
Sponsored by Southern Garrett Band Boosters

BINGO
EVERY THURSDAY
Early Bird, 6:30; Regular Games, 7 p.m.
Winner take all speed game.
52 number Jackpot
$300 Coverall $750 Special
(Kiddies under 12 not permitted)
Benefit United Community Services
Oakland Fire Hall
Across from Naylor's Hardware

LEES
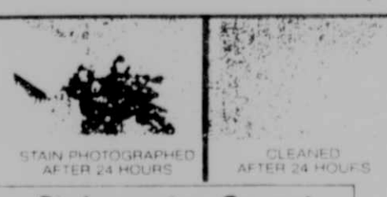

Cut & Loop Stainmaster Carpet
5 Colors In Stock
$8.99/square yard - Retail — 18.99
Large Selection Of Reasonably Priced Remnants
— Special Contractor's Discounts —
Across The Board Price Reductions •
STOCKING WALL PAPER IN THE NEAR FUTURE
Expert Installation & Free Estimates
Let Our Decorating Make The Difference
EASTERN BUILDING SUPPLY
DECORATING CENTER
Mtn. Lake Park, Md., 334-2300 or 334-2350

Don't Wait To Insulate
THE PINK BLITZ IS ON
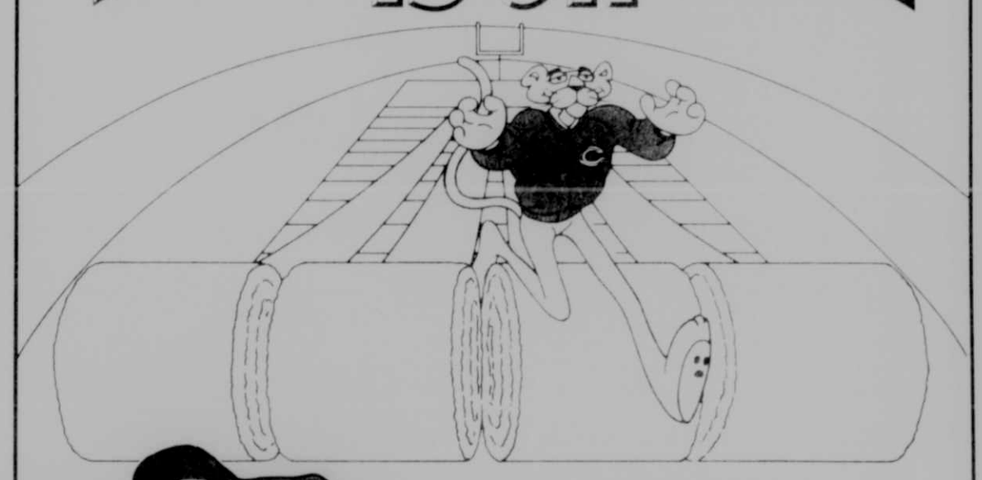
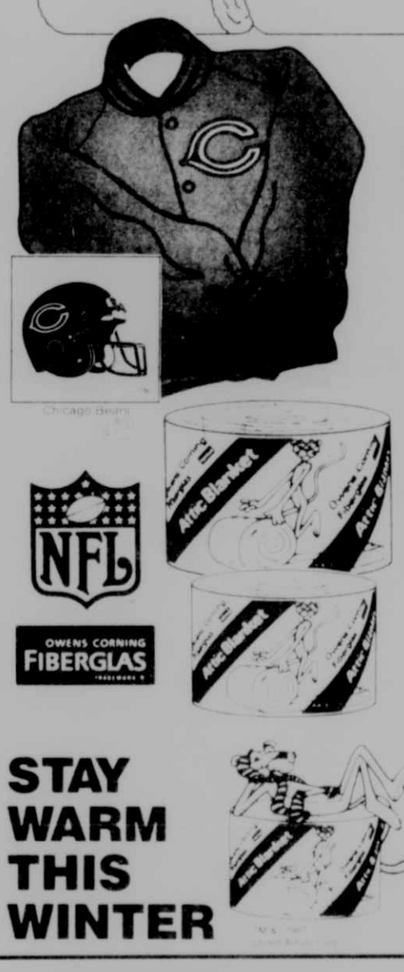

FREE NFL TEAM JACKET $34.95
Buy 10 or more rolls of any Owens-Corning pink Fiberglas insulation and get a Free NFL Team Jacket (add $2.00 for postage and handling)
This NFL Jacket is made of fine-quality satin with an insulated lining. Available in your choice of 28 NFL teams.
Offer Ends October 31, 1987. See participating dealer for details.
SPECIAL - ATTIC BLANKETS
$14.95* per roll •Unfaced 8"x24" 47.92 sq. ft.
•Unfaced 6"x15" 48.96 sq. ft. $10.98* per roll
•Faced 3"x15" 88.12 sq. ft. $11.79* per roll
•Faced 9"x23" 80 sq. ft. $25.98* per roll
*40 or more rolls, deduct an additional 50¢ per roll
STAY WARM THIS WINTER

Truckload Savings
On Quality Owens-Corning Pink *Fiberglas*® Insulation
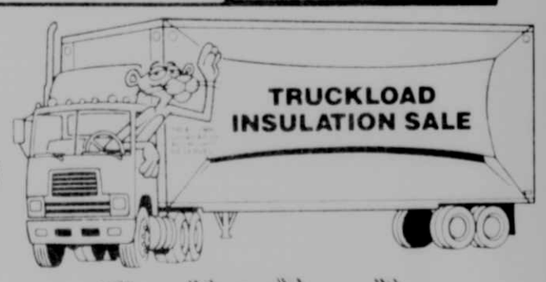

INSULATE YOUR ATTIC FOR ONLY $299.52 AND SAVE MONEY* YEAR-ROUND ON YOUR HEATING AND COOLING BILLS

Attic Size	Insulation Needed	Attic Blanket/R-25	Total Project Cost
24'x40'	= 960 sq. ft.	x 31.2¢	= $299.52

*Savings vary. Find out why in the Seller's Fact Sheet on R-values. Higher R-values mean greater insulating power.
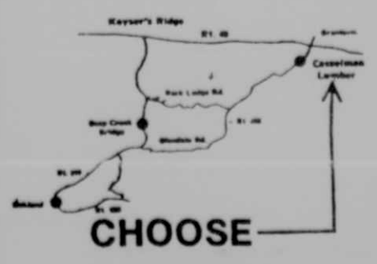

CASSELMAN LUMBER
A Complete Line of Building Materials For Professional Builders and Do-It-Yourselfers
•Paint •Treated Lumber •Flooring •Windows •Custom Kitchen Design
•Lumber •Trusses •Siding •Kitchen Counter Tops •Cedar & Hardwood
1-895-3271 826-8164
1½ mi. South of Grantsville, MD on Rt. 495
Mini Barns & Utility Buildings Custom Built to Your Specifications

At The Furniture Market you don't have to settle for less... you just pay less.

Make dining special this holiday season.

Table and Six chairs

Available in solid maple, solid oak with matching china hutch, corner hutch and dry sink also sale priced.

Sale Price

$699

SAVE $300

Save on this

Complete Dining Room by Bassett

Sale Price

$799

Reg. $1,059

SAVE $259

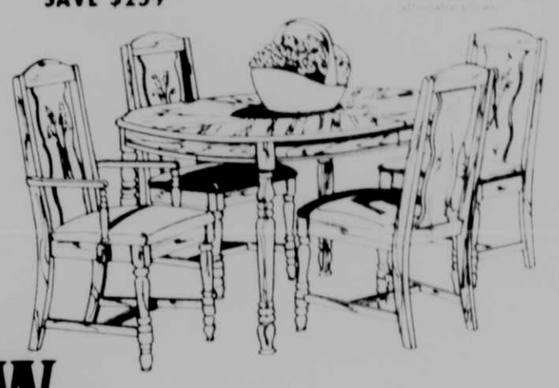

Yesterday Meets Today For a Pleasant Dining Experience.

Bassett

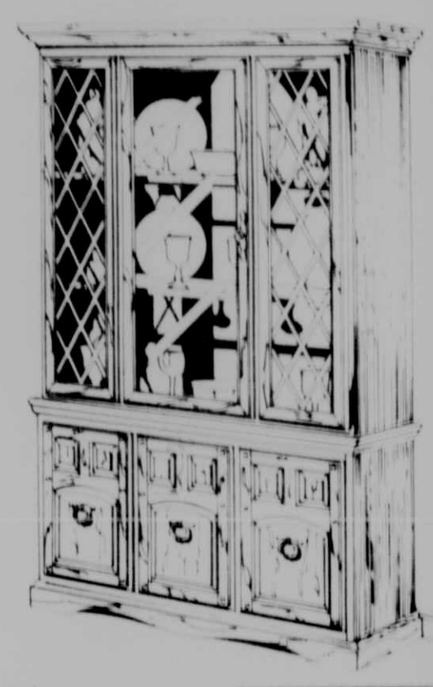

LAYAWAY NOW FOR CHRISTMAS

Give the Christmas Gift that the whole family will enjoy

Traditional, Colonial, Contemporary

Over 150 Recliners In Stock

Prices start at

$199

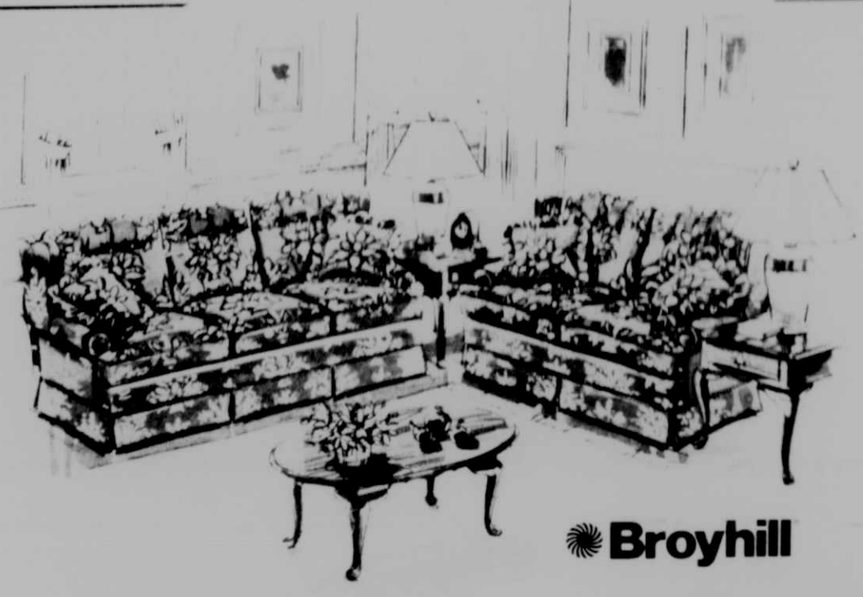

Broyhill

Save hundreds of dollars on

Living Room Suites

Choose from over 100 living room suites by Rowe, Bassett, Lancer & Broyhill

Many sale priced from

$659

Handsome roll-top at an affordable price!

Broyhill

Choose many different style desks by Broyhill

Sale Priced

$199-$479

River Oaks by Broyhill

Beautiful to look at, easy to live with

We have a large selection of

Bedroom Suites by Broyhill & Bassett

Complete suites priced from

$629

Broyhill

90 Days Same As Cash
Bank Financing Available
Free Layaway
Free Delivery

Use our terms, Visa or MasterCard.

Reg. Store Hours:
9 a.m. to 9 p.m. Mon.-Sat.
9 a.m. to 5 p.m. Sundays
Phone (301)895-3232

OPEN SUNDAYS

The Furniture Market

Grantsville Shopping Plaza
Rt. 40 and 219 N.
Grantsville, Md. 21536

Family Video Center | MOVIES

Radio Shack DEALER

Education Board Eyeing Wellness Program For Staff

It was announced at the regular monthly meeting of the Garrett County Board of Education, held last Thursday, that feedback is being sought concerning the implementation of a wellness program for all employees (over 500) of the board.

Dr. Jerome Ryscavage, superintendent of Garrett County Schools, stated that the education board is interested in developing support for the proposal and, so, took no action at the meeting until employee groups have been approached regarding the proposal.

The proposal, drawn up by members of "Wellness Together," emphasizes the need for such a program that "would reduce the costs associated with health care and improve the physical and mental health of teachers, as well as positively affect morale, job satisfaction, productivity, teacher retention and recruitment, and health education of students..."

The proposal cites the "national crisis in education" and the subsequent examination of the teaching profession resulting in the discovery of a high rate of "burnout" among teachers and the increasing difficulty in attracting and keeping qualified professionals.

The proposal also emphasizes the "steadily escalating" costs of health care and the burden it places on the nation's economy, noting that the annual cost for health care in the U.S. is in excess of $225 billion (about nine percent of the Gross National Product), and continues to rise every year. Specifically, the report states that 100,000 worker deaths per year are attributed to cardiovascular disease, $700 million are spent on employee absenteeism each year, and $10 billion are spent each year on sick pay.

The report goes on to say that recent findings indicate these costs to be, to a fairly large degree, controllable, since, according to one study, eight out of 10 cases of chronic illness, disability and early death are related to personal health habits such as smoking, overeating, poor nutrition and lack of exercise.

"This concept of controllability, and therefore, personal responsibility for one's health, is at the foundation of preventive health care," the report stated, and has resulted in the recent surge in corporate wellness programs as a means of controlling health care costs and promoting healthiness among employees.

One particular advantage of a health-enhancement program in a school district is that an anticipated 90 to 95 percent of employees would participate in the program as opposed to only 30 percent in a community-based program. These findings are based on such factors as "convenience, opportunity for social interaction, conformance to perceived employer expectation, and 'getting something for free,'" according to the report.

As stated in the procedural outline for the wellness program, a health risk appraisal (overall and individual) would be administered to gather information in instituting such a program, and an employee-interest survey would be distributed to determine the types of programs to be used. Following those steps, a planning committee would be formed to design the program.

Dr. Ryscavage stressed that the program has the potential of "promoting physical and emotional well-being, thus providing the Garrett County school system with a more efficient teaching staff."

● GARRETT COUNTY MEMORIAL HOSPITAL "WELLNESS TOGETHER" GARRETT COUNTY HEALTH DEPARTMENT ●

For information on programs and offerings, call 334-2155.

EXERCISE REGULARLY ● EAT BALANCED MEALS ● EXE

DON'T DRINK & DRIVE ● MANAGE YOUR STRESS ● DON'T D

October Schedule

"ENJOY THE GREAT TASTE OF GOOD HEALTH" and American Heart Association's Food Festival
October 12-19, 1987
Food Demonstrations: Friday, October 16, 1987
1:00 p.m. - 5:00 p.m.
Free
Fratz Red and White, Oakland; Ralph's Richfood, and Browning's Foodland

Come try a stir-fry of either beef, chicken or fish, depending on which store you visit, and learn how you can lower your family's intake of fat and cholesterol. Each store has special cards and emblems throughout to help you choose foods low in fat and cholesterol.

FLU IMMUNIZATIONS

Available in your physician's office, or at the following locations by Garrett County Health Department ($3 donation):

Thursday, Oct. 15, Oakland Health Department, 9 a.m. - 4 p.m.
Friday, Oct. 16, Grantsville Health Center, 10 a.m. - 6 p.m.
Thursday, Oct. 22, Grantsville Health Center, 1 - 6 p.m.
Saturday, Oct. 24, Oakland Health Department, 10 a.m. - 2 p.m.
Friday, Oct. 30, Bloomington Fire Hall, 1 - 4 p.m.
Friday, Nov. 6, and Thursday, Nov. 12, Oakland Health Department, 10 a.m. - 5 p.m.

TRICK OR TREAT SAFETY CHECK
Saturday, October 31, 1987
7:00 p.m. to 10:00 p.m.
Garrett County Memorial Hospital Radiology Department

Bring your child's holiday treats for a safety check. Our staff will help your child enjoy a safe Halloween.

AMERICAN CANCER SOCIETY'S
Great American Smokeout Day
November 19 — All day!

Check "The Republican" and WXIE/WMSG and WFRB for details on local efforts to help you quit tobacco for life. If you would like materials to help you quit, call Wellness Together at 334-2155.

LEAN AND LUSCIOUS SEMINAR
Wednesday, November 18, 1987
6:30 p.m. to 8:30 p.m.
Garrett County Memorial Hospital Kitchen/Cafeteria
$10 per person

Bobbie Hinman, gourmet cook and author of the "Lean and Luscious" cookbook, will prepare her tasty and low fat holiday dinner that is under 700 calories per full course meal. Participants will learn how to modify recipes so fat and calories will be reduced and flavor will be enhanced. Taste-testing and questions are encouraged. To pre-register, call 334-2155.

NATIONAL SEAT BELT DAY
October 15, 1987

Wear your seat belt. It may be the most important health habit you can adopt. Does it matter how much you lower your cholesterol level if you choose to expose yourself to premature death by not wearing your seat belt?

MAINTAIN GOOD WEIGHT ● BE INFORMED ● WEAR SAFETY BELTS

Md. State Police Investigating Over $1300 Theft

Maryland State Police this week are investigating a breaking and entering and theft that occurred at a construction trailer owned by Jeff Gracie Contracting, resulting in a loss of items totaling $1358.

The theft reportedly occurred Friday on the east side of Deep Creek Drive in McHenry where the trailer was located at a construction site. According to police reports, an unknown person(s) entered the trailer with a key and removed an Englow air compresssor, a Makata seven and one-quarter inch circular saw, a Makata three and one-half inch electric planer, a Duofast 16-penny air nail gun, a leather tool belt, a Ezswing framing hammer and numerous and various other tools.

"Herman, I've reconsidered —I will marry you!"

Subscribe to The Republican

CONGRATULATIONS

Mick!
For your
Hole In One!

MID-TOWNS CINEMAS (301)334-8886 MID TOWNS PLAZA OAKLAND

—CINEMA I—	—CINEMA II—
Ends Thurs., Oct. 15 7:30 nightly **"Harry & The Hendersons"** Rated PG	Ends Thurs., Oct. 15 7:30 nightly **"The Pick-Up Artist"** Rated PG-13
Starts Fri., Oct. 16 7:05 & 9:15, Fri.-Sat.; 7:05, Sun.-Thurs.; Sun. Mat., 2 p.m. **"Dirty Dancing"** Starring Patrick Swayze Rated PG-13	Starts Fri., Oct. 16 7:10 & 9:20, Fri.-Sat.; 7:30, Sun.-Thurs.; Sun. Mat., 2 p.m. **"The Principal"** Starring James Belushi Rated R

Tuesday is "Family Buck Night"! All Seats $1.00

STOREWIDE SALE
Register for Door Prize
October 19-31
MAST'S FURNITURE
Grantsville, Md.
Mon.-Fri., 9-8; Sat., 9-5; Closed Sun.
895-5232 895-5240

McCLIVE'S
RESTAURANT & LOUNGE

HOT DINNER SPECIALS

Monday — Grilled Tuna
Tuesday — Fresh Salmon with Dill Butter
Wednesday — Smoke House Night BBQ
Thursday — Fiesta Night
Friday — VEAL OSCAR
Saturday — Surf & Turf, Prime Rib And Lobster
Sunday — 4 Cheese Lasagne With Spinach
Early Bird Special — Mon.-Sat. Daily, 5 - 6:30 p.m. $1.50 Off Each Adult Meal
Remember "HAPPY HOUR" Monday - Friday 5-6 p.m.

Open 7 Days! Valet Parking Weekends Only
Come by Boat! Ample Docking
Hours: Dinner, Sunday-Thursday, 5-10; Friday-Saturday, 5-11
Creek Drive, ½ mile from McHenry Post Office
387-6172

Eileen's Country Market
Hey, I'm back and it's time to "Shop for Christmas"
CUSTOM CRAFTS, HOMEMAKING, PLANTS, BAKED GOODS DAILY, LOTS MORE
Seeing Is Believing
Open Daily 11 a.m. - 7 p.m.
401 Oakland Drive, Mt. Lake Park, Md.

NOTICE
No hunting or trespassing on property along Thousand Acres Road, consisting of 25+ acres. I am tired of this deer killing at night around my home.
Violators will be prosecuted!
Bill, Dorothy and Freda Sears

THANKS
Richard Stevens & Arby's
FOR YOUR SUPPORT
THE AEROBIC DIEHARDS

RUDY'S
SKI SHOP
Wisp Ski Area
Open Weekends
9 a.m. - 5 p.m.

Oakland Couple

Continued from Page A-1

Bennett was the complainant. Sgt. Tucker served the summons.

Also charged with battery was Larry E. Artice, Accident following an October 4 incident at Keyser's Ridge. The charge was filed by Robert A. Mathis, Grantsville. Deputy Russell Drenning served the summons.

Robert G. Ford, Oakland, and Mark A. Ford, Swanton, were each charged with one count of theft by Sheryl O. Ford, Swanton, following an incident last Thursday at Top Of The Hill Tavern, Rt. 39.

According to Sheryl Ford, the two men stole her 1981 Chevrolet Citation from the parking lot there. Randy Shaffer served the summonses.

A criminal summons was served to Sharon L. Shelton, Deer Park, charging her with animal cruelty following an October 4 incident when she allegedly caused (authorized) the beating of a domestic dog. Pamela Rhodes, also of Deer Park, was the complainant. Deputy R. Shaffer served the summons.

Robert R. McRobie, 38, Oakland, was charged with assault by Gladys M. McRobie, also of Oakland, following an incident Friday in Oakland. Deputy J. Murphy served the summons.

Mark H. Fagg, 21, Loch Lynn, was charged with disturbing the peace and trespassing by Riley E. Lloyd following an October 5 incident in Loch Lynn. The summons was served by Deputy P.J. Pratt.

A criminal summons was served to Philson D. Hinebaugh, Oakland, charging him with trespassing. The charge was filed by Carolyn L. Russell, Mtn. Lake Park, following an incident Saturday in Mtn. Lake Park. The summons was served by Deputy Drenning.

Soak cut apple pieces in salted water for ten minutes. They'll remain crisp longer and won't turn brown.

Your Neighborly Neighborhood Store
SHEETZ
Prices in effect October 16-30

Hot Dogs 2/$1.19
Hot Italian Sausage Sub 99¢
Meatball Sub 99¢ Good October 16-30

Deli Specials
- Va. Baked Ham — Regular $4.19 lb. — lb. $2.99
- Chopped Ham — Regular $2.49 lb. — lb. $1.59
- American Cheese — Regular $2.99 lb. — lb. $1.99
- Lebanon Bologna — Regular $3.59 lb. — lb. $1.99
- Provolone Cheese — Regular $2.99 lb. — lb. $1.99

Pepsi & Pepsi Products 12 oz. cans $6.99 case
PUDDINGS •Pumpkin •Pumpkin w/walnut topping $2.99 lb.
CIGARETTES State Minimum Cartons

Kings	100's
$9.56	$9.90
Per Pack	3 Packs
$1.25	$2.99

Sheetz open 24 hours
Corner of 3rd & Center Sts., Oakland

BITTINGER-GLADES

Church News

A covered dish dinner was held at the Bittinger Fire Hall on Sunday afternoon. Members of Emmanuel were given an explanation of the "One In Mission" program the church is launching. Pastor Louise Knotts and Linda and Joesph Buckley presented the details to the group.

Mrs. Linda Buckel gave a presentation of her recent trip to Europe sponsored by Lutheran Church Women in Fairmont (Grace Church) on September 25 at the church's fall rally. On Sunday afternoon, October 4, she gave a like presentation at Our Savior's Church, Huntington, W.Va. On Thursday, October 15, in the evening at St. Paul's Lutheran Church, Uniontown, Pa. she will give the same presentation.

Five women from Emmanuel Church are planning to attend the LCW's retreat at Jackson's Mill, W.Va., coming up soon.

Last week, several women from the Cherry Glade Mennonite Church packed good used clothing for use by the refugees in Nicarauga.

Clothing needed for Lutheran World Relief are light-weight men's and boys' clothing and sweaters of all kinds. There is a box in Emmanuel's basement for the clothing to be collected.

Planning Meeting Held

A planning meeting for World Community Day services was held at the home of Martha Glotfelty on Thursday evening. Attending were following, representing their individual churches: Charlotte Mousch, White Church; Virginia Beitzel, Cherry Glade Mennonite; Mabel Brenneman, United Methodist, McHenry; Mary Strauss, St. Paul's Lutheran, Accident; Lori Schmuck, Hoyes United Methodist; Mary June Harvey, Swanton United Methodist and Martha Glotfelty, Emmanuel Lutheran, Bittinger.

Plans were made for the program which will be held at the Cherry Glade Mennonite Church on Friday, November 6. Registration will be from noon-12:30 and the worship service will be at 1 p.m. The theme for the day is "Sojourners for Peace." The program was written by six persons who live and work on the South Texas border, and are acquainted with the problems of refugees. Special music will be furnished by Lori Schmuck, and Mary Strauss will deliver a meditation. There will be gift certificates to be taken in a special offering. New officers will be installed at this service. Everyone is invited to attend.

Wedding Slated

The Wedding of Kristine Maust, daughter of Rev. and Mrs. Elmer Maust, and Corby Graber, Kolona, Iowa, is announced for Saturday, October 17, at 1 p.m. at the Cherry Glade Mennonite Church.

Literacy Training

A Literacy Training School will be held at the Garrett Community College Room 010 on October 24 and again on October 31, from 9 a.m. to 3:30 p.m. This training school is sponsored by the Garrett County Literacy Council. Pre-registration can be done by calling the library. Anyone wishing to become a volunteer may enroll.

Personal Items

Pastor Louise Knotts visited Ida Reckner on Saturday evening. Mr. and Mrs. Toby Warfield, Bel Air, visited Mr. and Mrs. James Glotfelty on Sunday afternoon.

Dwaine Platter has been discharged from a Morgantown, W.Va., hospital and returned to his home on Friday at Germantown, to recuperate.

Sunday visitors of Ida Reckner were Mr. and Mrs. Harry R. King, Deer Park; Lillian and Charee Reckner and daughter, Michelle, Mr. and Mrs. James Glotfelty and Mr. and Mrs. Tom Glotfelty and sons.

Mr. and Mrs. Robert Bender and sons, Mr. and Mrs. Douglas Bender and family, Jennifer, Joy and Jason Brenneman, were Sunday dinner guests of Mr. and Mrs. Allen Brenneman. Mr. and Mrs. Melvin Nussbaum, Dalton, Ohio, were Saturday overnight guests at the Brenneman home.

Mr. and Mrs. Edgell Stark, Baltimore, spent Friday evening at the Brenneman cottage, attended the Autumn Glory Parade on Saturday and later visited Ira Stark and family in Avilton.

Ruth and Lewis Detrick, 84, Pa., spent the weekend with Russell and Mary Brenneman.

Mr. and Mrs. Hamill Glotfelty and Martha Glotfelty were in Washington, D.C., on Wednesday.

Phillip and Charlotte Tice, Mr. and Mrs. Gerald Maust, Mr. and Mrs. David Maust, Darrell Yoder, Twila Maust and Corby Graber were Sunday dinner guests at the Elmer Maust home.

Allison Buckel was a recent overnight guest at the home of Mr. and Mrs. Gary Buckel.

Mr. and Mrs. Jack Buckle, Williamsport, Pa., were Sunday overnight guests of Ruth DiPaolo. Other Sunday dinner guests were Mr. and Mrs. Wayne Buckel, Falls Church, Va.; Mr. and Mrs. James Raupach, Cumberland; Mr. and Mrs. Lloyd Sussman and Claire, Mr. and Mrs. Kevin Bass and Matthew and Mr. and Mrs. Rodney Glotfelty and Robbie and Blakely. Mr. and Mrs. Wayne Buckel were overnight guests of the Basses.

Mrs. Ruth DiPaolo, grandmother of Matthew Bass, entertained with a dinner following his baptism at Emmanuel Lutheran Church on October 4. Barbara Bass, Anderson, S.C., and Dr. and Mrs. Tim Souvein and family, Baltimore, were out-of-town guests.

Custom Made Stained Glass

•Windows •Lamps
•Mirrors & More
•Glass Etching
•Sandblasting

EJay

Penn Alps Studio is CLOSED for the winter.
Business as usual at 387-5129

Trick or Treat

Mtn. Lake Park
(Children thru age 12)

Saturday, Oct. 31
5:30-6:30 p.m.

Mayor and Town Council
Mtn. Lake Park

We support . . .
Friends of The Ruth Enlow Library in 1987
"The Year of the Reader"
Oak-Mar Motel & Restaurant
Read Garrett County: A History of Maryland's Tableland. (9C975.2)

Garris New Sales Representative At Shaffer Ford

Rick Shaffer, manager at Shaffer Ford Sales, Inc., Oakland, has announced the appointment of Barry Garris, Oakland, as the newest sales representative for the dealership.

Barry's experience includes six years with the Ford Company. He formerly managed the Oakland division of Cumberland Paint and Glass and was owner of Garris Glass and Mirror Company, Oakland.

A graduate of Old Dominion University, Norfolk, Va., and a member of the Pi Kappa Alpha Fraternity there, Garris is vice president of the Oakland chapter of the Mtn. Lake Park Tennis Association and is a past member of the Oakland Rotary Club. He is also a member of the National Ski Patrol at the Wisp Ski Resort in McHenry.

Barry resides on the Fingerboard Road with his wife, Linda, and their two daughters, Hillary, nine, and Lindsay, six.

SUNNYSIDE-UNDERWOOD

The "Helping Hands" group met for its regular monthly meeting on Friday evening in the home of Mildred Peterson. They had a demonstration party with Norma Frazee as leader. Following this the group held a short business session with prayer by Mildred Peterson. Refreshments were served to Joyce and Carolyn Foster, Arlene Dilley, Hazel White, Hazel Uphole, Elaine Beckman and daughters, Amanda and Vicki and Jamie Hebb who was visiting her grandparents, Mr. and Mrs. John Foster, Crellin.

The Bible study group met on Thursday afternoon in the home of Mildred Peterson. The lesson study in first King's was taught by Jane Kope. Others attending included Sybil Merrill, Myrtle Fulk, Anna Cannon, Florence Hamill, Wilma Waybright, Vicki Beckman, Elaine Beckman and daughter, Amanda. Anna Cannon will be hostess for the next Thursday afternoon meeting.

Mrs. Audrey Bowser and son and daughter of Laurel, spent the weekend with Mrs. Mildred Peterson, returning to their home on Sunday afternoon.

Glenn Canan of Owasso, Okla., is spending his vacation with his mother, Bessie Canan, and relatives met his wife Polly and a nephew, Bill Epperson, of Pawhuska, Okla., in Pittsburgh, Thursday evening. Bill was in for the weekend and watched the Autumn Glory parade. He returned to Oklahoma on Sunday afternoon, Mrs. Canan remained for a longer stay and will go home with Glenn later.

Janet and Paul Ridder, Sunnyside, were in St. Louis over the weekend and attended the wedding of a niece.

Correction from last week's letter: Mr. Herbert Tax (not Fox) of Manassas, Va., was visited by Mr. and Mrs. Waybright.

Mr. and Mrs. Noah Waybright and Delbert were in Sugarlands on Sunday where the Rev. Mrs. Waybright conducted worship services and were dinner guests of Mr. and Mrs. Frank Mullenax. They visited in the afternoon with Mr. and Mrs. Earl Knotts.

Mr. and Mrs. Milton Canan and family of Accident, and Eric Paugh and John Canan were dinner guests on Sunday of Bessie Canan.

Miss Elaine Cummings, the Dairy Princess of Allegany and Garrett County, served as a hostess at a dairy promotional event on Friday evening at the Country Club Mall, LaVale. She was accompanied by her mother, Mrs. Ivadine Cummings, and sister, Becky, and Jean and Joyce Noel.

Dinner guests on Sunday of Mr. and Mrs. Keith Cummings were Audrey Bowser and children of Laurel, Mildred Peterson, Sheril Cosner, Jean and Joyce Noel and Mike Bernard.

Julia Shaffer has returned home at Crellin after spending a couple weeks with her sister, Myrtle Fulk.

Subscribe to The Republican

It's hard to believe that anyone could become such a beautiful person in just 50 years, but you did it, Barb!

Happy Birthday
We love you,
Linda, Brenda & Marsha

REVIVAL
October 18 thru 24
7 p.m. nightly
Church of God Prophecy
Deer Park
Speakers: Gary & Cynthia Smith
State directors for youth & camping
Special nights —
Tuesday — Family Night, Friday — Healing
Saturday — Youth
Come Worship With Us!

NOTICE

There will be no gun hunting, bow hunting, fishing, trapping, or trespassing on the **Interstate Lumber Company Property.**

Violators will be prosecuted to the fullest extent of the law. 33-12t

Pete Frazee

Red House

Halloween Social
Saturday, October 24
6-9 p.m.
•Haunted House •Magic Show
•Games •Homemade Ice Cream
•Cake Walk •Food Basket Raffle
Red House Elementary School

MAJESTIC GARDENS
RESTAURANT
"A gourmet touch in every meal"
For your special occasion, group meeting, banquet or dinner please call Majestic Gardens at (301) 689-9445
Majestic Gardens Restaurant & Lounge
located at the Comfort Inn

OPEN for Dinner only, Monday through Saturday. The hours will be
5:00 p.m. - 9:00 p.m. Monday through Thursday; 5:00 p.m. - 10:00 p.m. Friday and Saturday; Closed Sunday

Try our new
CHEF'S SELECTIONS
Each dinner includes choice of potato, vegetable of the day & tossed salad. Beverage and dessert not included.

Thurs.: 2 lasagna dinners $11.95
with this coupon good 10/15/87

Fri.: 2 baked haddock dinners $11.95
with this coupon good 10/16/87

Mon.: 2 ham dinners $11.95
with this coupon good 10/19/87

Tues.: 2 lasagna dinners $11.95
with this coupon good 10/20/87

Wed.: 2 salisbury steak dinners $11.95
with this coupon good 10/21/87

Price does not include tax and gratuity.

In Our Lounge . . .
Happy Hour Daily, 5-7 p.m.
Drinks, Beer, Wine — ½ Price

Advance reservations for dinner are recommended for your dining enjoyment.
We will continue to book group functions 7 days per week. Please call in advance for available dates.
With our current staff all functions scheduled for the balance of 1987 & 1988 will be delivered with even better quality, excellence and finesse than you previously enjoyed.

Comfort Inn.
For Room Reservations Call (301) 689-2050
THE MAJESTIC GARDENS IS LOCATED AT THE COMFORT INN ON . . .
Rt. 36 FROSTBURG, MARYLAND

We're Hear To Help

by Pamela A. Martin, CCCA

AUDIOMENTRY

Audiometry is a hearing test that takes place in a soundproof room. The first part of the test measures how well a person hears sounds conducted through the air. He listens through earphones, with one ear at a time, to sound frequencies that range from deep, low tones to thin, high ones. For each frequency, the sound starts at an inaudible level, then increases in loudness until it can just be heard. That level is known as a person's threshold for that frequency. The second part of the test measures how well a person can hear sounds conducted through the bones of his head. Special vibrating earphones are worn and the same procedure is followed. Thresholds from both tests are recorded on a graph called an audiogram.

Such a test can point one in the direction of hearing assist devices as an aid to their hearing difficulties. If this option is available to you, we invite you to come to ALLEGANY HEARING & SPEECH ASSOCIATES. We offer the hearing assist devices that incorporate the latest that technology has to offer. Thus your hearing difficulty can be addressed and your happiness and lifestyle improved.

The first part of an audiogram shows conductive hearing loss, while the second shows sensorineural hearing loss.

ALLEGANY HEARING & SPEECH ASSOCIATES
7000 Thayer Center
Oakland, Maryland
334-1018
(Next to Dr. Jones, Optometrist)
Open Tuesday & by Apt.
• FREE "Dial A Hearing Screening Test"
Dial 759-HEAR
(759-4327)

334-3913
Proudfoot's
106 S. Second St. **OAKLAND PHARMACY** Oakland, MD
Hours: Mon.-Fri. 8:30-9:30; Sat. 8:30-9:00 Sun. 8:30-5:00
24 hour film service if brought in by 10 a.m.
Russell Stover Candies/ Hallmark Cards/ Wedding Boutique /Gifts

Drive-Up Window
Family Records
In-Town service
Since 1893

Your Rexall Pharmacist
Emergency Nos.
334-1370
or 334-1691

LAYAWAY NOW FOR CHRISTMAS
A Small Deposit Will Hold Any Gift Until Christmas!

★ 10% Down — Pick Up By December 20

Proudfoot's introduces a new line of Electric Razors
BRAUN The World's Best Selling Foil Shaver
•DESIGN •QUALITY •CONVENIENCE •TECHNOLOGY
•Exclusive 30-Day, Money-Back Guarantee.
•2-Year Limited Warranty.
•Diamond Cut - Ice Hardened Steel Blade.
•Ultra Thin Platinum Coated Foil; Gentle to the Skin.
•Our Razor Repair service says these are the razors that are built to last.

Braun 3525 Rechargable w/Cord
System 1-2-3 with ultra thin, platinum coated foil and full width extendable 3-step trimmer.

•Automatic worldwide voltage adjustment
•Elegant grey and metal housing
•Luxury soft travel case with mirror
$64.99

Braun 2501 Rechargable w/Cord

BRAUN
Braun Men's Cord Shaver. Trimmer/Dual Cordless, Dual Voltage, Travel Case.
$52.99

REPEAT OF A SELLOUT!

SALE ENDS SATURDAY

BUY ONE GET ONE FREE!

SPECTACULAR 3-DAY SALE!

Buy this style

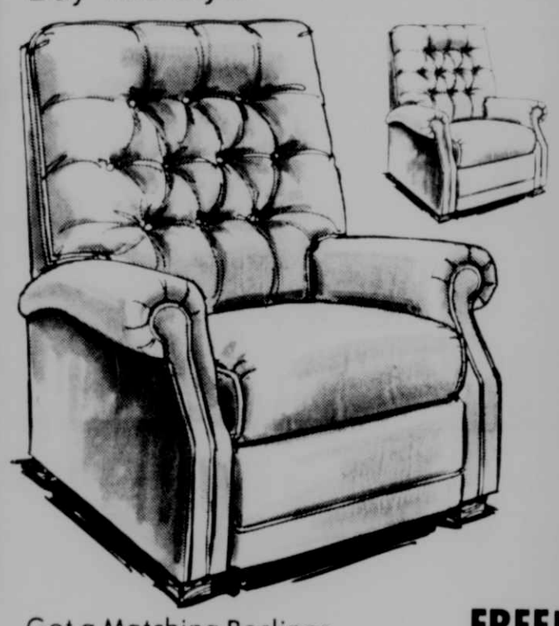

Get a Matching Recliner ..... FREE!

Now Only $299

A casual classic - featuring built-in heater/vibrator tufted back, softly contoured arms.

AN INCREDIBLE SPECIAL PURCHASE OFFER TOO GOOD TO PASS UP

If you don't need two of these famous Action Recliners bring a friend and you can share the cost.

It's a great idea! Buy one famous Action Wall-Saver* rocker-recliner or recliner at the regular price... get the second of equal value FREE! Choose from any of these styles in a variety of colors now.

Action RECLINERS BY Lane

Special order your choice of color and get delivery before Christmas.

Buy this style

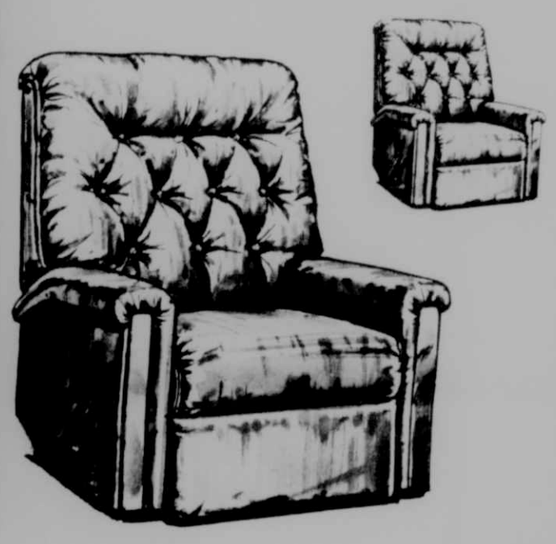

Get a Matching Recliner ..... FREE!

Now Only $399

Plush, practical beauty. Enjoy wall saver convenience with smart traditional styling. Extra thick pillow seat.

Buy this style

Get a Matching Recliner ..... FREE!

Now Only $499

Settle down in this handle - wall saver in luxurious material. Pillow arms and neat tailoring.

Buy this style

Get a Matching Recliner ..... FREE!

Now Only $599

Let this transitional teach you how to take it easy. With contoured styling, and soft cushioning.

Buy this style

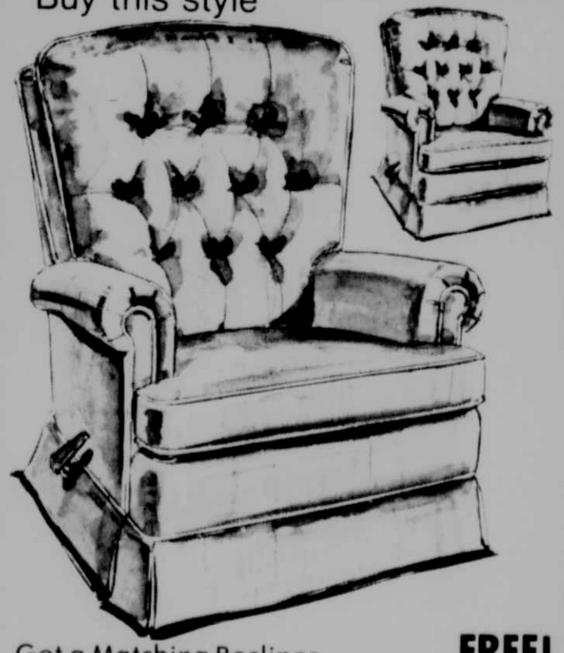

Get a Matching Recliner ..... FREE!

Now Only $599

A chair of distinction - thick roll arms, pillow back and T-cushion seat to surround you with luxury.

Kelly's APPLIANCE & FURNITURE "Under The Yellow Water Tower"

Mt. Lake Park, Maryland
"Under The Yellow Water Tower"
Phone: 334-3926
Outside Maryland: 1-800-852-2565 Toll Free
Store Hours: Open Monday-Saturday, 9 to 6; Friday Night till 9

Grantsville, Maryland
Corner Rts. 40 And 669
Phone: 895-3236 Accident, Md.: 826-8490
Outside Maryland: 1-800-533-0770 Toll Free
Store Hours: Open Monday-Saturday, 9 to 6; Friday Night till 9

Factory Authorized Servicing Dealer For RCA, Whirlpool, Zenith, G.E., White-Westinghouse, Tappan, Fisher, Jenn-Aire, Pilot & Sharp
Free Delivery — Free Removal Of Old Appliances & Furniture — Visa, Mastercard, Bank Financing

Good Food and how to prepare it!

Pasta Perfect!

Eating a well-balanced diet, including all the necessary nutrients, is essential to both physical and mental health. But eating the right foods at the right times can give the body a lift, relieve a mental slump and reduce stress.

Pasta is the perfect dinner to help you unwind. When you want to relax after a long, trying day, plan a high-carbohydrate pasta meal. Pasta has another pleasing characteristic — there are many quick-and-easy recipes using pasta that can be prepared with little time and effort, leaving plenty of time to sit back and relax.

SAUSAGE LASAGNA ROLLS

1 pound pork sausage
1 cup chopped onion
2 medium cloves garlic, minced
3 tablespoons flour
3 cups vegetable juice
2 cups ricotta cheese
½ cup grated Parmesan cheese
9 lasagna noodles, cooked and drained
1 cup shredded mozzarella cheese

In 10-inch skillet over medium heat, cook sausage and onion with garlic until sausage is browned and onion is tender, stirring to separate meat. Spoon off fat. Remove 1 cup sausage, set aside. In skillet, stir flour into remaining sausage; cook 2 minutes, stirring constantly. Stir in vegetable juice. Reduce heat to low. Cook, stirring constantly until mixture is thickened. In medium bowl, stir together reserved sausage, ricotta cheese and Parmesan cheese. Spread about ½ cup mixture on each lasagna noodle; roll up jelly-roll fashion. In 13x9-inch baking dish, spread 1½ cups vegetable sauce. Arrange lasagna rolls, seam-side down in sauce in baking dish. Top with remaining vegetable sauce. Cover. Bake at 375° for 30 minutes. Uncover, top with mozzarella cheese. Continue baking 5 minutes or until cheese melts. Makes 9 servings. Per Serving: 385 calories.

EGGPLANT LASAGNA

3 tablespoons salad oil
1 cup chopped fresh mushrooms
2 cups creamed cottage cheese
¾ cup grated Parmesan cheese
1 tablespoon chopped fresh parsley
1 small eggplant, cut into ½-inch cubes (about 1 pound)
1 cup chopped onion
½ teaspoon dried Italian seasoning
¼ cup flour
4 cups vegetable juice
9 lasagna noodles, cooked and drained
1 cup shredded mozzarella cheese

In 10-inch skillet over medium heat, in 1 tablespoon hot oil, cook mushrooms until tender. Remove from heat. In bowl, stir together cottage cheese, Parmesan cheese, parsley and cooked mushrooms, set aside. In same 10-inch skillet over medium heat, in remaining 2 tablespoons hot oil, cook eggplant, onion and Italian seasoning 5 minutes or until tender, stirring constantly. Stir in vegetable juice. Cook, stirring constantly, until mixture is thickened. In 13x9-inch baking dish, spread 1 cup sauce. Arrange 3 noodles in sauce, top with ½ cheese mixture and 1½ cups sauce. Repeat layers. Top with remaining noodles and remaining sauce. Cover. Bake at 350° for 35 minutes. Uncover, sprinkle with mozzarella cheese. Bake 10 minutes more or until hot and bubbly. Let stand 10 minutes before serving. Makes 8 servings. Per Serving: 315 calories.

THOMAS JEFFERSON'S FAVORITE PASTA

2 cups uncooked elbow macaroni
2 packages (3 ounces each) cream cheese
¼ cup butter
⅔ cup water
2 tablespoons snipped parsley
½ teaspoon dried basil
½ cup grated Parmesan cheese
Salt and pepper to taste

Cook macaroni according to package directions, drain. Combine cream cheese and butter and stir over low heat until softened. Stir in macroni. Add remaining ingredients. Mix lightly. Cook over medium heat, stirring frequently until heated through. Makes four servings.

FIESTA BEEF-MACARONI CASSEROLE

2 cups uncooked macaroni
1 pound lean ground beef
¼ cup chopped onion
¼ cup chopped green pepper
1 garlic clove, minced
2 cans (6 ounces each) unsalted tomato paste
2 cups water
½ teaspoon sugar
1/8 teaspoon thyme
1 teaspoon basil
½ teaspoon oregano
¼ teaspoon pepper
2 cups (1 pound) unsalted dry cottage cheese

Cook macaroni as directed on package, omitting salt. Drain and set aside. Place ground beef, onion, green pepper and garlic in large skillet. Cook until meat browns and vegetables are tender. Pour off fat. Add remaining ingredients except for cottage cheese. Cover and simmer gently 5 minutes. Place a thin layer of meat sauce in bottom of a 2-quart casserole. Top with half of the cooked, drained macaroni. Spread cottage cheese over macaroni. Top cottage cheese with half of remaining meat sauce. Cover sauce with remaining macaroni. Pour last of meat sauce over all. Bake in 350° F. oven 45 minutes or until sauce is bubbly and top begins to brown. Makes 8 servings.

HOMEMADE NOODLES

1 beaten egg
2 Tbsp. milk
½ tsp. salt
All-purpose flour (about 1 cup)

Mix egg, milk and salt. Add enough flour to make a stiff dough. Roll very thin on floured surface, let rest for 20 minutes. Roll up loosely, slice ¼" wide. Unroll, cut into desired lengths. Spread out, dry 2 hours. (Store in covered container until needed). To cook, drop noodles into boiling liquid, cook, uncovered 8 to 10 minutes. Makes 3 cups uncooked noodles.

Help Your Heart R·E·C·I·P·E·S

American Heart Association

Pasta lovers can be tough customers when it comes to making changes in diet. But Italian recipes can be heart-healthy and still retain the qualities most admired by pasta connoisseurs — the key is using low-fat meats and cheeses. This manicotti recipe features chicken breasts.

Chicken Manicotti

¾ Cup Tomato Juice
1 Clove Garlic, Minced
¼ Teaspoon Oregano
¼ Teaspoon Marjoram
¼ Teaspoon Basil
Freshly Ground Black Pepper
2 Whole Large Chicken Breasts, Skinless & Boneless
4 Ounces Low-Fat Cottage Cheese
2 Ounces Mozzarella Cheese, Shredded

In a 1-quart saucepan over medium heat, bring tomato juice, garlic, ¾s of seasonings and pepper to boil. Reduce heat to low and simmer mixture 10 minutes, stirring occasionally.

Meanwhile, on a cutting board with mallet or dull edge of French knife, pound chicken pieces to about ¼-inch thickness and set aside.

In a small bowl combine cottage cheese and remainder of seasonings. Spoon cheese mixture onto center of breast, leaving a ½-inch edge all around. From a narrow end, roll each breast, jelly-roll fashion. In bottom of 10 x 6-inch baking dish, spoon half of the tomato juice mixture, then arrange chicken rolls seamside down. Spoon remaining tomato juice mixture over chicken rolls, top with mozzarella cheese and bake at 350 degrees F for about 45 minutes or until chicken is tender.

Yield: 4 Servings
Approx. Cal Serv.: 230

PASTA DISHES THAT PRACTICALLY MAKE THEMSELVES

"What's for dinner?" "Hurry up, I'm hungry!" Are these familiar phrases around your house? If so, we've got just the answer for you—PASTA. If you have a supply of pasta, you've got a quick-and-easy meal in less than 30 minutes. To satisfy your family in a hurry, try these five pasta recipes. They're nutritious, tasty and best of all . . . quick and easy!

PASTA PRIMAVERA

(Makes 4-6 servings)

3 cups (8 ounces) uncooked rotini
3 cups thinly sliced zucchini
1 cup shredded carrots
1 cup sweet red pepper, cut in strips
1 cup sweet green pepper, cut in strips
2 cloves garlic, minced
½ cup olive oil
Salt and pepper to taste

Cook rotini according to package directions; drain. Saute vegetables and garlic in olive oil in large skillet until tender. Toss with rotini and remaining ingredients.

BEEF BURGUNDY

(Makes 4 servings)

6 ounces uncooked wide egg noodles
1 pound lean ground beef
1 medium onion, chopped
1 can (10 ounces) condensed mushroom soup
¼ cup Burgundy wine
¼ cup chopped fresh parsley

Cook noodles according to package directions; drain. Brown ground beef and onion in large skillet and drain excess fat. Stir in soup and wine. Simmer, uncovered for 10 minutes, stirring occasionally. Stir in parsley. Serve over noodles.

LINGUINE WITH WHITE CLAM SAUCE

(Makes 4-6 servings)

8 ounces uncooked linguine
2 cloves garlic, crushed
½ cup olive oil
1 tablespoon all-purpose flour
4 cans (7.5 ounces each) chopped clams with juice
1½ cups chopped fresh parsley

Cook linguine according to package directions; drain. Saute garlic in olive oil until golden; stir in flour. Gradually add clams and parsley. Cook, stirring constantly, over medium heat until sauce is thickened and smooth. Serve clam sauce over linguine.

BROCCOLI CHICKEN RIGATONI

(Makes 6 servings)

3½ cups (8 ounces) uncooked rigatoni
1½ cups shredded pasteurized processed cheese
1 cup milk
2 packages (10 ounces each) frozen chopped broccoli, thawed and drained
2 cups diced, cooked chicken

Cook rigatoni according to package directions; drain. Combine cheese and milk in medium saucepan; cook over medium heat, stirring constantly, until smooth. Stir in rigatoni, broccoli and chicken. Mix well. Pour into buttered 3-quart casserole. Cover and bake at 375° until heated through.

CHICKEN ALMONDINE

(Makes 4-6 servings)

3 cups (8 ounces) uncooked shell macaroni
¾ cup sliced almonds
¼ cup butter or margarine
1 can (4 ounces) sliced mushrooms, drained
1 can (10 ounces) condensed cream of chicken soup
1 cup water
1 cup diced, cooked chicken

Cook shells according to package directions; drain. Saute almonds in butter or margarine until lightly browned. Add mushrooms, soup, water, chicken and cooked pasta. Mix well and heat, stirring occasionally.

CHURCH SERVICES

Assembly of God

Crellin Assembly of God, Rev. Ray Beahm, Pastor. Sunday School, 10 a.m.; Worship, 11 a.m.; Evangelistic Service, 7:00 p.m., Sun.; Wed., 7:00 p.m., Adult Bible Study, Missionettes and Royal Rangers.

Rocky Drean Assembly of God, Bray School Road. Rev. William C. Skipper, Pastor. Sunday School, 10 a.m.; Sunday night, Church, 7:00 p.m.; Wednesday night service, 7:00 p.m.

Glendale Assembly of God, Rev. David Kidwell, Pastor. Sunday School, 10 a.m.; Sunday night service, 7:00 p.m.; Tuesday night service, 7:00 p.m.

Lakeside Assembly of God, Rev. David Howe, Pastor. Sunday School, 9:45 a.m.; Worship, 10:30 a.m.; Evangelistic Service, Sunday, 6:30 p.m.; Bible Study, Tuesday, 7:00 p.m.

Kitzmiller Assembly of God, Rev. Juris V. Reneslacis, Pastor. Sunday School, 10 a.m.; Morning Worship, 11 a.m.; Evening Worship, 7:00 p.m.; Prayer & Praise Service, Wednesday, 7:30 p.m.

Maranatha Assembly of God, 1000 Spring Road, Grantsville, Md. Sunday School, 9:30 a.m.; Morning Worship, 10:30 a.m.; Evangelistic Service, 6 p.m.; Wed., Mid-Week Bible Study, 7:30 p.m.; Wed., C.A. Service, 7:30 p.m.

Walnut Bottom Assembly of God, Rev. Christopher Crawford, Pastor. Sunday School, 10 a.m.; Worship, 11 a.m. and 7 p.m.; Wednesday, 7 p.m.

Friendsville Assembly of God, Dave Kidwell, Pastor. Sunday Service, 9:00 a.m.; Sunday School, 9:45; Wednesday Service, 7:00 p.m.

Maple Grove Assembly of God, Horse Shoe Run, WV. Rev. Vincent Fink, Pastor. Morning Worship 9:30 a.m.; Sunday School following. Evangelistic Service, Sunday, 7 p.m.; Prayer and Bible Study, Wednesday, 7:00 p.m.

Hiway Assembly of God, Star Rt., Kitzmiller, MD. Rev. Gail K. Hixon, Pastor. Sunday School, 10:00 a.m.; Sunday evening service, 7:00 p.m.; Wednesday night service, 7:00 p.m.

Mt. Top Christian Assembly, Route 135 near Mt. Lake Park. Rev. A. D. Kyle, Pastor. Sunday School, 9:45 a.m.; Worship, 10:45 a.m.; Evangelistic Service, 7 p.m.; Bible Study and Prayer Service, Wednesday, 7 p.m.

Terra Alta Assembly of God, Rev. Philip Bayliss, Pastor. Sunday School 10 a.m., **Worship and Children's Church, 11 a.m.** Evangelist Service, Sunday, 7 p.m. Adult Bible Study and Youth Service Wednesday, 7 p.m.

Good Tidings Assembly of God, Location Road, St. George, WV. Pastor, Iris V. Skipper. Sunday School, 10:00 a.m. Sunday Evening, 7:00 p.m., Friday Evening, 7:30 p.m. Tuesday Evening, 7:30 p.m. Cottage Prayer meeting.

Baptist

Good Shepherd Independent Baptist Church, Accident, Maryland. Dana Umbel, Pastor. Sunday School, 9:30 a.m., Sunday Morning Worship, 10:30 a.m. Sunday Evening Service, 7:00 p.m. Wednesday Evening Service, 7:00 p.m.

Light House Ind. Baptist Church, Red House. Billy A. Foster, Pastor. Sunday Church School, 10 a.m. Sunday Worship, 11 a.m. Sunday evening Worship, 7:30 p.m. Tuesday visitation, 7 p.m. Wednesday prayer meeting, 7:30 p.m.

Deep Creek Church, Don Wilson, Pastor. Sunday School, 9:45 a.m.; Worship Service, 11:00 a.m.; Evening Worship, 7:00 p.m.; Bible Study and Prayer, Wednesday, 7:00 p.m.

Pleasant View Baptist Church, Marty Herron, Pastor. Morning Worship, 10:45 a.m.; Sunday School, 9:45 a.m.; Sunday Evening Service 7 p.m.; Cuppett Weeks Visitation, Tuesday at 7 p.m.; Church Wide Activity, Wednesday at 7 p.m.

Rush Baptist Church, Ray Perkins, Pastor. Sunday School, 9:30 a.m.; Morning Worship, 11:00 a.m. Choir practice, Prayer Meeting and Bible Study, Wednesday, 7:00 p.m.

Mt. Lake Independent Baptist Church, 1005 Broad Ford Rd. John Schrimshire, Pastor. Sunday School, 9:45 a.m.; Morning Service, 10:45 a.m.; Evening Service, 7:30 p.m.; Prayer Service, Wed., 7:30 p.m.; Women's Missionary Circle, 2nd Tuesday, 7 p.m.

Ferndale Baptist Church, Rt. 219, 3 miles north of Oakland. Children's Sunday School, 10:00 a.m.; Morning Service, 11 a.m.

Victory Independent Baptist Church, Rt. 42, Elder Hill. Robert Brenneman, Pastor. Sunday School, 9:45 a.m., Sunday Morning Worship, 10:45 a.m. Sunday Evening Service, 7:30 p.m.; Wednesday Evening Service, 7:45 p.m.

Harvest Baptist Church, Grantsville, MD. Alan Birkby, Pastor. Sunday School, 10:00 a.m.; Worship, 11:00; Wednesday Prayer and Bible Study, 7:00 p.m.

Brethren

Oak Park Church of the Brethren, Opposite Southern High School. Rev. Verne H. Leininger. Sunday School, 9:30 a.m.; Worship, 10:30 a.m.

Bethesda Church of the Brethren, Rev. Joseph Lewis, Pastor. Six miles south of Grantsville on Rt. 495. Sunday School, 9:30 a.m.; Worship Service, 10:30.

Oak Grove Church of the Brethren, near McHenry. Donald Matthews, Pastor. Sunday School, 10 a.m.; Worship Service, 11:00 a.m.

Bear Creek Church of the Brethren, Accident. Rev. William C. Shimer, Pastor. Sunday School, 9:30 a.m.; Morning Worship, 10:30 a.m.

Pine Grove Church of the Brethren, Swallow Falls. Rev. Donald Matthews, Pastor. Worship, 9:30 a.m.; Sunday School, 10:45 a.m.

Fairview Church of the Brethren, 4 miles off Rt. 50. David C. Moon, Pastor. Sunday School, 10 a.m.; Worship, 11 a.m.

Maple Spring Church of the Brethren, Rev. Earl McComb, Pastor. Sunday School 10:00 a.m., Morning Worship, 10:45 a.m.

Mt. Grove Church of the Brethren, Rev. Victor Kope, Pastor. Sunday School, 10:00 a.m., Worship service, 11:00 a.m.

Brookside Church of the Brethren, Rev. Michael Fike, Pastor. Sunday School, 10:00 a.m., Worship, 11:00 a.m.

Gortner Union Church of the Brethren-Mennonite, Rev. Michael Fike, Pastor. Morning Worship 9:30 a.m., Sunday School 10:30 a.m.

Cherry Grove Church of the Brethren, on Rt. 219, one mile north of Rt. 40. Stephen Durr, Pastor. Sunday School, 9:45 a.m.; Worship Service, 10:45 a.m.

Maple Grove Church of the Brethren, James Show, Pastor. Two miles south of Grantsville on Maple Grove Road. Sunday School, 10:00 a.m.; Morning Worship, 11:00 a.m.

Laughlin Church of the Brethren, Amish Road, Grantsville. Sunday School, 9:30 a.m.; Worship, 10:30 a.m.

Grace Brethren Church, 3 miles south of Accident on Bumble Bee Road. Pastor, Paul L. Mohler. Sunday School, 10 a.m.; Worship, 11 a.m.

Church of Christ

Church of Christ Memorial Drive. Randy Cook, Minister. Sunday Services, Bible Study, 9:30 a.m.; Worship Service, 10:30 a.m. Evening Worship 6:30 p.m. Wednesday Bible Study 7:00 p.m. Phone 826-8109 or 334-4973.

Church of God

Loch Lynn Church of God, Rev. Robert H. Fletcher, Pastor. Sunday School, 10 a.m.; Worship Service, 11 a.m.; Evangelistic Service, 7:00 p.m.; Prayer and Bible Study, Wednesday, 7:30 p.m.

Deer Park Church of God of Prophecy, Deer Park. Pastor, Dell Lawson. Sunday School, 10 a.m.; Worship, 11 a.m.; Evening, 7 p.m.; Auxiliary Service, Wednesday, 7:00 p.m.

Bayard Church of God, Bayard, WV. Rev. John Simmons, Pastor. Sunday School, 10 a.m.; Morning Service, 11 a.m.; Sunday Evening Services, 7:00; Wednesday Evening, 7:00 p.m.

WORDS FITLY SPOKEN

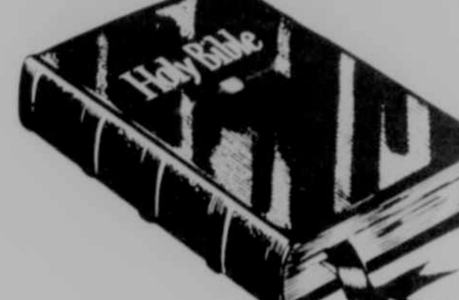

Anger shot through me like a double-edged sword. It turned and twisted, threatening to wound me for a day whose plans would demand my best energies and most creative ideas.

It happened when I opened a monthly bill that had been victimized by a computer-gone-sour, and no doubt by several clerks who had been "out to lunch" while the computer compounded the complications.

I girded for battle as I dialed the offending company's number. But the answering voice of the young lady completely diffused me! Her pleasant voice-tone, her readiness to help, her sincere apology, all combined to ease my pain and soothe my anger.

By the time the conversation concluded, I felt good. The young lady solved the problem and her beautiful voice, reflecting genuine concern, turned my day into "a thing of beauty."

As I hung up the phone and turned to the demands of the day, that beautiful phrase from Proverbs surfaced: "A word fitly spoken is like apples of gold in baskets of silver." (Proverbs 25:11)

And so it is.

Sunday Isaiah 30:14-29
Monday Isaiah 40:1-11
Tuesday Jeremiah 23:18-40
Wednesday Jeremiah 31:1-14
Thursday Ezekiel 13:1-16
Friday Ezekiel 37:1-14
Saturday Matthew 7:7-28

Copyright 1987, Keister-Williams Newspaper Services, P. O. Box 8005, Charlottesville, VA 22906

Scriptures Selected by The American Bible Society

THE BIBLE SPEAKS

BY LAWRENCE W. ALTHOUSE

A GOD WHO LAUGHS

October 18, 1987

Background Scripture: Genesis 21:1-7; 22:1-19
Devotional Reading: Romans 12:1-8

Our usual perception of the Old Testament patriarchs is that of grimly serious, flinty-eyed men. One does not expect and rarely finds even the slightest element of levity in their stories.

Abraham, however, is an exception to the rule, for laughter seems to play an important part in his story. You will remember that in last week's text, when God reiterated to Abraham his promise of a male heir, "Abraham fell on his face and laughed" (17:17). God's promise seemed that incredible. Later, when Sarah heard God make his promise to Abraham, she too "laughed to herself, saying, "After I have grown old, and my husband is old, shall I have pleasure?" (18:12). God, of course, heard Sarah laugh and asked Abraham: "Why did Sarah laugh... Is anything too hard for the Lord?"

"HE LAUGHS"

According to God's promise, however, Sarah, who thought herself too old and barren, did conceive and bear Abraham a son and, according to God's instruction, they named him Isaac, meaning "He laughs." (Probably the name means that, although Abraham laughed at God's promise, Isaac is the living proof of that promise, but it also might mean that God laughs at our lack of faith.)

When Isaac was born, Genesis reports Sarah's reaction: "God has made laughter for me; everyone who hears will laugh over me" (21:6). This is a merry passage, for Sarah realizes that the joke has been on her. As Sarah puts it, "Who would have said to Abraham that Sarah would suckle children? Yet I have borne him a son in his old age" (21:7).

SILLY DISBELIEF

We think of disbelief as a very serious matter in the eyes of God, but we rarely regard it as just plain ridiculous. Yet, they are this, too. It is silly for us to regard our own wisdom as superior to that of God, yet, often, that's exactly what we do. Surely God must laugh at our human pretenses and childish arrogance. When you think of it, what could be more uproariously funny than our bumbling efforts to go on our own power alone?

If we are really honest with ourselves, we will have to admit with Sarah that often the laugh is on us.

(Based on copyrighted Outlines produced by the Committee on the Uniform Series and used by permission. Released by Community & Suburban Press.)

These Firms Invite YOU to a House of Worship Each Week

THE GARRETT NATIONAL BANK IN OAKLAND
The Bank With An Eye To Your Future

135 MEAT MARKET
Quality Meat Wholesale and Retail
Custom Butchering
Dial 334-9041 Mt. Lake Park, MD

CECIL E. JACKSON EQUIPMENT CO.
Farm Machinery, Lawn & Garden Equip.
Snowmobiles, Sales & Service
Rt. 219 South 334-3759 Oakland, MD

BELL BROS. MOTOR SALES
Compare Our
• Quality • Price • Warranty
Rt. 219 South 334-9100 Oakland

CASSELMAN MOTOR CO.
Chevrolet Sales and Services
General Tires and Kraft Recapping
Grantsville, Maryland Phone 895-5115

R & S ENTERPRISES
Sporting Goods · Kerosun Heaters
4 Miles S. of Oakland
Route 219 334-4220

FLOWERS BY WEBERS, INC.
"Say It With Flowers"
Weber Rd. off 219 S 334-2147 Oakland

GLOTFELTY ENTERPRISES, INC.
Fred Glotfelty, President
Distributors of
Uniroyal, B.F. Goodrich, Michelin Tires
Rt. 219 North 334-3911 Oakland, MD

RALPH'S RICHFOOD
"The Sign of Quality"
Mt. Lake Park 334-8184

SANDY'S
"For the Woman Who Knows And Loves Fine Fashions"
Mid Towne Plaza 334-8450

TABLELAND MILK PRODUCERS
TABLELAND FEEDS
"Milk From The Contented Cow"
Route 39 334-3301 Oakland, Maryland

PETERS' FUEL CORP.
Amoco Petroleum Products
Phone 334-2509
Liberty Street Oakland, MD

KELLY'S APPLIANCE AND FURNITURE STORE
Michael Vance, President
Admiral, Whirlpool, Tappan Appliances
New and Used Furniture
Dial 334-3926 Mt. Lake Park, MD

FARMERS' MARKET
Fresh Fruit & Vegetables Year 'Round
Open 7 Days a Week
219 North 334-9146 Oakland

GARY'S SHOE REPAIR & LEATHER SHOP
We Specialize In Western Boots & Equipment Repair
215 E. Alder St. 334-4433 Oakland, Md.

SUCCESS FLOOR COVERING
Residential & Commercial Sales & Installation
334-2203

HOMETOWN MARKET
Fresh Sandwiches · Coffee To Go
334-3266 Oakland, Md.

C.P. MARTIN & SON
Complete Line of Groceries
334-2115 Mt. Lake Park, Md.

Jennings Church of God, Rev. George Plants, Pastor. Sunday School, 10 a.m.; Preaching, 6 p.m.; Y.P.E. every Thursday evening, 6 p.m.

Laurel Run Church of God, Friendsville, (affiliated with Anderson, Ind., and CBH). Rev. Michael Bailey, Pastor, 746-5320. Sunday Worship Services, 10 a.m. and 7:30 p.m.; Sunday School, 11 a.m.; Youth Fellowship, Wednesday, 6:30 p.m.; Prayer Service, Wednesday, 7:30 p.m.

Gorman Church of God, MD, C. Jake Paugh, Pastor, 334-8642. Sunday Church School, 10 a.m.; Church Service, 11 a.m.; Evening Service, 7 p.m.

Sand Spring Church of God, Ronnie Workman, Pastor. Sunday School 9:00 a.m., Worship Service, 10:15 a.m., Evening Service, 7:00 p.m. Wednesday, Prayer Meeting at 7 p.m.

Episcopal

St. Matthew's Episcopal, Oakland. The Rev. C. Michael Pumphrey, Rector. Holy Euchrist Service, 8 a.m.; 1st and 3rd Sundays, Morning Prayer; 2nd and 4th Sundays, Sunday School, 10:30 a.m. Thursday Holy Eucharist Service at 7:30 a.m.

St. Michael's Episcopal, Church, Kingwood, W.Va. Rev. Roger McGuire, Rector; Rev. Alan Jenks, Celebrant. 10 a.m., Holy Eucharist and Communion.

St. John's Episcopal, Deer Park. Rev. Fr. John A. Grant, Vicar. Morning Prayer and Sunday School, 9:30 a.m. Morning Worship at 10:30 a.m.

Emmanuel Episcopal Church, 301 South Mineral Street, Keyser, W.Va. The Rev. Leonard S. Gross, Rector. Holy Eucharist and Sermon, 8 and 10 a.m. Church School and Coffee Hour, 11 a.m.

Evangelical Free

Loch Lynn Evangelical Free Church, Rev. Russell Hamilton, Pastor. Sunday School, 10 a.m.; Worship, 11 a.m.; Evening Worship, 7:30 p.m.; Family Night Wednesday, 7:30 p.m. Children and Youth Activities, Adult Bible Study and Prayer Meeting.

Gospel Church

Independent Full Gospel Revival Center, Loch Lynn Heights. Sunday School, 10 a.m.; Saturday night services, 7:00 p.m. with special guest speakers.

Full Gospel Church, Blaine, WV. Rev. J. R. Phillips, Pastor. Sunday School, 10 a.m.; Sunday Night, 7:30; Wednesday, Bible Study, 7:30 p.m.

Savage River Full Gospel Church, Rev. George A. Tichinel, Pastor. Sunday School, 10 a.m.; Sunday night services, 7:30; Wednesday night services, 7:30; Every third Saturday night of the month, regularly, Hymn Sing.

Independent

First Christian Church of Friendsville, Md. Intern Pastor James Dermer. Sunday School, 10:00 a.m.; Worship Service, 11:00. No evening service.

Grace Bible Church, Dung Hill Road, near Grantsville. Larry Glotfelty, Pastor, 826-8635. Sunday School 9:45 a.m.; Worship Service, 11:00 a.m. and 7:00 p.m. Prayer Meeting and Bible Study on Wednesday at 7:00.

Mercy Chapel, Mill Run, Maryland, five miles north of Friendsville. Rev. Randall D. Prince, pastor; Worship Service every Sunday at 10:30 a.m.

Freeport Gospel Church, Rev. Elmer Elliott, Pastor. Sunday School, 10 a.m.; Worship Service, 7:30 p.m. 1st amd 3rd Sunday of each month. 2nd and 4th Sundays, Bible Study with guest speakers.

Independent Open Bible Church, Brother Leslie W. Moats, Pastor. Services Sunday and Tuesday evening at 7 p.m. Located at 409½ Freeland Avenue, Terra Alta, W.Va.

New Life Christian Church, Rev. Harold Harman, Pastor. Three miles north of Oakland, just off Rt. 219 on Nest Lick Acres Road. Sunday School 10:00 a.m.; Worship Service, 11:00 a.m. Sunday Evening Service, 7:00 p.m. Prayer Meeting, Wednesday, 7:00 p.m.

Jehovah's Witnesses

Kingdom Hall of Jehovah's Witnesses, Weber Rd., Oakland. Donald Stull, presiding overseer. Sunday, 10 a.m., Public Bible Lecture; 10:45 a.m., Watch Tower Study; Tuesday, 7:30 p.m., Bible Study; Thursday, 7:30 p.m., Theocratic School followed by service meeting at 8:30 p.m.

Latter Day Saints

The Church of Jesus Christ of Latter Day Saints, 1022 John Drive, Oakland. Glenroot J. Piper, 334-9131. Sacrament, 9 a.m.; Sunday School and Primary, 10:10 a.m.; Priestment and Relief Society, 11:00 a.m.

Lutheran

St. John's Lutheran, Red House. Daniel Nascembeni, Pastor. Sunday School 9:45 a.m.; Service, 11 a.m.

Bittinger Lutheran Parish, Rev. Louise A. Knotts, Pastor. **St. John's,** Meadow Mountain, Holy Communion 2nd Sunday of each month; Worship, 8:45 a.m.; Sunday School, 9:45 a.m.; **Emmanuel,** Bittinger, Holy Communion 2nd Sunday; Worship, 10:00 a.m.; Sunday School, 8:45 a.m.; **Zion,** Jennings, Holy Communion, 2nd Sunday; Worship, 11:30 a.m.

St. Mark's Lutheran, Oakland. Raymond Ursin, Pastor. Sunday School, 8:45 a.m.; Service, at 10 a.m. (Church Nursery).

Christ Lutheran Church of Grantsville, Md. David E. Fetter, Pastor. January-February 9:45 a.m. March-April, 8:30 a.m.; May & June, 11:00 a.m.; July & Aug., 8:30 a.m.; Sept. & Oct., 11:00 a.m.; Nov. & Dec., 9:45 a.m.

Zion Lutheran Church (LCMS), U.S. 219, Accident. Pastor Wilfred Karsten. Sunday School and Bible Classes 9:30 a.m.; Worship Service, 10:30 a.m.

St. Paul's Lutheran Church, Daniel Nascembeni, Pastor. Sunday School and Bible Classes 9:30 a.m.; Worship Service, 10:30 a.m.

Accident Evangelical Lutheran Parish, St. John's, Cove. Rev. Stephen F. Yelovich, Pastor. Worship Service at 8:30 a.m., Sunday School at 9:45 a.m. **Grace,** Friendsville. Service at 9:45 a.m., Sunday School at 10:45 a.m. **St. Paul's** Accident, Sunday School at 9:45 a.m., Service at 11:00 a.m.

St. John's Ev. Lutheran Church, Missouri Synod, Cove Road, four miles north of Accident. Rev. Ernest G. Lindner, Pastor. Worship Service, 9 a.m.; Sunday School and Adult Bible Class, 10 a.m. Communion is celebrated on the first and third Sundays.

Mennonite

Cherry Glade Mennonite Church, 4 miles east of Accident on Accident-Bittinger Road. Elmer H. Maust, Pastor; Oren Bender, Assistant Pastor; Raymond Bender, Deacon. Sunday School, 9:30; Worship Service, 10:30.

Glade Mennonite Church, Accident-Bittinger Road and Rock Lodge Road. Duaine Swartzentruber, Pastor. Worship Service, 9:30 a.m.; Sunday School 10:30 a.m.; Evening Service, 2nd and 4th Sundays, 7:30 p.m.

Meadow Mountain Mennonite Church, Route 495 near Dry Run & Glendale Roads. Duaine Swartzentruber, Pastor. Sunday School 9:30 a.m., Worship Service 10:30 a.m. Evening Service, 2nd and 4th Sundays, 7:30 p.m.

Nazarene

Church of the Nazarene, 8th and Alder Sts., Oakland. Rev. Jonathan Cramer, Pastor, 334-9161. Sunday School, 9:45 a.m.; Morning Worship, 10:45 a.m.; Junior Meeting, 10:45 a.m.; Evening Service, 7:00 p.m.; Mid-week Service, Wednesday, 7:00 p.m.

Pentecostal

United Pentecostal Church, Sang Run. Rev. Eugene Hall, Pastor. Sunday School, 10 a.m.; Evangelistic Service, 7:30 p.m.; **Wednesday Bible Study,** 7:30 p.m.

Rosedale United Pentecostal Church, Rev. Ralph Jacks, Pastor. Sunday School, 10 a.m.; Evangelistic Service at 7:00 p.m.; Tuesday, Young People's Service, 7:00 p.m.; Thursday, Bible Study, 7:00 p.m.

Friendsville United Pentecostal Church, R. J. Riffle, Pastor. Sunday School, 10 a.m.; Evangelistic Service, 7 p.m.; Mid-week service, Wednesday, 7 p.m.

Pentecostal Holiness, Corinth, WV. Rev. Rex R. Coffman, Pastor. THB. Sunday School, 10 a.m.; Sunday Night Service, 7:00 p.m.; Mid-week Service, Wednesday, 7:00 p.m.

Presbyterian

Kitzmiller Presbyterian Church, Rev. Jeffrey H. Carney, Pastor. Sunday School, 10:00 a.m. every Sunday; Worship Service, 8:30 a.m.

First United Presbyterian Church, Terra Alta, WV. Sunday School, 9:45 a.m.; Worship Service, 11:00 a.m. Rev. Donna Lee Shogren, Pastor.

Gormania Presbyterian Church, Rev. Jeffrey H. Carney, Pastor, (304) 693-7373. Sunday School, 10:00 a.m. every Sunday; Worship Service, 11:00 a.m.

Mt. Storm Presbyterian Church, Rev. Jeffrey H. Carney, Pastor, (304) 693-7373. Worship Service, 10:00 a.m. every Sunday; Sunday School 11 a.m.

Roman Catholic

St. Peter the Apostle Catholic, Oakland. Rev. Martin E. Feild, Pastor. Saturday Mass, 5:15 p.m. Sunday Masses, 8:00 & 10:00 a.m.; **Immaculate Conception,** Kitzmiller, Sunday, 12:00. Confession before Mass.

St. Ann's Catholic Church, Rt. 40, Grantsville. Saturday & Holy Day Masses 7 p.m. Sunday, May through October, 9 a.m.; November through April, 10 a.m.

Seventh-Day Adventist

Seventh-Day Adventist Mt. Top Church, Pastor Don Sines. Located mid-way between Deep Creek Lake and Oakland, on Rt. 219. Saturday morning services: Sabbath School at 9:30 a.m.; Worship Hour at 11:00 a.m.

United Brethren

Underwood U. B. Church, Rev. Charles E. Teets, Pastor. Sunday School, 10 a.m.; Worship, 11 a.m., 2nd and 4th Sundays; Prayer Meeting, Wed., 7:45 p.m.; Christian Endeavor, Sunday 7:45 p.m.

Crellin U.B. Church, Rev. Charles Teets, Pastor. Sunday School, 9:45 a.m.; Worship, 11:00 a.m.; 1st & 3rd Sundays, 7:00 p.m. every Sunday; Youth Fellowship, 7:00 p.m., every Sunday; Prayer Meeting & Bible Study, 7:00 p.m. Wednesday.

United Church of Christ

St. John's United Church of Christ, Grantsville. William L. Borch, Pastor. Sunday School, 9:15 a.m.; Worship Service, 10:30 a.m.

United Methodist

McHenry United Methodist, Rev. Francis Williams, Pastor. Church School, 10 a.m.; Worship Service, 11 a.m.; Evening Worship, 4th Sunday, 7:45 p.m.; Youth Fellowship, 2nd and 4th Sunday, 7:45 p.m.; Prayer Service and Bible Study, Wednesday.

Bloomington Charge: Rev. Hal Rotruck, Pastor. **Mt. Zion:** Worship every Sunday, 8:50 a.m.; followed by Sunday School; Prayer Meeting at 6:00 p.m. on Wednesday.

Chestnut Grove: Worship every Sunday at 9:45 a.m.; Prayer Meeting on Monday at 6:30 p.m.

Bloomington: Sunday School, 10 a.m.; Worship, at 11 a.m. Prayer Meeting, Wednesday, 7:30 p.m.

Kitzmiller Mt. Bethel United Methodist. Rev. Richard Ogden, Pastor. Worship at 9:45 every Sunday. Sunday School following at 11:00 a.m.

St. Paul's United Methodist Church, Fourth and Oak Sts., Oakland. Rev. Allen C. Ridenour, Pastor. Sunday Church School, 9:30 a.m.; Morning Worship, 10:45 a.m. (broadcast live over WMSG Radio); Nursery is provided for Services & Sunday School; Bible Study, Tuesday, 7:30 p.m.; Children's Sermon every worship service.

Hoyes United Methodist Church, Rev. Frances Williams, Pastor. Worship Service, 9:00 a.m.; Church School, 10:00 a.m.; Youth Fellowship, 6:00 p.m., 1st and 3rd Sundays.

Otterbein United Methodist, Swanton. Rev. Richard Ogden, Pastor. Sunday School, 9:45 a.m.; Worship Service 11:00 a.m. every Sunday; Bible Study Prayer Meeting, 7:00 on Tuesday. Bible Study at 7:00 on Thursday in homes.

Swanton-Kitzmiller Charge. Rev. Richard Ogden, Pastor. **Swanton:** Worship at 11:00 every Sunday; Sunday School at 9:45 a.m. Prayer Meeting Tuesday at 7:00 p.m. Bible Study at 7:00 on Thursday in homes. **Kitzmiller:** Worship at 9:45 a.m. every Sunday; Sunday School immediately following at 11:00 a.m.

Gormania Methodist Parish, Rev. William E. Anderson, Pastor. **Bayard:** Sunday School, 10 a.m.; Worship Service, 11:30 every Sunday. **Gormania:** Worship Service, 10:30 every Sunday; Sunday School, 11:30. **Mt. Storm:** Worship, 9:30 a.m.; Sunday School, 10:30 a.m.

Paradise United Methodist, The Rev. R. Samuel Wachter, Pastor. Worship Service, 10:00 a.m.; Church School, 11:00 a.m.; Evening Worship, 7:45 p.m. 4th Sunday at McHenry.

Grantsville United Methodist Charge. Rev. Powell S. Hall, Pastor. **Emmanuel,** Worship 10:00 a.m., Church School, 11:00 a.m. Youth Fellowship (UMYF), 7 p.m. 1st and 3rd Sundays. United Methodist Women, 7:30 p.m. 2nd Wednesday. **Jennings,** Worship 9:00 a.m., Church School 10:00 a.m. Women's Meeting 7:00 p.m. 2nd Monday. **Mt. Zion,** Worship 11:00 a.m. Church School 9:45 a.m. Youth Fellowship (UMYF), monthly. United Methodist Women, 7:30 p.m. 1st Wednesday. **St. Paul's,** Grantsville. Worship 9:00 a.m. 1st, 3rd and 5th Sundays. 11:15 a.m. 2nd and 4th Sundays. Church School 10:00 a.m. Youth Fellowship (UMYF), 6:30 p.m. 1st and 3rd Sunday. United Methodist Women, 7:30 p.m. 3rd Wednesday. **State Line,** Worship 10:00 a.m. 1st, 2nd, 4th and 5th Sunday. Church School 11:00 a.m. 1st, 2nd, 4th and 5th Sunday, 10:00 a.m. 3rd Sunday. Youth Fellowship (UMYF), 6:30 p.m. 1st and 3rd Sunday. United Methodist Women, 7:00 p.m. 4th Wednesday. Chargewide: Bible Study, Wednesday 9:00 a.m. at the parsonage.

The United Methodist Church, Rev. Kenneth Montgomery, Pastor. Phone 334-4754. **Crellin:** Church School, 10:45 a.m. 1st & 3rd Sunday, 9:45 a.m. and 2nd and 4th Sunday; Morning Worship, 9:45 a.m.; 1st and 3rd Sunday Evening Worship 7:00 p.m., 2nd Sunday Administrative Council, 7:00 p.m., 2nd Tuesday. **White Church:** Church School, 10 a.m. every Sunday; Morning Worship, 11:00 a.m. every Sunday; Administrative Council, 7:30 p.m., 2nd Thursday. **Pleasant Dale:** Worship Service 2:00 p.m., 1st and 2nd Sunday. **Kurtz Chapel:** Church School, 10:00 a.m.; Morning Worship, 10:00 a.m., 2nd and 3rd Sunday. Evening Worship, 7:00 p.m., 4th Sunday; Administrative Council, 7:00 p.m. 2nd Monday. **Deer Park:** Church School, 9:45 a.m.; Morning Worship, 9:45 a.m., 4th Sunday; Evening Worship, 7:00 p.m., 1st and 3rd Sunday; Administrative Council, 7:00 p.m. 2nd Friday.

Aurora United Methodist, Rev. Anna Belle Childers, Pastor, 1st and 3rd Sunday. **Stemple Ridge:** 8:45 a.m.; **Amboy:** 10:00 a.m.; **Aurora:** 11:00 a.m., 2nd and 4th Sunday Erwin, 8:45 a.m. **Bethel:** 10:00 a.m.

Bethel United Methodist Church, Mt. Lake Park. Mark Hickman, Pastor. Church School, Sunday, 9:30 to 10:30 a.m.; regular worship service, 10:45 a.m. to 11:30 a.m.

Friendsville United Methodist Church, Rev. Edward Myers, Pastor, Phone 746-5762. Sunday Morning Worship Services: **Blooming Rose,** 9:30 a.m.; **Selbysport,** 10:30 a.m.; **Friendsville,** 11:00 a.m.; **Pleasant Valley,** 11:30 a.m.

Monthly News

COLUMBUS DIDN'T TURN BACK

Discovering places and things can be pretty discouraging. When Columbus arrived on this continent nearly 500 years ago his crew was sick, disheartened and ready to turn back. Even the medicines they carried were primitive and not sufficient to help with their problems.

Another more modern group of explorers are those who toil in research laboratories, looking for and testing new drugs. Fortunately, these pioneers did not turn back either and today many once feared diseases have been cured. Hopefully, in the not too distant future more new disease fighting medicines will be appearing in our pharmacy laboratory.

EMERGENCY PHONE, 334-4398

"A GREAT MANY PEOPLE ENTRUST US with their prescriptions, health needs and other pharmacy products. We consider this trust a privilege and a duty. May we be your personal family pharmacy?"

"YOUR HEALTH IS OUR BUSINESS"

Gregg's Pharmacy

115 S. 3rd St., Oakland, Md.
334-2197
Mon.-Sat., 8:30 a.m. - 10 p.m.;
Sun. & Holidays, 5 p.m. - 9 p.m.

Mountaintop Spotlight

exclusive local TV Listings

Saturday, October 17 — Friday, October 23

'ET' host Mary Hart will try out a sitcom and Vegas

By Toni D'Amato

I'd like to know if Mary Hart was an actress before she became one of the hosts of "Entertainment Tonight." – V.I., Montrose, Colo.

Mary Hart

Mary Hart, who was a Miss America finalist, says, "I've always been a performer. I've always had a chance to do theater along with my broadcasting, so the two have gone hand in hand. It just hasn't been part of my public image.

"At first, my family didn't want me to get into show business," notes the 34-year-old Hart. "They are very conservative and I think they would have been happy had I chosen to remain a teacher, be married and have a family. But when they realized I was taking show business seriously they were very respectful.

"My dreams are to have a television series," says Hart. "I want to act. I'm developing a pilot for CBS for a half-hour situation comedy. I'm also developing a variety act for Las Vegas."

On a more personal note, Hart acknowledges that she is dating entertainment lawyer Henry Bushkin. But she says, "Contrary to rumors, we are not headed down the aisle immediately. I was married once before. I've been single for a long time. I am a career woman and the next time I do it I want to be sure it's right. It's not going to be an easy step."

What is the name of the actress who starred in "Queen of the Stardust Ballroom"? – A.P., Amsterdam, N.Y.

This 1975 TV movie starred Maureen Stapleton, Charles Durning, Michael Brandon, Michael Strong and Charlotte Rae.

What is Pam Dawber doing since "Mork & Mindy" went off the air? – K.T., Freeport, Mich.

Dawber is currently starring in the CBS series "My Sister Sam." She recently married actor Mark Harmon, and is pregnant with their first child.

(Do you have a question about a celebrity? Write Toni D'Amato at 200 Park Ave., Room 602, New York, NY 10166. Questions cannot be answered personally, but those of general interest will be answered in future columns.)

Jackie Collins: More heat; Barry Manilow: New song

By Cindy Adams

Come the beginning of next year, **Heather Locklear** is out of "Dynasty." An internal memo between her talent agents says: "Get her another series pronto." ... **Arlene Alda** has directed a documentary about a musically gifted retarded adult. It'll make public TV next season.

Jackie Collins

Jackie Collins has gone off to Australia. While she was packing, she said: "I just made the deal for 'Hollywood Husbands' to be a miniseries. I'll be executive producer. Last time my title was creative consultant. Unfortunately, nobody consulted me, so there wasn't enough heat on the screen for my taste. This time I'll supervise. I'd like **Bruce Willis**, **Elizabeth Taylor** and **Don Johnson** in the leads." So far Jackie's had "Hollywood Wives" and "Hollywood Husbands." What's next? "Hollywood Hookers"? "No," she said. "'Hollywood Kids.' There have been many suicides among them. Whole families have grown up and gone into show business, like the **John Wayne** and **Kirk Douglas** kids. In this town they know plenty." Jackie's been in Australia for a publicity tour. After Australia it's Hong Kong "for my first visit and my only vacation time. I'm a jewelry junkie, so that's how I'll spend my holiday. Shopping."

Barry Manilow wrote and is producing **Bette Midler's**

Barry Manilow

"Perfect Isn't Easy" ballad for her role as the voice of Georgette in Disney's animated version of "Oliver." ... **Milton Berle**: "Years back, I nearly married **Merle Oberon**, but we decided it wouldn't work because she didn't want to be called Merle Berle."

An old war buddy asks Hunter (Fred Dryer) and Dee Dee (Stepfanie Kramer) to search for the abductors of his mail-order bride in the "The Jade Woman" episode of NBC's "Hunter." It airs Saturday, Oct. 17.

(Stations reserve the right to make last-minute changes.)

Telling details are omitted in Natalie Wood special

By Connie Passalacqua

"She seemed to be on the screen forever ... from the time we all grew up, it was Natalie Wood." So says Robert Mulligan, Wood's director in "Love with the Proper Stranger" (1963) in Cinemax's "Crazy About the Movies: Natalie Wood" (Oct. 18, 24). Indeed, even though she was only 43 when she tragically drowned in November 1981, Natalie Wood left a body of work that went back 39 years.

Natalie Wood

It's this impressive number of movies that the documentary probably intended to explore. Instead, the hour becomes preoccupied with Wood's lifelong fear of water, which, of course, eerily forecast her eventual death. Many of her friends are shown, carrying on about that fear. There's even a TV talk-show clip of Wood herself, probably from the mid-1970s, talking about this fear. Is this cable TV or the National Enquirer?

The time squandered on the sensational would be better spent exploring Wood's varied career. Along with Elizabeth Taylor and Roddy McDowall (both of whom were her friends and are interviewed in the documentary), Wood was one of the few child stars who made the transition to adult stardom. The adorable little girl who sat on Santa Claus's knee in "Miracle on 34th Street" (1947), appeared as an adult in bed with three other people in "Bob & Carol & Ted & Alice" (1969).

It's Wood's maturation as an actress that is most interesting and not sufficiently touched on here. Making the breakthrough movie "Rebel Without a Cause" (1955), for which she later received an Academy Award nomination, she became friendly with co-star James Dean. He and a group of young actors like Dennis Hopper advocated a new, more intense technique of acting. That technique, combined with Wood's natural passion as an actress, made her absolutely haunting in subsequent roles, such as Maria in "West Side Story" (1961).

Husband Robert Wagner is shown earlier this year at a ceremony unveiling Wood's new star on the Hollywood Walk of Fame. He talks, tears in his eyes, about the greatness of his late wife's career. It's moments like these that are truly heartbreaking.

The Bradford clan gathers together to help Tom (Dick Van Patten) celebrate his 50th birthday in "Eight Is Enough: A Bradford Family Reunion." Mary Frann co-stars. The movie airs Sunday, Oct. 18, on NBC.

(Stations reserve the right to make last-minute changes.)

DAYTIME

5:00AM 9 Green Acres
11 13 Varied Programs
12 Wackiest Ship in the Army
5:05AM 9 Varied Programs
5:15AM 17 6 Ag-Day
5:30AM 2 Morning Stretch
9 Gomer Pyle, USMC
11 Aerobics
5:45AM 17 6 Before Hours
6:00AM 2 CBS News
5 Morning Stretch
7 4 ABC News
9 CNN News
10 25 Jimmy Swaggart
11 Getting Fit
12 James Robison
13 Laverne & Shirley
16 Curious George
17 6 NBC News
19 53 Bionic Six
22 Saber Riders
6:15AM 8 36 Vision '87
6:30AM 5 CBS News
9 Tom & Jerry and Friends
10 25 NBC News
11 Nation's Business Today
12 Jimmy Swaggart
13 Faith Twenty
16 Little Prince
17 6 News
19 53 Thundercats
22 Rambo
23 Transformers
7:00AM 7 4 Good Morning America
10 25 17 6 Today
12 Superbook Club
13 Muppets
16 Lassie
18 Cartoons
19 53 Transformers
22 He-Man & Masters of the Universe
23 G.I. Joe
7:30AM 2 5 Morning Program
12 Varied Programs
13 Spiral Zone
18 Mr. Wizard
19 53 Smurfs' Adventures
22 She-Ra: Princess of Power
23 Flintstones
8:00AM 12 Our Friends on Wooster Square
13 Bozo
16 Dennis the Menace
19 53 Scooby Doo
22 Ghostbusters
23 My Little Pony
8:05AM 9 Beverly Hillbillies
8:30AM 12 Gentle Ben
18 Today's Special
19 53 My Little Pony
22 Dinosaucers
23 Scooby Doo
8:35AM 9 Bewitched
9:00AM 2 17 6 Hour Magazine
5 7 4 Donahue
6 Crook and Chase
8 36 Vision '87
10 25 Little House on the Prairie
12 Father Knows Best
13 Smurfs
16 Pinwheel
19 53 Flintstones
22 Adventures of the Galaxy Rangers
23 Richard Roberts
9:05AM 9 Little House on the Prairie
9:30AM 6 Videocountry
8 36 Varied Programs
12 Hazel
13 Adventures of Teddy Ruxpin
19 53 Zoobilee Zoo
22 Jimmy Swaggart
10:00AM 2 5 $25,000 Pyramid
6 You Can Be a Star
7 4 High Rollers
10 25 17 6 Sale of the Century
12 19 53 23 700 Club
13 Hogan's Heroes
18 Movie
22 Richard Roberts
10:05AM 9 Movie
10:30AM 2 5 Card Sharks
6 Fandango
7 4 Hollywood Squares
10 25 17 6 Classic Concentration
13 Twilight Zone
11:00AM 2 5 Price Is Right
6 Nashville Now
7 4 Who's the Boss? (R)
10 25 17 6 Wheel of Fortune
12 Straight Talk
13 Andy Griffith
16 Sharon, Lois & Bram's Elephant Show
19 53 Barnaby Jones
22 PTL Club
23 Richard Simmons Slim Cooking
11:30AM 7 4 Mr. Belvedere (R)
10 25 17 6 Win, Lose or Draw
12 Doris Day
13 Soap
16 Adventures of the Little Koala
18 Varied Programs
23 Getting in Touch
12:00PM 2 5 7 4 17 6 News
8 36 Vision '87
10 25 Super Password
11 Aerobics
12 Bill Cosby
13 Geraldo
16 Pinwheel
18 Candid Camera
19 53 Big Valley
22 Jerry Falwell
23 Three Stooges
12:05PM 9 Perry Mason
12:30PM 2 5 Young and the Restless
6 New Country
7 4 Loving
10 25 Scrabble
11 Getting Fit
12 Dobie Gillis
17 6 Judge
18 Anything for Money
1:00PM 6 Varied Programs
7 4 All My Children
10 25 17 6 Days of Our Lives
12 Farmer's Daughter
13 News
18 Let's Make a Deal
19 53 Beverly Hillbillies
22 I Love Lucy
23 Bewitched
1:05PM 9 Movie
1:30PM 2 5 Bold and the Beautiful
12 Patty Duke Show
18 Play Percentages
19 53 Bewitched
22 McHale's Navy
23 I Dream of Jeannie
2:00PM 2 Pittsburgh 2 Day
5 As the World Turns
7 4 One Life to Live
10 25 17 6 Another World
12 Doris Day
13 Dick Van Dyke
16 Today's Special
18 Hot Potato
19 53 I Dream of Jeannie
22 Partridge Family
23 Brady Bunch
2:30PM 6 Crook and Chase
12 Bill Cosby
13 Andy Griffith
16 Mysterious Cities of Gold
18 Press Your Luck
19 53 23 Adventures of Teddy Ruxpin
22 Spiral Zone
3:00PM 2 5 Guiding Light
6 You Can Be a Star
7 4 General Hospital
8 36 11 Varied Programs
10 25 17 6 Santa Barbara
12 Green Acres
13 Leave It to Beaver
16 Spartakus and the Sun Beneath the Sea
18 Tic Tac Dough
19 53 Real Ghostbusters
22 Heathcliff
23 Bionic Six
3:05PM 9 Tom & Jerry and Friends
3:30PM 6 Fandango
8 36 Today's Special
12 Flying Nun
13 Ghostbusters
16 Inspector Gadget
18 Jackpot
19 53 G.I. Joe
22 Jem
23 Real Ghostbusters
4:00PM 2 Wil Shriner
5 23 DuckTales
6 Nashville Now
7 4 M*A*S*H
8 36 Sesame Street
10 25 Oprah Winfrey
11 AWA Championship Wrestling
12 Hazel
13 Jem
18 You Can't do That on Television
17 6 Varied Programs
18 Chain Reaction
19 53 Dennis the Menace
22 Beverly Hills Teens
4:05PM 9 Flintstones
4:30PM 5 Real Ghostbusters
7 4 WKRP in Cincinnati
12 Father Knows Best
13 Transformers
16 Lassie
18 Bumper Stumpers
19 53 DuckTales
22 BraveStarr
23 Jem
4:35PM 9 Flintstones
5:00PM 2 Oprah Winfrey
5 23 Diff'rent Strokes
7 4 Cheers
8 36 Square One Television
10 25 M*A*S*H
12 Big Valley
13 G.I. Joe
16 Dennis the Menace
17 6 Hollywood Squares
18 Dance Party USA
19 53 Varied Programs
22 Happy Days
5:05PM 9 Munsters
5:30PM 5 17 6 Win, Lose or Draw
6 New Country
7 4 M*A*S*H
8 36 World of Survival
10 25 NEWS
13 Marshall Bravestar
16 Double Dare
18 Mr. T and Friends
22 All in the Family
23 Facts of Life
5:35PM 9 Laverne & Shirley

BEHIND THE SCENES

An Irish actor takes on America's 'Once a Hero'

By Frank Lovece

Milo O'Shea once played Duran Duran – and not on a record player. O'Shea was the rock group's namesake, the mad scientist in the 1968 Jane Fonda film "Barbarella." In his long career, he has also played the contemptuous judge in the 1982 film "The Verdict" and the Tony Award-nominated priest of Broadway's "Mass Appeal." Now he's trying a new role – cartoonist Abner Beevis in the ABC series "Once a Hero," airing Saturdays.

Milo O'Shea

"Abner Beevis probably won't further my theater career," says O'Shea, "but there's a huge audience that's never seen me in the theater. I'd hate to sink into a series for 10 years," he admits, "but then, how many series last that long?"

Not many. And odds-makers aren't expressing great hopes over the longevity of "Once a Hero," the story of a comic-book character who has to cross into the real world (sans superpowers) to help revive interest in his exploits. Its video forebears met with mixed results. Neither "Captain Nice" nor "Mr. Terrific" lasted more than one season in the '60s; even the cult-classic "Batman" quickly burned out. The most recent super-hero show, "The Greatest American Hero," was a moderate success.

O'Shea says he was chosen for the role "due to this sort of twinkly charm I'm imagined to have. I don't think I was so twinkly charming in 'The Verdict' or (Franco Zeffirelli's) 'Romeo and Juliet,' but there you go, an Irishman in America," he says. In addition to his theater and film credits, O'Shea starred in two TV series in England and Ireland – as host of the quiz show "Take My Word," and later in the BBC sitcom "Me Mammy."

"Once a Hero," he finds, runs on a more grueling schedule. "It's like a film schedule," he says. "We get the weekend off, but I use the time to study the script."

Despite that pace, O'Shea has plunged right in. "I don't find it that much of a grind," he says. "I've done everything. Now it's an American TV series. The profession wouldn't be any fun unless you had room to change your image," he observes – with twinkly Irish charm, of course.

PBS

Political satirist Mark Russell returns with four new comedy specials this season. They feature a collection of his favorite songs from past programs. The first special airs Wednesday, Oct. 21, on PBS. (Check local listings.)

(Stations reserve the right to make last-minute changes.)

SOAP OPERA WEEK

There's still a chance that 'Loving' actor will return

By Kimberly Redmond

Can you tell me why Scott Bryce, who portrayed Craig Montgomery on "As the World Turns," was written out of the show? I really miss him. – D.H., Bairdstown, Ohio

Scott Bryce

It wasn't "ATWT"'s choice to write Bryce out of the show. It was done because Bryce wanted to pursue other acting jobs and thus didn't renew his contract. "ATWT" hopes to eventually lure Bryce back to the show, so they haven't said definitely that Craig died after his plane crashed in the ocean.

I'd like to know something about John Johnston, who portrays Steve Sowolsky on "Loving." – P.M., Somerset, Mass.

Johnston is a native of New Jersey who made his television debut when he joined "Loving" in December 1984. The youngest of six children, Johnston appeared in his first television commercial when he was 18. He attended Rutgers University and studied music at the New School for Social Research in New York City.

In 1981 Johnston appeared in off-Broadway productions of the plays "Runaways" and "Berlin to Broadway." He's single and lives in New York's Greenwich Village.

Doug Davidson

I'd like to know if Doug Davidson, who plays Paul Williams, and Thom Bierdz, who plays Phillip Chancellor (both on "The Young and the Restless") are related in real life. – C.F., Batesville, Miss.

Davidson and Bierdz are not related.

(Have a question about soap operas? Write Kimberly Redmond at 200 Park Ave., Room 602, New York, NY 10166. Questions cannot be answered personally but those of general interest will be answered in future columns.)

Spotlight

Oct. 17-23

KDKA	Pittsburgh, PA	2	
MTV	Music Television	3	
CNN	CNN Headline News	4	
WDTV	Clarksburg, WV	5	
TNN	Nashville Net.	6	
WTAE	Pittsburgh, PA	7	4
W36AB	Oakland, MD	8	36
WTBS	Atlanta, GA	9	
WHAG	Hagerstown, MD	10	25
ESPN	Sports Network	11	
CBN	CBN Cable Net.	12	
WGN	Chicago, IL	13	
NICK	Nickelodeon	16	
WJAC	Johnstown, PA	17	6
USA	USA Network	18	
WPGH	Pittsburgh, PA	19	53
WPTT	Pittsburgh, PA		22
WWPC	Altoona, PA		23

SATURDAY
10/17/87

5:00AM 11 Billiards: International Nine-Ball Championship: Nick Varner vs. Mike Sigel
12 Wackiest Ship in the Army
17 6 Honeymooners
18 MOVIE: 'Black Dragons' Japanese saboteurs are transformed into American look-alikes by a Nazi plastic surgeon. Bela Lugosi, Clayton Moore, George Pembroke. 1942.
19 53 Father Murphy

5:05AM 9 Night Tracks

5:30AM 2 Weekend Magazine
17 6 Dukes of Hazzard

6:00AM 9 CNN News
11 Auto Racing: IMSA GTP Series
12 Young and Slim Again
13 Laverne & Shirley
16 Kids Writes
19 53 Black Forum
22 Saber Riders

6:15AM 18 Night Flight

6:30AM 7 4 Four Sight
9 Between the Lines
12 Celebration of Caring
13 Keys to Success
16 NICK Rocks
17 6 AG Week
18 Night Flight: Take Off to Reggae V
19 53 FYI Pittsburgh
22 Eddie's Digest

7:00AM 2 Kidsongs
5 G.I. Joe
7 4 Romper Room
8 36 Marketing
9 Gunsmoke
10 25 U.S. Farm Report
12 Various
13 Cartoons
16 Shari Show
17 6 More Real People
18 Jimmy Swaggart
19 53 Pittsburgh Tomorrow
22 Comic Strip
23 Underdog

7:15AM 13 Buyer's Forum

7:30AM 2 Let's Read A Story
5 He-Man & Masters of the Universe
7 4 No Kidding
8 36 American Adventure
10 25 The World Tomorrow
11 World Series Special
12 Love Your Skin
13 Issues Unlimited
16 Out of Control
17 6 Young Universe
19 53 Gary Mitrik
23 Neuropsychology of Weight Control

8:00AM 2 5 Hello Kitty's Furry Tale Theater
7 4 Care Bears Family
8 36 American Adventure
9 Bonanza
10 25 17 6 Gummi Bears
11 SportsCenter
12 Our Friends on Wooster Square
13 U.S. Farm Report
16 Mr. Wizard
18 Go for Your Dreams
19 53 Jimmy Swaggart
23 Bullwinkle

8:30AM 2 5 Jim Henson's Muppet Babies
7 4 Little Clowns of Happytown
8 36 New Literacy: An Introduction to Computers
10 25 17 6 Smurfs
11 Fishin' Hole
12 Gospel Bill
16 Mysterious Cities of Gold
23 Kidsongs

9:00AM 6 Weekend Gardener
7 4 My Pet Monster
9 National Geographic Explorer
12 Superbook Club
13 Charlando
16 Turkey Television
18 Our Secret
19 53 Pittsburgh Tomorrow
23 Fan Club

9:30AM 6 Great Possibilities in Remodeling
7 4 Pound Puppies
8 36 Business of Management
11 Fishing: Best of Bill Dance
13 People to People
16 Lassie
18 Proline
19 53 Other Side Topic: Adolescent Chemical Dependency Program.
22 Weekend Funday
23 Abbott and Costello

10:00AM 2 5 Pee-wee's Playhouse
6 This Week in Country Music
7 4 Little Wizards
10 25 17 6 Jim Henson's Fraggle Rock
11 Truck and Tractor Pull
12 Laurel and Hardy
13 Minority Business Report
16 Spartakus and the Sun Beneath the Sea
18 Discover
19 53 FYI Pittsburgh
23 WWF Wrestling Challenge

10:30AM 2 5 New Adventures of Mighty Mouse
6 Country Kitchen
7 4 Real Ghostbusters
8 36 Business File
10 25 17 6 Alvin and the Chipmunks
11 Magic Years In Sports A look at the year 1955 with a feature on Cleveland Browns quarterback Otto Graham.
13 MOVIE: 'Charlie Chan in Egypt' Chan uncovers murder on an archaeological expedition. Warner Oland, Pat Paterson, Rita Cansino. 1935.
16 Bad News Bears
18 Can You Be Thinner?
19 53 America's Top Ten
22 Heathcliff

11:00AM 2 5 Popeye and Son
6 MOVIE: 'Eyes of Texas'
7 4 Flintstone Kids
9 NWA World Championship Super Bouts
10 25 17 6 ALF
11 Scholastic Sports America
12 Lone Ranger
16 Dangermouse
18 Beat the Pros
19 53 World Wide Wrestling
22 Sybervision Weight Control
23 WWF Wrestling Spotlight

11:30AM 2 5 Teen Wolf
7 4 Bugs Bunny and Tweety Show
8 36 Wild America (R)
10 25 17 6 New Archies
11 SportsCenter Saturday: College Football
12 Rifleman
16 Dennis the Menace
18 Search for Beauty
22 Video Car Market

12:00PM 2 5 CBS Storybreak
7 4 College Football: Boston College at Rutgers
8 36 DeGrassi Junior High
10 25 Viewpoint
12 Gunsmoke
13 Soul Train
16 You Can't do That on Television
17 6 Foofur
18 Dance Party USA
19 53 American Bandstand
22 Universal Wrestling Federation
23 MOVIE: 'White Heat'

12:15PM 9 Football Pre-Game

12:30PM 2 Kidd Video
5 Sybervision Weight Control
6 Wrap Around Nashville
8 36 Great Chefs of the West
9 College Football: Kentucky at LSU
10 25 Joe Land Weight Loss Program
11 Women's Bowling: AMF Virginia Open
16 NICK Rocks
17 6 I'm Telling!

1:00PM 2 New Monkees
6 Countryclips
8 36 Justin Wilson's Louisiana Cookin' - Outdoors
10 25 MOVIE: 'Voyage of the Damned'
12 Iron Horse
13 Kung Fu
16 Lassie
17 6 WWF Superstars of Wrestling
18 Hollywood Insider
19 53 Dukes of Hazzard
22 MOVIE: 'Castle of Evil'

1:30PM 2 Mac and Mutley
5 MTV Music Passport
8 36 Art of William Alexander
16 Zoo Family
18 Cover Story

2:00PM 2 This Week in Baseball
6 Merle Haggard: Poet of the Common Man
8 36 Pets & People
11 Bodybuilding
12 Alias Smith and Jones
13 College Football: Air Force at Notre Dame
16 Tennis
17 6 Neuropsychology of Weight Control
18 MOVIE: 'House Where Evil Dwells'
19 53 Hardcastle and McCormick
23 MOVIE: 'Ordeal By Innocence'

2:30PM 2 5 College Football: Teams to be Announced
8 36 Old Houseworks
17 6 All in the Family
22 MOVIE: 'A Cold Night's Death'

3:00PM 6 Country Kitchen
7 4 College Football: Iowa at Michigan
8 36 This Old House
11 Drag Racing: IHRA U.S. Open Nationals
16 Three Tramps The adventures of three stray dogs that form a friendship after bad experiences with different owners.
17 6 At the Movies
19 53 Fall Guy

3:30PM 6 This Week in Country Music
8 36 Victory Garden
16 Real Kid
17 6 Sadat

4:00PM 6 MOVIE: 'Eyes of Texas'
8 36 Woodwright's Shop
9 World of Audubon
11 College Football: Teams to be Announced
12 Laredo
16 You Can't do That on Television
18 Cartoons
19 53 Fame
22 AWA Wrestling
23 Wild Kingdom

4:30PM 8 36 Rod and Reel
10 25 Wild Kingdom
16 Mr. Wizard
23 Sea Hunt

5:00PM 8 36 Motorweek
9 Andy Griffith
10 25 Great American Outdoors
12 Wagon Train
16 Monkees
18 Check It Out! Derek, the young bag boy, falls in love with Marlene.
19 53 Bustin' Loose
22 Star Trek: The Next Generation The Enterprise crew is exposed to a deadly contaminant after investigating odd occurrences aboard the starship U.S.S. Tsiolokovsky.
23 Star Trek: The Next Generation Lt. Tasha Yar fights for freedom when she's kidnapped by aliens known as Ligonians.

5:30PM 6 Wrap Around Nashville
8 36 Profiles of Nature
9 Beverly Hillbillies
10 25 Art of Looking Young and Beautiful
13 Good Times
16 Mysterious Cities of Gold
17 6 Alfred Hitchcock Presents
18 Sanchez of Bel Air Guilt over a long-hidden childhood incident has Sanchez acting irritable.
19 53 Throb

6:00PM 2 17 6 News
5 Wheel of Fortune
6 Merle Haggard: Poet of the Common Man A profile of country artist Merle Haggard, examining both his professional and private side.
8 36 Nature: Where Eagles Fly The life cycle of Britain's golden eagle is studied in its natural habitat, the Highlands of Scotland. (R)
10 25 Hee Haw Co-host: Charley Pride. Guests: the Osborne Brothers, Patty Loveless.
13 Bustin' Loose
16 Spartakus and the Sun Beneath the Sea
18 Benny Hill Show
19 53 Charles in Charge
22 Happy Days
23 We've Got It Made

6:05PM 9 World Championship Wrestling

6:30PM 2 5 CBS News
7 4 College Football: Southern Cal at Washington
12 Branded
13 Charles in Charge
16 Star Trek
17 6 NBC News
19 53 We Got It Made David and Jay believe Mickey's involved in an illegal activity.
22 Angie
23 Marblehead Manor

7:00PM 2 Lifestyles of the Rich and Famous
5 Star Trek: The Next Generation Lt. Tasha Yar fights for freedom when she's kidnapped by aliens known as Ligonians.
6 Country Kitchen
7 4 News
8 36 Wonderful World of Disney
10 25 23 Wheel of Fortune
11 College Football: Tennessee at Alabama
12 Campbells
13 It's a Living
16 Rated K
17 6 American Bandstand
18 New Mike Hammer A picture is Hammer's only clue to a photographer's murder and the disappearance of three models.
19 53 Mama's Family Even though Naomi and Vint separate, they must continue to live with Mama.
22 D.C. Follies

7:30PM 6 This Week in Country Music
7 4 Men of October VI
10 25 Jeopardy!
12 Butterfly Island
13 Mama's Family
16 Bad News Bears
19 53 She's the Sheriff Max sends Hildy's picture to a girlie magazine then offers to sell her to a visiting sheikh.
22 Bosom Buddies
23 She's the Sheriff

8:00PM 2 5 My Sister Sam Sam finds it difficult to talk with Patti about sex after having a tonsillectomy.
6 Grand Ole Opry Live Backstage
7 4 World Series: Game One
8 36 National Geographic
10 25 17 6 Facts of Life Blair considers quitting law school when rumor has it that she is having an affair with a womanizing professor.
12 MOVIE: 'The Billion Dollar Hobo' In order to inherit a billion dollars, a young man must travel across the country as a hobo. Tim Conway, Will Geer. 1978.
13 Steller Awards From the Christ Universal Temple in Chicago, the annual gospel music awards show with hosts Thye Winans and musical guests, including The Williams Brothers, The Soul Stirrers and Al Green.
16 Laugh In
18 MOVIE: 'Countess Dracula' Hungarian countess discovers that she can remain young and beautiful only by bathing in and drinking the blood of virgin girls. Ingrid Pitt, Nigel Green, Sandor Eles. 1972.
19 53 23 Werewolf Alamo Joe Rogan is charged with murdering Eric. Part 2 of 2.
22 MOVIE: 'M*A*S*H' Military life comes under sharp attack when a pair of medics set out to dissect Army morale during the Korean War. Donald Sutherland, Elliott Gould, Sally Kellerman. 1970.

8:05PM 9 MOVIE: 'Carbine Williams' After years in prison, a convict proves to be a mechanical genius and is pardoned and released. James Stewart, Jean Hagen, Wendell Corey. 1952. (Colorized Version)

8:30PM 2 5 Everything's Relative Julian and a much older sculptress have a romantic interlude.
6 Grand Ole Opry Live
10 25 17 6 227 Rose decides to sell the apartment building to Sandra's boyfriend (Ron Glass).
16 Mister Ed
19 53 23 New Adventures of Beans Baxter Beans tries to retrieve a stolen radioactive American warhead from U.G.L.I.'s Mr. Sue.

9:00PM 2 5 Leg Work Claire makes a shocking discovery about her friend's husband.
6 Merle Haggard: Poet of the Common Man A profile of country artist Merle Haggard, examining both his professional and private side.
8 36 Cousteau
10 25 17 6 Golden Girls Coutesy of their new housekeeper's "magic potions," Blanche's social life perks up and Dorothy wins the battle against insomnia.
16 My Three Sons
19 53 23 Second Chance Charles meets his father after a 24-year separation.

9:30PM 10 25 17 6 Amen Frye and a former law-school rival have a showdown in the courtroom.
16 Donna Reed
19 53 23 Duet Linda's 30th birthday party is a tense one for Laura after she sees Ben arrive with Nina.

10:00PM 2 5 West 57th
6 Country Kitchen
8 36 Adventures of Robin Hood
10 25 17 6 Hunter Hunter helps an old friend (Dirk Blocker) locate the kidnappers of his mail-order bride.
11 College Football Continues
12 Paper Chase: The First Year
13 News
16 I Spy
18 Alfred Hitchcock Presents
19 53 Siskel & Ebert
23 Star Trek: The Next Generation

10:05PM 9 Cousteau's Rediscovery of the World

10:30PM 6 Countryclips
11 College Football: San Jose State at Fresno State
13 INN News
18 Ray Bradbury Theater: Banshee
19 53 Sea Hunt Jennifer and Mike risk their lives to prevent the destruction of marine life.
22 Hollywood Close-Up

11:00PM 2 5 17 6 News
8 36 Doctor Who
10 25 George Schlatter's Comedy Club
12 John Ankerberg
13 Hogan's Heroes
16 Mad Movies With the L.A. Connection
18 Night Flight: Three Stooges Festival
19 53 Glorious Ladies of Wrestling
22 New Hot Trax
23 INN News

11:05PM 9 Night Tracks: Chartbusters

11:30PM 2 Star Search
5 Solid Gold in Concert
6 This Week in Country Music
7 4 News
10 25 17 6 Saturday Night Live Season Premiere
12 Various
13 MOVIE: 'The Bridges at Toko-Ri'
16 Monkees
23 Friday the 13th: The Series

12:00AM 6 Grand Ole Opry Live Backstage
7 4 23 Friday the 13th: The Series
12 Bitter Harvest
16 MOVIE: 'They Live By Night'
18 MOVIE: 'Dementia 13'
19 53 Powerful Women of Wrestling
22 MOVIE: 'Escape From Bogen County'

12:30AM 2 George Schlatter's Comedy Club
5 Siskel & Ebert
6 Grand Ole Opry Live
12 Love Your Skin
23 MOVIE: 'The Possession of Joel Delaney'

1:00AM 2 Dom DeLuise Show
6 MOVIE: 'Eyes of Texas'
7 4 Tales From the Darkside
12 Various
17 6 M*A*S*H
19 53 MOVIE: 'The Oblong Box'

1:30AM 2 9 to 5
7 4 Tales From the Darkside (R)
11 College Football Continues
12 Struggle For Survival
13 SCTV
17 6 M*A*S*H
18 Night Flight

2:00AM 2 MOVIE: 'Suspicion'
7 4 MOVIE: 'The Phantom of the Opera'
11 SportsCenter
12 Jewish Voice
13 Tales From the Darkside
16 MOVIE: 'Hell is a City'
17 6 Kojak
18 Night Flight
22 PTL Club

2:05AM 9 Night Tracks

2:30AM 6 Wrap Around Nashville
11 College Football: Tennessee at Alabama (R)
12 Can You Be Thinner?
13 At the Movies

3:00AM 12 Praise the Lord
13 19 53 INN News
17 6 MOVIE: 'The Day the Loving Stopped'
18 Night Flight: Three Stooges Festival

3:05AM 9 Night Tracks

3:30AM 13 Tony Randall
19 53 What's Happening Now!!

3:45AM 7 4 ABC News

3:50AM 2 MOVIE: 'Mr. and Mrs. Smith'

4:00AM 13 MOVIE: 'Here Comes Mr. Jordan'
16 MOVIE: 'Stork Club'
18 MOVIE: 'Dementia 13'
19 53 Matchmaker

4:05AM 9 Night Tracks

4:30AM 19 53 Matchmaker

SUNDAY
10/18/87

5:00AM 12 MOVIE: 'Back Trail' When two outlaws have an argument, one manages to set the law on the other's trail. Johnny Mack Brown. 1948.
17 6 Dukes of Hazzard
18 Can You Be Thinner?
19 53 Matchmaker

5:05AM 9 Night Tracks

5:30AM 18 Night Flight: New Sounds
19 53 Matchmaker

6:00AM 2 Insight
9 The World Tomorrow
11 Auto Racing: CART Laguna Seca 300
12 NewSight '87
13 Laverne & Shirley
16 Kids Writes
17 6 Today in Bible Prophecy
18 Night Flight: Take off to the Blues
19 53 Other Side: Leon Dorsey: Musician

6:30AM 2 Heroes: Made in the U.S.A.
7 4 News Conference
9 It Is Written
10 25 U.S. Farm Report
12 Superbook
13 Christian Science Monitor Reports
16 NICK Rocks
17 6 Oral Roberts
19 53 Kids Are People Too
22 Sybervision Weight Control
23 30 Good Minutes

7:00AM 2 Headlines on Trial
5 Jerry Falwell
7 4 Faith and Today's World
8 36 Understanding Human Behavior
9 Alvin Show
10 25 Catch the Spirit
12 17 6 Jimmy Swaggart
13 James Kennedy
16 Shari Show
18 Calliope
19 53 Visionaries
22 Christian Science Monitor Reports
23 Sylvanian Families

7:30AM 2 Lynne Hayes-Freeland Show
7 4 Shalom Pittsburgh
9 Tom & Jerry and Friends
10 25 Echoes of Hope
11 World Sports Special
13 Three Score/Community Calendar
16 Out of Control
19 53 Bullwinkle
22 Ebony/Jet Showcase
23 Starcom

7:45AM 13 What's Nu?

8:00AM 2 Weekend Magazine
5 Wings of Faith
7 4 Black Chronicle
8 36 Oceanus
10 25 Viewpoint
11 SportsCenter
12 James Kennedy
13 Robert Schuller
16 Mr. Wizard
17 6 Sunday Today
18 Cartoons
19 53 Porky Pig
22 Jerry Falwell
23 Visionaries

8:30AM 7 4 Real to Reel
10 25 Religious Town Hall
11 Inside the PGA Tour
13 Heritage of Faith
16 Mysterious Cities of Gold
19 53 Bugs Bunny
23 Captain Power and the Soldiers of the Future

9:00AM 2 5 Sunday Morning
6 Rodeo
7 4 Four Sight
8 36 Focus on Society
10 25 Amazing Facts
11 SpeedWeek
12 Kenneth Copeland
13 Sunday Mass
16 Turkey Television
19 53 Captain Power and the Soldiers of the Future
22 Oral Roberts
23 Sybervision

9:30AM 6 Celebrity Outdoors
7 4 Kenneth Copeland
9 Andy Griffith
10 25 David Paul
11 Running and Racing
13 Popeye
16 Lassie
17 6 House for Sale
19 53 Real Estate Magazine
22 New Generation
23 Oral Roberts

10:00AM 6 Automotive Specialty Magazine
8 36 Sesame Street
9 Good News
10 25 Jerry Falwell
11 Sportstalk
12 Lloyd Ogilvie
13 Vissionaries
16 Double Dare
17 6 Robert Schuller
19 53 MOVIE: 'Family Band' A family of Dakota Territory homesteaders forms a 10-piece band and become caught up in the bitterly fought 1888 presidential election. A "Wonderful World of Disney" presentation. Walter Brennan, Buddy Ebsen, Lesley Ann Warren. 1968.
22 Get Smart
23 NWA Wrestling

10:30AM 2 Face the Nation
5 Oral Roberts
6 Inside Winston Cup Racing
7 4 This Week With David Brinkley
9 MOVIE: 'The Birds' A small shore town is attacked by thousands of birds. Rod Taylor, Tippi Hedren, Suzanne Pleshette. 1963.
11 This Week in Sports
12 Gospel Bill
13 Captain Power
16 Bad News Bears
22 Greatest Sports Legends

11:00AM 2 Weekend Magazine
5 It's Your Business
6 Hidden Heroes
8 36 Constitution: That Delicate Balance
10 25 James Kennedy
12 Superbook
13 Superman
16 Dangermouse
17 6 Day of Discovery
18 Cartoons
22 Star Trek
23 World Wide Wrestling

11:30AM 2 17 6 Penn State Football Highlights
5 Face the Nation
6 Wish You Were Here
7 4 Sunday Showcase of Homes
11 SportsCenter Sunday
13 Lone Ranger
16 Star Trek

12:00PM 5 Sybervision Weight Control
6 Performance Plus
7 4 MOVIE: 'The Goodbye Girl' A head-strong actor and an ex-dancer become unlikely roommates. Marsha Mason, Richard Dreyfuss, Quinn Cummings. 1977.
8 36 Maryland Week
10 25 Day of Discovery
12 Achievers A look at the achievements of eleven youngsters. Narrator: Johnny Bench. Part 1 of 2.
13 Cisco Kid
16 You Can't do That on Television
18 All-American Wrestling
19 53 Ultraman: The Adventure Begins Three Air Force pilots receive the superhuman powers of the Ultra Force to defend Earth from alien monsters. Pilots' voices: Chad Everett, Michael Lembeck, Adrienne Barbeau.
22 WWF Wrestling Challenge
23 MOVIE: 'Never Cry Wolf' A biologist learns to live among wolves and Eskimos in the northern wilderness. Charles Martin Smith, Brian Dennehy. 1983.

12:30PM 2 5 NFL Today
6 Motoworld
8 36 Wall Street Week
10 25 17 6 NFL Live
11 Clay Pigeon Shooting
12 Butterfly Island
13 Rawhide
16 NICK Rocks

1:00PM 2 Hammer House of Horror
5 Stephen King's World of Horror- Part II The author-producer, joined by directors Larry Cohen ("It's Alive") and John Carpenter ("Halloween," "Christine"), discusses promotion techniques that attract moviegoers.
6 Outdoor News Network
8 36 Story of English
9 MOVIE: 'Carbine Williams' After years in prison, a convict proves to be a mechanical genius and is pardoned and released. James Stewart, Jean Hagen, Wendell Corey. 1952. (Colorized Version)
10 25 NFL Football: Indianapolis Colts at Pittsburgh Steelers
11 Bowling: High Rollers Tournament
12 Campbells
16 Lassie
17 6 NFL Football: NBC Regional Coverage
18 Code Red
22 MOVIE: 'Five Card Stud'

1:30PM 6 Hidden Heroes
12 Guns of Will Sonnett
13 To Be Announced.
16 Zoo Family

2:00PM 2 MOVIE: 'Something for Joey' John Cappelletti wins the Heisman trophy for his younger brother, who has leukemia. Geraldine Page, Gerald S. O'Loughlin, Marc Singer. 1977.
5 MOVIE: 'Ordeal By Innocence' A research scientist in England sets out to unravel the mystery behind a woman's murder. Based on a novel by Agatha Christie. Donald Sutherland, Faye Dunaway, Christopher Plummer. 1984.
6 American Sports Cavalcade
7 4 MOVIE: 'Gentlemen Prefer Blondes' Two showgirls, enroute to Paris seeking rich husbands or diamonds, land in police court. Marilyn Monroe, Jane Russell, Charles Coburn. 1953.
8 36 Lawrence Welk
11 Running: U.S. National Road Race Championship
12 MOVIE: 'Brimstone' A U.S. marshal brings thieving and cattle rustling to a halt. Rod Cameron, Adrian Booth. 1949.
13 MOVIE: 'Meet Me in St. Louis' A St. Louis family discovers they have to move to New York just when the World's Fair is about to open. Judy Garland, Mary Astor, Marjorie Main. 1945.
16 Abracadabra An animated musical featuring the Pied Piper, and favorite children's songs sung by characters, Abra and Dr. Cadabra.
18 MOVIE: 'Evil Under the Sun' Hercule Poirot investigates murder at an exclusive Adriatic Sea resort. Peter Ustinov, James Mason, Jane Birkin. 1982.
19 53 MOVIE: 'The Aviator' A mail plane pilot and his teenage passenger crash-land in a mountain wilderness. Christopher Reeve, Rosanna Arquette, Jack Warden. 1985.
23 MOVIE: 'Without a Trace' When a small boy doesn't return home from school, his mother and a compassionate cop embark on a seemingly hopeless search. Judd Hirsch, Kate Nelligan, Stockard Channing. 1983.

3:00PM 8 36 Undersea World of Jacques Cousteau
9 MOVIE: 'The Ice Pirates' Space pirates join a princess in search of her explorer father and a newly discovered source of much-needed water in a nearby galaxy. Robert Urich, Mary Crosby, John Matusak. 1984.
11 Auto Racing Film
22 MOVIE: 'The Fly' An ill-fated experiment results in the transmutation of a fly and a man. Vincent Price, Patricia Owens, Al (David)

TV CIRCLES

By Gayle Discoe

Words in the list below appear across, up, down, backwards and diagonally in the diagram. Find each word and circle it. Some circled letters appear in more than one word. Letters that form answers are left over. Arrange them in order to arrive at answer.

Clue: HEAVY IS AS HEAVY DOES

ANSWER on Page B-5

```
M H L R R A A D S S Y R J S E
F T I L O E K T D E O T E A W
W F O G E L V A T T I L A H N
C I A U H H E O A O Y X O K O
N L L T G L C G C T R D I S I
A J U L S H I T S R U N I D T
I O L E I T A V I N E D E T A
N E R M S A C R I M E D H Y T
R P E E C N M T D N K U N T U
O E V M U C E C A N G E H U P
F N I O N R A P O S O N R A E
I N D R N E S B S N T S I E R
L Y E Y I L R M E U R E E G D
A L N F N A A A N T S A F D A
C S T T G X C E B U L L D O G
```

(SOLUTION: 16 letters, 4 words)

Aging, Attorney, Bulldog, California, Cars, Clues, Crime, Cunning, Derek Mitchell, Diver, Dixie's, Eager, Evident, Fast, Hard-Nosed, High-Living, Investigator, J.L. McCabe, Joe Penny, Katy, Leads, Max, Memory, Relax, Reputation, Role, Side, Sly, Staff, Styles, Suspense, Taste, Thugs, Tough, Undercover, Whodunit, William Conrad

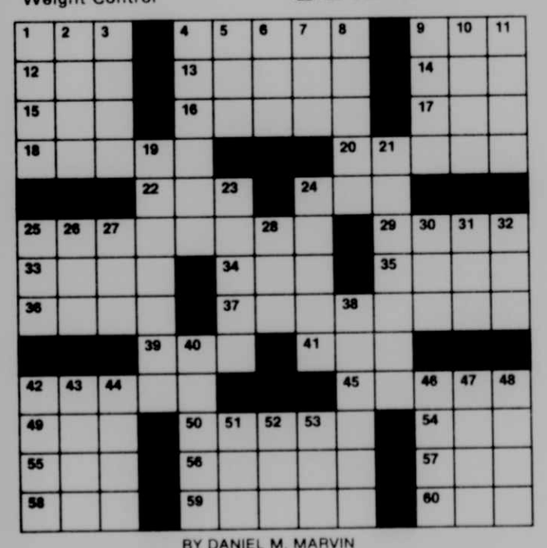

BY DANIEL M. MARVIN

ACROSS
1 Actor Vigoda
4 Dors or Ross
9 Disencumber
12 Shem's son
13 Comedian Dan
14 Small fish
15 Sea bird
16 Concerning
17 Afternoon party
18 TV chef Claiborne
20 Singer Billy
22 Throng
24 Yoko —
25 Miss Hamel
29 Swinging stride
33 Designer Cassini
34 Spanish article
35 Den
36 Unrestricted
37 Actress Bardot
39 New: comb. form
41 Old Japanese coin
42 Greek sorcerers
45 — the Grouch
49 Pub drink
50 Newsman Mudd
54 Swedish coin
55 River inlet
56 Strap
57 Majors or Remick
58 Bounder
59 Equine animal
60 Family man

DOWN
1 Actor Guinness
2 He was Perry Mason
3 Rae role
4 Singer Daryl
5 Electrified atom
6 Respect
7 Nickname for Miss Fabray
8 Susan —
9 Ceremony
10 Thought
11 Singer Martin
19 Miss Coca
21 Gary or Joan
23 Tolkien's Baggins
24 Fertile spot
25 Promise
26 Mr. Wallach
27 — Buttons
28 Automobile
30 Cereal grain
31 Fruit stone
32 Before
38 Burns or Scott
40 —, Wind and Fire
42 Actor Singer
43 — Kazan
44 The Grateful —
46 Frigid
47 Length times width
48 Donna or Robert
51 Exclamation
52 Indus tribesman
53 Printer's measures

Solution to Last Week's Puzzle

Hedison. 1958.

3:20PM 11 Auto Racing: Formula One Grand Prix of Mexico

3:30PM 6 Automotive Specialty Magazine

4:00PM 2 NFL Football: CBS Regional Coverage

5 NFL Football: New York Giants at Buffalo Bills

6 Inside Winston Cup Racing

7 4 Cousteau Odyssey

8 36 Frugal Gourmet Regional American cooking is explored by chef Jeff Smith. Today's recipes include corn's uses in pudding, bread and for making johnnycakes.

10 25 NFL Football: San Diego Chargers at Los Angeles Raiders

12 Wagon Train

13 MOVIE: 'Benji' An apparent wastrel of a dog leads in the capture of a gang of teenage kidnappers. Peter Breck, Patsy Garrett, Terry Carter. 1974.

16 Rated K

17 6 NFL Football: NBC Regional Coverage

18 Alfred Hitchcock Presents

19 53 MOVIE: 'King Solomon's Mines' A safari searches for a missing explorer who tried to find a diamond mine. Stewart Granger, Deborah Kerr, Richard Carlson. 1950.

23 Puttin' on the Hits

4:30PM 6 Wish You Were Here

8 36 French Chef: To Make a Buche

16 Mr. Wizard

23 Mama's Family Even though Naomi and Vint separate, they must continue to live with Mama.

5:00PM 6 Performance Plus Featured: DNE, a transmission design and manufacturing company; Speed-O-Motive, a parts mail-order house.

7 4 Hee Haw

8 36 Madeleine Cooks Preparation of recipes using native Californian ingredients.

9 Sanford and Son

12 MOVIE: 'Code of the Saddle' The pioneers' spirit opens the West. Johnny Mack Brown. 1947.

16 MOVIE: 'She Drinks a Little'

18 Check It Out! Howard imagines himself a celebrity when he hears the store will be part of a television news feature.

22 MOVIE: 'Shane'

23 Throb After losing his hearing at a concert, Zach falls in love with the specialist trying to help him.

5:30PM 6 Motoworld

8 36 Collectors Oregon cowboy Joe Daley remembers 75 years of the Pendleton Roundup, a traditonal Western festival; also, American Indian coustumes and beadwork.

9 NWA World Championship Super Bouts

11 Hydroplane Racing: Silver Cup

18 Sanchez of Bel Air When their parents go out of town, Miguel and Gina end up with a house full of guests.

23 Charles in Charge Charles plans a party to introduce the new chef at Sid's Pizza Parlor.

6:00PM 6 American Sports Cavalcade

7 4 News

8 36 This Old House

12 Big Valley

13 MOVIE: 'Clash of the Titans' Zeus' son battles mythical monsters to save a princess from an arch rival. Laurence Olivier, Claire Bloom, Burgess Meredith. 1981.

16 My Three Sons

18 Airwolf

19 53 Fame

23 New Monkees Jared gets unexpected results when he attempts to make his dog smarter.

6:30PM 2 CBS News

7 4 ABC News

8 36 Country Express

9 New Leave It to Beaver The Cleaver kids discover something interesting in June Cleaver's attic.

11 Scholastic Sports America

16 Car 54, Where Are You?

23 It's a Living

7:00PM 2 5 60 Minutes

7 4 MOVIE: 'The Shaggy Dog' After the ancient spell of a magic ring transforms a teen-ager into a Bratislavian sheepdog, he becomes involved in international intrigue. Colorized version. A "Disney Sunday Movie" presentation. Fred MacMurray, Jean Hagen. 1959. (Concludes next week) Part 1 of 2. (Colorized Version R)

8 36 Austin City Limits

9 MOVIE: 'Shamus' An off-beat private eye, hired to track down some missing diamonds, gets involved with the syndicate, a beautiful woman and a smuggler. Burt Reynolds, Dyan Cannon, Joe Santos. 1973.

10 25 17 6 Our House Jessie considers moving out of the house when tension mounts between her and Gus.

11 NFL Prime Time

12 Crossbow

16 Mad Movies With the L.A. Connection

18 Riptide

A college student (Nancy McKeon) finds her life destroyed by an onset of schizophrenia in NBC's "Strange Voices." It airs Monday, Oct. 19.

(Stations reserve the right to make last-minute changes.)

19 53 23 NHL Hockey: Pittsburgh Penguins at Philadelphia Flyers

22 Star Trek: The Next Generation

7:30PM 8 Automotive Specialty Magazine

12 Last Frontier

16 Smothers Brothers Show

8:00PM 2 5 Murder, She Wrote A lovelorn poet tries to pass Jessica off as his devoted mother to impress his beloved's snobbish father. (R)

6 Inside Winston Cup Racing

7 4 World Series: Game Two

8 36 Nature The experiences of Dieter Plage and his crew as they spend three years filming the Galapagos Islands' wildlife.

10 25 17 6 Family Ties Elyse is torn between being a successful businesswoman and taking care of her family.

11 NFL Theatre: Fabulous Fifties

12 Paper Chase: The First Year

13 Puttin' on the Hits

16 Laugh In

18 New Mike Hammer

22 MOVIE: 'Judge Dee and the Monastery Murders'

8:30PM 8 Hidden Heroes

10 25 17 6 My Two Dads Joey and Michael console Nicole after she is stood up by her first date.

13 At the Movies

16 Mister Ed

9:00PM 2 5 MOVIE: 'Conspiracy of Love' A single mother fears that her story-telling former father-in-law is proving to be a bad influence on her vulnerable daughter. Robert Young, Drew Barrymore, Glynnis O'Connor. 1987.

6 Wish You Were Here

8 36 Masterpiece Theatre: The Bretts

9 National Geographic Explorer

10 25 17 6 MOVIE: 'Eight is Enough: A Family Reunion' The entire Bradford clan gets together to help celebrate Dick's 50th birthday. Dick Van Patten, Mary Frann, Grant Goodeve. 1987.

11 Billiards: Nine-Ball Team Challenge, mixed doubles

12 In Touch

13 Star Search

16 My Three Sons

18 Cover Story

9:30PM 8 Performance Plus Featured: a computer that measures a car's performance; NASCAR team, Hendrick's Motor Sports.

16 Donna Reed

18 Hollywood Insider

19 53 Mr. President Sam's children object when he decides to fire his forgetful valet.

23 To Be Announced.

10:00PM 8 Motoworld

8 36 Upstairs, Downstairs

12 Ben Haden

13 News

16 I Spy

18 Robert Klein Time Guests: Tony Randall; the Shirelles.

19 53 You Can't Take It With You The Sycamore family wants to have a photo of Grandpa's late wife restored and enlarged for his 70th-birthday present.

22 Eddie's Digest

23 Friday the 13th: The Series A deformed statue with mysterious powers leads a sane man to murder.

10:30PM 6 America's Horse Youngsters from 40 states and three Canadian provinces compete in the Junior Quarter Horse World Championship from Tulsa, Okla. (Taped)

12 Rock Alive

19 53 Siskel & Ebert

22 Sybervision Weight Control

11:00PM 2 5 17 6 News

6 Rodeo

8 36 Trying Times Comedy anthology. Rosanna Arquette and David Byrne star in Beth Henley and Budge Threlkeld's story about a woman's disastrous encounter with her future in-laws.

9 Sports Page

10 25 Weekend with Crook and Chase

11 SportsCenter Sunday

13 Tales From the Darkside A fatally wounded girl (Debbie Harry) asks her mother to help her return from the dead.

16 Smothers Brothers Show

18 Go for Your Dreams

19 53 Jerry Falwell

22 Ernest Angley

23 INN News

11:15PM 5 CBS News

11:30PM 2 Hawaii Five-0

5 Star Search

6 Celebrity Outdoors Featured: host Bobby Lord takes actor Herve Villechaize to Utah's Lake Powell for bass fishing.

7 4 NEWS

8 36 Casebook of Sherlock Holmes

9 Jerry Falwell

10 25 Siskel & Ebert

12 Ed Young

13 Lou Grant

16 Monkees

17 6 M*A*S*H

23 Solid Gold in Concert

12:00AM 6 American Sports Cavalcade

7 4 Marblehead Manor

10 25 David Paul

11 NFL Prime Time

12 Larry Jones

16 Stock Market Video

17 6 All in the Family

18 Zsa Zsa Gabor

19 53 The World Tomorrow

22 MTV Music Passport

12:30AM 2 Hawaii Five-0

5 Christian Science Monitor Reports

7 4 Out of This World

9 The World Tomorrow

12 John Osteen

13 MOVIE: 'The Two Mrs. Carrolls'

16 Keys to Success

17 6 Honeymooners

18 Love Your Skin

19 53 INN News

23 Siskel & Ebert

1:00AM 5 All Star Wrestling

7 4 It's a Living

9 Jimmy Swaggart

11 NFL's Greatest Moments

12 Various

16 Self-Improvement

17 6 Alfred Hitchcock Presents

18 New Generation Hair Care

22 Tri-State Videos

23 Ghost Stories/Circle of Fear

1:30AM 2 Lynne Hayes-Freeland Show

6 Wish You Were Here

7 4 MOVIE: 'The Revengers'

11 Sportstalk

18 The Perfect Diet

2:00AM 2 Nightwatch

6 Motoworld

9 Christian Children's Fund

11 SportsCenter

12 700 Club

16 MOVIE: 'Topper Takes A Trip'

18 Weight Loss Made Easy

2:30AM 6 Rodeo

9 Larry Jones

11 College Football: Teams to be Announced (R)

13 Laverne & Shirley

18 Consumer Challenge: Blublocker

3:00AM 9 Save the Children

12 MOVIE: 'Ruthless'

13 INN News

18 Consumer Challenge: MDR Vitamins

3:20AM 7 4 ABC News

3:30AM 9 MOVIE: 'Trouble Along the Way'

13 Tony Randall

18 One Thousand Dollars Every Five Hours

4:00AM 13 MOVIE: 'The Road to Morocco'

16 MOVIE: 'Topper Returns'

18 Sybervision

4:30AM 18 Consumer Challenge: Blublocker

MONDAY
10/19/87

5:30AM 18 Love Your Skin

7:00AM 7 4 Good Morning America

10 25 17 6 Today Scheduled: actress Nancy McKeon, Kenny Rogers.

7:30AM 2 5 Morning Program Scheduled: "L.A. Law" producers Stephen Bochco and Terry Louise Fisher; author Isaac Asimov; report on serial killers.

8:30AM 11 SportsCenter

9:00AM 2 17 6 Hour Magazine Scheduled: model Carol Alt; secrets of the Titanic; children's birthday party tips; Southern California vacations.

5 7 4 Donahue Scheduled: the psychology of erotic dancing.

6 Crook and Chase

11 SportsLook

9:30AM 11 Harness Racing: Breeders Crown

10:00AM 11 Hydroplane Racing: Silver Cup

12 19 53 23 700 Club

13 MOVIE: 'Marines, Let's Go' Four Marines on furlough to Japan turn Tokyo upside down before returning to the front lines in Korea. Tom Tryon, David Hedison. 1961.

10:05AM 9 MOVIE: 'Johnny Eager' A student of sociology falls for a gang leader. Robert Taylor, Lana Turner, Van Heflin. 1942.

11:00AM 11 Waterskiing

12 Straight Talk

11:30AM 16 Maple Town

12:00PM 13 Geraldo

1:00PM 6 MOVIE: 'Pack Train' Homesteaders suffer from the practices of a store owner who limits her business to well-heeled gold miners. Gene Autry, Smiley Burnette, Gail Davis. 1953.

11 College Football: Tennessee at Alabama (R)

1:05PM 9 MOVIE: 'Artists and Models' An artist utilizes the far-out dreams of a friend in creating his comic strips. Dean Martin, Jerry Lewis, Shirley MacLaine. 1955.

2:00PM 2 Pittsburgh 2 Day

2:30PM 6 Crook and Chase

4:00PM 2 Wil Shriner Scheduled: Christopher Hewett ("Mr. Belvedere"); Heloise; comic Jeff Altman; medical trivia with Dr. Dean Edell.

10 25 Oprah Winfrey Scheduled: TV's gorgeous men and women.

17 6 MOVIE: 'Gus' While a last-place football team uses a pigskin-kicking mule to improve its standings, a pair of bumbling crooks try to kidnap the animal. A "Wonderful World of Disney" presentation. Edward Asner, Don Knotts. 1976.

5:00PM 2 Oprah Winfrey

11 Hydroplane Racing: Columbia Cup

19 53 MOVIE: 'Charlie, The Lonesome Cougar' An orphaned cougar is adopted by a forester and causes mischief at a lumber camp. A "Wonderful World of Disney" presentation. Ron Brown, Brian Russell.

6:00PM 2 5 7 4 10 25

17 6 News

6 Crook and Chase

8 36 MacNeil / Lehrer Newshour

11 SportsLook

12 Crazy Like a Fox

13 Facts of Life

16 Monkees

18 Cartoons

19 53 23 Family Ties

22 Star Trek

6:05PM 9 Alice

6:30PM 5 CBS News

6 Videocountry

10 25 17 6 NBC News

11 Sportstalk

13 WKRP in Cincinnati

16 NICK Rocks

19 53 Facts of Life

23 Cheers

6:35PM 9 New Leave It to Beaver Season Premiere Oliver (John Snee) is smitten by love at his first spin-the-bottle party.

7:00PM 2 CBS News

5 10 25 23 Wheel of Fortune

6 You Can Be a Star

7 4 ABC News

8 36 MOVIE: 'The Boy Who Talked to Badgers'

11 SportsCenter

12 Remington Steele

13 Cheers

16 You Can't do That on Television

17 6 PM Magazine

18 Airwolf

19 53 Family Ties

22 Newlywed Game

7:05PM 9 Andy Griffith

7:30PM 2 Evening Magazine

5 10 25 23 Jeopardy!

6 Fandango

7 4 Win, Lose or Draw

11 NFL Monday Night Memories

13 Barney Miller

16 Mr. Wizard's World

17 6 Truth or Consequences

19 53 Gimme a Break

22 Dating Game

7:35PM 9 Sanford and Son

8:00PM 2 5 Frank's Place The daughter of a prominent minister uses her feminine wiles to impress Frank. Suzette Charles, who succeeded Vanessa Williams as Miss America 1984, makes a guest appearance.

6 Nashville Now

7 4 MacGyver MacGyver journeys to the Northwest where he discovers an abandoned oil tanker, a terror-stricken survivor, and what appears to be the legendary Bigfoot.

8 36 National Geographic Modern Hawaiians undertake a 3,000-mile voyage from Hawaii to Tahiti in a double-hulled canoe.

10 25 17 6 ALF The Tanners become a TV-ratings family and ALF decides to rig the system so that his favorite program becomes a hit.

11 NFL Monday Night Matchup: Teams To Be Announced

12 Father Murphy

13 MOVIE: 'Hooper' A stunt man is goaded into staging the greatest stunt of all time. Burt Reynolds, Sally Fields, Jan-Michael Vincent. 1978.

16 Car 54, Where Are You?

18 Celebrity In 1950 Texas, three high-school seniors (Michael Beck, Ben Masters, Joseph Bottoms) share a night of violence that will haunt them their entire lives.

19 53 MOVIE: 'Blame It on Rio' A coffee company worker has a secret romance with the daughter of his best friend. Michael Caine, Joseph Bologna, Michelle Johnson. 1984.

22 MOVIE: 'Skyward' A young girl yearns to escape the confines of a wheelchair by learning to pilot an airplane. Suzy Gilstrap, Bette Davis, Howard Hesseman. 1980.

23 To Be Announced.

8:05PM 9 MOVIE: 'Magnificent Obsession' A wealthy playboy, who causes a doctor's accidental death, determines to put meaning into his life by studying medicine. Jane Wyman, Rock Hudson, Barbara Rush. 1954.

8:30PM 2 5 Kate & Allie

10 25 17 6 Valerie's Family After witnessing a teacher's heart attack, David becomes a changed person.

11 NFL Monday Night Magazine

16 Mister Ed

9:00PM 2 5 Newhart

7 4 NFL Football: Washington Redskins at Dallas Cowboys

8 36 America By Design America's shared beliefs are explored in this look at monuments, churches, libraries, parks and civic centers. Part 4 of 5.

10 25 17 6 MOVIE: 'Strange Voices' The emotional side-effects of schizophrenia take their toll on an average American family. Nancy McKeon, Valerie Harper, Stephen Macht. 1987.

11 Bodybuilding

12 700 Club

16 My Three Sons

9:30PM 2 5 Designing Women An eccentric client and a feisty Bernice Clifton complicate the women's lives.

16 Donna Reed

10:00PM 2 5 Cagney & Lacey The detectives investigate reports that a woman is practicing witchcraft.

6 Crook and Chase

8 36 Oil The postwar dominance of Esso (now Exxon), Mobil, Chevron, Texaco, Gulf, BP and Shell, collectively known as the ("Seven Sisters").

11 Volleyball: USA Cup, final match

12 Straight Talk

13 News

16 Laugh In

19 53 Bob Newhart

22 Vega$

10:20PM 9 MOVIE: 'All That Heaven Allows' A widow falls in love with her gardener, but town gossip and the wrath of her children force her to give him up. Rock Hudson, Jane Wyman, Agnes Moorehead. 1956.

10:30PM 6 Videocountry

12 Courtship of Eddie's Father

16 Monkees

19 53 INN News

11:00PM 2 5 10 25 17 6 News

6 You Can Be a Star

8 36 Avengers

12 Remington Steele

13 Honeymooners

16 Ann Sothern

19 53 Love Connection

22 Best of Saturday Night

23 INN News

11:30PM 2 Barney Miller

5 M*A*S*H

6 Nashville Now

10 25 17 6 Tonight Show

11 SportsCenter

13 Magnum, P.I.

16 I Spy

18 Airwolf

19 53 23 Late Show

22 All in the Family

12:00AM 2 Hunter

5 Hunter (R)

7 4 News

11 NFL Theatre: Fabulous Fifties

12 Burns and Allen

22 MOVIE: 'The Plutonium Incident'

12:20AM 9 National Geographic Explorer

12:30AM 7 4 Nightline

10 25 17 6 Late Night With David Letterman (R)

12 Best of Groucho

13 MOVIE: 'Shampoo'

16 Car 54, Where Are You?

18 Edge of Night

19 53 SCTV

23 Ask Dr. Ruth

1:00AM 6 New Country

7 4 Sally Jessy Raphael

11 NFL's Greatest Moments

12 Jack Benny

16 Mister Ed

18 Search for Tomorrow

19 53 Bizarre

23 Top 40 Videos

1:10AM 2 MOVIE: 'Dangerous Friend'

5 MOVIE: 'Special People: Based on a True Story' (R)

1:30AM 6 MOVIE: 'Pack Train'

11 NFL's Greatest Moments

12 Laurel and Hardy

16 Donna Reed

17 6 Alfred Hitchcock Presents

18 Sports Mastermind

2:00AM 11 SportsLook

12 700 Club

16 Laugh In

17 6 Mannix

18 Consumer Challenge: Blublocker

2:20AM 9 MOVIE: 'The Diamond Wizard'

2:30AM 2 Nightwatch

11 SportsCenter

16 Monkees

18 Sybervision

2:57AM 17 6 Ironside

3:00AM 11 Drag Racing: NHRA Nationals (R)

12 Medical Center

13 INN News

16 I Spy

18 Cellulite Free

3:30AM 13 Laverne & Shirley

18 Keys to Success

3:54AM 17 6 Mission Impossible

4:00AM 11 Auto Racing: Rally of 1,000 Lakes (R)

12 Stoney Burke

13 MOVIE: 'Sam Cade'

16 MOVIE: 'The Perils of Pauline'

18 Christian Children's Fund

4:05AM 9 CNN News

4:30AM 9 Hogan's Heroes

18 Program Yourself for Success

4:43AM 17 6 More Real People

TUESDAY
10/20/87

5:00AM 11 SpeedWeek

7:00AM 7 4 Good Morning America Scheduled: Julie Nixon Eisenhower; actor-filmmaker Tony Bill; actresses Jodie Foster (Part 2 of 2) and Allison Reed.

10 25 17 6 Today Scheduled: fomer Beatle George Harrison (Part 1 of 2).

7:30AM 2 5 Morning Program Scheduled: impressionist Rich Little; author Samuel Osherson; report on the divorce rate.

8:30AM 11 SportsCenter

9:00AM 2 17 6 Hour Magazine Scheduled: Mayor Henry Cisneros of San Antonio, Texas; Michele Greene ("L.A. Law"); terminally ill children; Hawaiian vacations.

5 7 4 Donahue Scheduled: Down's syndrome. Guest: actress Tyne Daly.

6 Crook and Chase

11 SportsLook

9:30AM 11 Scholastic Sports America

10:00AM 11 Road Racing: U.S. National Championship From Dallas. (R)

12 19 53 23 700 Club

13 MOVIE: 'Cardinal Richilieu' Intrigues and counter-intrigues swirl around Richilieu, the power behind King Louis XIII of France. George Arliss, Maureen O'Sullivan, Cesar Romero. 1935.

10:05AM 9 MOVIE: 'Seven Women' A young American doctor accepts a post in a mission school headed by a domineering director. Anne Bancroft, Sue Lyon, Margaret Leighton. 1966.

11:00AM 11 Triathlon: Bermuda International Championship (R)

12 Straight Talk

11:30AM 16 Maple Town

23 Getting in Touch Scheduled: when to give up on a relationship.

12:00PM 13 Geraldo

1:00PM 6 MOVIE: 'Sioux City Sue' The star of a Hollywood western attempts to foil the plans of some real-life rustlers. Gene Autry, Lynn Roberts. 1946.

11 Auto Racing: Formula One Grand Prix of Mexico

1:05PM 9 MOVIE: 'Web of Evidence' A man searches for evidence to free his father, who is imprisoned for a murder he didn't commit. Van Johnson, Vera Miles, Emlyn Williams. 1959.

2:00PM 2 Pittsburgh 2 Day

2:30PM 6 Crook and Chase

3:00PM 11 Auto Racing: Rally of 1,000 Lakes

4:00PM 2 5 CBS Schoolbreak Special: Soldier Boys Teen-agers, obsessed with war, learn there's a thin line between fantasy and reality. Stars James Earl Jones and Charlie Walsh. Theme composed by Bruce Hornsby.

10 25 Oprah Winfrey Scheduled: passion in marriage.

17 6 MOVIE: 'Gus' While a last-place football team uses a pigskin-kicking mule to improve its standings, a pair of bumbling crooks try to kidnap the animal. A "Wonderful World of Disney" presentation. Edward Asner, Don Knotts. 1976. Part 2 of 2.

5:00PM 2 Oprah Winfrey

11 Hydroplane Racing: Budweiser Cup

19 53 MOVIE: 'Charlie, The Lonesome Cougar' An orphaned cougar is adopted by a forester and causes mischief at a lumber camp. A "Wonderful World of Disney" presentation. Ron Brown, Brian Russell. 1967. Part 2 of 2.

6:00PM 2 5 7 4 10 25

17 6 News

6 Crook and Chase

8 36 MacNeil / Lehrer Newshour

11 SportsLook

12 Crazy Like a Fox

13 Facts of Life

16 Monkees

18 Cartoons

19 53 23 Family Ties

22 Star Trek

6:05PM 9 Alice

6:30PM 5 CBS News

6 Videocountry

10 25 17 6 NBC News

11 Fishing: Best of Bill Dance

13 WKRP in Cincinnati

16 NICK Rocks

19 53 Facts of Life

23 Cheers

6:35PM 9 Carol Burnett and Friends

7:00PM 2 CBS News

5 10 25 23 Wheel of Fortune

6 You Can Be a Star

7 4 ABC News

8 36 MOVIE: 'The Boy Who Talked to Badgers' A little boy lost in the Canadian wilds receives sustenance from a friendly badger. A "Wonderful World of Disney" presentation. Christian Juttner, Carl Betz. 1975. Part 2 of 2.

11 SportsCenter

12 Remington Steele

13 Cheers

16 You Can't do That on Television

17 6 PM Magazine

18 Airwolf

19 53 Family Ties

22 Newlywed Game

7:05PM 9 Andy Griffith

7:30PM 2 Evening Magazine

5 10 25 23 Jeopardy!

6 Fandango

7 4 Win, Lose or Draw

11 World Series Immortals

13 Barney Miller

16 Mr. Wizard's World

17 6 Truth or Consequences

19 53 Gimme a Break

22 Dating Game

7:35PM 9 Sanford and Son

8:00PM 2 5 Houston Knights LaFiamma favors using a mellifluous Houston radio personality in the recovery of an abducted girl.

6 Nashville Now

7 4 World Series: Game Three

8 36 Nova This look at plants' therapeutic uses examines how the extinction of species may be a medical as well as an environmental loss.

10 25 17 6 Matlock Matlock tackles a case in which a murdered man's three wives are suspects in the killing.

11 American Muscle Magazine

12 Crossbow

13 MOVIE: 'Honeysuckle Rose' A country singer is torn between the free and easy life of the road and his lonely wife who anxiously awaits his return. Willie Nelson, Dyan Cannon, Amy Irving. 1980.

16 Car 54, Where Are You?

18 Riptide

19 53 MOVIE: 'Raggedy Man' A sailor brings love and violence into the life of a lonely divorcee with two young sons. Sissy Spacek, Eric Roberts, Sam Shepard. 1981.

22 MOVIE: 'The Stone Killer' A hard-headed cop tries to unravel an elaborate plot to use Vietnam veterans to stage an underworld massacre. Charles Bronson, Martin Balsam, Norman Fell. 1973.

23 MOVIE: 'The Canterville Ghost' Two cowardly ghosts are unwillingly tied to one another until one performs a courageous deed. Charles Laughton, Margaret O'Brien, Robert Young. 1944.

8:05PM 9 MOVIE: 'War Wagon' Two gunmen join forces to raid an armored covered wagon carrying gold for an unscrupulous land grabber. John Wayne, Kirk Douglas, Howard Keel. 1967.

8:30PM 12 Butterfly Island

16 Mister Ed

9:00PM 2 5 Jake and the Fatman McCabe poses as a procurer to infiltrate an escort service being used as a front for a drug-running operation.

8 36 Ring of Truth Premiere MIT physics Professor Philip Morrison demonstrates the way science works. First up: the telescope's development illustrates how scientific tools shape the world. Part 1 of 6.

10 25 17 6 J.J. Starbuck In San Francisco, Starbuck suspects that a concert pianist may have orchestrated the murder of a music-competition judge.

11 Jet Skiing: World Championships From Lake Havasu, Ariz. (R)

12 700 Club

16 My Three Sons

18 Boxing

9:30PM 6 New Country

16 Donna Reed

10:00PM 2 5 Law & Harry McGraw Harry investigates when one of Ellie's friends is accused of murdering his wealthy wife.

6 Crook and Chase

8 36 War Chronicles

10 25 17 6 Crime Story Indelli becomes obsessed with rescuing his former high-school flame from lige as a prostitute.

11 Surfing: O.P. Pro Championships

12 Straight Talk

13 News

16 Laugh In

19 53 Bob Newhart

22 Vega$

23 Hope for the World's Children

10:05PM 9 MOVIE: 'Helter Skelter' The story of the brutal slaying of Sharon Tate and four others in her home. George DiCenzo, Steve Railsback, Nancy Wolfe. 1975. Part 1 of 2.

10:30PM 6 Videocountry

12 Celebrity Chefs Guests: Steve Allen, Jayne Meadows, Bernard King.

16 Monkees

19 53 INN News

23 Odd Couple

11:00PM 2 5 10 25 17 6 News

6 You Can Be a Star

8 36 Avengers

11 Inside the PGA Tour

12 Remington Steele

13 Honeymooners

16 Ann Sothern

18 Airwolf Two agents from the Airwolf team are attacked by hoods during a camping trip with a group of youngsters.

19 53 Love Connection

22 Best of Saturday Night

23 INN News

11:30PM 2 Barney Miller

5 M*A*S*H

6 Nashville Now

7 4 NEWS

10 25 17 6 Best of Carson

11 SportsCenter

13 Magnum, P.I.

16 I Spy

19 53 23 Late Show

22 All in the Family

12:00AM 2 5 Diamonds

7 4 Nightline

11 Cheerleading: National High School Championships (R)

12 Burns and Allen

18 Dragnet

22 MOVIE: 'The Crooked Hearts'

12:05AM 9 MOVIE: 'The Devil at 4 O'clock'

12:30AM 7 4 Sally Jessy Raphael

10 25 17 6 Late Night With David Letterman (R)

12 Best of Groucho

13 MOVIE: 'Battle Beyond the Stars'

16 Car 54, Where Are You?

18 Edge of Night

19 53 SCTV

23 Ask Dr. Ruth

1:00AM 6 New Country

7 4 Fight Back! With David Horowitz

11 Yachting: Liberty Cup

12 Jack Benny

16 Mister Ed

18 Search for Tomorrow

19 53 Bizarre

23 Top 40 Videos

1:10AM 2 MOVIE: 'Magnificent Magical Magnet of Santa Mesa'

5 MOVIE: 'An Uncommon Love' (R)

1:30AM 6 MOVIE: 'Sioux City Sue'

11 Running and Racing

12 Laurel and Hardy

16 Donna Reed

17 6 Alfred Hitchcock Presents

18 Hollywood Insider

2:00AM 11 SportsLook

12 700 Club

16 Laugh In

17 6 Mannix

18 MOVIE: 'City of Bad Men'

2:30AM 2 Nightwatch

11 SportsCenter

13 Laverne & Shirley

16 Monkees

2:50AM 9 MOVIE: 'Fanfare for a Death Scene'

2:57AM 17 6 Ironside

3:00AM 11 Auto Racing: Formula One Grand Prix of Mexico (R)

12 Medical Center

13 INN News

16 I Spy

3:30AM 13 Laverne & Shirley

3:54AM 17 6 Mission Impossible

4:00AM 12 Stoney Burke

13 MOVIE: 'Road to Utopia'

16 MOVIE: 'Private Buckaroo'

18 MOVIE: 'The Seventh Victim'

4:30AM 9 Hogan's Heroes

4:43AM 17 6 More Real People

WEDNESDAY
10/21/87

5:30AM 18 Love Your Skin

7:00AM 7 4 Good Morning America Scheduled: author Tom Stevens; actor Charlie Sheen.

10 25 17 6 Today Scheduled: Maureen Dean, author of "Washington Wives"; former Beatle George Harrison (Part 2 of 2).

7:30AM 2 5 Morning Program Scheduled: actress Tempestt Bledsoe; support

Solution To TV Circles

Jake and the Fatman

groups for single, pregnant women; authors Shere Hite and Charlotte Fedders; chef Tell Erhardt.

8:30AM 11 SportsCenter

9:00AM 2 17 6 Hour Magazine Scheduled: Sandy Duncan; David Nelson talks about his brother Rick.
5 7 4 Donahue Scheduled: family secrets.
6 Crook and Chase
11 SportsLook

9:30AM 11 Arm Wrestling

10:00AM 11 Volleyball: USA Cup, final match
12 19 53 23 700 Club
18 MOVIE: 'Chuka' A grizzled gunfighter tries to promote peace between the Indians and some undisciplined soldiers guarding a nearby fort. Rod Taylor, Ernest Borgnine, John Mills. 1967.

10:05AM 9 MOVIE: 'Love Is Never Silent' A young woman in the 1940's strives to gain independence from her deaf parents in this 'Hallmark Hall of Fame' presentation. Mare Winningham, Phyllis Frelich, Ed Waterstreet. 1985.

11:00AM 12 Straight Talk

11:30AM 11 Scuba
23 Getting in Touch Scheduled: taking care of everyone else.

12:00PM 13 Geraldo

1:00PM 6 MOVIE: 'Night Stage to Galveston' A former Texas Ranger teams up with some of his old colleagues to rid the state of corruption in their new police force. Gene Autry, Pat Buttram, Bob Livingston. 1952.
11 CFL Football: Edmonton Eskimos at Saskatchewan Roughriders (Taped)

1:05PM 9 MOVIE: 'Strategy of Terror' A New York police officer thwarts a plot to murder a United Nations leader. Hugh O'Brian, Barbara Rush, Neil Hamilton. 1969.

2:00PM 2 Pittsburgh 2 Day Guest: Susie Nelson, daughter of Willie Nelson.

2:30PM 6 Crook and Chase

3:00PM 11 Drag Racing: IHRA U.S. Open Nationals

4:00PM 2 Wil Shriner Scheduled: Florence Henderson; Gordon Thomson ("Dynasty"); Soap Opera Digest editor Meridith Brown; selecting a plastic surgeon.
7 4 Afterschool Special: The Day My Kid Went Punk A 16-year-old (Jay Underwood) turns in his conservative image for a spiked haircut and black leather. With Bernie Kopell, Christina Belford and James Noble.
10 25 Oprah Winfrey Scheduled: loneliness, its causes and cures.
17 6 MOVIE: 'Flight of the White Stallions' Dramatization of the rescue of Vienna's prized Lippizan horses during the final months of World War II. A "Wonderful World of Disney" presentation. Robert Taylor, Lilli Palmer. 1963.

5:00PM 2 Oprah Winfrey Scheduled: loneliness, its causes and cures.
11 Hydroplane Racing: Thunderboat Regatta
19 53 MOVIE: 'Gus' While a last-place football team uses a pigskin-kicking mule to improve its standings, a pair of bumbling crooks try to kidnap the animal. A "Wonderful World of Disney" presentation. Edward Asner, Don Knotts. 1976. Part 1 of 2.

6:00PM 2 5 7 4 10 25
17 6 News
6 Crook and Chase
8 36 MacNeil / Lehrer Newshour
11 SportsLook
12 Crazy Like a Fox
13 Facts of Life
16 Monkees
18 Cartoons
19 53 23 Family Ties
22 Star Trek

6:05PM 9 Alice

6:30PM 5 CBS News
6 Videocountry
10 25 17 6 NBC News
11 Inside the PGA Tour
13 WKRP in Cincinnati
16 NICK Rocks
19 53 Facts of Life
23 Cheers

6:35PM 9 Carol Burnett and Friends

7:00PM 2 CBS News
5 10 25 23 Wheel of Fortune
6 You Can Be a Star
7 4 ABC News
8 36 Wonderful World of Disney: Cherokee Trail Based on the Louis L'Amour book, a young widow struggles for acceptance in a small western town.
11 SportsCenter
12 Remington Steele
13 Cheers
16 You Can't do That on Television
17 6 PM Magazine Women's hair – is blond the preferred color; Rhea Perlman ("Cheers").
18 Airwolf
19 53 Family Ties
22 Newlywed Game

7:05PM 9 Andy Griffith

7:30PM 2 Evening Magazine
5 10 25 23 Jeopardy!
6 Fandango
7 4 Win, Lose or Draw
11 Scholastic Sports America
13 Barney Miller
16 Mr. Wizard's World
17 6 Truth or Consequences
19 53 Gimme a Break
22 Dating Game

7:35PM 9 Sanford and Son

8:00PM 2 5 Oldest Rookie While investigating a routine case, Ike meets a man who claims to have seen one of the city's wealthiest citizens commit a murder.
6 Nashville Now
7 4 World Series: Game Four
8 36 Mark Russell Comedy Special Beginning a 13th season of barbs and songs, the satirist pokes fun at U.S. politics.
10 25 17 6 Highway To Heaven Jonathan and Mark aid a black family in their efforts to relocate to an exclusive neighborhood.
11 Gymnastics: Rhythmic Invitational
12 Second Honeymoon Game show in which children answer questions about their parents. Produced by Wink Martindale.
13 MOVIE: 'The Return of the Pink Panther' The bumbling, accident-prone French sleuth Inspector Clouseau is in madcap pursuit of a priceless gem known as the Pink Panther. Peter Sellers, Christopher Plummer, Catherine Schell. 1975.
16 Car 54, Where Are You?
18 Celebrity In 1950 Texas, three high-school seniors (Michael Beck, Ben Masters, Joseph Bottoms) share a night of violence that will haunt them their entire lives. Part 2 of 2.
19 53 MOVIE: 'History of the World – Part I' The foibles of civilized man are satirized in this epic comedy. Mel Brooks, Madeline Kahn, Harvey Korman. 1981.
22 MOVIE: 'Good Guys Wear Black' The participants of a special POW rescue mission in Vietnam, now post-war civilians, are mysteriously being eliminated. Chuck Norris, Anne Archer, James Franciscus. 1978.
23 MOVIE: 'The Border' A man wages war against corrupt border guards who manipulate the lives of Mexican immigrants. Jack Nicholson, Valerie Perrine, Warren Oates. 1982.

8:05PM 9 MOVIE: 'Rio Lobo' After the Civil War, a Union Colonel sets out to take revenge on two traitors. John Wayne, Jorge Rivera, Jennifer O'Neill. 1971.

8:30PM 8 36 Crabs
12 Last Frontier
16 Mister Ed

9:00PM 2 5 MOVIE: 'Sadie and Son' Premiere A Manhattan police officer gives up early retirement for a return to the force and a partnership with her rookie son. Debbie Reynolds, Brian McNamara, Sam Wanamaker. 1987.
8 36 Bette Midler: Art or Bust! Bette Midler performs tender ballads as well as hard rock numbers including "The Rose" and songs from her "No Frills" album.
10 25 17 6 Year In The Life Joe proposes to Alice; Kay suspects that a real-estate client is trying to seduce her. (May be pre-empted).
12 700 Club
16 My Three Sons

9:30PM 6 New Country
16 Donna Reed

10:00PM 6 Crook and Chase
8 36 Job to be Done This Project Literacy U.S. documentary examines illiteracy in the workplace, focusing on employer-sponsored programs that provide needed skills.
10 25 17 6 St. Elsewhere Craig performs an artificial-heart transplant on a sheep; Axelrod talks about his torments on past Halloweens.
11 PBA Bowling: Treasure Coast Senior Open
12 Straight Talk
13 News
16 Laugh In
19 53 Bob Newhart
22 Vega$
23 INN News

10:05PM 9 MOVIE: 'Helter Skelter' The story of the brutal slaying of Sharon Tate and four others in her home. George DiCenzo, Steve Railsback, Nancy Wolfe. 1975. Part 2 of 2.

10:30PM 12 American Snapshots
13 News
16 Monkees
19 53 INN News
23 MTV Music Passport

11:00PM 2 5 10 25 17 6 News
6 You Can Be a Star
8 36 Avengers
12 Remington Steele
13 INN News
16 Ann Sothern
18 Airwolf
19 53 Love Connection
22 Best of Saturday Night

11:30PM 2 Barney Miller
5 M*A*S*H
6 Nashville Now
7 4 NEWS
10 25 17 6 Tonight Show
11 SportsCenter

Kate Capshaw and Dudley Moore star in the network premiere of "Best Defense," a feature-film comedy about modern warfare. It airs Thursday, Oct. 22, on ABC. (If necessary, ABC will air Game 5 of the World Series.)

(Stations reserve the right to make last-minute changes.)

13 Magnum, P.I.
16 I Spy
19 53 23 Late Show
22 All in the Family

12:00AM 2 5 Adderly
7 4 Nightline
11 Scholastic Sports America
12 Burns and Allen
18 Dragnet
22 MOVIE: 'Breaker! Breaker!'

12:05AM 9 MOVIE: 'Goldengirl'

12:30AM 7 4 Sally Jessy Raphael
10 25 17 6 Late Night With David Letterman (R)
11 Karate: ISKA U.S. Middleweight Championship
12 Best of Groucho
13 MOVIE: 'Bad Boys'
16 Car 54, Where Are You?
18 Edge of Night
19 53 SCTV
23 Ask Dr. Ruth

1:00AM 6 New Country
7 4 Honeymooners
12 Jack Benny
16 Mister Ed
18 MOVIE: 'Search for the Evil One'
19 53 Bizarre
23 Top 40 Videos

1:10AM 2 MOVIE: 'Soggy Bottom, U.S.A.'
5 MOVIE: 'Never Con a Killer' (R)

1:30AM 6 MOVIE: 'Night Stage to Galveston'
11 Arm Wrestling
12 Laurel and Hardy
16 Donna Reed
17 6 Alfred Hitchcock Presents
18 WWF Prime Time Wrestling

2:00AM 11 SportsLook
12 700 Club
16 Laugh In
17 6 Mannix
22 Sybervision Weight Control

2:30AM 2 Nightwatch
9 MOVIE: 'The Explosive Generation'
11 SportsCenter
16 Monkees

2:57AM 17 6 Ironside

3:00AM 11 NFL Yearbook
12 Medical Center
13 INN News
16 I Spy

3:30AM 11 Volleyball: USA Cup, final match (R)
13 Laverne & Shirley
18 MOVIE: 'The Naked Ape'

3:54AM 17 6 Mission Impossible

4:00AM 12 Stoney Burke
13 MOVIE: 'The Horsemen'
16 MOVIE: 'The Son of Monte Cristo'

4:35AM 9 CNN News

4:43AM 17 6 More Real People

THURSDAY 10/22/87

7:00AM 7 4 Good Morning America Scheduled: reports from Boston; Gov. Michael Dukakis (D-Mass.) and his wife; "Spenser: For Hire" cast members; Boston cuisine.
10 25 17 6 Today Scheduled: actor Blair Underwood.

7:30AM 2 5 Morning Program Scheduled: parents of murdered children; impressionist Fred Travalena; humorist Brian Ross Duffy.

8:30AM 11 SportsCenter

9:00AM 2 17 6 Hour Magazine Scheduled: actress Jackee ("227"); Chuck Berry; AIDS update; Florida vacations.
5 7 4 Donahue Scheduled: Art Buchwald, Mark Russell and Yakov Smirnoff.
6 Crook and Chase
11 SportsLook

9:30AM 11 Running and Racing

10:00AM 11 Auto Racing: Formula One Grand Prix of Mexico
12 19 53 23 700 Club
18 MOVIE: 'Fixed Bayonets' An American unit in Korea finds themselves fighting a rear-guard action against the Reds. Richard Basehart, Michael O'Shea, Gene Evans. 1951.

10:05AM 9 MOVIE: 'Eric' A terminally ill young man lives his last years to the fullest despite his affliction. John Savage, Patricia Neal, Claude Akins. 1975.

11:00AM 12 Straight Talk

11:30AM 23 Getting in Touch Scheduled: coping with a spouses death.

12:00PM 13 Geraldo

1:00PM 6 MOVIE: 'Melody Ranch' Gene finds trouble in Torpedo when he and his radio show buddies go there for Gene Autry Day festivities. Gene Autry, Jimmy Durante. 1940.
11 Top Rank Boxing: Tim Witherspoon vs. Mike Williams

1:05PM 9 MOVIE: 'Three Into Two Won't Go' The humdrum life of a sales executive and his wife is turned upside down when a permissive young girl enters their world. Rod Steiger, Claire Bloom. 1969.

2:00PM 2 Pittsburgh 2 Day

2:30PM 6 Crook and Chase

3:30PM 11 NFL Yearbook Highlights of the 1986 Cleveland Browns.
18 MOVIE: 'The Jackpot' A radio prizewinner struggles to pay taxes on his winnings. James Stewart, Barbara Hale, James Gleason. 1950.

4:00PM 2 Wil Shriner Scheduled: actor Ned Beatty; Diana Canova ("Throb"); kids and sports; women's feelings about motherhood.
10 25 Oprah Winfrey Scheduled: abusive parents wanting a second chance.
17 6 MOVIE: 'Flight of the White Stallions' Dramatization of the rescue of Vienna's prized Lippizan horses during the final months of World War II. A "Wonderful World of Disney" presentation. Robert Taylor, Lilli Palmer. 1963. Part 2 of 2.

5:00PM 2 Oprah Winfrey Scheduled: abusive parents wanting a second chance.
11 Hydroplane Racing: Silver Cup
19 53 MOVIE: 'Gus' While a last-place football team uses a pigskin-kicking mule to improve its standings, a pair of bumbling crooks try to kidnap the animal. A "Wonderful World of Disney" presentation. Edward Asner, Don Knotts.

6:00PM 2 5 7 4 10 25
17 6 News
6 Crook and Chase
8 36 MacNeil / Lehrer Newshour
11 SportsLook
12 Crazy Like a Fox
13 Facts of Life
16 Monkees
18 Cartoons
19 53 23 Family Ties
22 Star Trek

6:05PM 9 Alice

6:30PM 5 CBS News
6 Videocountry
10 25 17 6 NBC News
11 Winner's Circle Horse Racing Magazine
13 WKRP in Cincinnati
16 NICK Rocks
19 53 Facts of Life
23 Cheers

6:35PM 9 Carol Burnett and Friends

7:00PM 2 CBS News
5 10 25 23 Wheel of Fortune
6 You Can Be a Star
7 4 ABC News
8 36 Wonderful World of Disney: The Adventures of Gallegher Gallegher (Roger Mobley) tracks down Oklahoma train robber Zip Wyatt.
11 SportsCenter
12 Remington Steele
13 Cheers
16 You Can't do That on Television
17 6 PM Magazine
18 Airwolf
19 53 Family Ties
22 Newlywed Game

7:05PM 9 Andy Griffith

7:30PM 2 Evening Magazine
5 10 25 23 Jeopardy!
6 Fandango
7 4 Win, Lose or Draw
11 SpeedWeek
13 Barney Miller
16 Mr. Wizard's World
17 6 Truth or Consequences
19 53 Gimme a Break
22 Dating Game

7:35PM 9 Sanford and Son

8:00PM 2 5 Mysteries of Rock-Dwelling Cinematographer Alan Root looks at the violent interaction between prey and predator in the confines of East Africa's "kopjes" or stone sanctuaries.
6 Nashville Now
7 4 Sledge Hammer!/World Series A terrifying phone caller threatens a radio personality's life. (May be pre-empted for World Series game five, if necessary)
8 36 Wild America A look at the coyote's ability to adapt to its environment.
10 25 17 6 Cosby Show Hillman College's Dr. Foster (Roscoe Lee Browne) and his friend (Christopher Plummer) help Theo and Cockroach tackle a Shakespeare play.
11 Drag Racing: IHRA Fall Nationals
12 Hell Town
13 MOVIE: 'Lonely Guy' After his sexy girlfriend leaves him, a young man faces a lonely life and writes a best-selling book which serves as a guide for other lonesome men. Steve Martin, Charles Grodin, Judith Ivey. 1984.
16 Car 54, Where Are You?
18 Riptide
19 53 MOVIE: 'Ordeal By Innocence' A research scientist in England sets out to unravel the mystery behind a woman's murder. Based on a novel by Agatha Chrisite. Donald Sutherland, Faye Dunaway, Christopher Plummer. 1984.
22 MOVIE: 'Fireball Forward' During World War II, a mustang General and his hard-luck division endure lots of action. Ben Gazzara, Eddie Albert, Ricardo Montalban. 1972.
23 MOVIE: 'Raise the Titanic' An underwater research agency races to find the famous doomed ship before the Russians do. Jason Robards, Richard Jordan, Alec Guinness. 1980.

8:05PM 9 MOVIE: 'Murphy's War' A WWII Irishman who, after the massacre of the crew of his ship by a German U-Boat, seeks revenge at all costs. Peter O'Toole, Sian Phillips, Philippe Noiret. 1971.

8:30PM 7 4 Charmings/World Series (May be pre-empted for World Series game five, if necessary.) Bored with the wholesomeness of the Charmings, Lillian teaches a mischievous teen-age protege the ways of witchery.
8 36 Motorweek
10 25 17 6 Different World Whitley's reputation suffers when Dwayne's caught climbing out of her window.
16 Mister Ed

9:00PM 2 5 Wiseguy Vinnie searches for the person who wounded his mother during a mugging.
7 4 MOVIE: 'Best Defense/World Series'
8 36 Mystery!: Dorothy L. Sayers' Lord Peter Wimsey
10 25 17 6 Cheers Sam races against the clock to help superstitious Carla and Eddie LeBec get to the alter. (Part 2 of 2).
11 Truck and Tractor Pull
12 700 Club
16 My Three Sons
18 WWF Prime Time Wrestling

9:30PM 6 Hank Williams Jr. and Friends
10 25 17 6 Night Court An inebriated Christine nearly causes a riot when she improvises a dance at a male strip joint.
16 Donna Reed

10:00PM 2 5 Knots Landing Abby realizes that the police don't believe her confession regarding the Hollister case; Al Baker conflicts with another Knots Landing resident.
8 36 Bless Me, Father
10 25 17 6 L.A. Law Kelsey defends a psychiatrist who failed to report a murderer's intention to mutilate another patient.
11 Truck and Tractor Pull
12 Straight Talk
13 News
16 Laugh In
22 Vega$

10:15PM 19 53 Bob Newhart

10:20PM 9 MOVIE: 'Carbine Williams' After years in prison, a convict proves to be a mechanical genius and is pardoned and released. James Stewart, Jean Hagen, Wendell Corey. 1952.

10:30PM 6 Videocountry
8 36 Fresh Fields
11 Superbouts: Sugar Ray Leonard vs. Wilfred Benitez
12 Great American Outdoors
13 INN News
16 Monkees

10:45PM 19 53 INN News

11:00PM 2 5 7 4 10 25
17 6 News
6 You Can Be a Star
8 36 Avengers
12 Remington Steele
13 Honeymooners
16 Ann Sothern
18 Airwolf
19 53 Love Connection
22 Best of Saturday Night
23 INN News

11:30PM 2 Barney Miller
5 M*A*S*H
6 Nashville Now
7 4 Cheers
10 25 17 6 Tonight Show Host: Johnny Carson.
11 SportsCenter
13 Magnum, P.I.
16 I Spy
19 53 23 Late Show
22 All in the Family

12:00AM 2 5 Night Heat
7 4 To Be Announced.
11 Waterskiing (R)
12 Burns and Allen
18 Dragnet
22 MOVIE: 'Love for Rent'

12:20AM 9 World of Audubon

12:30AM 7 4 Sally Jessy Raphael Part 1 of 2.
10 25 17 6 Late Night With David Letterman (R)
12 Best of Groucho
13 MOVIE: 'Reckless'
16 Car 54, Where Are You?
18 Edge of Night
19 53 SCTV
23 Ask Dr. Ruth

1:00AM 6 New Country
7 4 Fan Club
11 Surfing: PSAA Pro Championships (R)
12 Jack Benny
16 Mister Ed
18 Edge of Night
19 53 Bizarre
23 Top 40 Videos

1:10AM 2 MOVIE: 'Once Upon a Spy'
5 MOVIE: 'The Deadly Triangle'

1:20AM 9 MOVIE: 'The Streets of San Francisco'

1:30AM 6 MOVIE: 'Melody Ranch'
12 Laurel and Hardy
16 Donna Reed
17 6 Alfred Hitchcock Presents
18 Search for Tomorrow
19 53 Puttin' on the Hits

2:00AM 11 SportsLook
12 700 Club
16 Laugh In
17 6 Mannix
18 Search for Tomorrow

2:30AM 2 Nightwatch
11 SportsCenter
13 Family Shopping Club
16 Monkees
18 MOVIE: 'Hero Tattoo With 9 Dragons'

2:57AM 17 6 Ironside

3:00AM 11 Winner's Circle Horse Racing Magazine
12 Medical Center
13 INN News
16 I Spy

3:20AM 9 MOVIE: 'The Curse of Frankenstein'

3:30AM 11 Top Rank Boxing: Tim Witherspoon vs. Mike Williams (R)
13 Laverne & Shirley

3:54AM 17 6 Mission Impossible

4:00AM 12 Stoney Burke
13 MOVIE: 'Bedazzled'
16 MOVIE: 'The Private Life of Henry VIII'

4:30AM 18 Temperatures Rising

4:43AM 17 6 More Real People

FRIDAY 10/23/87

5:30AM 18 Love Your Skin

7:00AM 7 4 Good Morning America Scheduled: reports from Boston; Joe Kennedy's Boston; "Cheers" co-star Woody Harrelson; former Massachusetts Sen. Paul E. Tsongas.
10 25 17 6 Today Scheduled: actor Dennis Quaid.

7:30AM 2 5 Morning Program Scheduled: authors Robert Karen and Lawrence Greene; pumpkin decorating.

8:30AM 11 SportsCenter

9:00AM 2 17 6 Hour Magazine Scheduled: Jane Wyman; AIDS and the condom controversy; Robin Leach and fantasy vacations; kids' Halloween fashions.
5 7 4 Donahue Scheduled: Siamese twins.
11 SportsLook

9:30AM 11 Winner's Circle Horse Racing Magazine

10:00AM 11 Auto Racing: IMSA GTP Series (R)
12 19 53 23 700 Club
18 MOVIE: 'The Killer Who Wouldn't Die' The search for the killer of an undercover agent almost costs the detective his life. Mike Connors, Samantha Eggar, Clu Gulager. 1976.

10:05AM 9 MOVIE: 'The Adventures of Robin Hood' The crusading Sherwood Forest hero robs the rich to aid the poor. Errol Flynn, Olivia de Havilland, Basil Rathbone. 1938.

11:00AM 12 Straight Talk

11:30AM 23 Getting in Touch Scheduled: a daughter older than her stepmother.

12:00PM 13 Geraldo

12:30PM 6 MOVIE: 'Saginaw Trail' Michigan, 1827, is the scene of a wily fur trapper's scheme to restrict settlement by staging phony Indian raids. Gene Autry, Smiley Burnette, Connie Marshall. 1953.

1:00PM 11 Auto Racing: CART Laguna Seca 300

1:05PM 9 MOVIE: 'Shack Out on 101' Posing as a half-wit cook and dishwasher, a spy works in a waterfront beanery near a strategic electronics lab. Lee Marvin, Terry Moore, Frank Lovejoy. 1955.

2:00PM 2 Pittsburgh 2 Day Dr. Tim Murphy discusses mandated AIDS education being taught in elementary schools.

3:00PM 11 NFL Yearbook Featured: highlights of the 1986 Los Angeles Rams.

3:30PM 11 Inside the PGA Tour

4:00PM 2 Wil Shriner Scheduled: Jack Scalia ("Dallas"); Shari Belafonte-Harper; astrology with Joyce Jillson; furniture refinisher Homer Formby.
10 25 Oprah Winfrey
11 Senior PGA Golf: Las Vegas Classic: first round
17 6 Wonderful World of Disney: Scary Tales Halloween Frightening characters from classic animated features including "Fantasia," "One Hundred and One Dalmations," "Lady and the Tramp," "Peter Pan" and "Snow White and the Seven Dwarfs".

5:00PM 2 Oprah Winfrey
19 53 Wonderful World of Disney: Scary Tales Halloween Frightening characters from classic animated features including "Fantasia," "One Hundred and One Dalmations," "Lady and the Tramp," "Peter Pan" and "Snow White and the Seven Dwarfs".

6:00PM 2 5 7 4 10 25
17 6 News
8 36 MacNeil / Lehrer Newshour
11 SportsLook
12 Crazy Like a Fox
13 Facts of Life
16 Monkees
18 Cartoons
19 53 23 Family Ties
22 Star Trek

6:05PM 9 Alice

6:30PM 5 CBS News
6 Videocountry
10 25 17 6 NBC News
11 Running and Racing
13 WKRP in Cincinnati
16 NICK Rocks
19 53 Facts of Life
23 Cheers

6:35PM 9 Carol Burnett and Friends

7:00PM 2 CBS News
5 10 25 23 Wheel of Fortune
6 You Can Be a Star
7 4 ABC News
8 36 Health Matters
11 SportsCenter
12 Remington Steele
13 Cheers
16 You Can't do That on Television
17 6 PM Magazine
18 Airwolf
19 53 Family Ties
22 Newlywed Game

7:05PM 9 Andy Griffith

7:30PM 2 Evening Magazine
5 10 25 Jeopardy!
6 Fandango
7 4 Win, Lose or Draw
8 36 Maryland Week
11 Magic Years In Sports
13 Barney Miller
16 Mr. Wizard's World
17 6 Truth or Consequences
19 53 23 NHL Hockey: Pittsburgh Penguins at Detroit Red Wings
22 Dating Game

7:35PM 9 Sanford and Son

8:00PM 2 5 It's the Great Pumpkin, Charlie Brown Animated In this annual feature, Linus waits in the pumpkin patch for the elusive Halloween jack-o'-lantern. (R)
6 Nashville Now
7 4 MOVIE: 'The Flamingo Kid' A plumber's son discovers the world of the rich when he spends the summer as a cabana boy at a Long Island Country Club. Matt Dillon, Richard Crenna, Hector Elizondo.
8 36 Washington Week in Review
10 25 17 6 Rags To Riches A group of parents, led by one of Nick's clients aims to have an unorthodox teacher fired.
11 NFL's Greatest Moments
12 Paper Chase: The First Year
13 MOVIE: 'White Heat' The career of a ruthless, mentally unstable hoodlum with a mother obsession reaches a violent peak. James Cagney, Virginia Mayo, Edmond O'Brien. 1949.
16 Car 54, Where Are You?
18 Amateur Baseball: Intercontinal Cup; USA vs. Cuba
22 MOVIE: 'White Heat' The career of a ruthless, mentally unstable hoodlum with a mother obsession reaches a violent peak. James Cagney, Virginia Mayo, Edmond O'Brien. 1949. (Colorized Version)

8:05PM 9 World Basketball

8:30PM 2 5 Garfield's Halloween Adventure Emmy Award-winning animated feature. Garfield and Odie encounter ghosts and ghouls when they become stranded in a haunted house on Halloween night. (R)
8 36 Wall $treet Week
11 NFL's Greatest Moments
16 Mister Ed

9:00PM 2 5 Dallas Ray and J.R. try to prevent a frustrated Bobby from fighting a bar full of cowboys.
8 36 Great Performances: Dance in America: David Gordon's Made in U.S.A. A performance of three modern dance pieces featuring Mikhail Baryshnikov, the American Ballet Theatre and the David Gordon Pick-Up Company.
10 25 17 6 Miami Vice The detectives become embroiled in a chilling case involving the cryogenically frozen body of a famous reggae singer.
11 Top Rank Boxing: WBA Middleweight Title: Iran Barkley vs. Sumbu Kalambay
12 700 Club
16 My Three Sons

9:30PM 6 New Country
16 Donna Reed

10:00PM 2 5 Falcon Crest Richard Channing and John Remick separately offer to help Maggie pay off Angela.
6 Crook and Chase
7 4 20/20
8 36 American Masters: The Negro Ensemble Company
10 25 17 6 Private Eye
12 Straight Talk
13 News
16 Laugh In
19 53 Bob Newhart
22 Friday Night Ringside
23 INN News

10:30PM 6 Videocountry
9 Night Tracks
12 Last Frontier
13 19 53 INN News
16 Monkees
23 Odd Couple

11:00PM 2 5 7 4 10 25
17 6 News
6 You Can Be a Star
8 36 MOVIE: 'Father's Little Dividend'
11 Harness Racing: Breeders Crown
12 Remington Steele
13 Honeymooners
16 Ann Sothern
18 Night Flight: Comedy Cuts IV
19 53 Love Connection
22 Best of Saturday Night
23 Benson

11:30PM 2 Barney Miller
5 M*A*S*H
6 Nashville Now
7 4 Cheers
9 Night Tracks
10 25 17 6 Tonight Show
11 SportsCenter
13 Magnum, P.I.
16 I Spy
18 Kenny Everett Video Show
19 53 23 Late Show
22 All in the Family

12:00AM 2 Top of the Pops
5 Friday the Thirteenth
7 4 Nightline
11 Australian Rules Football
12 Burns and Allen
18 Night Flight
22 MOVIE: 'Modern Problems'

12:15AM 18 Night Flight

12:30AM 7 4 Sally Jessy Raphael Part 2 of 2.
10 25 17 6 Late Night With David Letterman (R)
12 Best of Groucho
13 MOVIE: 'Valley Girl'
16 Car 54, Where Are You?
18 Night Flight
19 53 MOVIE: 'Ordeal By Innocence'
23 Ask Dr. Ruth

1:00AM 2 Kolchak, the Night Stalker (R)
5 Friday Night Ringside
6 New Country
7 4 Friday the 13th: The Series
11 SpeedWeek
12 Jack Benny
16 Mister Ed
18 Night Flight
23 Top 40 Videos

1:30AM 6 MOVIE: 'Saginaw Trail'
10 25 17 6 Friday Night Videos
11 Truck and Tractor Pull
12 Laurel and Hardy
16 Donna Reed

2:00AM 11 SportsLook
12 700 Club
16 Laugh In
22 NCTV Hour

2:10AM 2 MOVIE: 'Rachel and the Stranger'
11 SportsCenter
13 Laverne & Shirley
16 Monkees
17 6 Babe Winkleman's Good Fishing
19 53 MOVIE: 'The Canterville Ghost'

3:00AM 11 Auto Racing: IMSA GTP Series (R)
12 Medical Center
13 INN News
16 I Spy
17 6 Mannix
18 Night Flight
22 Sybervision Weight Control
13 Laverne & Shirley
18 Kenny Everett Video Show

3:45AM 2 MOVIE: 'Having Wonderful Time'

4:00AM 12 Stoney Burke
13 MOVIE: 'The Wrath of God'
16 MOVIE: 'The Fallen Idol'
17 6 More Real People

4:15AM 18 Night Flight: Video Pod

4:30AM 9 Night Tracks
11 Senior PGA Golf: Las Vegas Classic: first round
17 6 More Real People
18 Night Flight
19 53 Matchmaker

Safety Belt Use Day Proclaimed

Governor William Donald Schaefer has proclaimed Thursday, October 15, as Safety Belt Use Day in Maryland. In releasing the proclamation, Governor Schaefer is calling on all Marylanders to buckle up as part of a nationwide effort aimed at heightening the public awareness of the safety benefits of belt use.

Several public safety organizations and agencies are supporting this effort including Maryland State Police, Maryland Chiefs of Police Association, Maryland Committee for Safety Belt Use, Maryland Association of Women Highway Safety Leaders, Safety Council of Maryland, Maryland Department of Transportation, Maryland Department of Health and Mental Hygiene, and the Maryland Child Passenger Safety Association.

"The universal use of safety belts and child safety seats would prevent thousands of fatalities and injuries every year," said Governor Schaefer. Traffic crashes are the leading cause of death among people between the ages of 1 and 44. Nationwide, economic losses resulting from traffic crashes exceed $65 billion dollars each year.

During Safety Belt Use Day in Maryland, the Maryland State Police will conduct a statewide survey of safety belt use, deploying teams of troopers at strategic locations to observe compliance with Maryland's safety belt and child safety seat laws. Troopers have issued more than 40,000 citations and warnings since Maryland's safety belt use law went into effect in July, 1986.

Currently, all 50 states and Washington, D.C., have child restraint laws while 29 states and the District of Columbia have enacted adult safety belt usage laws.

Patenting To Be Workshop Topic

"Parenting in the '80s" is the topic of a workshop to be sponsored by the New Horizons Program of Garrett Community College, the sixth in the fall series "Take a Forward Step," to be held on Wednesday, October 21, at the Oakland Center of Garrett Community College, 104 E. Center Street, Oakland, in Room 603 from 10 a.m. to noon.

Al Coviello, of the Garrett County Board of Education, will facilitate this free workshop offering tips for single parents, couples and parents of a difficult child. This workshop should prove valuable to all parents raising children in the 1980s who wonder why things are not the same as when they were children.

The workshop is free and is open to the public. Pre-registration is advised by calling New Horizons at 334-9184 weekdays between the hours of 8:30 a.m. to 4:30 p.m.

PARENT COUNCIL MEETS — The newly formed parent advisory council met for the second time on October 6 at Northern High School. The group began studying the school curriculum and toured the recently renovated facility. Seated left to right are Ellinor Hamilton, Carolyn Deniker and Carolyn Morgan. Standing, same order, are Steve Hamilton, Reverend Stephen Yelovich, Gary Teats and Ed Green, principal. Absent when the photo was taken were Bill Graham, Jim Morgan, Dr. David Rawe and Sarah Ramsey.

Maryland With Pride Program Grows As More Enterprises Join The Team

Governor William Donald Schaefer announced that the Maryland With Pride Team continues to grow, as a wide range of Maryland enterprises join the expanding effort to promote all kinds of Maryland products. Among the latest to join the team are the Baltimore Skipjacks Ice Hockey team, the Freestate Racing Association, the G. Heileman Brewing Company and Catoctin Mountain Orchards, Inc.

The Maryland With Pride program, introduced by Governor Schaefer on May 15 at the World Trade Center, has been enthusiastically adopted by more than 40 different businesses, and the list continues to grow. Central to the program is the agreement of participating enterprises to display a colorful logo bearing a pennant containing the heraldry of the state flag and the words, "Maryland — With Pride."

"Maryland enterprises produce some of the greatest products and services in the world and we want the whole world to know how proud we are of them," Governor Schaefer said.

The Terminal Corporation, one of Maryland's oldest incorporated trucking firms, is the newest addition to the Maryland With Pride membership. According to President Scott Menzies, the logo will be carried on Terminal's trailer fleet as a traveling billboard throughout Maryland and 13 surrounding states.

Giant Food, Inc. is and will be incorporating the "Maryland With Pride" symbol on all Giant Food labels and products. The G. Heileman Brewing Company, Inc. and Freestate Racing Association have used the logo on a mug as a joint promotion at Freestate Raceway. Maryland Promotions in Annapolis has not only joined the campaign, but produced all the "Maryland With Pride" banners, flags, tee-shirts, and hats used at the Food Pavilion at the 1987 Maryland State Fair.

Others that have become official "Maryland With Pride" team members since July 1 include Bay Country Boat Lifts, Inc., Mayo; Horizon Design and Manufacturing Company, Easton; Heron Point of Chestertown; Queen Anne's County Tourism; SCM Communications, Baltimore; Sisk Fulfillment Service, Inc., Federalsburg; Philip M. Carder Farm, Oldtown; Anne Arundel County Department of Utilities, Annapolis; and Eagles Roost Farm and Orchards, North East.

For further information on how to join the "Maryland With Pride" team, or for a complete list of participants, contact Helen Huber, Marketing Specialist, Maryland Department of Agriculture, 50 Harry S. Truman Parkway, Annapolis, MD 21401.

Diabetes Group To Hear Richter

The next meeting of the Garrett County Chapter of the American Diabetes Association will be held Monday, Oct. 19, at 7:30 p.m. at St. Paul's United Methodist Church in Oakland.

Guest speaker Dr. Donald Richter, of the Garrett Medical Group, will speak on "Diabetes and Allergies."

Free blood sugar testing and a variety of pamphlets and other information about diabetes will be available. The public is invited to attend.

Try Our Want Ads. They Pay.

AUTOMOTIVE MACHINE
Machine Work — Complete Engines
Complete Gasoline Engine Repair
•Rebuilt Engines
Blueprint Stock — Drag Engines
•General Engine Reconditioning
Valve Work & Boring Blocks
Crankshaft Grinding
•Reconditioning Crankshafts up to 84" •Magnafluxing
DIESEL ENGINE REBUILDING
•Diesel Head Work •Guides •Tubes •Seats •Pressure Testing •Resurfacing
FLYWHEEL GRINDING
Douglas H. Bittinger, Owner 301-334-1105
310 Baltimore Ave., Mtn. Lake Park, Md. 21550
½ mile east of Browning's Foodland

Cross-Lites says
God's will or your will? Which has first priority for you - be honest? Take inventory.

Deep Creek QUARRY
Quality State Approved Limestone Products
Competitive Prices•Custom Delivery
(301)387-9390
Please Call Friday for Saturday Delivery
PAVING & BLACK TOP SALES
Construction of Asphalt Pavements
•Asphalt Paving Materials •Plant Mixes
•Asphalt Curbing
(301)387-9390 (301)387-5929
Located at Thayerville on Deep Creek Lake, Md.
Hours: Mon.—Fri. 5-7, Sat. 7-12
MHIC #28424

Hoyes Store and Bakery
♡ Homemade Bread, pies, cookies, pastries
♡ Raised donuts, fresh daily
♡ Maple syrup
♡ Groceries
♡ Sunday Papers
♡ Special occasion cakes
Fall Hours: 5:30 a.m. - 7 p.m.
Phone Orders Welcome — 826-8822
Country Baking at its Best
Located 1 mile off Rt. 219 on Rt. 42

Announcing $19.95 Lifetime Membership
We're adding 50 to 60 New Movies per month
VHS & BETA
•Newest releases.
•Two for one every Wednesday.
•Reservations taken.
•One free movie rental w/every 10 rentals.
•Children's movies, 99c
•Blue dot specials, 89c
Network Video
334-4472
Open Mon.-Sat., 11-8; Sun., Noon - 6
Located at the railroad crossing, Loch Lynn

Invest in Maryland and get triple tax-free income
T. Rowe Price Maryland Tax-Free Bond Fund
Now T. Rowe Price offers Maryland taxpayers a way to keep more of their investment income. Our new no-load Maryland Tax-Free Bond Fund seeks to provide high current income that is 100% exempt from your Federal, State and local taxes by investing primarily in Maryland municipal securities.
MARYLAND
Triple tax-free investing makes more sense than ever
The new tax act makes returns on a municipal bond fund hard to beat. Since many tax shelters have been eliminated under the law, municipal bonds are one of the few ways left for you to shelter income.
And only Federal tax rates have been lowered; Maryland State and local tax rates remain unchanged and therefore will now take a proportionately larger bite of your income. So it makes more sense than ever for Maryland residents to invest in our triple tax-free state fund.
Higher quality securities and professional management
The Maryland Tax-Free Bond Fund invests primarily in long-term municipal bonds rated in the top four credit categories. Stringent credit analysis, plus active management, should help enhance investor return while reducing risk. Of course, as with any bond fund, yield and share price will vary.
Maryland's only tax-free bond fund with no sales charges!
This is the *only* Maryland tax-free bond fund with no sales charges or redemption fees. And, you get free check-writing and free exchange among funds at the then current net asset value. The minimum initial investment is $1,000.
For information, visit our Investor Center at 100 East Pratt Street weekdays 9am to 5pm. Or call toll free weekdays 8:30am to 10pm, weekends 10am to 4pm: 1-800-638-5660. In Baltimore, 547-2308.
Mail to: T. Rowe Price
100 East Pratt Street, Baltimore, MD 21202
Please send me a free information kit and prospectus with more complete information, including management fees and other charges and expenses. I will read them carefully before I invest or send money.
Name
Address
City State Zip
MDB183
T.RowePrice
Invest With Confidence
T. Rowe Price Investment Services, Inc., Distributor
Triple tax-free income: call 1-800-638-5660

KELLY'S ARMY DECLARES
5-YEAR WARRANTY ON HIGH REPAIR COSTS
— Kelly's Exclusive —
FREE 5-Year Warranty
On Parts, Labor & Service
With The Purchase Of Any Major Appliance Or Any Color Television
Kelly's APPLIANCE & FURNITURE "Under The Yellow Water Tower"
Mt. Lake Park, Maryland "Under The Yellow Water Tower" Phone: 334-3926 Outside Maryland: 1-800-852-2565 Toll Free
Store Hours: Open Monday Saturday 9 to 6 Friday Night till 9
Grantsville, Maryland Corner Rts. 40 And 669 Phone: 895-3236 Accident, Md.: 826-8490 Outside Maryland: 1-800-533-0770 Toll Free
Store Hours: Open Monday Saturday 9 to 6, Friday Night till 9
Factory Authorized Servicing Dealer For RCA Whirlpool Zenith G.E. White Westinghouse Toppan Fisher Jenn Aire Pilot & Sharp
Free Delivery Free Removal Of Old Appliances & Furniture Visa Mastercard Bank Financing

NHS Student Council Officers Announce Goals

The Northern High School Student Council Officers have been busy at work with a variaty of projects. The officers are Dianna Vitez, president; Kendra Frazee, vice president; Becky Myers, secretary, and Kim Frantz, treasurer.

At their first meeting, the officers discussed their goals for the year, which include promoting school spirit through new and unique activities, encouraging student/teacher communication, and to continue good relationships between Northern and Southern high schools. They also expressed concern in providing services to the school and community, such as the magazine campaign, the Bloodmobile Drive and the March of Dimes. The last goal discussed was that the officers want to encourage more student involvement in Student Council.

Dianna Vitez
President

Kendra Frazee
Vice President

Becky Myers
Secretary

Kim Frantz
Treasurer

Dianna Vitez is the daughter of Vaughn and Phyllis Vitez, McHenry. She is a senior, and her school activities include: Captain of the Silk Squad/Drill Team, senior class secretary, National Honors Society, Who's Who, and Magazine Campaign co-captain. She is a member of the Zion Lutheran Church, where she is the church choir pianist. When asked what she most hoped to accomplish this year, her reply was to have more unique school activities to increase school spirit, and for better student-teacher relations. After high school, Dianna plans to attend the University of Maryland and major in pre-law or accounting.

Kendra Frazee, daughter of Ward and Carol Frazee, Friendsville, is a senior, and her school activities are senior class president, NHS Silk Squad, Girl's Varsity Tennis, Homecoming Queen candidate, Autumn Glory Queen candidate and Art Assistant. She is a member of the United Methodist Church in Friendsville. She hopes to "make school more enjoyable for everyone, and to try to voice and consider everyone's thoughts and opinions." After graduation, Kendra plans to continue her education possibly with a career in law.

Secretary Becky Lynn Myers is the daughter of Larry and JoAnn Myers, Friendsville. She is also a senior, and her school activities are: Girl's Varsity Club, softball, Guidance Office assistant, School Improvements Committee, and she participated in the Powder Puff Football Game. Becky's community activities are: member of the WOW Lodge 6043, Friendsville 4-H president, 1987 Garrett County Farm Queen, first runner-up and member of the Garrett County Farm Bureau. When asked what she hoped to accomplish this year, her reply was "to keep school spirit and to keep student/teacher relations." Becky's plans for the future include attending either Penn State or Allegany Community College and major in data processing.

Kim Frantz is the daughter of Barbara Sue Frantz, Friendsville. She too, is a senior, and her school activities are: Girl's Varsity Volleyball, Squad Captain; Girl's Varsity Club; FHA treasturer, 85-86; vice president, 86-87; president, 87-88; HOSA president, 87-88; Junior Class Activities Committee; Student Council Rep.; Student Activities Committee, and Student Officer for the Public Relations Committee. Kim is a member of the Rush Baptist Church, Friendsville. When asked what she hoped to accomplish this year, Kim's answer was "to get the student body involved in school activities." After graduation, Kim plans to attend Allegany Community College and major in nursing.

Bus Inspection Schedule Noted

School bus inspections will be held at three Garrett County schools October 21-23, according to Michael G. Sines, supervisor of pupil transportation for the Board of Education.

Inspections will be held at Grantsville School on Tuesday, Oct. 20, from 8:30 to 11 a.m.; at Southern High School on Wednesday and Thursday, Oct. 21-22, from 8:30 to 11:30 a.m.; and at Northern High School on Friday, Oct. 23, from 8:30 a.m. to noon. Each bus has been assigned a specific location.

Sines said all drivers and contractors should make sure that buses are in good condition, noting that licenses would be suspended on all vehicles displaying major problems, such as with steering, tires, king pins, or exhaust systems.

Revival Services Set

There will be revival services at the United Pentecostal Church, Friendsville, from Monday, Oct. 19, through Friday, Oct. 23, beginning at 7:30 p.m. each evening. The guest speaker will be Pastor David Davis, of Elkview, W.Va.

Pastor R.J. Riffle invites the public to attend.

Subscribe to The Republican

FURNITURE REFINISHING
•Furniture Repaired and Refinished
•Antiques Bought and Sold
•Free Estimates
•Pick Up and Delivery
RENEGADE REFINISHING
Route 1, Box 38A, McHenry, Md.
(301) 387-4869
VISA and MASTERCARD ACCEPTED

FOOT SPECIALIST
Dr. Nathan Castleman
Medical & Surgical Foot Care
Laser Surgery
Preventive Diabetic Foot Care
Podiatric Sports Medicine
Rt. 219 Professional Bldg.
(next to Garrett Automotive)
Between Oakland and Deep Creek Lake
Across from Mayhew Inn
PODIATRY
Fridays, by appointment
301-334-4764
Please call Monday-Friday 8:30-4:30 for appointment.

END LIFE INSURANCE CONFUSION!
If you're looking for the bottom line of what life insurance plan is best for you and your family, let one of our computers find it for you.
Woodmen representatives carry portable computers which they program to provide you with this information right in your home or office. You are under no obligation to buy.
In addition to life insurance, we offer disability protection, annuities including IRA and Keogh plans, and daily hospitalization benefits.
We use modern technology to serve you and to provide you with the best possible products and service.
"Woodmen Do Care About You and Your Family."

JANET WABLE
Field Representative, Grantsville, MD
814-662-2175 or 895-5362
WOODMEN OF THE WORLD LIFE INSURANCE SOCIETY
HOME OFFICE OMAHA, NEBRASKA
"The FAMILY Fraternity"®

CHRISTMAS CLUB '88 OPEN YOURS NOW...

PLAYING SANTA COMES EASY WHEN YOU JOIN OUR
Christmas Club...
Christmas is all the merrier when you have the "buying power"! A FIRST FEDERAL Christmas Club lets you save for the season steadily, throughout the year, and reap the rewards when you need them most... at holiday time! Come in and open yours today.
PAYING 5 3/4 % YIELDING 6 %
an additional bonus
When you join our 1988 Christmas Club you may purchase this beautiful "Holly Candy Jar." It's holiday colors make it both decorative and useful for the upcoming Christmas season...
and it's only $1.25 while supplies last.

FIRST FEDERAL SAVINGS BANK of Western Maryland (301) 724-3363
•Downtown On The Mall
•South Cumberland—1200 Industrial Blvd.
•Frostburg—Frostburg Shopping Village
•Westernport—Tri-Towns Plaza
•LaVale—Braddock Square
•Hancock Shopping Center
•Country Club Mall
•Oakland—Midtowns Shopping Plaza
•Center City Motor Bank

KINGSDOWN ANNUAL NATIONAL MATTRESS Sale
Sensational Once-a-Year Savings
On Our
Four Most Popular Mattress Sets!
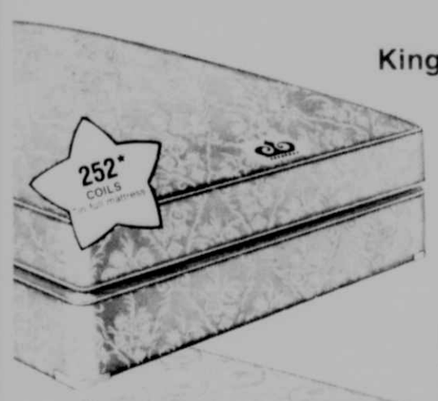

Kingsdown Comfort Guard
NOW $69 ea. pc. TWIN SIZE
COMPARE AT $139 ea. pc. TWIN SIZE
Firm support from an attractive, quilted mattress. 63 coil box spring. (Available only in twin and full sizes)
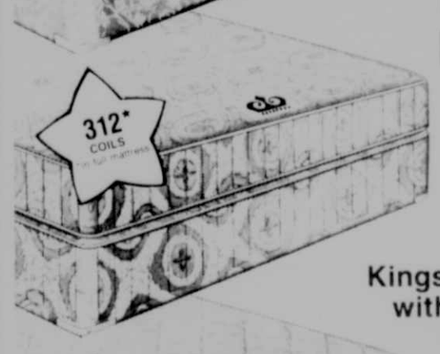

Kingsdown Sterling
NOW $129 ea. pc. TWIN SIZE
COMPARE AT $249 ea. pc. TWIN SIZE
Popular firmness. Mattress has the look and feel of quality. Heavy duty 81 coil box spring. (Choose twin, full, queen, king sets)
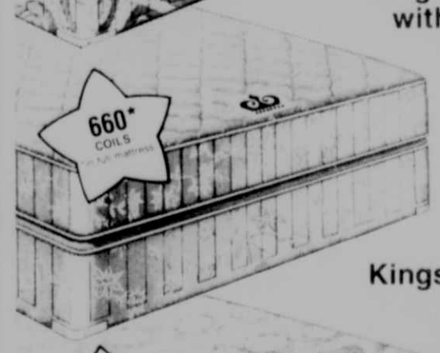

Kingsdown Sleeping Beauty with Orthopedic Firmness
NOW $169 ea. pc. TWIN SIZE
COMPARE AT $319 ea. pc. TWIN SIZE
Edge-to-edge continuous wire extra firm support help maintain proper spinal alignment. Heavy duty 97 coil Superzone™ box spring. Deluxe damask cover. (Choose twin, full, queen, king sets)

Kingsdown Sleeping Beauty for Maximum Support
NOW $249 ea. pc. TWIN SIZE
COMPARE AT $500 ea. pc. TWIN SIZE
Enjoy deluxe total sleeping comfort with coil-on-coil continuous wire support. 15% more sleeping surface. The most tested and proven sleep set in the nation. Allergy-free. (Choose twin, full, queen, king sets)
KINGSDOWN
Fitzwater Furniture
Monday-Saturday, 9-5; Friday, 9-8
Rt. 135 334-2612 Mt. Lake Park

Building Character with 4-H

Volunteers Are The Essential, But Often Unseen, Foundation Of The 4-H Program

by Bernice Kepple

Each October, the spotlight shines on 4-H members, as National 4-H Week and a month-long observance of the 4,523,541 youth in this nation who take part in the dynamic, informal, educational program known as 4-H, occurs.

But this year during October, let's take a look behind the scenes — a look at the volunteers who are essential to the successful delivery of 4-H programs to these youth.

Last year in the United States, 619,983 4-H volunteers worked directly and indirectly with youth. That total breaks down into 488,228 adults and 131,755 4-H junior and teen leaders. These volunteers are supported by the equivalent of 4,300 professional staff members and 1,200 paraprofessionals.

The average 4-H volunteer donates 220 hours per year in preparing for and teaching youth — thus for each hour the salaried staff member spends in 4-H, a volunteer spends 12 hours. He or she drives 300 to 400 miles for 4-H in a personally-owned car and spends $40 to $60 on teaching materials. Estimated value of the total time volunteers devote to 4-H plus their out-of-pocket expenses is about $1.1 billion annually.

According to Alice Hevner, Garrett County Extension director and agent for 4-H and youth, the Garrett County 4-H statistics are equally impressive. For the total of 1,458 youth exposed to 4-H in the county through clubs, special interest groups, school enrichment programs and so on, the list of volunteers needed is endless.

Hevner explains that for each club in the county, an organizational leader is needed. That leader helps the members plan and schedule activities and acts as the club's liaison to the Cooperative Extension Office. Clubs also need project leaders, and from time to time parents and other volunteers act as resource/activity leaders providing such services as transportation, helping with tours, dinners, bake sales, Halloween and Christmas parties. Volunteers from the community also serve as guest speakers.

Hevner adds that there are many related activities that go on in support of the clubs, like shows and contests. For example, she lists horse shows, fashion review, bake auction, public speaking, and of course, the fair. And all of these activities demand volunteers to plan, M.C., or judge. "It requires 20 judges just for the county public speaking contests each year," Hevner said, "and that doesn't count those who judge contests held by individual clubs to qualify their members for the area contests. For many in the community, judging a public speaking event is their first time to volunteer."

Four-H volunteering is also broken down into social and recreational events such as skiing, roller skating and bowling. This is an area where many parents become involved as volunteers — either teaching a skill like bowling, or providing transportation or refreshments for the participants.

Workshops and officer training programs involve community business and professional people. Those who have been elected treasurer of a 4-H club certainly appreciate hearing a banker tell them how to handle money and record transactions; a professional secretary can pass on many tricks of the trade to a new club secretary; and a reporter from the local newspaper can teach club reporters how to write about the "how, why, where and when" of their latest activity in a way that will interest the general public.

Club and county 4-H tours and exchange trips all need volunteers to plan, supervise, chaperone and open their homes to a 4-H'er from another county or state, and sometimes from another country.

County 4-H camp calls for about 20 volunteers each summer and has a number of dedicated "big feet" who return year after year.

Projects taken to the Garrett County Fair are the crowning achievement for each and every 4-H member, but do you have any idea how many volunteers are needed to make just the 4-H portion of the county fair work? Hevner becomes out of breath just reciting the jobs she can think of that volunteers tackle at the fair. First there are the 4-H superintendents, all the judges, the hosts/hostesses in the 4-H building, clean-up crews, those behind the scenes of activities like the tractor operators contest and the livestock sale.

And speaking of the livestock sale, she mentioned how volunteers from 4-H, FFA and the Livestock Association work together to make the sale a success. Beginning with tattooing the animals, organizing and supervising steer camp, and at the sale itself, the auctioneers, recorders, buyers, haulers, slaughter houses — it takes them all to make it the success it is.

A relatively new phase of the 4-H program are the special interest groups like dog projects, broiler projects, and the self-care projects taken by elementary school students in the county. The self-care projects and school enrichment programs grew from the "latch key" programs which teach children how to care for themselves and handle emergencies during the times they are alone in the home. These programs are currently taught to all fourth-grade students in the county and involve not only teachers but also speakers from agencies in the community.

ATV safety is another program which entered the county schools through the efforts of 4-H. Approximately 756 middle school students received a basic ATV safety course last year. The materials are available for use by other interested groups, and may be used again in the county schools.

Always ready to try something new, this summer teen and adult volunteers held a Food and Nutrition Camp at the Western Maryland 4-H Center for youth 11 through 13 years old from Garrett, Allegany and Washington counties.

So, what's the total number of volunteers involved in the Garrett County 4-H program? "I don't know how I could ever total the number of volunteers here in the county, or the amount of time they spend with the 4-H program," said Hevner.

Volunteer club leaders range in age and experience from recent 4-H graduates, to parents of young children in 4-H, to grandparents with years of experience and lots of love and wisdom to offer their 4-H members. Garrett County is blessed to have volunteer leaders of every age offering their time and knowledge to the 4-H program.

Ellen Friend, Helen Harman and Don Sealing are all current 4-H leaders, each with 28 to 35 years of 4-H involvement behind them. Mrs. Friend, as a matter of fact, says, "The Wilmer Friend family has been a part of the North Glade 4-H family for 42 years and three generations." Her husband, Wilmer, who died in August, did not quite make 30 years as a leader, she said. "Through the years," Mrs. Friend said, "we've seen numerous young people go through the 4-H program and I'm sure 4-H helped them grow into the outstanding adults that they are now. We've seen many Extension agents come and go, too. Alice, Jim, and Ted have been outstanding and the 4-H program has grown under their leadership," she added.

According to Mrs. Friend, the North Glade Club, of which she has been a leader for 28 years, has been lucky in that they not only meet in each others' homes, they have the North Glade 4-H Community Building to use. "Our club is one of the few that owns their own club house," she said.

"Wilmer worked faithfully for over 29 years before his death taking kids on trips, helping with their animals, helping with their booths and floats, helping remodel their club house and just being there whenever the 4-H program needed him or whenever one of the 4-H'ers, "his kids," needed him. He dreamed of having a North Glade 4-H Alumni Day, too," she recalls.

The Friend's three children, Ed, Darwin and Debbie, all grew up in the 4-H program, and now Mrs. Friend has four grandchildren in the program. Two of her children, Ed and Debbie, have been inducted into the 4-H All Stars, one of the program's highest honors, and Debbie is now a volunteer leader of the North Glade Club.

Don Sealing, another long-time 4-H volunteer, has been the organizational leader of the Bittinger 4-H Club for about 12 years, after moving to Garrett County from Howard County. His total number of years as a leader reach around 30 or 32, with about five years of involvement as a volunteer before that.

Sealing mentions being a 4-H All Star as quite an honor, and says, "I enjoy working with all the people from the University and in Extension and with the kids," Mrs. Sealing agrees, and says, "4-H has been very good to our family."

Sealing began as a 4-H volunteer in Howard County by starting what has become one of the largest sheep shows on the East Coast. "When the show began, there were only 12 sheep in the show. When I left Howard County after 21 or 22 years, that number had reached around 250. Now about 500 sheep are shown in that same show," he remembers.

Some things Sealing considers most rewarding to him are that three of his former 4-H members have become Extension agents. He also remembers that a 4-H member in a sheep judging team that he coached competed in the national judging contest and by winning that contest, became the top sheep judge in the United States. He is also thrilled that one of his sons now is in charge of the Howard County Sheep Show. "Nothing in 4-H has ever disappointed me," he concludes.

Helen Harman, a 30 to 32-year leader of the North Star 4-H Club, admits that there are some headaches and sorrows involved with being a 4-H leader, but that the good times and the accomplishments of the members outweigh all the hard times.

Mrs. Harman remembers, as one of her most rewarding experiences, a time before it was common for Garrett County 4-H'ers to travel and compete in regional and state contests. A young girl in her club, 12 or 13-year old Lena (Kolb) Fratz, won the county bread baking contest. Although "scared to death," Lena went

Continued on Page C-3

FRIEND REALTY
P. O. Box 94, McHenry, MD 21541
Leo Friend, Broker 387-5796
EQUAL HOUSING OPPORTUNITY

3 TRAILER HOME — (1) 12x65, $2,000; (1) 10x55, $500; (1) 8x28, $1,000.
KEYSER'S RIDGE — 4 acre wooded lot with stream. Fronts on county road. Real nice $6,500.
DEER PARK — 80 acres timber and hunting land with nice stream through property. County road frontage, mineral rights included $50,000.
RT. 495 — 5.42 acre wooded building lot. Located just off of Rt. 495, only minutes from Deep Creek Lake. Perked and ready to build on $12,900.
MEADOW MT. TRAILS — Several nice bldg. lots from 4 to 16 ac. ea., starting at $8,200.
240 ACRES — Of wooded land w/approx. 1800 ft. road frontage on Sang Run Cranesville Rd. In the heart of good hunting grounds; some owner financing possible.
KINGS HILL ESTATES — One of the nicest lots in the area, sewerage, city water, cable TV hook up $7,500.
SWANTON AREA — 6.86 acre mini farm improved with modern 4 BR ranch home, small barn and storage building, spring water. Nicely situated on hard surface road $58,800.
OAKLAND — 6.72 ac. cleared land just outside city limits. Fronts on hard surface road. Call Melvin Custer for details.
OAKLAND — 17 ac. cropland near city limits. Lots of road frontage. Suitable for house development or commercial. Call Melvin Custer for details.
OAKLAND — 28 ac. farm improved w/real nice 2 story house, has coal & also oil heat. Large 2 story barn; also a 2 car garage & shop. Real nice location on hard surface road. Call Melvin Custer for details.
OAKLAND — 5 ac. improved with a modernized 2 story house. Has oil & coal heat, and separate 2 car garage & shop. Also a large 2 story barn. More acres available. Call Melvin Custer for details.
SALES REPRESENTATIVES
Melvin Custer 387-6530

DENNIS E. HANNIBAL
REALTOR
Beckman Meyers Realty
301-387-4800
1-800-457-6465
Ext. 301-D

PROFESSIONAL REAL ESTATE SERVICES
Lake, Recreational, Residential, Farms and Acreage.

LOTS FOR SALE
Beautiful 1+ acre homesites located 4 miles north of Oakland on Rt. 219, in Nestlick Acres. Perk tested, beautiful views. Terms.
(301) 334-9375
(304) 822-5291

WITH US YOU PAY FOR A REPAIR JUST ONCE.
NEVER AGAIN.

We figure you shouldn't have to pay again and again for the same car repair. That's why we offer the free Lifetime Service Guarantee on your Ford, Lincoln, Mercury, Merkur or Ford light truck.

When we do covered repair work, you pay us just once. Then, if a part fails, we'll fix it again, free. Free parts, free labor. That goes for thousands of covered parts and repairs. For as long as you own your car or truck.

It doesn't matter how old your vehicle is, how many miles are on it or where you bought it. What does count is that we back our work with the best car repair guarantee in America.

Stop by and ask for a copy of the Lifetime Service Guarantee. After that, you'll want the car repairs you pay for just once.

(Insert Ford or Lincoln-Mercury Logo)

LIFETIME SERVICE GUARANTEE

Quality Care for Quality Cars.

Shaffer Ford Sales
Third St., Oakland, 334-2121

KELLY'S ARMY DECLARES

5-YEAR **WAR** RANTY
ON HIGH REPAIR COSTS

— Kelly's Exclusive —

FREE 5-Year Warranty
On Parts, Labor & Service
With The Purchase Of Any Major Appliance Or Any Color Television

Kelly's APPLIANCE & FURNITURE
Under The Yellow Water Tower

Mt. Lake Park, Maryland
"Under The Yellow Water Tower"
Phone: 334-3926
Outside Maryland: 1-800-852-2565 Toll Free
Store Hours: Open Monday Saturday 9 to 6, Friday Night till 9

Grantsville, Maryland
Corner Rts. 40 And 669
Phone: 895-3236 Accident, Md.: 826-8490
Outside Maryland: 1-800-533-0770 Toll Free
Store Hours: Open Monday Saturday 9 to 6, Friday Night till 9

Factory Authorized Servicing Dealer For RCA, Whirlpool, Zenith, G.E., White Westinghouse, Tappan, Fisher, Jenn-Air, Pilot & Sharp
Free Delivery — Free Removal Of Old Appliances & Furniture — Visa, Mastercard, Bank Financing

Garrettland Realty

1000 Thayer Center
U. S. Route 219 North
Oakland, Maryland 21550

MLS

334-9915 - Sales Office
387-4611 - Lake Office

EQUAL HOUSING OPPORTUNITY

Oakland Office
Monday-Saturday, 9-5; Sunday, 11-2
Lake Office: Monday-Friday, 9-5; Saturday & Sunday, 9-5

DEEP CREEK LAKE PROPERTY . . .

Rare and growing more so every day.

U. S. RT. 219 - THAYERVILLE —
72833 — Classic Deep Creek Lake cottage with wormy chestnut interior featur SOLD acular views of Deep Creek in the heart of lake acti... A great place to economically enjoy the resort life $39,950

72485 — Ideal location close to Deep Creek Lake improved with well built 2 bedroom brick home. House features 2 full ceramic baths, large utility room, and brick fireplace in living room. Shown by appointment $69,600

MEADOW MOUNTAIN LANE —
72866 — Exceptionally well built cedar contemporary on wooded, gently sloping 100' lakefront lot. The unique design of the home provides lake vi... and access to a lakeside deck from both the master a SOLD bedroom. Quality features include random width oak flooring in the living and dining room areas. Pella windows and doors, and a total of 5 BR and 3 full Ba. A quality lakefront offering in a neighborhood with excellent value trends **Reduced to $249,500**

ROMAN NOSE SPA —
72488 — Four wooded building lots available from $5,000. Close to Wisp and Deep Creek Lake.

PERGIN FARM —
72888 — Beautifully maintained 3-level cedar chalet situated at Deep Creek's most prestigious address. Home features 4 BR, 3 Ba, large living room/dining area with mammoth stone fireplace, family room with 2nd fireplace. Lower level patio and wrap around decks. Sylvan setting of hemlocks and rhododendron on 1.65 acre parcel with 276 ft. of lakefront add to the exclusiveness of this fine property. Price given upon inquiry.

GLENDALE ROAD —
72855 — Move in tomorrow in this fully furnished 12'x70' Holly Park mobile. Screened in patio and 4 BR with assigned dock slip makes this the ideal vacation home. Lot rent of $1,135 per yr. includes dock slip, water & sewerage **Reduced to $25,000**

72881 — Fully furnished newer 14'x70' mobile home with assigned dock slip has ... Ba, screened in porch, washer/dryer. This prope SOLD ready to move into $29,900

MAYHEW INN RD. —
72877 — Different, spacious, renovated, landscaped. This 3 BR, 2 full Ba home on 2± acres is located near all lake activities yet affording much privacy. Must be seen to be appreciated $70,000

72878 — Nice secluded home on 4.19 acres. 3 BR, 1 Ba with nice patio & outbuilding. Home features Andersen windows & oak cabinets. Hearth with woodburner makes for a cozy home $67,000

LAKE SHORE DRIVE —
72626 — Building lot located in Sloan addition off Lake Shore Drive. Well & septic included $7,500

72909 — Beautiful 3 BR stone cottage on Lake Shore Drive with a finished basement that can be used as an efficiency apartment. 100 ft. lake access is located in the prestigious Red Run Cove $82,500

LAKE FOREST ESTATES
Luxury and privacy now under construction, ready for Christmas! Contemporary cedar 3 BR multi-level home situated on 2 acres in beautiful sylvan setting with views of Deep Creek Lake. Home features living room with cedar accent walls and native stone fireplace, step-saver kitchen, formal dining area, laundry area, master bedroom bath with "bubble tub" and LOTS OF GLASS (and class). Lake access with dock slip within easy walking distance. An excellent value at $149,500

ROCK LODGE ROAD —
72461 — Enjoy Deep Creek Lake from this tastefully remodeled 3 BR home. Features include cathedral beamed ceilings in living & dinin SOLD knotty pine wall covering, 2 wood stoves, 2 large wolr... decks. Includes lake access and boat slip. Excellent location to all lake activities. Only minutes from Wisp Ski Area. Offered furnished at $87,500

ROCK LODGE ROAD NORTH —
72836 — Only 4 miles from Deep Creek Lake this attractive brick Cape Cod is situated on 1.10 acre estate-like setting. Home features Bruce random width plank throughout main living areas with oversi SOLD fireplace in living & dining areas. Three large bedrooms are located on the second floor level with the master bedroom featuring a full private bath. Professionally landscaped as well as 1+ acre pond for the ducks and geese $131,500

SWALLOW FALLS —
72741 — Quiet country setting near the wild Youghiogheny River with twenty acres for privacy and protection. Improved with newly constructed rancher with full basement. Large wrap around deck **Reduced $64,500**

72045 — 1 acre plus with large trees improved with two bedroom cabin. Redwoc SOLD or. Close to store, walking distance to State Park **Reduced $16,000**

BECKMAN'S PENINSULA —
72742 — 6 rental units combined into one well constructed building renting on nice lot with 200 ft. lakefront. Three 1 bedroom units, one 5 bedroom unit, one 2 bedroom, and 1 efficiency. Offered furnished and with appliances. Excellent year round rental potential $325,000

FOUR HOOPPOLE SOUTH —
72905 — Lakefront unit in area's premier condominium complex. Features incl... BR, loft, living room w/fireplace, fully equipp SOLD n/dining area and 2 full Ba. Balcony deck and lower level patio lets you enjoy resort living at its finest. A very good value. Unfurnished $139,000

BOY SCOUT ROAD —
72752 — Two 1 acre lakefront building sites in secluded area of Deep Creek Lake pa SOLD Hooppole Condominiums. Home owners association ... apply each $100,000

72752(C) — This 3500 sq. ft. year round home is located on a secluded 1+ acre lakefront lot. Home features a beautiful great room with cathedral ceiling and hardwood flooring. Also an attached Florida room overlooking Deep Creek Lake. 2 large brick fireplaces, 3 car attached garage and an outdoor greenhouse. Located past Four Hooppole South condos on southern end of Deep Creek Lake $300,000

72752(D) - Lakefront building site with all approvals to build. Great views and seclusion add to this investment on Deep Creek Lake. Offered at $70,000

TURKEY HEAD ESTATES —
72885 — .57± acre lot with lakefront improved with older mobile home, well & septic for under $25,000. Offered furnished at $20,000

TURKEY NECK —
72828 — Uniquely designed 3 BR cedar contemp. on 1.4 acre lot with 242 ft. of prime lak SOLD prestigious area of Deep Creek Lake. Lg. decks on ... plus dock at lakefront add to the enjoyment of this fine offering $237,500

HOYES/SANG RUN ROAD —
72659 — 2 BR home on wooded acre with large deck. Features brick fireplace with woodburner insert, furniture and outdoor storage bldg. Includes TV satellite. Ideal for young couple or retirees **Reduced to $35,000**

DOC THOMPSON RD., GREEN GLADE —
72843 — 3 BR, year round cottage close to lake with public access nearby. Cottage on .46 ac. with additional wooded .46 ac. lot included in sale. Nice place at a nice price $44,000

McHENRY —
72609 — 3 bedroom unit at Three Mosser North. Very close to lake and college facilities. Total electric. Includes range and refrigerator $42,500

GRAVELLY RUN ROAD —
72876 — Newly constructed 4 BR, 1½ Ba home on .69 acres just off Rt. 219. Close to all lake facilities. Reasonably priced $48,500

There is a part of Deep Creek Lake where living well still means a certain grace and style. Where the beauty of the land is still something to cherish. And where winding lanes and sweeping green lawns still lead to grand homes and warm hospitality.

It is here that Hickory Ridge has created an elegant community for a new generation of Lake residents.

To express your interest, call Garrettland Realty (301) 334-9915 Lake office (301) 387-4611

Hickory Ridge

SKY VALLEY
THESE PROPERTIES INCLUDE FULL MEMBERSHIP IN CLUB WITH MARINA, BEACH, AND USE OF ALL COMMON AREAS INCLUDING 3000' OF LAKEFRONT.

RESALE LOTS AVAILABLE
½ acre to 1.5 acre From $6,500

72834 — Well kept 3 BR cedar chalet on ½ acre wooded lot. Home features large living room with fireplace, eat-in kitchen and large wolmanized deck $74,500

RESIDENTIAL

KINGS HILL ESTATE —
72980 — Attractive brick rancher with partially converted garage making 4 BR, 1½ Ba. Easy access to schools and shopping. One year warranty on appliances $49,900

HERRINGTON MANOR ROAD —
72538 — Well built split foyer, 3 bedroom, 3 bath country Tudor home on level tree shaded lot. Home features spacious living room, dining room, full equipped kitchen, large family room with fireplace, utility room, den with built-in book and gun cases and integral 2 car garage. Situated on private 1.18 acres. Minutes from Oakland $84,000

GORTNER, ROUTE 219 —
72677 — 3 bedroom rancher finished with hardwood floors throughout on landscaped 1+ acre lot only 3 miles south of Oakland near Pleasant Valley. Attached single car garage would make ideal family room or additional bedroom. Priced to sell at **Reduced $40,000**

HUTTON —
72868 — 2.64 acres with 2 mobile homes - 1 12'x70', 1 12'x50'. Possible rental income or secluded building site. Property has artisian well $40,000

OLD CRELLIN ROAD —
72811 — Nice older 2 story home on 1.24± acres consisting of 3 BR, 2 Ba, oak floors, wrap around covered porch. Covered barbecue and 1 car detached garage. Extra acre of land available $49,900

FOSTER ROAD —
72579 — Nicely landscaped parcel w/pond conveniently located between Oakland and Deep Creek, improved with 3 BR stone and frame home in country setting. Features include cathedral ceilings, Andersen windows, built-in appliances and rear deck. An exceptional buy for the young family or retiring couple $59,500

SPRING GLADE ROAD —
72864 — (3 miles n. of Oakland). 1± acre lot with rolling farmland view improve SOLD edar shingled 3 BR, 1 Ba home. Large kitchen dir... area with handmade cabinets. Large detached 2 car garage/workshop $51,500

SAND FLAT ROAD —
72889 — 2 BR A-Frame in secluded setting near town and lake. Home has full basement & fireplace with heatolator. Appliances and furnishings are included $42,900.

OAKLAND-SANG RUN RD./MAYHEW INN RD. —
72860 — Enjoy quiet country living close to Deep Creek Lake in this 4 BR, 1½ story year-round residence complete with stone fireplace, spring water, and room to roam on 9.93 acres $76,000

72928 — 36+ acres bordering on the beautiful Yough River; approximately 1,000 feet of river frontage and over 2,000 feet fronting on the Oakland-Sang Run Road. Two homesites have passed a perk test; plenty of wildlife $108,720

OAKLAND —
Center St. Nicely renovated 3 BR, 2 Ba home resting on large tree-shaded lot. Convenient to town & shopping. New gas furnace and Sears replacement windows make this home very efficient to heat $59,900.

72559 — The choice location is just one of the many fine points of this comfortable 3 bedroom home, only minutes from Broadford, Dennett Road and Southern High School with the country at your back door SOLD es large family room with native stone fireplace and wood stove insert with custom spackled wall covering throughout. An ideal home for "Starter Outers" or "Ending Uppers". First time offered at the low price of $57,500

72759 — 2-story home accessible from Center St. or Liberty St. 4 BR, 1½ Ba, large rooms $34,000

72856 — Very well maintained home on landscaped lot with easy walk to center of town. Hardwood floors throughout. Large sun room. Economical HWB heat. A great starter home $49,500

72872 — Duplex apartment house located at corner lots on Center St. 2 new high efficiency gas furnaces, and separate electric meters, water meters, gas meters for each apartment. A good income producing investment $42,000

72686 — Well maintained 2-story brick home conveniently located to and within walking distance of downtown Oakland. Home features large living room, dining room, kitchen, full bath & laundry room on first level, 4 BR, full bath on second level. Detached 2 car garage **Reduced $65,000**

72848 — Immaculately maintained and remodeled 2-story dwelling in excellent r... neighborhood. House accommodates separate o SOLD quarters, as well as 2nd floor apartment that would help offset mortgage payment $65,000

72915 — High Street. Well maintained 3 BR, 1 Ba rancher with full basement conveniently located near Southern High. Special features include mudroom, new wolmanized deck and roof two years old $60,000

72558 — Well maintained 2-story dwelling conveniently located to downtown Oakland. Large rooms throughout. A great starter home $29,500

TRUESDELL HEIGHTS —
72649 — Large ranch home with cathedral ceilings, custom built-ins on full ground level basement. Can be used for 2 families. Great views situated on 5 acre wooded parcel. Call our office for details.

MT. LAKE PARK —
72862 — Located behind Dennett Road School, this well maintained bi-level home i... in walking distance to schools and Broadford Par SOLD space includes 3 BR, 1½ Ba, living room, dining room, family room, utility room and 2-car garage. Priced at market value $57,500

72900 — Well maintained ranch style home close to schools and shopping areas. A great home for a family just starting out. Spacious fenced yard, and side porch add to the enjoyment of this property $55,000

72890 — Attractive brick rancher with partially converted garage making 4 BR, 1½ Ba. Easy access to schools and shopping. One year warranty on appliances $52,500

72871 — This 2 story home located on M Street offers secluded living on corner lot surrounded by large pine trees. Good size rooms, new appliances, and a full basement make this home a good buy at $37,500

72756 — Well built 4 BR rancher located on Mary Drive. Features a large living roo... ing room with fireplace, family and game room v SOLD ve stone bar and stone accent wall with woodburner, 2 car garage, and storage building situated on large landscaped lot $83,000

72821 — "Maplehurst Cottage" constructed in 1893 and pleasantly restored over the years. The owner has tastefully preserved the past and added convenience at the same time. Home features large living room, formal dining room, remodeled kitchen and 3 2nd floor bedrooms as well as a remodeled bath. 100'x120' landscaped lawn with attractive post and rail fencing **Reduced $54,800**

72891 — Older 2-story, 4 BR house in quiet residential area. Spacious rooms, fireplace. Qualifies for the Md. Bond Program **Reduced $51,000**

72779 — PUT ON YOUR HOUSE SLIPPERS when you come to see this home, you'll want to sink down into an easy chair in front of the big wood burning stone fireplace, then after relaxing you may slip off your shoes and step out the dining room doors and enjoy the quality built 20'x40' swimming pool surrounded by a privacy fence. An excellent location and a good value at $125,000

72808 — Nice 3 BR home with full basement on landscaped lot. Improved with new e SOLD ving windows and utility building. Excellent conditi... Currently in FmHA program **Reduced to $47,500**

72782 — A great starter home only 1 year old with easy maintenance upkeep locat SOLD private area. This 3 BR rancher can be financed F..., Md. bond or conventional $48,000

72401 — 4 BR Victorian on beautiful secluded tree-shaded parcel. Newly painted exterior and new roof. Home features formal living room, parlor, large entrance foyer and eat-in kitchen situated on 3 town lots $58,500

72471 — Charming older 2-story, 3 bedroom low maintenance home on 1 town lot. Home features dining room combination, eat-in kitchen, den, full bath and detached 1½ car garage **Reduced $29,500**

71773 — Corner lot improved with older 2 story home that has been remodeled inside. New kitchen, powder room and master bedroom, 2 bedrooms up. Cellar houses gas hot water heating system **Reduced $37,000**

72459 — Older duplex apt. bldg. in convenient location with good rental history. Apt. A consists of 3 bedrooms, large living room, dining room, full bath & kitchen. Apt. B has large living room, kitchen, 2 bedrooms and bath. Full basement **Reduced $32,500**

BROADFORD HEIGHTS

BROADFORD HEIGHTS —
72875 — A planned residential community containing 22 building sites overlooking Broadford Park. All building sites are serviced with underground utilities, public water, public sewer, a publicly maintained street and natural gas service. Contact Garrettland for further information.

BEN DeWITT RD, ROYAL CHARLOTTE —
72809 — Newly constructed 3 BR home on 3.14 acres in country setting situated in well planned subdivision. Home features unique kitchen, sunken living room with native stone fireplace, 1½ BA, full basement. Maintenance free exterior and large deck. Must see to appreciate $77,500

LOCH LYNN —
72646 — Brick Cape Cod, living room with fireplace, formal dining room, possible apt SOLD ment, situated on 2 town lots **Reduced to $55,000**

72882 — This 3 BR Colonial home is located in a private area of Loch Lynn Heights on 5 city lots. An energy efficient wood stove makes this home easy to heat. Outside decks are excellent for cookouts and sunbathing. Call for appointment $69,500

72647 — 4 BR starter h SOLD tchen, living room, full basement, garage, 2 town l... $39,500

71733 — 2 bedroom bungalow on 4 town lots, nicely shaded. Recently remodeled with aluminum siding, storm doors and windows. Great beginner home $31,900

71440 — Beautifully maintained landscaped Victorian home on 14 town lots containing 10 rooms, sun porch, wrap around front porch, carport and detached 3-car garage $72,500

DEER PARK —
72735 — Nicely maintained ranch style home resting on 1.25 acres. Features large living rm., kit., din. rm., & 3 BR. This home offers the privacy that you've wanted at a price you can afford $46,000

72797 — 3 bedroom, 2 bath double wide set on foundation. Nice .63 acre corner lot. Has woodburner with extra cords of firewood $43,000

KITZMILLER —
72760 — Approximately 1200 sq. ft. residence with 3 bedrooms, 1 bath, built-in kitchen. Half acre in quiet area. Oil heat supplemented with woodburner. Includes range and refrigerator $21,500

MOSSER ROAD —
72827 — Well maintained stone and cedar home resting on ½ wooded acre. Living room, dining room, kitchen, 2 BR & den. Good location and complete with satellite $49,500

BISHOFF RD. —
72845 — 5½ acres ± level, wooded, and excellent road frontage. Improved with 2 BR stone & frame bungalow $48,500

FRIENDSVILLE —
72754 — Older 2 story frame house situate on 4 acres in quiet country setting with pond. A good place for "starter uppers" or retiring couple $32,500

72847 — 24 acres mostly cleared improved with modular home with f.p., 2-car attached garage. Property is fenced and has 34'x40' block barn suitable for boarding horses. Private secluded setting. A good buy at $55,000

72786 — Well kept bungalow in rural setting. Large coal furnace & wood stove. Shared spring and septic system. Some personal property conveys; situate on 6 acres.

72758 — Maintenance free home situated on 1 acre, great for starters out or retired couples. Completely carpeted throughout. Carport and walkways $32,500

72904 — 3 shaded acres bordering small trout stream. House to be sold as is. Needs septic system. Located right on Rt. 42 $27,000

ACCIDENT-BITTINGER ROAD —
72922 — Wooded 2+ acre setting with custom built chalet. Features hand-made pine cabinetry in kitchen with barnwood wainscoting a SOLD t beams throughout. Large master bedroom loft with full private bath. Centrally located to Deep Creek Lake and Northern Garrett County $55,000

ROUTE 495 —
72766 — 1± acre parcel with easy access from Rt. 495, improved with tastefully remodeled 5 bedroom, 2 bath home. Lots of room for the growing family, close to Deep Creek Lake $55,000

72790 — Gently rolling 1.5± acre parcel adjoining state lands improved with well maintained 3 BR mobile home. Ideal setting for primary home or retreat. Detached garage $24,000

FAIRVIEW RD., NEW GERMANY —
72910 — Stone cottage resting on 6.5 acres in country setting near New Germany State Park. Living room, bedroom, kitchen and family room with brick fireplace. Much to be finished as you desire $40,000

GRANTSVILLE —
72585 — Conveniently located to Route 40 and Route 48 at Grantsville is this 3 bedroom, 2 bath modular. Den with fireplace with wood burner. Storage or hobby room and garage included $32,500

JENNINGS - (BEAR HILL ROAD) —
72804 — 3 BR, 1 Ba home situated on .6 acre. New siding, covered porch. Nice size rooms $28,500

ROSEDALE —
72692 — Exceptionally well maintained mobile home situated on 1+ acre parcel close to Oakland in country setting. Home features combination kitchen/dining room, laundry facilities, & extra nice bath. Detached 1 car garage **Reduced $27,000**

CRELLIN —
72859 — This 2 story house has 3 BR, 1½ Ba, large rooms totaling over 2300 sq. ft. Owner has kept in very good condition. Also 3-car detached garage. Located on Main Street **Reduced $26,000**

UNDERWOOD ROAD —
72814 — 2 BR mobile home 12'x70' on .46 acre ± near Oakland offering the peace and quiet of country living $20,000

BETHLEHEM ROAD —
72623 — Newly constructed 3 BR Colonial style home, living room, dining room, 2 Ba, den. Breathtaking view $69,500

GARRETT ROAD —
72769 — Newly completed 3 bedroom home in private country setting. Home features larg... n kitchen, living room with exposed beam ceiling, c SOLD and oak tongue & groove paneling, 2 full baths and integral 2 car garage situate on 1½ acres. Many other nice features.

72841 — Completely renovated older home on approx. 10 acres land. New built-in kitchen w/ wormy chestnut trim, 2 Ba, 4 BR, utility room, and dining room. You can complete as desired **Reduced $43,000**

FINGERBOARD ROAD —
72710 — Tastefully remodeled 3 BR, 2 story home in country setting featuring large living room with wood stove, country kitchen, dining room with additional wood stove and full bath. Large back porch and 2 storage buildings $49,500

ALTHOUSE HILL ROAD —
72824 — Beautifully remodeled 3 BR home resting on 2 acres. Roomy yet very economical to heat. Also includes large storage building $45,000

CORINTH, W.VA. —
72719 — Handyman Special!! For the do-it-over addict this 1½ story, 2 bedroom house in nice neighborhood is being offered at only $22,000

TABLE ROCK NEAR METTIKI —
72830 — 3 BR, 1 Ba rancher with full finished basement on 2 acres with 18'x24', 2 story barn. Solid oak floors enhance this well kept home. Barn provides storage or shop area $49,900

WILSON ROAD —
72712 — Tastefully restored home containing 3 BR, 2 Ba, living room, dining room, library, den, modern kitchen. Resting on a large level lot overlooking the Potomac River **Reduced $55,000**

AURORA, W.VA. —
72785 — 3 BR bungalow, living room, dining room, kitchen, bath. Partial basement with garage. Good retirement or starter home **Reduced $20,000**

72810 — Unique opportunity for this rare picturesque setting. 1½ story home on 12.31± mostly wooded acres fronting on Rt. 24 $45,000

TERRA ALTA, W.VA. —
72896 — Remodeled 2-story home on nice town lot. Close to shopping and downtown, 2 car garage and utility building. All for only $32,500

72903 — 1232 sq. ft. commercial building currently rented for office space and retail business, formerly used as a service station. Call for additional details $45,000

U.S. RT 50, GORMANIA, W.VA. —
72823 — Well kept 3 BR, 2 Ba mobile home on 1.53 acres with utility building, new roof. Nice rustic setting. Spring runs through property. This property is priced to sell, so call today $24,000

BAYARD, W.VA. —
72588 — Level 5.8 +/- acre country setting improved with newly completed custom 2-bedroom home. Features good quality wall and floor covering throughout. Detached garage and workshop. Satellite TV antenna included **Reduced $45,000**

72849 — For the do-it-over addict this 2-story, 3 BR home on nice lot with lovely view is being offered at $20,000

CRANESVILLE, W.VA. —
72919 — 3.9± acres bordering the nationally famous Cranesville Borea Swamp, improved with comfortable cabin, pond, spring and seclusion $25,000

72505 — Quiet country setting with magnificent views improved with quaint 2-bedroom remodeled school house. Although utilized as a second home, this property would make an ideal primary home for a young couple or small family **Reduced $27,000**

72835 — Private, scenic setting makes this 24'x24' cabin a great retreat or hunting SOLD pring & stream add to the charm of this 2.35 ac. trac... $17,000

FARMS & ACREAGE

WEST VIRGINIA, NEAR FRIENDSVILLE —
72537 — 13 acres ± with ½ wooded, ½ cleared, and 4 good springs. Ideal location to Rt. 48 for getting out or enjoy the view. Terrific site $17,500

BRAY SCHOOL ROAD —
72746 — 5 acres ± mostly wooded, suitable for development with hard road frontage $25,000

SWALLOW FALLS —
72676 — 35 acres of beautifully wooded land with good spring. Only 3 minutes from Deep Creek Lake and one mile from Swallow Falls State Park **Reduced to $33,000**

72767 — Wooded scenic 5± acre parcel bordering Youghiogheny Reservoir offering good access to both rivers for hiking, fishing or just having fun. Easy access from hard surfaced county roadway. Call for details and showing.

OAKLAND-SANG RUN ROAD —
72390 — Nicely wooded 4 acre parcel close to Oakland and with access to Youghiog SOLD ver. Over 500 ft. of road frontage in private development $11,500

72792 — Corner building lot with access to Yough River. Lot has been perk tested $6,500

72577 — 5.00 acre wooded lot with access to Youghiogheny River. Good location for residential or recreational activities. Possible owner financing $16,500

ROUTE 495 —
72750 — 5.6 acres ± cleare SOLD g lot fronting on State Rt. 495. Percolation test has be... med $14,500

72622 — Two parcels totaling ... + acres with good road frontage on Rt. 495. Clos SOLD p Creek Lake and state hunting land $32,000

72757 — Heavily wooded 5 acre parcel with exceptional views. Borders state forest $8,750

FAIRVIEW ROAD —
72842 — Secluded but easily accessible 108+ acres hunting grounds with 1½ story home and log cabins and barn. Approx. 7 acre field for wildlife $76,000

OFF ROUTE 495 —
72512 — Private wooded, 7 to 12 ac. parcels ideal for second home hideaway or hunting retreats. Prices starting at $9,600

SWANTON —
71459 — 107 acres, overlooking Crabtree Run. Large frontage on Old Crabtree Road, all wooded and ideal for hunting retreat. Excellent financing available **Reduced $40,000**

PYSELL CROSS CUT ROAD —
72899 — 100 wooded acres close to Broadford Lake. Ideal for development or subdivision $250,000

OAKLAND —
72744 — ½ acre level lot situate one block from downtown business area $10,000

72850 — Building lots in prestigious area. Sewer, water, gas and electric to lots. Sewer taps available $7,150 to $10,450

72861 — 2.76± acres of wooded land, perfect for building that private dream home $8,000

UNDERWOOD ROAD —
72826-B — 52 acres ±, mostly wooded located on west side of Underwood Road, approx. 6 miles from Oakland close to W.Va. border. Great potential for hunting club or private building sites. Market priced at $650.00 per acre $34,000

72826-A — Two 1-acre wooded building sites located on the west side of Underwood Road with county road frontage for each lot. A quiet residential community approx. 6 miles from Oakland ea. $7,000

Nancy Honeytree Concerts Slated

Nationally-known gospel artist Nancy Honeytree will be appearing in concert at God's Ark of Safety Church on Sunday, October 18, at 6:30 p.m. The concert is being sponsored by God's Ark of Safety Church, which is located at the corners of Route 48 and 36 on Cherry Lane in Frostburg.

Ms. Honeytree will also be in concert at Frostburg State University on Monday, October 19, at 7:30 p.m. This concert is being sponsored by SonLife Campus Ministry and the concert will be in the Lane Center.

For further information, persons may call Pastor Dick Greene at 689-2607 or Howard Ross at 689-2725 or call the church at 689-3551.

Free electronic hearing tests will be given at the Oak-Land Motel on Wednesday, Oct. 21 from 10am to noon by Mr Loren Mooney, hearing aid specialist

Beltone Hearing Aid Service
66 Pershing St, Cumberland MD
Office Hours Mon-Fri 9:30-4:00
Phone (301) 724-0875
(Hearing testing is for hearing aid selection and to answer questions about hearing aids)

HOME ENERGY CONSERVATION Headquarters

TRUSTWORTHY HARDWARE STORES

We're the Problem Solvers!

VINYL FOAM TAPE 79¢
Airtight self-adhesive vinyl foam tape is moisture-resistant, easy to apply, and won't scratch surfaces. 3/16" x 3/8" x 17'. 202

5/8" x 17' STORM QUEEN FELT 49¢
Made of 3/16" thick, extra quality felt. 65-17

ALUMINUM DOOR BOTTOM 1.79
Durable extruded aluminum slotted for screws. Has soft flexible vinyl lip sweep action. 36¼" length. A54P

9' GARAGE DOOR SEAL 4.49
Tough, specially compounded extruded rubber. Flexible, conforms to irregularities in garage floors. Includes nails. 910

WALT'S General Store
Deep Creek Lake, McHenry

H & H Hardware
Main and Yoder Sts., Grantsville

Rev. Klein To Speak Nov. 1 At Rocky Drean

Reverend Barbara Klein will be guest speaker at Rocky Drean Assembly of God on Sunday, November 1, at 10 a.m., according to Reverend William Skipper, pastor.

Miss Klein is an Assemblies of God missionary to Europe where she teaches the Bible at Continental Bible College in Belgium. She has been a speaker in many of the countries of Europe and Asia.

From throughout Europe and other parts of the world, students come to Continental Bible College to train for full-time ministry. Graduates are now serving in Belgium, France, Holland, Germany, Switzerland, Jordan, Pakistan, Peru, and Singapore, as well as in other countries as pastors, teachers and evangelists.

During this visit, Miss Klein will be sharing how she says God directed her into this ministry at Continental Bible College. "When I first arrived overseas in 1979 and settled into a teaching ministry in another culture, I knew in my heart that God had called me to foreign missions work," she said. "Since then He has given me the thrill of communicating the truth of His Word to people from many different parts of the world."

Miss Klein has a master of arts degree in Biblical studies and a master of divinity degree from the Assemblies of God Theological Seminary in Springfield, MO.

Rocky Drean Assembly is located along Bray School Road, just off Mayhew Inn Road.

Tom Jones To Speak To Democratic Club

Tom Jones, Garrett County Economic Development director, will speak of economic developments in the county during the October 27 meeting of the Garrett County Democratic Club. The Tuesday night meeting will begin at 7:30 at Cornish Manor, Oakland.

Members are reminded that $3 dues may be paid, and all interested Democrats are urged to attend this meeting.

Bloomington UM Charge Sets Revival

A revival will be held at the Bloomington United Methodist Charge with guest speaker Buddy Leach from Atlanta, Ga.

Services will take place on October 20 and 21 at the Mt. Zion UM Church in Swanton; October 22 and 23 at Chestnut Grove UM in Swanton; and October 24 and 25 at Bloomington UM Church in Bloomington. All services will begin at 7 p.m.

The public is invited to attend.

Crime Prevention Month Proclaimed

Governor William Donald Schaefer has proclaimed October as Crime Prevention Month in Maryland. The proclamation was issued in concert with the celebration of October, 1987, as National Crime Prevention Month by the Crime Prevention Coalition, a group of over 110 Federal agencies and national and State organizations dedicated to the furtherance of crime prevention.

The purpose of the Statewide observance of crime prevention month is two-fold: to increase citizen awareness of and participation in crime prevention programs and activities currently operating throughout Maryland; and second, to support the continued crime prevention endeavors of Maryland Crime Watch, the Maryland Crime Prevention Association, and the Department of Public Safety and Correctional Services.

Commenting on the significance of the proclamation, Bishop Robinson, secretary of the Department of Public Safety and Correctional Services, stated, "Crime Prevention Month is an excellent opportunity to band together in an effort to reduce illicit drug activity and crime in our communitues thereby making our State a safer place to live and work."

In recognition of Crime Prevention Month, State and local enforcement agencies all over Maryland will be joining with local community groups to sponsor special crime prevention activities such as: special appearances by McGruff at several public events around the State; a variety of Halloween crime prevention programs for children; local crime prevention month proclamation ceremonies; and increased community awareness efforts.

4-H Program

Continued from Page C-1

on to the regional contest in Cumberland and won over all the contestants from as far away as Frederick.

"She made those other counties realize that Garrett has a lot of potential," Mrs. Harman said, "and that they had better be careful; there is a lot of competition up here." Mrs. Harman said she could see that after Lena had won, the girl know she had accomplished something and it helped her build character for the future. "I've seen it happen many times since then. I think that 4-H has planted a seed for the future of many children in the county."

Mrs. Harman, who is also a 4-H All Star, had a son and a daughter grow up in the 4-H program. She remembers clearly how 15 members of the North Star Club, all between the ages of eight and 14, came as a group to the funeral home when her husband died, bringing her a centerpiece and offering her their help. "It just showed how thoughtful they can be," she said. "They came to help and assist me as their pledge tells them to do."

Mrs. Harman reflects, "In all my years, I feel I have really been enriched — I really do. I've learned more from the members than I taught them."

Long-time leaders like these set good examples for new volunteer leaders just beginning. Leaders like Vicki Teets, who is working with Don Sealing and the Bittinger Club, "learning the ropes." "I really hadn't intended to get involved in 4-H again until my own children were ready to join," she said. "But I want a strong club for them to belong to, so when they asked for my help, what could I say?"

Vicki was a member of the Bittinger 4-H Club for eight years, so she doesn't lack experience. She worked with the members this year to prepare their fair booth, using the theme, "Catch the Wave, Join 4-H," which won a blue ribbon. She is currently helping club members organize their activities for the coming year. "The kids in the community are really good workers. All they need is leadership, and I hope I can measure up," she says.

Judy and Larry Gordon are into their second year as organizational leaders of the Ryan's Glade 4-H Club. Both were involved in 4-H when they were young and they have children in the club now. They think their first year in the club was a good year with many members taking part in the fair. "We're looking for a great year, a better year at the fair next year," Mrs. Gordon said.

Their outlook for club leadership is simple. "We let ourselves be kids and made suggestions from that standpoint," Mrs. Gordon said. "The kids loved it, and others joined the club. The 12 members we had when we started have grown to 30 now."

Alice Hauser has almost finished her first year as organizational leader of the Country Kids 4-H Club, and gives the club members and the parents and other leaders a lot of credit for keeping the club going. "I especially want to give the dads some credit," she says. "They have really responded and are getting more involved. Others in the club are willing to take over and help when necessary. They've all chipped in and, all in all, we've had a good year."

Mrs. Hauser says one of the things she enjoys most is helping the members carry out their plans, whether it be for a party, a dinner or "what to do at the fair." "The fair was really an experience and a half for me this year," she laughed. Her plans for the upcoming year include encouraging more new members, encouraging more parent involvement, and encouraging the club to continue and enlarge their current programs.

It's never too early or too late to become involved in 4-H as a volunteer, and it is definately rewarding. To think of previous members now in college or married with children of their own, and to know that you might have had a small part in forming their lives through 4-H is all the payment 4-H volunteers ask for. So get into the act; become a 4-H volunteer. There's always room for one more, and you'll never be sorry you did.

Henry Oil Company
Home Heat Special
69¢ PER GALLON*
*200 gallon minimum — cash with coupon
Offer good thru October 24
VISA & MASTERCHARGE ACCEPTED
1-800-445-1334
NAME
ADDRESS
PHONE

The Sweetest Day Of The Year Is When You Eat At
Cornish Manor

SWEETEST DAY

Delightful Atmosphere
Cocktails Fine Food
FEATURING
★ 19th Century Atmosphere
★ Homestyle Cooking
★ Fine Cocktails
★ Homemade Desserts
★ Private Dining/Meeting Room
★ Party & Reception Arrangements
★ Afternoon Bridge Club Tables
★ Take-Out Meals
★ Party Platters
★ Picnic Food Baskets
★ Personal Charge Accounts
★ Gift Certificates
★ Guaranteed Reservations
★ Courteous Service
(301) 334-3551
Public Dining At Its Best!
Reservations Gladly Taken!
Open 11 a.m. to 10 p.m.; CLOSED SUNDAYS
Memorial Drive (½ mi. past hospital)
★ Take-out meals available!
MasterCard VISA

Garrettland Realty
1000 Thayer Center
U. S. Route 219 North
Oakland, Maryland 21550
334-9915 - Sales Office
387-4611 - Lake Office
MLS
EQUAL HOUSING OPPORTUNITY
Oakland Office
Monday-Saturday, 9-5; Sunday, 11-2
Lake Office: Monday-Friday, 9-5; Saturday & Sunday, 9-5

FARMS & ACREAGE

ROUTE 219 —
72803 — For sale, beautifully maintained 55 ac. farm located between Deep Creek Lak SOLD and. Includes 3 barns, 3 silos, shop & very nicely remodeled 4 BR brick home. Small pond & spring also on property. Must see to appreciate. Exceptional value at $160,000
72895 — 7 acres ± wooded with 200 ft. of road frontage on Rt. 219 North $27,500

ACCIDENT —
72853 — Farmette improved with comfortable 3 BR home. Currently set up for a variety of agricultural uses, especially in poultry and/or egg production. Large barn plus numerous other outbuildings $135,000

MAYHEW INN ROAD —
72487 — Mostly wooded parcel with road frontage on county road close to Swallow Falls and Deep Creek Lake recreational areas $9,900

BUMBLE BEE ROAD —
72846 — Wildwood Subdivision. One acre cleared building site located behind college. Percolation test has been performed $8,500

ROUTE 38 —
72339 — Approximately 18 acres wooded and cleared. 1.7 miles south of Rt. 135 near Vindex ..... acre $750

SPRING GLADE ROAD —
72479 — Partially wooded 3-acre parcel on hard surfaced county road. Lot offers good southern exposure in scenic country setting ..... Reduced $13,200

MT. LAKE PARK —
72851 — 2.17 acres ± (11 lots) close to Mt. Lake Park Lake. Nice area for secluded home $20,000
72852 — Lot No. 1581 located on P Street. Suitable for building $4,000

PLEASANT VALLEY —
72921 — 78 acre dairy farm with approx. 3,696 ft. of road frontage, 2 streams, and a pond. Improvements include a comfortable modern house and the following well-maintained outbuildings: 3 silos, heifer barn, milking barn with 44 stalls, hay barn & 2 equipment sheds. Acreage has excellent views and is suitable for farming, raising horses, or developing a residential community. An excellent value at $164,000

FRIENDSVILLE —
72761 — Level cleared lots with good views on county maintained roads. Wells on property $7,500/Lot

ELDER HILL NEAR FRIENDSVILLE —
Approximately 6½ acres with views over three states. 400+ feet road frontage on Rt. 42 ..... $4,000/per ac.

ROYAL CHARLOTTE —
2 to 5 acre homesites just 8 miles south of Oakland on Ben DeWitt Road. Electric and telephone to lot line. Financing available with 10% down ..... From $4,000
71604 — Level wooded lot in conveniently located subdivision. Plenty of privacy. Restrictive covenants protect property values. County maintained roads $10,500
72748 — 9+ acres with snug primitive cabin nestled in beautiful wooded grove $22,500

ROUTE 560 -
72329 — Productive bottom land farm cont. approx. 189 acres improved w/2 BR masonry bungalow, small pole barn and machine shed. Approx. 96 acres crop, 52 acres good timber. Additional land can be brought into production. Well watered w/2 streams. Tile drainage in bottom land. Possible terms to qualified purchaser $200,000
72652 — Private wooded parcels, 2 acres minimum and county road frontage ..... $10,500 & up

BACKBONE MTN. —
72763 — 300 acres wooded and clear. Portions of property planted in white & scotch pine. 3 ponds. Excellent hunting. Easy access of U.S. Rt. 50 ..... $82,500

ACCIDENT —
72747 — One acre lot ± located on Pud Miller Road. Ideal building site with views $6,500
72796 — 1 acre wooded building lot fronting on Accident-Friendsville Road. Peaceful, secluded setting near Bear Creek $7,500

ACCIDENT-BITTINGER ROAD —
1801 — 10.132 wooded acres close to ski area and lake on paved road $25,500

ROCK LODGE ROAD —
72802 — 54+ acres with some pasture & tillable land. Approx. 29 acres is timberland. Improved with 2 BR, 1 Ba farm home. Foundation to erect barn. Nice setting, quiet $90,000

TIMBER TRAILS —
72666 — 10-acre wooded parcel close to ski area, located off the Hoyes Run Road $11,000
72319 — 1.2+ acre wooded parcel great for seclusion located off the Oakland-Sang Run Road $4,500

HOYES RUN ROAD —
72733 — 10 acres with hard road frontage in rapidly developing area close to Deep Creek Lake and Wisp Ski Area $70,000

BETHLEHEM —
72874 — Callis Mine Rd. 31.60 acres bordering Potomac State Forest. 8'x38' trailer on property used as hunting cabin. Three seams of coal still under ground $36,000

NEAR BAYARD, W.VA. —
72710 — 6-unit remodeled and furnished apartment building currently rented to capacity. Low maintenance exterior as well as energy efficient gas hot water heat. Each unit metered separately $59,500

OLD BURCHINELL ROAD —
72886 — 40± acres of cultivated fields and bottomland with stream frontage, located ½ way between Terra Alta and Cranesville, W.Va. Good county road access $16,000

TERRA ALTA —
72867 — 170+ wooded acres currently in Westvaco forest mgt. program. Stream and several springs. Excellent hunting in private setting $83,000

ROUTE 50 —
72873 — 42 well wooded acres with frontage on Mt. Rd. Good hunting in this area of Backbone Mt. Good for hunting, tree farm or get away $18,900

AURORA, WEST VIRGINIA —
72702 — Unique chestnut log and stone cottage originally constructed 1945 in Yough Forest of West Va. Beautifully secluded on 6½ acres. This home offers large country kitchen w/dining room, sitting room with f.p., sunken living room, w/f.p., master bedroom w/f.p., bedroom & loft upstairs. Must see to appreciate $89,000

HORSE SHOE RUN, W.Va. —
72884 — The best of the outdoors is yours with this 2 BR rancher on 30.7 acres. Secluded area near national forest. Unbeatable hunting and several springs make this a hunter's dream $48,500

GEORGE'S CREEK —
72671-B — 198 ± wooded acres situate in rural location ideal for hunting retreat or getaway, easily accessed from Rt. 36 ..... $75,000

COMMERCIAL

DEEP CREEK AREA —
72776 — This valuable commercial property contains large dining area and lounge, fully equipped kitchen, 2 separate apts. Approx. 1 acre in prime commercial area. For information contact office.

GLENDALE ROAD —
72583 — Nicely maintained lounge resting on 1.56 acres near Deep Creek Lake, Md. Property offers approximately $82,000 of improvements and new equipment finished within the last 18 months. Also a 3-bedroom apartment, completely furnished, is located on the second floor of this establishment. This turn key operation can be toured by appointment. Brochures available at our office $199,000

ACCIDENT —
72883 — ½ acre commercial building site supplied with water and sewer taps. 175' road frontage on Rt. 219 in Accident, Md. Property is situate between two operating business establishments $30,000

THIRD STREET —
72831 — Ideal commercial location Third St., improved w/2 concrete block and brick buildings with roadfront building containing 12,600 sq. ft. adaptable for 2nd floor. Rear bldg. contains additional 5400 sq. ft. Parcel is zoned "Central Business Area" adaptable to a variety of uses whether retail sales, office bldg. or small manufacturing. To express your interest call Garrettland Realty for an appointment.

OAKLAND —
72501 — 2.33 acres ±; improvements include restaurant; 4 BR, 2 Ba home, fireplace in living room, enclosed patio, single car garage, workshop and storage buildings — 2 BR apartment on second floor of home; 2 BR apartment building with full basement. Call office for more details.
72857 — Developing 2.1 acre industrial location with 14,000 sq. ft. office/small manufacturing operation. 8,000 sq. ft. completed in Sept. 1986. Could be adopted to a variety of uses. Central air and complete employee facilities including lounge, locker rooms and lunch room. Call for additional details.
72661 — Real estate opportunity located on Second St., downtown Oakland. Bldg. features quality construction built in 1968 totaling 6,682 sq. ft. of which 4,370 sq. ft. are being used for retail selling space. A great location with low maintenance building makes this a superior commercial opportunity. Additional information available upon request. Reduced to $150,000
72602 — Good business, property housing 4 apartments, 1 office space and going business, one block from downtown Oakland. Call office for details.

U.S. 50, GORMANIA, W.VA. —
72838 — 300+ sq. ft. commercial bldg. with 38x22 storage barn. Investment potential for conversion to apartments or retail business with living quarters. Don't miss this opportunity. Call today $25,000

TERRA ALTA, RT. 7 —
72903 — 1232 sq. ft. commercial building currently rented for office space and retail business, formerly used as a service station. Call for additional details $45,000

Maryland Salem Children's Trust Hosts Board of Education Members

The Maryland Salem Children's Trust hosted a group of teachers, guidance counselors, principals and administrative staff of the Garrett County Board of Education at an open house last week at the children's home on Meadow Mountain Farm, near Grantsville.

The Salem staff and the children led tours of the two children's houses and the grounds. Along with Ann E. Rebuck, certified music therapist, the children gave a short musical performance as part of the open house program. Teachers and school personnel were invited to visit the children's rooms and to view special collections of certificates, awards and photos put together by each child. Refreshments were served in both houses.

All of the children living at Salem are enrolled in Garrett County public schools: Grantsville Elementary, Accident Elementary, Yoder, Northern Middle and Northern High School. Darlene Chaney, educational coordinator for Salem, visits each of these schools weekly to confer with teachers and other school personnel. Her attendance at all school meetings regarding the children at Salem provides school officials with the vital link in communication with Salem.

The open house was planned in an effort to allow teachers and others to experience Salem first hand, to see how and where the children live, and to meet the houseparents and other Salem staff.

The Trust's executive director, Louise Sutermeister, explained that The Maryland Salem Children's Trust provides a home for children without homes from throughout the state of Maryland. The program is licensed by the Social Services Administration under the Maryland Department of Human Resources. Founded in 1976, Salem has been helping children in Maryland for almost 10 years.

According to Sutermeister, the program is founded upon Christian principles and teachings and attempts to minister to the whole child: spirit, soul and body. In addition to Bible teaching and church attendance, the program includes a strong family atmosphere and structure, music therapy, horsemanship instruction, social work services and natural foods nutrition. The children's medical and dental needs are met through local physicians.

In recent years the children have given short musical performances for local churches and civic organizations. They have played in Frostburg, Rawlings, Barton, Cumberland, Hagerstown and Frederick. "As part of the music therapy program, these appearances not only introduce Salem to others, but develop in the children a sense of accomplishment and self confidence as well," said Sutermeister.

Persons interested in learning more about Salem or in having the children perform may contact Sutermeister at: The Maryland Salem Children's Trust, Lower New Germany Road, Star Route, Box 60C, Frostburg, MD 21532, or by calling (301) 689-8176.

OPEN HOUSE AT SALEM CHILDREN'S HOME — The children at Maryland Salem Children's Trust, along with Ann E. Rebuck, certified music therapist, presented a short musical performance for teachers, school personnel and administrative staff of the Garrett County Board of Education, during a recent open house. All of the children living at Salem attend Garrett County public schools. The open house was planned to allow teachers and others to experience Salem first-hand, to meet the houseparents and staff, and to see how and where the children live.

Sourcebook On Wood Energy Now Available

"A Sourcebook for Industrial and Commercial Wood Energy Use in Maryland" is now available free from the Maryland Energy Office, an agency of the Division of Community Assistance of the Maryland Department of Housing and Community Development.

The sourcebook provides up-to-date information about the availability and practicality of wood energy for industrial and commercial use. Increased use of this renewable energy resources will assist the state's forestry industry and will return energy dollars to the local economy.

Only a small fraction of the wood energy resources available in Maryland currently is being used, according to the Energy Office. Few people are informed about wood fuels, energy conversion technologies, suppliers, environmental issues and regulations, and financing options and incentives for industrial, commercial and institutional wood energy systems. A lack of understanding of the benefits of wood energy alternatives and negative perceptions about wood energy technologies are additional factors which hinder the acceptance of wood energy systems, the office said.

For additional information, or to obtain a copy of the sourcebook persons may write to Dale Baxter, Maryland Energy Office, Maryland Department of Housing and Community Development, 301 W. Preston Street, Baltimore, Maryland 21201, or call toll-free 1-800-492-5903.

Subscribe to The Republican

Stemple's Dry Cleaning

Autumn Special
Sweaters Cleaned
2 for 1
Good through October

Mon.-Fri., 7 a.m. - 5:15 p.m.; Sat., 8 a.m. - Noon
119 East Center St., Oakland
(301) 334-3778
We Keep You—Looking Good!

OPEN HOUSE

CANAAN CAPE COD

Saturday & Sunday
October 17 & 18, 11 a.m. - 5 p.m.

Route 32 — Blackwater Center
CANAAN VALLEY
Buy WV Save Jobs

Proven Warmer • Proven Stronger
Proven more Maintenace Free • Proven Safer
Proven Better than a Site Built Home for your Family

The GRAFTON HOME TEAM has always built QUALITY ...
NOW ... WE BUILD EXCITEMENT!!!

CENTURY 21
RUDY REALTORS

GRAFTON MANUFACTURED HOUSING, INC.
KEN AUVIL, PRESIDENT
POST OFFICE BOX 648
GRAFTON, WEST VIRGINIA 26354
U.S. 119 S. AT LIBERTY STREET
(304) 265-5353
GMH

USED BOOKS
Recently Acquired
Scotland, Crafts, Medicine, Foreign Text, Astrology, Biography, Westerns, Religion, Birds, Natural History, Auto Repair, Graphology
MATERIAL
concerning the life of
Meshach Browning
Gar. Co.'s Frontier Hunter
Local History Publications
Back-Dated Magazines
Used Books Bought & Sold
Appalachian Book Shop
2nd & Oak Streets
Oakland, Md. 21550
334-4334

•SPAS •POOLS •CHEMICALS

Presenting the design of new elegance in whirlpool bathing.

THE MIRA™

With the Mira,™ a dramatic change in whirlpool bath design has clearly taken shape. Its combination of flowing lines and raised contours creates a stunning new elegance, accented beautifully by the Water Rainbow™ spout. Discover all the pleasures of the Mira, created by the master craftsmen of whirlpool products for over 30 years.

Jacuzzi WHIRLPOOL BATH
The Real One

See The Mira now at:

JACUZZI WHIRLPOOL BATH
Division of KIDDE, Inc.
KIDDE

(814) 662-2867
Call Collect

WAYNE'S WATER 'N' WELLS
Salisbury, Pa.

Junior Woman's Civic Club Meets, Plans Activities

The Junior Woman's Civic Club met September 3 at Silver Tree Inn for "Welcome Aboard" night. There were 15 prospective new members in attendance. After the dinner meeting, all convened for a game of miniature golf.

The club met October 1 at the Dennett Road School Library. Because of poor weather, the hayride, which had been scheduled, was cancelled and the members played Bingo instead. Plans were discussed for the Hospice spaghetti dinner to be held at the Oakland Fire Hall on November 14.

The next monthly meeting will be at the Dennett Road School on November 5 at 6:30 p.m. for an evening of Christmas crafts and a cookie recipe exchange.

Regulations For Housing Senior Citizens Published

Governor William Donald Schaefer announced this week that the State has proposed regulations for Group Sheltered Housing for elderly persons in Maryland.

The regulations, published in the Maryland Register, have been developed to set standards for certification, operation and administration of group homes in Maryland which provide shelter and support services to seniors.

Group sheltered Housing is a housing arrangement which provides meals, housekeeping, personal services and 24-hour onsite supervision to elderly persons who are at least 62 years old and who need some assistance with daily tasks, but do not need nursing home care.

"Maryland has been out front in the development of this innovative and efficient approach to meeting the long term housing and service needs of the elderly," said Governor Schaefer. "This is a good example of our all-out efforts to help the growing number of frail elderly meet those needs."

The Group Sheltered Housing Program operates in small housing facilities, where four to 15 elderly people share a single household. Individual residents may have a private or semi-private bedroom but share the bathroom, dining room and other common areas. This model can be found in single-family homes, former convents, former school buildings, or buildings especially designed for this purpose. Providers may be individual homeowners with surplus space or may be organizations.

There are over 44 certified group homes providing Sheltered Housing for the elderly throughout the State, serving about 400 residents in 14 counties and Baltimore City.

Group Sheltered Housing fees vary and residents pay the cost on a sliding scale. State subsidies may be available to help pay the cost of eligible elderly persons who require financial assistance.

"All Sheltered Housing facilities are certified by the Maryland Office on Aging and inspected periodically in order to assure a continuous level of satisfactory service," said Rosalie S. Abrams, director of the office.

Further information about the program may be obtained from local area agencies on aging or from the state office on aging, 225-1118.

Fish Day
It's Time For Stocking

CHANNEL CATFISH, HYBRID BLUE GILL, Fathead Minnows, Large Mouth Bass and Black Crappie. The Hybrid Blue Gill will reach a weight of 2½ to 3 pounds.

Delivery will be Friday, October 30, at these locations:

Southern States Co-op
Oakland, Md.
(301) 334-3121
Time: Noon - 1:00 p.m.

Southern States Service
Grantsville, Md.
(301) 895-5183
Time: 2:30 - 3:30 p.m.

Call your local store to place your order, or call toll free 1-800-643-8439

Fish Wagon, Inc.
Route 3, Box 337-C Harrisburg, Arkansas 72432

DEEP CREEK REALTY
Rt. 219, P.O. Box 159, McHenry, MD 21541
ROBERT HUEBNER, BROKER, G.R.I.
MLS
EQUAL HOUSING OPPORTUNITY

Denise Bachtel 334-1676
Dick Browning 387-5303
Don Carstens 387-6196
Dayle Dabney 387-5303
Marj Funk 387-4859
John Haley 387-6760
Shaw Halliday 334-8317
Diane Robeson, Sales Mgr. 387-6212
Sales: 387-5303

Ruth Huebner
Michelle Lavelle 245-4536
Mary Jo Lyons 387-9276
Leo O'Neill 387-5303
Goldie Shugars 387-4621
Leon Sites 387-5303
Sarah Steyer 387-5303
Short & Long Term Rentals: 387-6187
Kim Shillingburg

DEEP CREEK REALTY

LAKE & RECREATION

THE GLEANINGS VILLAGE
Part II and Part III
A 4-season retreat for year-round enjoyment. Located on Sang Run Road, minutes from all recreational activities at Deep Creek Lake & The Wisp. 1 & 2 ac. wooded home sites from $12,000. Residential homes from $80,000 to $130,000.

GLENFIELD ON THE LAKE — Lake access lots on Beckman's Peninsula with view of water and sunsets. Wooded lakefront peninsula with boat slips and picnic areas. 1-acre sites on both wooded and meadow lots. Price from $45,000.

GLENFIELD — 87-435 · Stylish 3 BR, 2 Ba vacation or year-round home to be constructed on Lot No. 4. Beautiful lake access, view and dock ..... $161,500.
GLENDALE ROAD — 87-433 · Spectacular new home under construction; 5 BR, 2½ Ba, decks & garage, lake access and panoramic view of lake & mountains from every room ..... $172,000.
RED RUN CONDO — 87-436 · Tastefully furnished 3 BR, 2 Ba unit in this well-established complex. Amenities include outdoor pool, tennis courts & dock ..... $125,000.
GLENFIELD — 87-437 · Beautiful spacious year-round spec home under construction on Lot No. 18; nestled in picturesque surroundings of Glenfield, lake access, dock, great view of Deep Creek Lake ..... $158,500.
PENN COVE — 87-426 · Best buy. 1 acre lot with 163' of lakefront, southern end of lake. Dock. Price firm at ..... $89,500.
MARSH HILL ROAD — 87-427 · Charming landscaped lakefront lot improved w/2 Ba, 3 BR cottage with great expansion possibilities ..... $145,000.
SKI COVE — 87-425 · Prime lakefront location for summer and winter activities w/view of ski slope. Fully furn., 2 BR, 2½ Ba unit w/Jacuzzi & tennis court ..... $110,000.
SKY VALLEY DRIVE — 87-413 · Outstanding contemporary home overlooking the water. Customized features throughout include oak flooring in living r[illegible] triple paned windows w/redwood frames, mah[illegible]amed doors, sky lights, solid oak kitchen cabin[illegible]talled by Swiss cabinet maker, wrap around wolmanized deck and many more extras. Professionally landscaped. A must to see at ..... $149,900. CONTRACT
SKI COVE — 86-446 · Superb lakefron[illegible]cation w/prime view of Wisp Ski slopes. Furnis[illegible]unit includes 2½ Ba, jacuzzi, fireplace, washer [illegible]yer ..... $105,000. CONTRACT
SANDY BEACH — 86-430 · 1 ac. lot with 150' lakefront in prestigious new development in beautiful area of Deep Creek Lake. Lot 12 ..... $95,000.
HARVEY'S PENINSULA — 86-422 · ½ ac. corner lot, lake access, dock permit ..... $24,000.
McHENRY — 86-401 · 2 Lincoln Lodges on 3½ ac. w/over 400 ft. of frontage on Rt. 219. Ideal for business location. Use lodges as rental units or live in one and rent the other. Good rental history ..... Reduced $115,000.
WISP RESORT — Condo hotel units, furnished w/10% down payment. 4-season recreational & convention center investment opportunity; year 'round activities include skiing, heated pool, tennis golf, ice skating, bowling lanes, etc.
ROMAN NOSE — 86-405 · Two lovely stone faced cottages in park-like setting. Close to lake, ski slope, and all activities ..... $65,000.
PARADISE POINT ROAD — 85-350 · 3 BR, 1 Ba cottage on .91 ac., double garage, furnished ..... $58,500.
PINEY POINT RD. — 86-393 · Lakefro[illegible]t 2-level home well suited to large family or [illegible]es. This home has excellent floor plan w/4 [illegible] and 2 fireplaces. Tastefully furnished ..... $189,500. CONTRACT
HARVEY'S PENINSULA — 83-97 · Wooded ½ acre lots ..... ea. $9,500.

SKY VALLEY
SUMMIT DRIVE — 87-438 · Beautiful 1.4 ac. building lot with spectacular views of lake, valley & mountains with all Sky Valley amenities ..... $32,500.
WOODLAND WAY — 87-429 · Wooded lot ..... $6,850.
RIDGE ROAD — 87-428 · Lot J-19, level wooded lot within walking distance to beach ..... $12,000.

SKI HARBOR
A LUXURY LAKEFRONT CONDOMINIUM COMMUNITY
MODEL NOW OPEN
Indoor pool & sauna, tennis court, boat slips.
Townhouse Units from ..... $116,000.
PRIME LAKEFRONT ON HISTORIC DEEP CREEK LODGE SITE. ONLY 6 UNITS LEFT.

WOODLAND WAY — 87-420 · Charming 3 BR A-frame chalet in wooded setting on ½ acre ..... $56,000.
RIDGE ROAD — 85-[illegible] CONTRACT [illegible]ded, walking distance to lake ..... $11,000.

THE RIDGE
78-142 · ½ ac. to 2 ac. lots with lake view. Excellent financing. Approx. ..... $12,000 & up.
85-351 · Lot 14, Section 1, .704 ac., dock will go to buyer willing to build. Call for details ..... $16,000.

RESIDENTIAL
AMISH ROAD — 87-432 · Small farmette w/16x65 New Moon trailer, 5.39 ac. w/fruit trees and much more ..... $38,500.
OAKLAND — 87-434 · Lovely 3 BR stone rancher in desirable neighborhood. Nice level lot w/many trees and lovely landscaping ..... $65,000.
ACCIDENT — 87-424 · Turn of the century partially remod. home in town. New kit., chimney & wiring w/recent vinyl siding in traditional motif. 2 Ba, 4 BR, back staircase, oak trim throughout, stone basement, 3 spacious country acres ..... $79,500.
OAKLAND-SANG RUN ROAD — [illegible]407 · 2 BR cottage w/full basement, partially partit[illegible] rec. room. Excellent condition. FmHA assumable mortgage to qualified buyer, 1 ac. lot ..... $42,000. SOLD
FOXTOWN RD — 87-401 · 19½ acres, mostly wooded, approx. 8 acres in meadow. 1986 14'x56' mobile home with additions, storage building, satellite TV system, Culligan water conditioner, dishwasher. Mineral rights included, gas & oil rights leased ..... $42,500.
OFF SANG RUN RD. — 87-404 · Attractive split foyer, 2 BR home with basement on level wooded lot ..... $59,000.
GRAVELLY RUN RD. — 86-407 · Good starter home w/3 BR, 2 Ba, fp and bsmt. Private area close to ski slopes ..... $49,900.
STOCKSLAGER ROAD — 87-431 · Nice building lots in good vacation area ..... each $6,000.

LOTS & ACREAGE
OAK HILL FARM ESTATES — Accident-Friendsville Road · 87-410 · Panoramic view of farms and mountains, wooded acre lots ..... $5,500.
10-15 acre parcels priced per acre ..... $1,200.
SWALLOW FALLS ROAD — [illegible]8 · Delightfully grassy lot bordered by large pines, ve[illegible] Swallow Falls State Park, approximately .82 ac. ..... SOLD
FRIENDSVILLE — 87-414 · Panoramic view of Friendsville from this 1.25 acre lot ..... $5,200.
RED RUN HEIGHTS — 87-419 · Beautiful view lot ..... $8,000.
McHENRY — 87-405 · Incredibly beautiful view of McHenry Cove and Wisp is yours with purchase of each of these four lots ..... $11,000.
STOCKSLAGER ROAD — 86-445 · 1.5 ac. lot close to lake, no access ..... $8,000.
LIMPOPO — 87-411 · Wooded 2½ to 3½ acre lots for recreational or residential use, minutes from lake & ski area, underground phone and electric. Starting at ..... $9,000.
OAKLAND-SANG RUN RD. — 85-358 · 14 lots for recreational or residential use. From 1½ ac. to 6.7 ac. in close proximity to Swallow Falls & Deep Creek Lake. Priced ..... $6,000 up.
MAYHEW INN RD. — 85-359 · Two tracts on Mayhew Inn; tract "K" 9.23 ac., $25,000; will subdivide into 2 parcels at $3,000 per ac.; tract "O" 61.2 ac., $65,000; will subdivide into smaller tracts at $2,000 per ac.
NYE TIMBER SUB-DIVISION — 85-346 · Various lots, wooded, minutes from ski area ..... ea. $4,500.
LEGEER RD. — 85-341 · Acreage fronting on paved county road, minimum 5 ac. ..... per ac. $1,200.
YOUGH MT. RESORT — 84-189 · Lot No. 26, Block A. Make an offer.
MILL RUN — 86-408 · Lot No. 3-5-9-CC in Yount Plan 2. Beautiful setting for ..... $6,000.
COUNTRY CLUB ACRES — 83-110 · Excellent residential location. 2 lots, Palmer Drive ..... ea. $7,000.
HIGH STREET — 82-13 · Six town lots ..... $19,000.

COMMERCIAL & FARMS
GOOD INVESTMENT OPPORTUNITY
OAKLAND, 2ND ST. — 86-406 · 3-unit apt. bldg. Good loc. Great rental history. Call office for appointment ..... Reduced $53,000.
WAKEFIELD ROAD — 86-432 · 80 [illegible] farm along Bull Run with open meadows & [illegible] ..... $80,500. CONTRACT
SWANTON — 83-130 · 60 plus acres including 15 ac. limestone w/open quarry ..... $50,000.

FRIENDSVILLE NEWS

Revival

The Rev. Michael Bailey, pastor of Laurel Run Church of God, White Rock, announces a revival service beginning Sunday, October 18, with a service at 10 a.m. and an evening service at 7:30 p.m. and continuing each evening through Friday, October 23, at 7:30 p.m. The Evangelist will be Rev. John Sieppel of North Apollo, Pa. There will be special music.

Buckwheat Cake Supper

The Sand Spring Church of God will have a buckwheat cake supper on Saturday, October 31, from 4-8 p.m. at the Sand Spring Community Building.

Special Service

Pastor Thomas Fife and his son, Robert and family, missionaries to Brazil, will present a special service on Monday, October 19, at 7 p.m. at First Christian Church. Mrs. Thomas Fife is the former Elizabeth Ann Warnick, daughter of Emmons and Grace (Coddington) Warnick, Grantsville. Mrs. Warnick is a former local resident. Mrs. Warnick is a resident of Goodwill Mennonite Home, Grantsville and Mrs. Fife is with her father at Grantsville.

Turkey Dinner

The annual Harvest turkey dinner will be held at Friendsville United Methodist Church on Saturday, October 17, 4-7 p.m. Carry-out orders will be available. A candy and bake sale will also be held.

UMW Meets

The Selbysport UMW met Tuesday, October 6, at the church with president Dorothy Lowdermilk opening the meeting with group singing of "Why Not Now?" Plans were completed for a buckwheat cake supper for Tuesday, October 13, at 6:30 p.m. with ladies night. Plans were discussed for church charge "World Thanks" program on Thursday, November 5, at 7:30 p.m. at the Selbysport Church.

Connie Vitez gave the program with group singing "Give Of Your Best To The Master;" and a program on "Christian Living;" ten members and two guests attended. Faye Humberson served refreshments.

Blooming Rose UMW Meets

The Blooming Rose United Methodist Women met Thursday, October 8, at the church with eight members present and Rose Frazee, president presiding. Plans were made for the annual congregational turkey supper for Saturday, November 7. There will be a free-will offering for the supper. Ladies of the church who attended the apple butter making at the Methodist Children's Home at Burlington, W.Va., recently were: Rose Frazee, Loretta Sisler, Wilma Friend, Agnes Teets, Ethel Meyers, Gladys Frantz, Mildred Friend and Doris Friend. All Stanley orders were turned in and will be delivered on Monday, October 19.

Greeters

Naomi Bowser and son, Arnold, will be greeters for service at Selbysport United Methodist Church on Sunday, October 18, at 10:30 a.m.

Lutheran News

Tonja and Shayne Couch will be the greeters for Sunday, October 18, at 9:45 a.m. service at Grace Lutheran Church.

The annual congregational meeting will be held Sunday, October 18, at 6:30 p.m. Topics of discussion include election of new council members and the building plans of Grace Church. All members are urged to attend. A social hour will follow.

Lutheran Church Women met Tuesday, October 6 at the church with president Geraldine Turney presiding. Plans were completed for serving refreshments for the congregational meeting. Nine members attended. Pauline Faucett gave the program on "Edges of Caring." Donna Turney served refreshments. The November 3 meeting will be led by Pauline Faucett and refreshments will be by Evelyn Jenkins and Dorothy Spear.

Rush Baptist

The Rush Baptist Missionary Society met Tuesday, October 6, at the church with Jean Selby, president, presiding. Jean gave the topic for discussion by members on "Real Feminine Needs," the November 3 meeting will be at the church at 7:30 p.m.

Asher Glade Brethren Church

Pastor James Show has the service each Sunday at 11 a.m. at Asher Glade Church of Brethren.

On Thursday, October 22, at noon the Ladies Aid of the church, will serve a dinner to senior citizens of Frazee Ridge and Asher Glade area and to the guests from the Church of the Brethren Home at Windber, Pa. Pastor James Show will present a short program after the dinner.

Prayer Breakfast for the congregation of the church will be Saturday, October 24, at 8 a.m. at Raven's Inn, Rt. 40.

Revival services will be held Monday, October 26, through Saturday, October 31, at 7 p.m. with Pastor Don Matthews as speaker and closing on Sunday, November 1, at 7 p.m. with Holy Communion.

Ladies Aid of the church will meet Thursday, November 5, at 7 p.m. at the church.

Birth

Rick and Cindy Lowdermilk announce the birth of a six-pound, eight-ounce son, Darrick Ervin, on Wednesday, September 30, at University Hospital, Morgantown, W.Va. Cindy is the daughter of Gene and Lois Sines and Rick is the son of Ervin and Dorothy Lowdermilk. Paternal great-grandparents are Clarence and Olive Grove, and Robert and Amanda Lowdermilk; and maternal great-grandparents are Ralph and Edna Sines, all of Friendsville.

Lions News

The Lions of Friendsville, 22W, met at the Old Mill Grill on Thursday for their regular meeting. President David Fuller presided.

James Lininger Sr. presented the guest speaker, William "Bill" Herring, representative of Chevron Oil Co., spoke on "What's in a Barrel of Oil."

Allan Guard was a guest.

All persons living in and around the Friendsville area are invited to join the Lions Club.

Birth

A seven-pound, 10-ounce son, Greg Christopher, was born Thursday, October 1, to Mr. and Mrs. Denny Baden, Clinton, at a hospital there. Mrs. Baden is the former Miss Debrah Wellman, daughter of Paul and Patty Wellman, Brandywine, and granddaughter of Mrs. Pearle Bittner, Friendsville. Denny is the son of Mr. and Mrs. Thomas Baden, Clinton.

Trick or Treat

The Mayor and Town Council will allow Trick or Treat on Friday, October 30, 6-7:30 p.m. This is to be for the Friendsville area and for all children through the eighth grade, and they must be accompanied by a parent or guardian. Children are asked to go only to homes which have a porch light on.

WOW Dinner

The annual Woodmen of World Dinner will be served Friday, October 16, at 7:30 p.m. at the Elementary School by the Friendsville United Methodist Women.

Personals

Mr. and Mrs. Chester Fike returned home Monday after spending several days with their daughter and family, George and Jean Atwell and son, Middletown. Other guests on Sunday for a dinner to celebrate the first birthday of Becky Shank, daughter of Jerry and Brenda (Atwell) Shank, Sharpsburg, were the Fike's daughter, Helen and husband, Jack Inderdohnen, of Rockville, and Mrs. Grace Atwell.

Mr. and Mrs. Ron Conn, Confluence, Pa., were Sunday dinner guests of her parents, Mr. and Mrs. Wayne Hook. Afternoon callers were Mrs. Paul (Flossie) Hook, Markleysburg, Pa., and her daughter, Mrs. Jean Drummer, of Ohio.

Mrs. Bonnie Bowser, Baltimore, was a Sunday overnight guest of Mrs. Lillian Bates.

Mr. and Mrs. James Skidmore, Mrs. Jeanne Frye and Nicole, Bowie, were here for several days with the former's mother, Mrs. Julia Skidmore. On Saturday afternoon they all met with Mr. and Mrs. Tom Jones and sons, Oakland; Mrs. Joyce Skidmore, Mrs. Anita Dewalt and Chelsea, McHenry, to attend the Autumn Glory Parade. They had a turkey dinner at the school.

Mr. and Mrs. Peter Bradeson

Continued on Page C-6

CHARM OF YESTERYEARS WITH THE CONVENIENCES OF TODAY!

Well maintained home in very desirable area of Oakland features three bedrooms, 1½ baths, family room, formal dining room, country kitchen, parlor, office/den, utility room on a partial basement. Worth seeing before buying any other house. $87,000. Call D.W. Spaulding Real Estate, 334-8131.

STEAM CARPET CLEANING
EXPERT UPHOLSTERY CLEANING and Stain Proofing also available
2 ROOMS JUST $37.95
*Rooms over 300 sq. ft. count as 2 rooms.
OUR COURTEOUS EXPERIENCED PERSONNEL NEVER SMOKE IN YOUR HOME
UPHOLSTERY CLEANING • STAINPROOFING
Senka's Carpets 334-8220

denim!
24.90
Reg. 29.97 Ladies blue denim pocket boot

102A Second St., Oakland
Mon. Thurs. & Sat., 9-8; Fri., 9-9; Sun., 12-5
Shoe Show

OLD MILL RESTAURANT
Gorman, Maryland
334-4865
SPECIALS OF THE WEEK
Friday & Saturday October 16 & 17
12 oz. T-Bone steak, choice of potato, tossed salad.
$6.95
Sunday October 18
Country steak, mashed poatoes w/gravy, green beans, cole slaw, rolls & butter, free dessert, coffee or tea.
ALL YOU CAN EAT
$5.75
Beer Now Available
Children under 12 half-price
Open 'Til 8 p.m.

Plan Now Something For Everyone!
SATISFACTION GUARANTEED
90-day refund or exchange option direct from General Electric on GE major appliances.

NAYLOR'S
Layaway for CHRISTMAS

★ Oldest Appliance Dealer In The Area
★ Most Qualified - Factory-Trained Service Personnel
★ Highest Quality ★ Lowest Prices ★ Financing
★ Free Delivery ★ Free Removal of Old Appliance
★ Just Plain, Good, Honest, Down-To-Earth Folks

Come See
★ Jim ★ Roxanne
★ Don ★ Wayne
We're the good old boys (and girl)

LAY-AWAY THE BEST!

5-CYCLE BUILT-IN DISHWASHER

Model GSD500G
Energy saver drying option. 2-level wash action. 3-way sound control. Full 10-year warranty on PermaTuf® tub and door liner (ask for details).
$299

LARGE CAPACITY 2-SPEED WASHER

Model WWA7304V
3 cycle selections—regular, permanent press and knits. Optional automatic extra rinse. 3 water level selections. 3 wash/rinse temperature combinations. Normal and gentle wash/spin speeds.
$399

HEAVY DUTY WASHER

Model WWA5600G
Large Capacity. Two cycles—regular and permanent press. Three wash/rinse temperature combinations with energy-saving cold water selections. Soak cycle.
$369

SPACE CENTER 27 REFRIGERATOR

Model TFX27EJ
Electronic monitor and diagnostic system. 26.7 cu. ft. capacity; 9.88 cu. ft. freezer. Automatic icemaker with dispenser for chilled water, crushed ice or cubes. Glass shelves. Food Saver System helps keep food fresher longer.
$1722

2-CYCLE AUTOMATIC DRYER

Model DDE0590G
2-cycle selections—permanent press & knits and timed regular cycle up to 160 minutes. 3 heat options—normal, low/knits and no-heat. Removable up-front lint filter.
$269

COMPACT FOOD CENTER REFRIGERATOR

Model TA7SJ
6.6 cu. ft. manual defrost refrigerator. .47 cu. ft. compartment for short term frozen food storage. Two Ice 'n Easy trays. Two cabinet shelves (one adjustable to 4 positions). Three door shelves; one covered for dairy items. Woodgrain vinyl door.
$269

So Don't Wait Till Late,
ORDER NOW
And get the best in G.E. Products This Christmas!

NAYLOR'S
KEY TO SAVINGS
APPLIANCE & FURNITURE
221 S. 3rd St., In Oakland
334-2188

NSDAR Chapter Conducts Program On Constitution

Youghiogheny Glades Chapter, NSDAR, met September 21, at the Bethel Methodist Church, Mtn. Lake Park. Mrs. Richard Sherwood, regent, presided.

After reciting the American's Creed, the Preamble to the Constitution was recited in honor of Constitution Week and the Constitution's 200th birthday anniversary. The business meeting was conducted.

Mrs. Paul Calderwood gave her report on Constitution Week and her meeting with the county commissioners for the Constitution Week Proclamation. Mrs. Charles Thomas presented information on National Defense. Supplements to the chapter yearbook containing program calendar and DAR calendar were distributed to those members present.

The program was honoring the U.S. Constitution. Mrs. Willard Hayden read the winning fifth grade essay from Garrett County, "Letter to the Editor, 1787" written by Amy Shawley that encouraged ratification of the Constitution. Mrs. Paul Calderwood then spoke on the "Miracle of the Constitution and the Problems Encountered with its Formation."

Cresap Chapter has invited Youghiogheny Glades members to its October 21 meeting at the Cumberland Country Club. Guest of honor will be Mrs. David S. Hawkins, state regent. Those interested in attending should contact Mrs. Willard Hayden.

Mrs. Richard Sherwood and Mrs. Paul Calderwood will be attending the Founders' Day Meeting and luncheon on Saturday, October 17, at the Venice Inn in Hagerstown. Members wishing to accompany them should contact Mrs. Calderwood.

The theme for the 1988 American History Essay Contest will be "The U.S. Constitution: Roads to Ratification." A copy of the essay conditions is being sent to the schools in Garrett County. For more information persons may contact Mrs. Willard Hayden, 112 G Street, Mtn. Lake Park.

Mrs. Charles McIntyre, new member, was introduced and welcomed by the chapter. Other members in attendance were: Mrs. Edward Kovach, Mrs. Leo Helbig, Mrs. Luther Parrack, Mrs. Ralph Lee, Mrs. Randall Kahl, Mrs. Wayne Hamilton, Mrs. George Porter, Mrs. Arthur Wolf, Mrs. James Quinet, Mrs. William Hesen, Mrs. William Naylor, Mrs. Stanley McGuire, Mrs. Gerald Sanders, Mrs. Thomas Browning, Mrs. Richard Davis, Mrs. Thomas Kight, Mrs. Charles Morris, Mrs. Carlton Bowser, Mrs. Robert DeWitt and Mrs. Lindsay Gorden.

The next meeting will be Monday, October 19, 7:30 p.m. at the Bethel Methodist Church, Mtn. Lake Park. Mrs. George Williams, state librarian, will present a slide program on the NSDAR Library in Washington, D.C. Hostesses will be Mrs. Charles Thomas, Mrs. Luther Parrack, Mrs. Clair Hawkins, Mrs. Robert Zeller, and Mrs. Asa Lewis.

HEALTH CLUB OFFICERS, MEMBERS — The Northern High School Chapter of the Health Occupations Students of America Club recently convened and elected officers for the current school year. Pictured seated left to right are: Kim Frantz, president; Missy Fazenbaker, vice president; Kelli Thomas, treasurer; Jan Thomas, secretary; Donna Stanton, reporter; and Barb McCarty. Standing, same order, are Vickie Warnick, Missy Lowery, LaTisha Lapp, Rhonda Humberson, Barb McCarty, Shelly Rush, Elsie Slagle, club advisor; and Tricia Kinsinger. Not present for the photo were Kathy Fricky and Tina Buckel. The HOSA Club, which meets every two weeks, is part of the Health Occupations Education program at Northern. It promotes excellence in education, as is indicated by its motto: "Prepare to achieve; expect to succeed." Goals for this school year include submission of a letter to the governor's task force on the current nursing shortage and seeking more support for scholarships for nursing careers.

FRIENDSVILLE

Continued from Page C-5

and family, North Carolina, spent several days here with Ralph Thomas.

Mrs. H.H. Griffith, here, and daughter, Mrs. Tracey Rodeheaver, Mt. Dale, W.Va., were Saturday callers in Uniontown.

Mrs. Gerald (Carole) Darchicourt and Steve, Carlisle, Pa.; Mr. and Mrs. Allen VanSickle and Michelle, Grantsville; Mrs. John (Jill) Bell and Heather, Cumberland; Dan VanSickle, Versailles, Ky.; Irvin (Eck) VanSickle, Long Island, N.Y.; Alvin Trimpey and Marie Clevenger, Somerset, Pa.; Mr. and Mrs. Cloyde VanSickle, Hopwood, Pa.; Miss Lori Beth VanSickle, Pittsburgh; Mr. and Mrs. James VanSickle, Cumberland, visited with a relative, Mrs. Pearl VanSickle and following the death of their aunt and cousin, Mrs. Beryl (VanSickle) Foy.

Mrs. Rick Lowdermilk brought their infant son, Darrick, home on Friday from W.Va. University Hospital, Morgantown.

Mr. and Mrs. Cecil Kelly, Timonium, spent part of the weekend with their son, Eddie, and family, at Newport News, Va., and then several days at their cottage at Elder Hill and had breakfast with her mother, Mrs. Evelyn Schroyer, on Sunday morning before returning home. Mrs. Kelly and her mother, Mrs. Schroyer, visited with Mrs. Blanche Lewellen at Dennett Road Nursing Home, Oakland, on Wednesday. Mrs. Lewellen is recuperating from a fall. Michele Ahlfeld was a Saturday evening guest of Mrs. Schroyer.

Mrs. Anne (Vitez) Johnson, Cleveland, is vacationing here with her relatives, members of the Vitez family.

Mr. and Mrs. Joe Colflesh, Monroe, N.C., visited from Friday until Monday with Mrs. Pearle Bittner and other relatives. Other visitors were Mr. and Mrs. Lindy Fisher.

Mrs. Virginia Barnard, Mike and Lara, Denny and Lisa Lee, Roslyn, Pa.; Rick Shoemaker, Jackie Armbruster and Eric, Grasonville, were weekend guests of Mr. and Mrs. James Spear, Jimmy, Paula and Koty, and with Mr. and Mrs. E.W. Shoemaker. On Sunday all the above people and Bill and Carole Shoemaker Sr. and Kristine, and Todd Bonner, Greensburg, Pa., and Bill Shoemaker Jr., Hyattsville. Aaron Nicholson, Addison, Pa. Miss Gina McMillan, Oakland, were all guests at the Shoemaker home for a family dinner. Miss Sue Suter was a Saturday evening caller.

Relatives from Garrett County who attended the funeral services of Charles O. Schroyer, Clearville, Pa., son of the late James and Amanda (Root) Schroyer, Friendsville, at Flintstone Mennonite Church and burial in the church cemetery on Wednesday afternoon were: Mr. and Mrs. Vincent W. Schroyer and Mrs. James (Helen) Schroyer and Paul, Mt. Lake Park, Mr. and Mrs. Clayton Schroyer, Oak Hill; Mr. and Mrs. Amos Friend, here, and Mr. and Mrs. Douglas Schroyer, Cleveland. While returning home Wednesday afternoon, Mr. and Mrs. Clayton Schroyer and Mr. and Mrs. Amos Friend visited the former's brother and the latter's uncle, Russell Schroyer, at a Cumberland Nursing Home, Cumberland.

Mrs. Mildred Umbel and daughter-in-law, Ginny Umbel, visited the former's sister and husband, Mr. and Mrs. Clarence Laub, Confluence, Pa. Saturday afternoon. Visitors of Mrs. Mildred Umbel at her home here, were Ms. Judy Workman, McHenry; Richard Umbel and family and Quincy Umbel and family.

David and Ina Rae Merson, Boyds, were weekend guests of Joe and Ina Grace Lechman. Visitors were Mr. and Mrs. Peter Bradeson of North Carolina.

Mrs. Jon (Nancy) Cormeny, Baltimore, spent Wednesday and Thursday with her parents, Mr. and Mrs. C.B. Miller and Eddie.

Sunday callers of Harvey Teets, Bear Creek Road, were Mr. and Mrs. Clarence Laub, Confluence, Pa.; Mr. and Mrs. Arthur Teets, Hazelton, W.Va., and Mrs. Mildred Umbel.

Jackie Lee and Ross Caton, Markleysburg, Pa., were Saturday evening guests of Mrs. Naomi Friend.

Mrs. Cleda Clemmensen, Mrs. Patty Schmidt and niece were recent callers of their aunt, Mrs. H. Bliss Friend Sr., Cresaptown. Mrs. Friend is to be admitted to Johns Hopkins Hospital for surgery. Her daughter, Mrs. Rita Lincoln, Petersburg, W.Va., and Mr. and Mrs. Harold B. Friend Jr., Cresaptown, will accompany their mother there.

Doyle Realty

MT. LAKE PARK — 2 [illegible] home with aluminum siding. Sound, but needs remod[illegible] SOLD [illegible]2,500.
OAKLAND — 2 apartment house, fully remodeled. $55,000.
LOTS/KEYSER'S RIDGE ESTATES — Campers, investors: lots and acreage at Routes 40 and 48. Prices from $2,900. Financing at only 9% interest. Protective covenants.
TWO BUILDING LOTS — South of Oakland just off Underwood Road at Monte Vista. one at $3,500, one at $4,500.
MOUNTAIN LOTS — Timber Trails II. We have two lots left, both have excellent views and priced at only $2,900. Can be financed.

APPRAISAL SERVICE Since 1969

Thomas E. Doyle, Broker
131 N. 3rd St. (Rt. 219)
334-4808 - Oakland

If we are out, please leave your phone number on our answering service. We'll call you back soon.

BGS&G

Real Estate

AVILTON — Custom built country home 36 ± acres. Located at the edge of Savage River State Forest. Many extras ..... $165,000.
AVILTON — 6 acre plus 3 acre parcels available. Borders Savage River State Forest. Excellent fishing and hunting area. Call office for prices.
McHENRY — Wisp Resort Phase I unit hotel/condo. Call office for details.
BITTINGER — 33 ac. gentleman's farm, nice location with over 1,600' road frontage ..... $85,500.

Contact Craig Cumberworth at
245-4541 or 895-5809
20-tf

OUR GOAL:
DO REPAIRS RIGHT THE FIRST TIME.

OUR GUARANTEE:
YOU PAY JUST ONCE.

We have a powerful incentive for doing good car repairs. It's the Lifetime Service Guarantee that we offer free with work on thousands of covered parts and repairs.

If the covered repair ever fails after we fix your Ford, Lincoln, Mercury, Merkur or Ford light truck, it's our problem. Not yours. You pay just once and, after that, parts and labor are on us. For as long as you own your vehicle — no matter where you bought it or how old it is.

For the best repair guarantee in America, ask us for a copy of the Lifetime Service Guarantee. It will convince you that once is enough when it comes to paying for car repairs.

FORD

LIFETIME SERVICE GUARANTEE

Quality Care for Quality Cars.

Diehl's Ford Sales
"Your friendly Ford dealer."

Sales Open:
Mon., Wed., Fri. 'til 8 p.m.;
Tues., Thurs. 'til 5 p.m.; Sat., 9-2
"Anytime By Appointment"

(301) 895-5135
or 826-8658
U.S. Route 40, East
of Grantsville, Md.

U-SAVE AUTO RENTAL
We Have You In Mind.

The next time you need to rent a car, give U-Save a call. We provide:
•Quality Used Vehicles
•Low Daily Rates
•Insurance Replacements

NOW AVAILABLE
•12-Pass. Vans w/AC
•Pickup Trucks

You can be "on the road again" with
Garrett Auto Rentals, Inc.
387-6148
Rt. 219, Deep Creek Lake

"STAYING AT THE SAME LOCATION"
OAKVIEW EXXON
225 E. Oak Street
334-2138
OPEN 6 A.M. - 12 MIDNIGHT
7 DAYS A WEEK

A&A Realty — Better Homes and Gardens®

Rt. 219 North of Oakland 334-9777
Grantsville Office 895-5058 826-8703 1-800-678-2668
Rt. 219 at Deep Creek Lake 387-4700
NEW HOURS Mon.-Sat., 8:30-6; Sun., Lake, 9-5; Oakland, Noon-5

RENTAL DEPARTMENT
We have an extensive listing of units, vacation or long-term. Call us today for your reservations or ask us to mail you our brochure.
387-5832

LAKEFRONT

The Blakeslee
On The Shores of Deep Creek Lake
Call For Details

STOCKSLAGER RD. — 1923 — Under construction! Contemporary lakefront home situated on a level lakefront lot with 4 BR, large great room, stone fireplace, 2 car garage. Purchase now and pick your carpeting. Built by one of the area's finest builders, Troy R. Gnegy, this vacation retreat is sure to be a joy to own for years to come ..... $282,500.

PRICED FOR

Outstanding lakefront and Paradise Point locations make this one of the lake's best values ..... $147,000.
QUICK SALE

HARTWOOD VILLAGE II
Selling Now
•High quality year-round use condominium.
•Dock slip.
•View of ski slope.
•1,300 sq. ft. plus.
•Fireplace
•Appliance package.
Reserve your unit today! 6 Available.

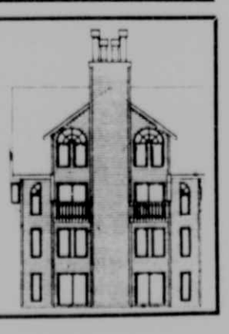

PENN COVE — 1895 — New, under construction. Contemporary log home features sunken living room overlooking the lake, cathedral ceilings, and loft. Over 1800 sq. ft. of living area plus 2 car garage and full basement ..... $285,000.

PENN POINT ROAD — New. Cedar and Western Maryland field stone construction with numerous skylights and Andersen windows throughout make this 2,500 sq. ft. house a show place. 4 BR, 3 Ba, large family room, & 100 ft. of lakefront with huge dock. Special features include: stonework, 6 paddle fans, cedar cathedral ceilings, leaded stained glass lighting, & recessed lighting. Call for details.

RESIDENTIAL

DEER PARK — Red Oak Drive. Extremely well kept Dutch Colonial on a lightly wooded .92 acre ± lot. Very quiet setting complements this 4 BR, 2½ Ba home which features a large kitchen with island and bar. Very energy efficient with approximate heating cost of $400 per season. Large deck on back and a 2 car garage add to the value ..... $91,000.
FRIENDSVILLE — ORAF — Panoramic view of Maryland and WV; 13.8 ac. ±, with old farm house, 3 yr. old barn, new well & septic, 2 springs, Wakefield Rd. ..... $42,500.
NORTHERN GARRETT COUNTY — OJGB — 2 or 3 BR home located along Rt. 40, 5 miles west of Frostburg with .75 ac. ±, new vinyl siding, new roof, beautiful view ..... $49,000.
FAIRWAY DRIVE — 1216 — Spacious brick home adjacent to golf course with 4 BR, 2 Ba, large family room and newly added carport ..... $69,900.
QUIET, BUT CLOSE TO TOWN — 1839 — Cottage style home with 3+ BR, maintenance free exterior, deck, spacious family/kitchen combination and many more features. Just waiting for you to move in. Call today for an appointment ..... $68,500.
SHADY ACRES/RT. 135 — 1445 — 3 BR, 2 Ba multi-level home with spacious family room and 2 car garage. Lease purchase and possible owner financing to qualified buyer ..... $80,000.
MOVE RIGHT IN — 1906 — This newly fixed up mobile home with porch comes completely furnished and ready for use. Perfect for the first time buyer or weekend resident. Good rental potential, too. Great neighborhood, great price ..... $17,000.

LOTS & ACREAGE

THE RIDGE — OWGW — Lakeview lot in lower section. A fine value at ..... $14,000.
SKY VALLEY — Wooded secluded building site, 4-A Sky Valley ..... $8,000.

SANDY BEACH — 1645 — Limited number of lots remain in this exclusive offering at the northwest portion of Deep Creek Lake.
Lakefront from ..... $125,000.
Lake access from ..... $55,000.

SPECIAL OFFERING
NORTH END OF LAKE — OOSB — Own your own one-of-a-kind estate on beautiful Deep Creek Lake. 10 acres of beautiful level lakefront with 300 ft. of frontage. Also offering 5 acres with 200 ft. of frontage.

YMR — 1629 — Lincoln Lodge on 1.48 ± acres overlooking state forest. Enjoy privacy with resort amenities, excellent condition ..... $33,000.

This ad and the A&A Review contains all of our current listings. Stop by and ask for your copy.

U.S. Under Sec. Of Agriculture Speaks To Area Food & Ag Councils

"There are many encouraging things happening with economics and agriculture," the assistant U.S. Secretary of Agriculture, Wilmer D. Mizell, told the joint Food and Agriculture Councils of Garrett and Allegany counties, government leaders and private industry officials at a luncheon on Friday at the Majestic Gardens Restaurant in Frostburg. "The nation has just set an economic peace-time record by having the longest sustained period of growth in history — 59 months," he stated.

"This economic growth is encouraging for agriculture as well," he continued. "For two years in a row, a net-cash-income record has been set. Next year that net-cash income could be as high as 56 billion. Farm debt has declined, along with a decline in the cost of production. The lowering interest rate is a help to agriculture, and exports are up over 16 percent this year — a complete turnaround. Land prices are stabilizing in the mid-west. This is not to say there are no problem areas, though — there are."

For that reason, Mizell said, the revitalization of rural America is a high priority of the USDA. "There are 63 billion American living in rural areas. When we strengthen rural America, all of America benefits. It's a quality of life we think worth saving," he said.

Mizell reported that Secretary of Agriculture Richard Lyng recently told the Senate Ag Committee that, "We're (USDA) prepared to work to assist rural America regain the prosperity that is part of America's heritage . . . ."

The assistant secretary told the joint councils that the state Food and Agriculture Council (FAC), represented by the heads of all USDA agencies in Maryland, provides initiative to revitalize rural America, and is looking for cooperation from other agencies. "Now is the time to work together and rebuild the economic base in rural areas," Mizell exclaimed, and went on to say that the White House has established a rural development task force, headed by Peter Meyers, who will be looking for cooperation from the federal level to match state and local contributions.

Mizell spoke of his days with the Pittsburgh Pirates, and said that he was glad to be in this area which is a "pocket of Pirate fans." He said he also enjoyed his visit to Oakland, where he was parade marshal for the Firemen's Parade Thursday evening and visited Oktoberfest at the fire hall.

Following Mizell's talk, Philip Favero, of the Community Resource Development Division, University of Maryland Cooperative Extension Service, presented his views of factors that county FACs can adopt for successful rural development efforts. He told the group that it's important to take a broad vision of economic development, including but not limited to agriculture. "The agricultural sector, farms and agribusinesses, are increasingly tied to other sectors for new technologies and for support services," he reminded.

Another factor he stressed was working with others, including local government officials; business organizations; regional organizations; and educators, to name a few. "You must view yourselves as catalysts and resource accessors," he told the group.

Taking a "long view" was advised. A number of long-term and pervasive trends are affecting rural areas which will require adjustments over time and in various ways, he said.

He also said that institutional support must be developed. "We need to convince our colleagues and administrators that rural-development needs exist in Maryland and that we can do something about them."

Favero listed social and economic trends which affect rural development as structural adjustments, showing that employment growth has been in services, not manufacturing, and the internationalization of business; farm/nonfarm interdependence; and changing demographics and the fact that the percentage of the older population is growing.

He presented some basic strategies for economic growth which included attracting new basic employers, both goods and services; improving the efficiency of existing firms along with the retention and expansion of business management education; encouraging business formation, entrepreneurship and capital formation; improving ability to capture dollars with commercial development and tourism; and the increase of aids from broader governments such as state and federal agencies.

After going over some highlights of selected industries in the two counties and discussing the types of manufacturing firms most likely to be attracted into selected regions of the two counties, Favero concluded by suggesting some strategic areas for action in Allegany and Garrett counties. Among those were infrastructure supports such as roads and bridges, modern telephone systems and dependable electrical systems; a regional effort in tourism highlighting the travel industry; retention and expansion efforts in the agricultural sector identifying the needs of agribusiness and how the state and federal governments can handle these needs; human capital support for education/business linkages, training and retraining programs, and removing barriers to employment.

In addition to a report by the Allegany FAC, Tom Jones, Garrett County Economic director, reported for the Garrett FAC. He reported that state-owned land in Garrett County (one out of every six acres) is a "large untapped reservoir" which the area will be looking into. The continuation of technical assistance from the USDA is important to agriculture in the area, he said. As an example, he spoke of a prospect interested in revitalizing a poultry plant in the county, and said that the county needs technical assistance from USDA to modernize thinking on that revitalization. As far as the forest industry is concerned, he said that his department is targeting on the development of a hardwood furniture industry in the county. Marketing assistance for cool-weather crops was another topic Jones touched on.

The luncheon meeting was the final event of a two-day fact finding tour taken by Assistant Secretary Mizell. Thursday morning the group toured Westvaco in Luke and reviewed the company's timber stand improvement project. They then traveled to Bloomington Dam for a box lunch at the picnic area followed by a tour of the dam and the water quality control installation.

Mizell and his group returned to the McHenry area via the Savage River Dam to allow the assistant secretary to view the site of the 1989 White Water events. The day ended in Oakland at the Firemen's Parade and Oktoberfest — part of the Autumn Glory celebration.

On Friday, a tour of the Mettiki deep-mine operation was taken followed by a visit to the Bob Lacey farm in McHenry to view established and planned conservation activities.

Farm bulk tanks began to replace milk cans in 1938.

UNITED STATES ASSISTANT SECRETARY OF AGRICULTURE VISITS — Wilmer D. Mizell, assistant secretary of the United States Department of Agriculture traveled through Garrett and Allegany counties last week on a fact-finding tour, ending with joint luncheon meeting on rural development at the Majestic Gardens Restaurant in Frostburg. Above, Sec. Mizell tell of his days as a pitcher with professional baseball teams, the St. Louis Cardinals and the Pittsburgh Pirates, when he was known as "Vinegar Bend" Mizell. Seated at the head table, from left to right, are: Dr. John Crist, DNR Forestry Division, Forest, Parks and Wildlife Service; Bruce West, statistician, Maryland Statistics Reporting Service; Larry Howard, assistant director, Northeast area office ASCS; his wife, Dawn Howard; Nancy Mizell, wife of the U.S. assistant secretary of agriculture; Secretary Mizell; Stuart C. Peterson, director, Northeast area office ASCS; and his wife, Sandy Peterson. Also seated at the head table, but not pictured, were: David Carroll, assistant to Governor William Donald Schaefer; and Jim Richardson, state director, ASCS.

Horsemen To Hold Annual Horse Sale

The Garrett County Horsemen's Association, Inc. will hold their 19th annual horse sale this Friday, October 16, at Friend's Stockyard near Accident.

A tack auction will begin at 6 p.m. with the horse and pony sale starting at 9:30 p.m. A consignment fee of 15 percent will be charged on tack and eight percent on horses. A no-sale fee of $8 for horses and $4 for ponies will be charged.

Those wishing further information should call John Wright, 387-6370; Raymond Yoder, 814-662-2823; or Calvin Durst, 895-5783.

FOR SALE

OAKLAND — 3 BR, 1½ Ba stone rancher features large sunken living room w/picture window, dining room, wall-to-wall carpet, all major appliances, woodburning insert and more. To view, call owner/agent Shaw Halliday.

334-8317

Deep Creek Realty 387-5303

HIGH TENSILE FENCE SYSTEM
Customized To Meet Your Needs

REDUCED PRICE on 12½ ga. high-tensile wire through October. 4000' Coil, $55.00.

"Specializing in fence construction."
FREE ESTIMATES

PRESTON FENCING — Ken Whitehair
Rt. 7, 1 mile west of Tera Alta, W.Va.
(304) 789-6594
30-4t

Daily Specials
Lunch 11-1; Dinner 2-8

Thurs.: Meat Loaf.
Fri.: Bean Soup, Dumplings, Corn Bread.
Sat.: Barbecue Spcial.
Sun.: Barbecue Special.
Mon.: Hot Roast Beef, Mashed Potatoes.
Tues.: Cheese Steak Hoagie, French Fries.
Wed.: Stuffed Green Peppers, Mashed Potaotes.

Sweet Stuff
Bakery & Coffee Shop
New Winter Hours: Bakery, 6 a.m. - 10 p.m., Mon.-Sun.; Grill closes 2 p.m., Mon.-Thurs.; 8 p.m., Fri.-Sun.

— **NOW OPEN** —
Sweet Stuff Bakery & Coffee Shop
Satellite Store

210 S. 2nd St., Oakland
Open 6 a.m. - 6 p.m., Mon.-Sat.
We'll beam your donuts up.

We Sell Mobil Gas
Rts. 219 & 38 **387-9077**

Annual Fall
Feeder Cattle Sale
Monday, October 26
7:00 p.m.
Grantsville Livestock Marketing
Grantsville, Maryland
Selling Calves and Yearlings
Cattle will be accepted 7:00 a.m. - 5:30 p.m.

Trucking Available
For Information or Trucking Phone:
301-895-5677
814-634-0378
304-749-8043

"The Professional Firm"
Douglas W. Spaulding
REAL ESTATE
PROFESSIONAL BUILDING
OAKLAND, MARYLAND 21550
PHONE (301) 334-8131
EQUAL HOUSING OPPORTUNITY
MLS

THE PROFESSIONAL FIRM FOR PRESTIGIOUS PROPERTIES ON DEEP CREEK LAKE

LAKEFRONT

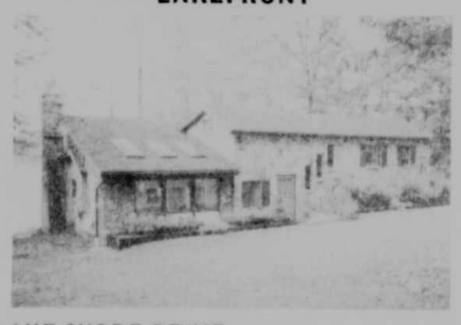

LAKE SHORE DRIVE — Attractive stone veneer tri-level situated on gently sloping lot fronting 100' on Deep Creek Lake. Master bedroom with studio room with stone fireplace, great room with stone fireplace, three spacious bedrooms, two full baths, custom kitchen. Buy now in time for summer at . . . . . $225,000.

SKY VALLEY — Four bedroom, two bath year round cottage situate on one acre lot off Bench Road in Lodge Circle (Lot No. 66). Large open kitchen, dining and living room with a native stone fireplace, loft bedroom overlooks living room. Lower level has family room with a coal and wood burning stove, utility and work shop area. Just a short walk to the lake . . . . . $89,500.

PENN COVE — Lot No. 12, 1.20 acres. Gently sloping wooded building lot with 100 feet of prime lake frontage. Dock included . . . . . $130,000.

THOUSAND ACRES — 0.48 acre level wooded lot with 100 feet of lakefront on Poland Run. Approved by health department as building lot . . . . . $85,000.

LAKEFRONT

HARVEY'S PENINSULA — Low maintenance aluminum sided 4 bedroom, 2 bath cottage on tree shaded lakefront lot in family oriented neighborhood. Living room has a freestanding fireplace and sliding glass doors onto a wrap around deck. Detached single car garage is ideal for boat storage. Two storage sheds and most furnishings included. Priced at . . . . . $139,950.

ROCK LODGE ROAD — Ideal starter cottage fronting on Deep Creek Lake with excellent view. Cottage is very basic with 2 bedrooms, ½ bath. Priced at . . . . . $40,000.

THOUSAND ACRES — Modern 2 story contemporary containing 5 bedrooms, 3 baths, expansive deck on 2 levels overlooking Deep Creek Lake. Situated on 1.81 acres with 373 feet of lake frontage. Offered furnished including dock. A quality home in a prestigious location in the southern portion of the lake . . . . . $300,000.

LAKESIDE REALTY
Deep Creek Lake, MD
Bob Railey, Broker Phone 387-6661
Vava Railey . . . . . 387-6661 **Kathy Gibson** 387-9332

Deep Creek Lake

LAKE FOREST SUBDIVISION — Spacious 5 BR, 3 Ba home off Mayhew Inn Rd., has many unique qualities and 140 ft. of excellent lake frontage. Wormy chestnut interior, 2 separate living areas and wolmanized decks on upper and lower levels are just a few of the amenities . . . . . **Reduced $269,500.**

RED RUN — Beautiful 3 BR, 2 Ba and loft condominium. All new kitchen, built-in utility room, lots of extra storage. Completely equiped with top of the line furnishings . . . . . $130,000.

RED RUN — Top end unit condo w/cathedral ceilings in new section. 3 Br, 2 Ba, deck overlooking lake . . . . . $120,000.

STATE PARK ROAD — Beautiful 100' lakefront lot enhanced w/large 5/6 BR year 'round home, easily accessible location . . . . . $125,000.

SKY VALLEY — Charming 3 BR, loft, 2 Ba, year round chalet on 1.4 acre lot. Stone fireplace w/grill. Completely furnished, incl. washer/dryer. Use of marina, beach, lodge & common areas . . . . . $85,500.

ROUTE 219 — Luxurious, spacious condos w/gar., overlooking Deep Creek Lake, priced from . . . . . $138,000.

Residential

OAKLAND — One of the few remaining older homes in the Oakland area that has a uniqueness all its own, and is in excellent condition inside and out. This house has 5 BR, 3 Ba, and sits on a beautiful lot totaling 1.22 acres. Lovely side porch, full basement, double detached garage and lots of living space. Call office for more details.

MT. LAKE PARK — Spacious 3 BR, 2½ Ba, exceptionally well built split level home located on a very nice corner lot . . . . . **Reduced $69,500.**

Lots And Acreage

KEYSER'S RIDGE — 101 ac. w/over 1600' frontage on Rt. 40. Excellent for hunting. High volume spring, partially developed . . . . . $101,000.

HOYES RUN ROAD — 10 acres near Wisp Ski Area. Call office for more details . . . . . $70,000.

THE RIDGE — The name is the same as it implies. Beautiful lakeview lots with exceptional lakefront access. .85 to 2.28 acres . . . . . **$11,900 to $21,300.**
Lot 9, Sec. III . . . . . **$12,500 Sold.**
Lot 30, Sec. III . . . . . **$25,000 Sold.**

GARRETT COUNTY Cooperative Extension Service FARM-O-GRAM

by Jim Simms
Extension Agent, Agriculture Science

A NEW WAY TO TREAT HAY WITH ANHYDROUS AMMONIA

The new system being tested by USDA at the U.S. Dairy Forage Research Center in East Lansing, Michigan, employs a foot-long syringe to inject anhydrous into each conventional bale just after it is formed. Using this treatment system, anhydrous is safer to handle and is more accurately and uniformly applied. Thus, the possibility of toxicity to livestock is reduced. When bales are treated in a stack, some may receive too much anhydrous and others not enough. Use of ammonia lets you put up damp hay. This helps to reduce leaf loss and retain more nutrients without the worry of spoilage. With alfalfa hay in particular, this benefit is more important than any increase in protein you might get from the use of ammonia. In feeding trials, dairy cows didn't show any ill effects when fed treated baled alfalfa. Bales have been both wrapped in plastic and unwrapped. Though wrapped bales retained the ammonia better, results from the unwrapped bales seemed to be satisfactory.

WAGES PAID TO CHILDREN STILL A DEDUCTIBLE BUSINESS EXPENSE

Paying wages to your children for work performed on the farm is still a way to shift family income under the new tax law. These wages also reduce your self-employment tax. You can pay your child up to $2,540 in 1987 before he or she will have to start paying income tax. As long as you provide at least half of the child's support, you can claim him or her as a dependent on your own tax return. That exemption is worth $1,900 this year. However, under the new tax law, the dependent child can no longer count himself or herself as a dependent on his or her own tax return as previously permitted. To be deductible as a business expense, wages paid to children must be ordinary and necessary expense, reasonable in amount for services performed, and must be actually paid or incurred. Wages paid for such things as taking out the trash or mowing the lawn are not deductible. Rather, wages paid for such activities are personal expenses, and as such, are not deductible business expenses.

There is also a change in the amount of unearned income a child can make before having to pay tax. Suppose you have made an investment for your child's college fund. Until this year, the child could earn up to $1,080 in interest or dividends without having to pay tax. Now only the first $500 is tax free. The next $500 is taxed at the child's rate and any unearned income exceeding $1,000 for children less than 14 years of age is taxed at the parent's rate.

WholeSale Housing Center
•Foam Core Panel Homes
•Log Homes
P.O. Box 279, McHenry, Md. 21541
(301) 387-4143

Annual
FALL FEEDER CATTLE SALES
to be held at
FRIEND'S STOCKYARD, INC.
Accident, Maryland

Saturday, October 31, 7:30 P.M.
Cattle for these two sales should be consigned to the stockyard before 5:00 p.m. Cattle will be sold in uniform lots according to each consignment.
BUYING OR SELLING . . . THESE ARE TWO SALES YOU WON'T WANT TO MISS!
For more information, call Area Code 301, 826-8178 or Area Code 301, 895-3212. 28-8t

Our Commitment To Quality . . .

The Accounting Firm of
RODEHEAVER & ASSOCIATES
A member of the
Division for CPA Firms
American Institute of CPAs

Is Proud To Announce

that the Firm has completed a Peer Review of its accounting and auditing practice with an unqualified report.

This issuance of an unqualified opinion serves as recognition that the firm has achieved a level of quality control that reflects the highest standards within the profession today.

RODEHEAVER & ASSOCIATES
Certified Public Accountants
6000 Thayer Center • Oakland, Maryland 21550
(301) 334-3127

Copies of the Peer Review Report may be obtained by calling our firm or the Division offices in New York at 800-272-3476

EPA Being Asked To Delay Pesticide Action To Protect Endangered Species

The American Farm Bureau Federation (AFBF) reported in the October 12 issue of "Farm Bureau News" that the Environmental Protection Agency (EPA) is facing increased pressure to delay implementation of its planned pesticide labeling program for protection of endangered species.

Fish and Wildlife Service (FWS) Director Frank Dunkle has formally requested EPA to delay its scheduled February 1988 implementation date. Meanwhile, the American Farm Bureau Federation has enlisted the support of Congress in seeking a delay to provide added time to assess the impact the program will have on the nation's agriculture.

In a letter to members of the House and Senate Agriculture committees, John Datt, executive director of AFBF's Washington office, said, "We believe the current proposal contains a number of very serious flaws that will profoundly impact farming and ranching by restricting the routine use of agricultural chemicals. The restrictions would affect all or parts of nearly one-third of the nation's counties, many of which are prime farming and ranching areas."

Rep. Pat Roberts (R-Kan.), charging that EPA's plan showed a "stunning disregard" for farmers and ranchers, announced plans last week to introduce legislation that would delay the program for six months and require a cost-benefit study on the program's effect on agriculture.

Datt said "an overwhelming number of farmers and ranchers are unfamilier" with the pesticide labeling program. "Those who are," he said, "have expressed grave concerns about the impact it will have on their farming operations."

Datt asked the two committees to delay the program so that farmers and ranchers have the opportunity to review the program and comment on the rules that will guide its implementation. In July, Farm Bureau complained to EPA that there was no opportunity for public comment on the program. EPA recently responded that the agency is not legally bound to provide that opportunity and will proceed with the program.

Under the program, the labels on pesticide products will list the counties in which the use of the product may threaten a rare plant or animal. Pesticide users in those counties are then supposed to obtain a "county bulletin" that specifies the areas in which use of the chemical is restricted.

In an October 2 letter to John Moore, EPA's assistant administrator for pesticides and toxic substances, FWS Director Dunkle, said a delay was needed "to determine more accurately the scope of the existing label problems and to conduct a review of alternative mechanisms."

Currently there are approximately 500 species of plants and animals that have been listed as endangered by the U.S. Fish and Wildlife Service. EPA contends the Endangered Species Act requires the agency to implement the labeling requirements to protect about 250 of these species which may be jeopardized by pesticides. Under the labeling program, use of an estimated 150 chemical compounds will be restricted in areas designated as endangered species habitats.

"I have become aware of several problems that have surfaced as a result of our review of the range maps developed based on the endangered species information provided by the Fish and Wildlife Service," said Dunkle. "Apparently, the information provided has resulted in the identification of entire counties to be subject to restrictions when, indeed, the species involved are located in only a very small portion of the county."

Dunkle warned that a misdirected program could result in a backlash from the farm community and erode needed agricultural support for endangered species protection.

WIHS Begins Oct. 25 In D.C.

Over $350,000 in prize money will be offered at the 1987 Washington International Horse Show, October 25 through November 1, at the Capital Centre in Landover, near Washington, D.C.

The opening night performance highlights the International Futurity, a competition for three-year-old horses eligible for the Futurity based on their sire's nomination, very much like the Breeder's Cup for race horses. These young horses will compete over fences for $100,000 in prizes. Opening Sunday will also feature a mounted police exhibition, as part of the D.C. Crime Solvers involvement with the 1987 WIHS. Proceeds from tickets to the show will directly benefit this public service organization.

The Bank of Montreal Nation's Cup will feature show jumping teams from Canada, France and the United States on International Night on Thursday, October 29. International Night will provide an Olympic Preview for Washington spectators, with team competition at its finest.

Friday and Saturday evenings the show highlights western horse skills with the Copenhagen/Skoal Championship Cutting Horse Finals. Complete with cows and cowboys, cutting horses will compete for over $5,000 each night.

La Regenta will sponsor one of the most popular events, the $12,500 International Open Jumper Puissance Class, where horse and rider test their strength, agility and courage facing "the big wall," on Friday evening, October 30. The indoor world record height in Puissance competition was set at the 1983 WIHS, as Anthony D'Ambrosio and Sweet'N Low cleared seven feet, seven and a half inches. This record still stands!

Championship Grand Prix Musical Freestyle Dressage competition will be held the final three evenings of the show. Commonwealth Park, Virginia's prestigious horse sports complex, presents the $10,000 Senator's Cup for Junior Jumpers on Saturday, October 31, and Amateur Owner Jumpers will leap for $4,000 in the INSILCO Classic on Saturday, sponsored by the International Silver Company. The E & J Gallo Winery sponsors the $12,000 Fancy Dress Costume Pair Relay for International Open Jumpers on Halloween, Saturday evening. The $40,000 President's Cup Grand Prix, a World Cup qualifying class, will be the final event of the show, Sunday evening, November 1.

The Washington International Horse Show is a non-profit, tax exempt association whose purpose is to raise funds for worthy charitable organizations. The Children's Hospital National Medical Center is the primary beneficiary of the 1987 event.

U Of M To Break Ground For New Veterinary Center

Officials from the University of Maryland and Virginia Tech in Blacksburg, Va., have joined to break ground for the Avrum Gudelsky Veterinary Center in Adelphi. The center is the University of Maryland's first building to be constructed as part of the Virginia-Maryland Regional College of Veterinary Medicine.

The $12.5 million complex will house classrooms, research laboratories, and office space for the Maryland campus of the regional college. It will also include regional laboratory facilities for the animal health section of the Maryland Department of Agriculture.

The one-story building will provide a total of 83,400 square feet of space — 56,000 for the University and 27,400 for the Maryland Department of Agriculture. When construction is complete in late 1989, the University's veterinary medical activities will be housed under one roof for the first time since organization of the academic department in 1929.

"The groundbreaking for the Avrum Gudelsky Veterinary Center marks a major step in development of the Virginia-Maryland Regional College of Veterinary Medicine," said University of Maryland President John S. Toll. "This new facility will greatly enhance the University's ability to offer academic and research programs of high quality and to complement the state of Maryland's work in veterinary medicine.

Currently, veterinary medical activities at the University of Maryland take place in buildings at the College park campus and at the Grayson Research Laboratory in College Park. Research focuses on avian, bovine and equine diseases. The scientists are increasingly using techniques of biotechnology to deal with some of the devastating animal diseases.

The University of Maryland Board of Regents chose to name the center after Avrum Gudelsky, a young man who had a great interest in the health and well-being of animals. He was killed at age 31 in a motorcycle accident during the 1978 Grand Prix Race at Toronto.

To honor his memory, his parents, Homer and Martha Gudelsky of Silver Spring, established, in 1980, the Avrum Gudelsky Fund to support research activities in agricultural and life sciences at the University of Maryland.

"The Gudelskys' generous support of our work in the agricultural and life sciences has greatly increased our research capabilities by giving us the flexible funds that are so vital to being responsive to the need for new knowledge in vital areas of veterinary medicine," said President Toll.

"We are grateful to the Gudelskys for their support and for agreeing to name this new research facility in honor of their son," said Dr. John B. Slaughter, chancellor of the University of Maryland College Park. "The Avrum Gudelsky Veterinary Center will significantly strengthen education and research opportunities for the students we serve."

Completion of the Avrum Gudelsky Veterinary Center will enable students in the Virginia-Maryland Regional College of Veterinary Medicine to undertake a program of resident instruction on the Maryland campus, coupled with "public practice" internships at government agencies in the Washington, D.C., metropolitan area.

Historically, Maryland residents wishing to study veterinary medicine have had to attend an out-of-state college of veterinary medicine with which Maryland has had cooperative agreement. But by 1990, it is expected that nearly all of those agreements will be terminated, and Maryland's 120 students will be enrolled in the Virginia-Maryland Regional College of Veterinary Medicine.

FRIEND'S STOCKYARD, INC.
Market report for October 12.
Stock Bulls & Steers (200 to 400 lbs.), 75.00 to 94.00.
Stock Heifers, 62.00 to 72.00.
Slaughter Steers: Good to Choice, 64.00 to 68.85; Medium to Good, 61.00 to 63.00; Common to Medium, 57.00 to 60.00.
Holstein Steers: Heavy, 52.00 to 55.00; Light, 48.00 to 53.00.
Slaughter Heifers: Good to Choice, 62.00 to 65.00; Medium to Good, 55.00 to 61.00.
Bulls: Heavy, 54.00 to 60.00; Light, 47.00 to 52.00.
Cows: Utility (Holstein) 40.00 to 49.50; Canners, 36.00 to 42.25; Commercial to Good, 38.00 to 43.00; Cull Cows, 34.00 to 38.00.
Veals: Good to Choice, 80.00 to 98.00; Medium to Good, 70.00 to 79.00; Bob Calves, 60.00 to 80.00.
Bull Calves return to farm (100 to 120 lbs.), 95.00 to 139.00.
Hogs: Top Quality, 51.50 to 53.00; Heavy, 47.00 to 49.00; Light, 48.00 to 49.00.
Sows, 42.00 to 46.75.
Male Hogs, 32.00 to 41.25.
Lambs, 70.00 to 72.00; Feeder Lambs, 65.00 to 82.00.
Sheep, 22.00 to 28.00.
Eggs: Large, .50; small .36 per dozen.

CRITES TERRA ALTA LIVESTOCK MARKET INC.
Sale of Friday, October 9.
Baby Calves by cwt., 58.00 to 85.00.
Baby Calves by hd., 42.00 to 85.00.
Veal Calves, 40.00 to 82.00.
Lambs, 35.00 to 78.00.
Ewes by cwt., 36.00.
Pigs, 40.00.
Hogs, 51.00 to 52.50.
Steers 300-600, 46.00 to 83.00.
Steers 600-up, 54.75 to 75.00.
Heifers 300-600, 42.00 to 70.00.
Heifers 600-up, 54.00 to 64.00.
Good Cows by cwt., 30.50 to 49.50.
Cows & Calves by hd., 400.00.
Bulls by cwt., 48.75 to 67.50.
Goats, 8.00 to 42.00.

R.J.'s AUTO MALL
316 Pennington St. 334-4988
INDOOR SHOWROOM

1986	Camaro T-Top, 5-sp., V6, MP, FI, AM/FM cass.	$8,995
1985	Dodge 600 ES Turbo convertible	$11,900
1984	Ford Thunderbird, AT, AC	$5,999
1984	Ford Escort, AT, AC	$3,695
1984	Dodge Challenger 2.2, 5-sp., AC, AM/FM cass.	$3,995
1984	Toyota Torcel SW, 4WD, AT, AC	$5,495
1982	Eagle LTD Edition, 4WD, AT, AC, low mi.	$4,295
1981	Ford Escort Station Wagon, AS IS	$1,295
1980	Ford Thunderbird, AT, AC	$3,295
1980	Cougar XR-7, l SOLD ow miles	$3,295
1980	Subaru Station Wagon, 2WD	$1,295
1980	Subaru Station Wagon, AS IS	$995
1979	Toyota Corolla Station Wagon, 5-sp.	$1,995
1979	Ford LTD, loaded	$2,495

TRUCKS

1985	Chevy S10 Blazer, 5-sp., AC	$7,500
1985	Nissan 4x4, low miles, 5-sp.	$6,995
1984	Ford US Conversion Van, loaded	$12,500
1983	Toyota 4x4, PS, PB, tilt wh., sun roof	$6,495
1982	Datsun King Cab, 4x4, 5-sp.	$5,700
1982	Toyota, custom paint, 4-sp., sharp	$6,495
1975	Ford 4x4, 4-sp.	$1,995

NEW OFFICE LOCATION
½ mi. n. of Deep Creek Lake Bridge
(301) 387-5528
RAILEY REALTY
MLS
Deep Creek Lake

DEEP CREEK DRIVE — 2 BR home, new kit., 1½ Ba w/Jacuzzi, 78' lakefront w/dock, very nice view.
ROCK LODGE RD — Contemp. designed home sit. on 2.99 acres w/160' L.F., 2 BR, 2½ Ba, loft w/sitting room, custom oak cabinets in kit., all tongue & groove wall covering. Beautiful view of D.C.L. w/dock ..... $157,000.
MARSH HILL RD — Timber lodge chalet near ski area, completely renovated. 3 BR, 3 Ba, loft & family room. Newly furnished w/rental history. Professionally landscaped w/excellent L.F. Reduced ..... $235,000.
ROCK LODGE ROAD — Well maintained 3 BR, 2 Ba home with fireplace, tennis court, exercise room with a variety of equipment, large sauna room, cover patio with Jacuzzi, 2-car garage, all situated on 170 ft. of well manicured lakefront with great views. Phone office for details.
ROCK LODGE ROAD — Prime lakefront w/2 BR, 1½ Ba cottage, Jacuzzi hot tub to accommodate 6 people on deck, boat dock ..... $186,000.
TOWN CENTER ZONING — 3.61 ac.±, newly remod. Lincoln Lodge w/2 BR, 1½ Ba. Has potential to be an office bldg. Bonus of 78' L.F. ..... $225,000.
INNSBRUCK VILLAGE, PHASE II — NEW. Spacious 3 BR, 2 Ba townhomes, 24' and 28' wide units to choose from. Featuring expansive view of DCL from your private deck. Including all modern appliances, decorative wood stove w/stone hearth, luxurious master bath w/jacuzzi, lg. garage w/automatic garage door opener. Stop by our office for your personal tour today. Prices starting at $122,000. Only two units remaining.
LAKE SHORE DRIVE — New 2 BR, 2 Ba chalet w/jacuzzi, carpet & appliances. Great L.F. w/dock ..... $172,500.
HEAVEN ON ROCK LODGE ROAD — Unparalleled estate. 27 magnificent acres on top of Mt. Negro. Breathtaking view of Deep Creek Lake and surrounding mountains. Property includes house w/2-car garage, separate 2-car garage w/bath, 2 apartments, 3 building lots, pond w/barbecue, spring house, satellite dish, and many other extras. Must be seen ..... $785,000.
ROCK LODGE ROAD — Excellent 5 BR, 4 Ba home w/107' prime lakefront. Most furniture & appliances will remain. Large garage, plus boat dock ..... Reduced to $269,500.
DEEP CREEK DRIVE — 1982 Victorian 14'x70' mobile home and 7'x22' tipout. 2 storage sheds, patio/carport and deck, w/boat slip ..... Reduced $50,000.
FOUR HOOPPOLE SOUTH — One of the nicer L.F. units with excellent management history. This 3 BR, 2 Ba unit is completely furnished & ready to rent or enjoy yourself ..... $144,500.
DEEP CREEK DRIVE — Pine Breeze lakefront condominium located 1½ miles from Wisp Ski area on the shores of Deep Creek Lake. Select a unit to accommodate your needs, a spacious 2 BR, 2 Ba unit or a 3 BR, 3 Ba unit, all appliances, carpet, stone fireplace and Jacuzzi included in price. Only 1 unit remaining for sale $137,500
ROCK LODGE ROAD — 316' lakefront lot with grinder pump ..... $146,000.
TURKEY NECK RD. — 150' level L.F. wooded lot in excellent sailing area. 1.221 ac. ..... $150,000.

RAILEY RENTALS
We're an established Rental Agency with years of experience. Featuring quality vacation rentals.
(301) 387-5533

GLEN ACRES — 1981 12x50 trailer ready to occupy. 100 yds. to lake. 3 BR, excellent condition ..... $16,000.

Lake Access
ROCK LODGE RD — Approx. 2 ac. w/lake access & boat dock permit ..... $61,500.
ROUTE 219 — Gravelly Run Rd. 1978 Hollypark mobile, 14x70, 3 BR, excellent condition, fantastic view of lake. Dock may be rented ..... Reduced.

Commercial
DEEP CREEK DRIVE — ¼ acre lot, plus or minus, zoned town center.
McHENRY — Valuable lakefront, over 3½ ac. improved. Zoned/town center, fronting on Deep Creek Dr. Also fronts Rt. 219. Various ownership possibilities. Phone office for details.
MOTEL — 10 units, guest cottage & 3 BR dwelling w/swimming pool. Sit. on 5.8 ac. fronting on U.S. Rt. 219, 2 mi. from D.C.L. Close to parks. Phone office for details.
U.S. RT 219 & GRAVELLY RUN RD. — Going business w/commercial building plus 3 BR, 1½ Ba home and 2 mobile home sites. Phone office for details.
U.S. ROUTE 219 — Restaurant and bar w/excellent location. Also space for convenience store & service station.
APPROXIMATELY 7 ACRES zoned commercial with going business, excellent location. Call for details.
MOBILE HOME PARK — 35 ac., 24 spaces now rented, incl. 3 mobile homes. Call office for details.

Residential
GLEANINGS II & III — Relax in this beautiful new sub-division; new log and log siding homes built by experienced craftsmen without shortcuts. Minutes from Wisp Resort, Deep Creek Lake and the Yough River, set in the woods, a rural area nestled serenely around a private fishing pond. Choose from a selection of our floor plans or a plan of your own. Contracts are now being negotiated for homes and acreage. Prices starting at ..... $79,995.
McHENRY/COLLEGE ESTATES — This home offers privacy on a 3-ac. wooded lot. Liv. rm., din. rm., kit., utility rm., 2 BR, 2 Ba on main floor. Possible 4 BR & Ba on 2nd floor. Over 4,000 sq. ft. w/2-car garage & full basement. For the growing family. Near college & ski slopes ..... $142,500.
OAKLAND-SANG RUN RD. — Excellent 3 BR home located on 2 well landscaped acres w/approx. 400' of road frontage near Swallow Falls and Herrington Manor ..... $55,000.
OAKLAND — 4 BR, 2 Ba home w/hardwood floors & full basement. Storm windows & full insulation, ideal location ..... $61,500.

Farms - Lots - Acreage
NEAR SWANTON — Nice 4 BR farm house in good condition. 33 acres, some wooded. Modern 2-car garage, close to Rt. 135, good buy at ..... $85,600.
YOUGH VALLEY — 4-acre lot, excellent location.
★RT. 42 — Three miles S.W. of Deep Creek Lake. 150 acres w/2600' road frontage. Excellent view.

We Have Other Listings.
James Railey, Broker
Sis Railey, GRI
Sales Personnel
Jimmy Railey 387-4095
Buzz Gosnell 387-4804
Cathy Lee Duggan 387-4139
Bob Bray 387-9300
Frank Lancelotta 387-6942
Jim Welden 387-6246
Bob Stanton 387-6389

Kepple Receives Southern States Ag Scholarship

Criss Kepple, of Oakland, has been awarded a scholarship from Southern States Cooperative for 1987-88. Kepple, the daughter of Howard and Bernice Kepple, is a junior at the University of Maryland.

The Southern States Scholarship Program for agricultural students began in 1957. Its purpose was to assist students who wished to pursue an agricultural field. Those goals have not changed.

"The program is designed to develop good relationships with the agricultural community and our colleges and universities," said Carroll Gilbert, director of Member and Institutional Relations at Southern States.

Southern States awards 40 scholarships each year to students enrolled at the six land grant universities within the territory served by Southern States — the University of Delaware, the University of Kentucky, the University of Maryland, North Carolina State University, Virginia Polytechnic Institute and State University and West Virginia University.

Southern States does not select recipients of the scholarships. Each university's college of agriculture selects the students. Each scholarship is valued at $2,600, or $800 for freshmen and $600 for each ensuing year. Forty students receive a total of $26,000 each year.

When the program began in 1957, $300 was awarded to each recipient each year. Around 1960, that amount rose to $400 for freshmen and $300 for each ensuing year. In 1984, those figures doubled.

"Our objective is to generate interest in the agricultural field and to have more well trained people in that area," Gilbert said. "It's one of those things you can't measure. But the Board of Directors feels good about the fact that we are a part of something that is helping our young people today."

Garrett Farm Bureau Banquet Is Scheduled

The Garrett County Farm Bureau will hold its annual banquet on Friday, October 23, beginning at 7 p.m. at the Grantsville Fire Hall.

An election of officers will be held and the 50th anniversary of Farm Bureau will be celebrated.

Harvest Progresses

As of Sunday, October 4, the only general killing frosts in Maryland had occurred in Allegany and Garrett counties. There were 5.6 days suitable for fieldwork, according to the Maryland Agricultural Statistics Service. Topsoil moisture was adequate in most areas with some lower Eastern Shore counties still short. Subsoil moisture was short to adequate.

Corn was 65 percent harvested for grain, 15 percent ahead of normal and 20 percent ahead of 1986 on this date. Corn was 95 percent mature, five percent ahead of average. The condition of corn remained fair overall.

The condition of soybeans was fair to poor, mostly fair. Most of the poor soybeans remained in mid-Eastern Shore counties. Soybeans were turning color on 75 percent of the acreage, five percent below average, but five percent ahead of last year. Soybeans were shedding leaves on 55 percent of the acreage, five percent ahead of normal. Five percent of the soybeans were harvested.

The fourth cutting of alfalfa was 60 percent complete, 20 percent below the normal for this date. The condition of pasture was good.

The fall planting of winter wheat was 10 percent complete, five percent behind average. Barley fall planting was 30 percent complete, 15 percent behind average. The fall planting of oats was five percent complete. Small grains were all in good condition.

Weather

Weather for the week ended October 2 was warm with light showers in most areas. Temperatures average 63.6 degrees for the week 1.4 degrees above the normal 62.2 degree average.

Western Maryland averaged three degrees above normal and the north central region averaged two degrees above normal. Southern Maryland, west of the Bay, was only slightly below normal and the Eastern Shore was one degree above the normal temperature.

Low temperatures were mostly in the low to mid 40s except in extreme Western Maryland, where temperatures were in the mid to low 30s. High temperatures were mostly in the low to mid 80s except extreme Western Maryland where high temperature only reached the mid 70s. Precipitation averaged 0.29 inches with rain falling in varying amounts in most areas ranging from 0.09 inches at Woodstock and Bel Air to 0.65 inches at Chestertown.

"YOU TRY--I CAN'T GET A WORD OUT OF HIM!"

North Garrett FFA Alumni To Meet

The North Garrett FFA Alumni will hold their monthly meeting on October 20 at 6 p.m. at Northern High School.

An election of officers will be held and a video will be shown of various activities undertaken during the past year.

Everyone is welcome to attend.

Livestock Feed Assistance Available

To help farmers in disaster areas replenish their livestock feed supplies, USDA's Agricultural Stabilization and Conservation Service will continue the Emergency Feed Program and the Emergency Feed Assistance Program for the 1987-crop year.

Olin S. Davis Jr., chairperson, Maryland ASC Committee said livestock feed assistance is available under either or both programs in all disaster designated counties or those, like Garrett, that are contingent to disaster counties. "The proprograms are designed to help eligible farmers obtain sufficient feed for their foundation livestock and poultry," Davis said.

The Emergency Feed Program provides up to 50 percent of the cost of purchasing livestock feed and hay, not to exceed five cents per pound feed grain equivalent. Cost-share payments are made in generic certificates, which may be converted into cash or redeemed for Commodity Credit Corporation (CCC) commodities.

Under the Emergency Feed Assistance Program, eligible farmers can purchase grain from the CCC at 75 percent of the basic county loan rate for the particular feed grain.

"To qualify for livestock feed assistance, producers need to show evidence of livestock feed loss, evidence that their feed production was inadequate to maintain their livestock and poultry during the feeding period, and must be required to purchase larger-than-normal quantities of feed," Davis said. Eligible producers may also request permission from the county ASC committee to harvest or graze forage from acreage conservation reserve (ACR) land.

Farmers who need livestock feed assistance because of drought conditions should contact their county ASCS office.

GRANTSVILLE LIVESTOCK MARKET

Sale of Saturday, October 10.

Eggs: Large, .45 to .65; Medium, .38 to .45 per dozen.

Hogs: Top Barrows & Gilts, 50.00 to 53.00; Heavy Butcher, 48.00 to 52.00; Light Butcher, 42.00 to 51.00; Butcher Sows, 42.00 to 48.50; Feeder Shoats, 20.00 to 51.00.

Veal: Good, 78.00 to 92.00; Standard, 60.00 to 75.00; Utility, 45.00 to 58.00; Heavy Calves, 100.00 to 125.00.

Sheep & Lambs: Good, 65.00 to 77.00; Utility, 55.00 to 62.00; Slaughter Ewes, 20.00 to 32.00.

Slaughter Steers: Good, 62.00 to 64.50; Standard, 60.00 to 61.00; Utility, 55.00 to 58.00.

Slaughter Heifers: Good, 58.00 to 60.00; Standard, 55.00 to 57.00; Utility, 45.00 to 52.00.

Slaughter Cows: Commercial, 41.00 to 48.50; Utility, 38.00 to 40.00; Canner & Cutter, 32.00 to 35.00.

Slaughter Bulls: Commercial & Good, 50.00 to 61.25; Cutter & Utility, 45.00 to 48.00.

Stock-Feeder Yearling Steers: Good, 70.00 to 80.00; Medium, 60.00 to 65.00; Inferior & Common, 52.00 to 55.00.

Stock-Feeder Steer Calves: Good, 80.00 to 100.00; Medium, 65.00 to 70.00; Inferior & Common, 55.00 to 60.00.

Stock-Feeder Heifer Calves: Good, 65.00 to 75.00; Medium, 50.00 to 60.00; Inferior & Common, 45.00 to 48.00.

Workshop Slated To Prepare For Pesticide Applicator's Exam

Garrett County Extension agents are offering a two-hour workshop on pesticides to prepare area residents for a private pesticide applicator's license examination.

To obtain an applicator's license, an examination given by the Maryland Department of Agriculture must be passed. After passing the exam, a $7 certification fee will provide a license valid for three years, renewable by attending approved training during the third year.

For the convenience of those wishing to attend the workshop, the training will be held in two locations. Penn Alps, Grantsville, will be the site of the Tuesday, November 3, session beginning at 11 a.m. Lunch will be sponsored by Grantsville Southern States at the Tuesday meeting only. For lunch reservations, call Grantsville Southern States at 895-5183 by October 26.

The other workshop will be held Wednesday, November 4, at 10 a.m. at the Garrett County Extension Office, Oakland. It is not necessary to attend a workshop. According to Extension Agent Jim Simms, study materials may be requested to study at home.

The test date is November 17 at 7:30 p.m. and will be held in room MC-352 of Garrett Community College.

Simms says that reservations are absolutely necessary and can be made by calling the Extension office at 334-1990.

SINCERE THANKS

To the generous people who made our food booth at the Civic Club Antique Show and Sale such a success:

Green Acres Flower Basket
Beachy Lumber Co.
Sweet Stuff Bakery
Walt's General Store
Hoyes Bakery
Jan Florists
Deep Creek Pharmacy
Doerr Supplies
Deep Creek Realty
Topsider Restaurant
Northcraft Firearms & Sporting Goods
Southern Office Supply
A.D. Naylor Co.
Chuck Trautwein
Allen Murray
Dollar General Store
Silk Screeners
McHenry Beverage Shoppe
Humberson Homes, Inc.
Fox's Pizza
Coca Cola Bottling Co.

And deep appreciation to our members, relatives and friends who volunteered.

The Civic Club of Oakland

DEEP CREEK REALTY

Real Estate

By ROBERT HUEBNER

Deep Creek Realty

LOCATION, CONDITION, PRICE & TERMS!

How do buyers decide what price to pay for a home, once that perfect home has been located?

It is generally thought that the seller sets the price on his home, not the buyer. Yet, when the buying decision is made, it is really the buyers who decide how much value they expect to receive for the money spent, and how much to spend for the value they expect to receive.

Thus, buyers take into account four major items when making a decision to purchase: 1) location, 2) condition, 3) price, and 4) terms. All four are used to compare the various homes available which meet the buyers' needs.

For example, in deciding between two possible homes, one of which in near an elementary school, and the other three miles from the nearest school, purchasers with three school-age children may be willing to pay a slightly higher price for a comparable home with the more desirable location near schools.

Especially favorable terms, such as generous owner financing, may also influence some homebuyers favorably, resulting in a higher price being paid. On the contrary, a home begging for maintenance and physical repairs may generate a lower than expected offer.

Your real estate agent can explain more about the ways buyers determine value. After all, it's his or her business to know!

If you're planning to sell your home soon and would like information on its current value, give us a call at 387-5303 or come by our office located at McHenry Plaza.

Route 219, McHenry
387-5303

"Complete Real Estate Service"

Get out your hammer!

Live in part; collect rent from the other three units. Across from the library in Oakland, within easy walking distance to downtown.

Call for appointment

334-8702

Coming October 30 & 31

GOOD OLD FASHIONED

APPRECIATION DAYS

AT

Tableland's Milk & Feed

Oakland, Md.

★ Watch for a schedule of events in future issues!

334-3301

32 21

SNAPPER NATIONAL FALL SAVINGS

An unheard-of price for the most respected name in lawn care. This is your chance to save big on one of SNAPPER's Hi-Vacs. Choose either a push or self-propelled walk mower or a rear engine rider from America's number one choice. There's a free catcher in it for you. And Snap-Credit gets you SNAPPER quality with no money down and low monthly payments. So hurry, this offer ends soon.

At participating dealers. While supplies last. Snapper Power Equipment A division of Fuqua Industries.

W. H. FRATZ INC.

Rt. 219 South, Accident 826-8672

Put up more of what you grow... save more of what you put up.

With Pioneer® brand 1177 silage inoculant, you can cut your crop at higher moisture levels and save more of its nutrients.

Stop by and see how you can get bigger yields from your silo.

Dayton A. Bolyard
Rt. 1, Box 323
Eglon, W.Va. 26716
(304) 735-5161

PIONEER® BRAND INOCULANTS

The Limitation of Warranty and remedy appearing on the label is part of the terms of sale.

Pioneer is a brand name; numbers identify varieties. Registered trademark of Pioneer Hi-Bred International, Inc., Des Moines, Iowa, U.S.A.

FLORIDA VACATION ON US... WITH THE PURCHASE OF ANY NEW or USED CAR or TRUCK!!

JERRY NUZUM WILL NOT BE UNDERSOLD! WE'LL BEAT ANY DEAL YOU NOW HAVE...OR WE'LL GIVE YOU A FREE FLORIDA VACATION.*

ONLY AT JERRY NUZUM...

SAVE! YEAR-END 1987 CLEARANCE SALE $4,000

4 BIG DAYS and 3 FUN NIGHTS AT ANY ORLANDO HILTON

HERE IS WHAT YOU GET...

Includes Four Days and Three Nights of...

★ Deluxe Accommodations at any of Orlando's luxurious Hilton Hotels for Two Adults ★ Welcome Split of Champagne ★ First Morning Continental Breakfast for Two ★ Discount Coupons for Shows, Restaurants and Attractions ★ All-Day Walt Disney World Passport* (Choice of Magic Kingdom or EPCOT Center) ★ Children Occupying Same Room as Parents Stay Free ★ Free Greens Fees w/cart rental at Orlando's Rosemont Country Club.

*Admits One Adult

THE NEW '88's ARE HERE

NOW SHOWING CHEVROLET'S LINE OF NEW 1988 CARS AND TRUCKS!

$39 DOWN DELIVERS ANY NEW CAR OR TRUCK

NO-TRADE SALES ONLY

★ WE RESERVE THE RIGHT TO PURCHASE THE CAR OR TRUCK

No Goodwrench

GM QUALITY SERVICE PARTS

REGISTER FOR $500 CASH DRAWING

Phone: 438-2577

Open till 9 PM Mon., Tues., Wed. & Thurs. Friday till 6 PM — Saturday till 4 PM

JERRY NUZUM MR. DISCOUNT CHEVROLET

Route 51 North Uniontown, PA

Geare, Wengerd Promoted By BGS&G

J. Scott Geare

Craig E. Wengerd

The Board of Directors of Beall, Garner, Screen and Geare promoted two local men to management positions, according to a recent announcement made by BGS&G Chairman J. Glenn Beall Jr.

In September Board action, J. Scott Geare was named vice president-Information Management, and Craig E. Wengerd has been designated manager of the Oakland Office.

In light of continued growth in the BGS&G network, responsibilities for electronic data processing, communications and all aspects of training are being consolidated into executive level position of vice president-Information Management, Beall explained.

Geare is a graduate of Dickinson College in Carlisle, Pa., and served as program director at WFFV radio in Middletown, Va., and WCHA in Chambersburg, Pa., before joining BGS&G. Prior to his promotion, Geare served as manager of the BGS&G Oakland insurance office and managed the installation and development of an on-line computer system and data communications network linking BGS&G offices. He resides in Oakland with his wife, Diana.

Wengerd joined BGS&G in 1981 and served as the assistant manager of the Oakland office prior to his promotion. A graduate of Frostburg State University, he has undergraduate majors in economics and business administration, a master's degree in management, and is currently a CPCU candidate. He resides in Oakland with his wife, Linda, and their two children.

Beall commented, "In making these promotions, the Board of Directors is recognizing the substantial contribution to the success of our firm made by each of the individuals involved.

"Scott Geare has shown a particular talent in the data communications area and the Board recognizes the importance of these activities in the future growth and development of our firm. In addition to these responsibilities, he, of course, will continue to handle insurance accounts," Beall continued.

"Craig Wengerd has not only demonstrated the ability to handle large and diverse insurance accounts but has been assuming increased responsibility for supervising the daily operations of our Oakland office. We are fortunate in having a person of his ability ready to provide continuity of leadership in Oakland in taking over as manager of that office," Beall concluded.

officers were elected as follows: president, Mary Moats, and vice president, Kathy Virts.

The treasurer's report was read and a discussion held on fundraising for the year.

Home Base would appreciate any aluminum cans, which can be left outside the Home Base on Washgintton Avenue, past the Terra Alta Garment, Inc., building. Persons are asked to box or bag the cans.

Personals

Mr. and Mrs. Gene Nordeck and David Nordeck family of Oakland were recent dinner guests of Dollie Metheny.

Nellie Grimm is presently a patient in Garrett County Memorial Hospital, Oakland.

Subscribe to The Republican

TERRA ALTA NEWS

New 4-H Club

A new 4-H Club will be organized for the Brandonville-Cranesville area. The first meeting will be Friday, October 16, at the home of Judy West located on the Brandonville Pike. Recreation will begin at 6:30 p.m. and the meeting is set for 7 p.m. All parents are asked to attend the first meeting with the children interested in becoming a member. Those eligible to attend and become members are 8 years through 18 years. For more information, persons may contact Judy West at 789-2190, evenings, or 789-6940, daytime.

PTO Needs Help

The Terra Alta Elementary PTO is in need of Campbell labels, V8 labels, Prego Spaghetti Sauce labels, Mrs. Paul's Quality Seals, Swanson's frozen and canned products, Valsic Pickle lids, etc. The above are needed by November 1 for extra points for the PTO.

However, persons may continue saving all labels (Campbell's) throughout the school year.

The Fall PTO Dinner will be held October 23, 4:30-6:30 p.m. with a menu of steak, mashed potatoes, green beans, cole slaw, drinks and dessert. Prices are $4.00, adults; $3.00, senior citizens; and $2.00, 12 years of age and under.

The PTO had a meeting Monday, October 12, at East Preston Addition. Mrs. Pritt's second grade class presented a play entitled "The Great Compromise."

The elementary students have been selling various items for their Fall Sales Campaign. This will run through October 19. Orders must be in the school by October 20.

The Firemen visited the elementary school students K-6 grades recently. Students were able to view the fire trucks and fire equipment and become familiar with the various procedures of fire safety.

Roxanne Light, physical education teacher at the Terra Alta Elementary School, recently had a track and field day which involved grades 4-6. The winners received ribbons.

Celebrates Birthday

Lottie Sypolt Myers was honored with an 84th birthday dinner given by Mr. and Mrs. Ernest Sypolt at their home on October 11. Those attending were the above mentioned and George and Nancy Sypolt, Grafton; Beulah Slater, Dayton, Ohio; Lawrence Sypolt, Mr. and Mrs. Robert Sypolt, Robert Dillsworth, Mr. and Mrs. Ron Milchek, Ronnie and Missy, Terra Alta; Mr. and Mrs. John Poling and children, Rowlesburg, and Clarence Myers, Grafton.

Library Donations

West Virginia, A Pictorial History was given to the Terra Alta Public Library in memory of Carrie Lee by Donna DeLauder.

A collection of books and a donation were given to the library by John Cantrell, Charleston.

Senior Citizens Menu

October 19: Swedish meatballs, noodles, mixed vegetables, apple, raisin cobbler, tomato juice.

October 20: Stew with biscuits, plums, salad (cook's choice).

October 21: Skinny lasagna, green beans, tossed salad, spiced fruit.

October 22: Vegetable soup, cheese sandwich, peaches/cottage cheese, blueberry nut loaf.

October 23: Cook's choice.

Benefit Dinner

A dinner to benefit putting on a roof for the community building at the Terra Alta Park will be held October 27 from 5:30-7 p.m. The dinner will be held at the Terra Alta Moose Lodge located on Washington Street. Donations are $3.50 per person.

Homemakers Meet

The devotions for the September 16 meeting were given by Wilma Friend. The scripture reading was taken from Mark 9:30-42. There was also a reading taken from "The Rainbow Connection" of the Burlington United Methodist Home. Edma Gibson read a poem entitled "Twas the First Day of School" and Lucy Kelly presented the lesson "Talking to Your Doctor." The business session was conducted by president Edma Gibson.

The new cookbooks were distributed. The donation to Hospice was tabled and Achievement Day, set for October 15, was discussed. The special feature, the Christmas Cactus, that was seeded last fall was shown to those present.

The hostess, Edma Gibson, served refreshments to Wilma Friend, Mary Frankhouser, Hazel Frankhouser, Lucy Kelly, Jane Hauger, Dollie Metheny and Marie Metheny.

Home Base Organizes

The first Terra Alta Home Base meeting was held September 24. Attending were family educators, Penny Fraley and Irene Lewis. Also present were parents Mary Moats and Patty Fultz.

By-laws were passed and officers were elected as follows: president, Mary Moats, and vice president, Kathy Virts.

The treasurer's report was read and a discussion held on fundraising for the year.

Home Base would appreciate any aluminum cans, which can be left outside the Home Base on Washgintton Avenue, past the Terra Alta Garment, Inc., building. Persons are asked to box or bag the cans.

Brock's Scrap & Salvage
will be at
Burns Grinding Shop
Old Crellin Road
Saturday, Oct. 17
No longer buying bi-metal products.

Something To Think About
R. Mark Durst
DIRECTOR

BURIAL BENEFITS

Many people are members of a lodge, fraternal group, or union that provides a lump-sum death benefit to pay funeral costs. These organizations have such "burial benefits" as one of their membership fringe benefits. The money can range from as low as $100 to amounts covering the total costs, as in the case of many unions.

If you are a member of such a group, or groups, you still may not know whether or not there are such beneifts or what they amount to. Check now to find out. Then, let whomever may be taking the responsibility know how much you have, and with what organization(s).

If there is a discrepancy between benefits and costs, you must decide whether your survivors need any additional special funds. The advantage of taking care of the funeral and burial costs now is that you spare your survivors one more immediate burden during a difficult time.

DURST FUNERAL HOME
Second St., Oakland
334-3388
Professional Service
With Dignity

Four Seasons Stitchery

For all your Home Sewing, Quilting, and Needlework Needs.
•Classes •Color Analysis
•Handmade Candles
Give us the opportunity to serve you.
Located across from the Casselman Restaurant, Main St., Grantsville, Md.
Mon.-Sat., 9-5; Fri., 9-8
895-5958

Glendale Rd.
Deep Creek Lake
Famous Since 1986
SILVER TREE RISTORANTE
AUTHENTIC ITALIAN CUISINE
ICE CREAM PARLOR
Great Concoctions
Gooey Delights
SCRATCH KITCHEN
The Food we serve tonight was prepared today!
OLD FASHIONED SALOON
Comely Barmaids
CULINARY MASTERPIECES
Deftly Prepared
•Great Steaks •Fresh Seafood •Tender Chicken
INCREDIBLE EDIBLES
Daily Specials
Sunday: Walnut Breaded Roughy w/Dijon Hollandaise
Monday: Godfather Night
Tuesday: Scallops & Crab a la Rocky
Wednesday: Lasagne Ritolo en colours
Thursday: Beef Ale Gatti
Friday: Seafood Lasagne
Saturday: Prime Rib; Baked Lobster en Bourbon Cream
★ Hot Hors d'oeuvres
★ Best Stocked Cellar IN THE AREA
★ Olde World Atmosphere
★ Tantalizing Salads
•UBIQUITOUS SERVICE
•AT HOME HOSPITALITY
VISA
Open Mon.-Thurs., 5-10 p.m.; Fri.-Sat., 5-11 p.m.; Sunday, 4-10 p.m.
MasterCard

Beckman Meyers Realty MLS REALTOR

Meyers Knows The Market

Located 1/3 mile south of Alpine Village on U. S. Route 219
Office open 9 a.m. to 5 p.m. seven days a week — evenings by appointment.
Phone (301)387-4800 • *Phone answered 24 hours*
Call Toll Free 1 (800) 457-6465 Ext. 301-D

Lois Beckman Meyers, G.R.I., Broker (301) 334-4311 — James E. Cuppett, (301) 334-3280
Naomi Kuhnle Eddy (301) 387-5134 — Robert L. Ault (301) 334-3424 — Clark A. Sharpless (301) 334-9746 — Dennis Hannibal (301) 387-5294 — Cindy Mahoney (301) 334-9611

LAKE AND RECREATION

CAT ROCKS, D.C. LAKE — 025 - A year-round picturesque home with 88 feet of redwood, stone, and glass oriented to the water view and integrated with its site, stands on a craggy promontory of the Deep Creek Lake shore. Steps carved in a natural crevice of rocks lead 30 feet below to a natural patio, boat dock and 125 feet of lakefront. The contemporary plan features an open living & dining room, wet bar and kitchen. An unusual dressing room and bath accommodates wardrobes, dressing tables, free standing double lavatory and unique waterfall. Property includes a 4-room stone guest cottage and separate large studio or workshop.

BRUNSON SUB DIV. — 86-056 - 1 ac. bldg. lot ..... $6,500.

GLENDALE RD. — 074 - .34 ac. lots 14 & 15, Thayer Subdivision ..... $10,000.

HARVEY'S PEN. — 053 - Year-round cottage with 100' lakefront, new oak kit. cab., furnished, now rents for $420.00 weekly ..... $133,000.

HARVEY'S PEN. — 86-01 **SOLD** & loft home w/dock.

LAKE AIRE — Mot **Sold In One Day** ke access w/dock.

LAKEFRONT/GREEN GLADE/PRITTS RD. — 86-011 - Mobile w/add. & gar. on 2 pcls. .48 ac. each Sep. 50' LF with dock on .22 ac. could be buildable ..... $85,000.

MARSH HILL RD. — 86-014 - 12x55 mobile on solid foundation, 2 BR, 20x10 covered deck. Walking distance to ski slope, chair No. 1.

MAYHEW INN/LAKE SHORE DRIVE — 86-046 - Good development potential fronting on 2 roads. Good views. Partially wooded.

OFF MAYHEW INN RD. — 039 - Secluded but accessible, this 3 BR Lincoln Lodge has deeded lake access w/dock. Property is well insulated and to be sold furnished. Nice deck and wooded lot. Free standing fireplace ..... **Reduced $88,500.**

MAYHEW INN RD. — 86-040 - .51 ac. lot w/lake acc.

NEAR RED RUN — 037 - Especially nice, partially wooded lot with small mobile, boat storage bldg. and deed lake access w/new boat slip. Furnishings ..... $37,000.

NEW CONDOS FOR SALE — Great view, docks, other lake amenities. Call our office for details.

PENN POINT AREA — 062 - 2-story, 6 BR, 1 Ba home on nice lot w/dock & lake access. Furnished ..... $79,900.

PARADISE RIDGE — Various lots ..... $15,500 to $25,000.

ROMAN NOSE SUBDIVISION — 071 - Two .34 ac. lots sold as one parcel, $6,500; one .89 ac. lot, $6,500.

SKIPPER'S POINT — 030 - Private lakefront building lot on 1.5 acres ± with over 250' of lakefront. No homeowners or subdivision associations ..... $125,000.

SKY VALLEY — 080 - Under construction, 4 BR, 2 Ba home w/fam. r., 2 stone fpls. LR cedar w/stone fpl, Sky Valley amenities. Call office for details.

SKY VALLEY — 061 - Lot 2 Blk L near lake and pond ..... $21,500.

SKY VALLEY WEST **SOLD** 3 bldg. lot with association amenities.

SKY VALLEY WEST — Various lots ..... $6,995 and up.

SKY VALLEY EAST — 1 ac + lots ..... $10,500 and up.

SKY VALLEY — 016 - N **SOLD** and loft chalet. New kitchen and bath. Front and rear furnished ..... $65,000.

STEIDING CHURCH RD. — 86-004 - 12+ ac. w/2 mobiles, 2 septics, spring. Nice area for sub-division. Could be a good investment opportunity!

STOCKSLAGER R **Sold In One Day** with 180' LF.

RT. 219 NEAR DEEP CREEK LAKE — 054 - 2-story, 2 BR, 1 Ba home on 6.05 ac. Good housing devel. potential ..... $64,900.

TOOTHPICK RD. — 87-012 - Quaint real log cabin with modern conveniences on 2.3 ac. Completely furnished and accessible year round ..... $89,500.

TURKEY NECK ESTATES — 1.18 ac. building lot close to Yacht Club, has been approved for septic and well. Call office for details ..... $22,000.

RESIDENTIAL

CRELLIN, RT. 39 — 057 - Well kept 3 BR, 1 Ba home with full basement, large 2-car garage, all on nice lot ..... $37,500.

DEER PARK HOTEL RD. — 040 - 1-story raised rancher on .55 ac. with 3 BR, 1½ Ba. Bsmt. could be used for separate apt. ..... $55,000.

DEER PARK/OAKLAND RD. — 048 - 2 BR, 1 Ba starter home on small lot, some remodeling done ..... $29,900.

DEER PARK/PAUGHVILLE — 047 - 3 BR, 1½ Ba rancher on .69 acres. New W/W carpet, large rooms, single attached garage. On nice landscaped lot.

DENNETT RD. — 86-019 - Quality built 3 BR brick home located near school. New carpet in LR, DR & hall. Owner will blacktop dr., 12x44 deck being added ..... **Reduced $64,000.**

FRIENDSVILLE, BLOOMING ROSE RD. — 069 - 3 BR, 1½ Ba brick rancher on 2.61 acres, satellite ant., great view in a quiet country setting.

HUTTON AREA — 044 - 1 Ba, 2 BR home with LR, kit. w/dining area on .59 acre lot ..... $29,000.

HUTTON AREA — 033 - 4 BR, 1½-story home w/full basement on .92 acre lot. Hot water heat, enclosed back and front porch ..... $45,000.

HUTTON AREA — 056 - 2-story older home with 7 BR, 1½ Ba, and separate 2-story block gar. on .55 ac. ..... $39,900.

HUTTON, NEAR RT. 39 — 065 - 3 BR, 2 Ba tri-level w/integral gar. on 5.3 ac. Satellie ant., sm. pond & fam. rm. ..... $76,500.

MITCHELL MANOR — 3 BR, 2 Ba, w/FP and attach. garage. Owner anxious. Options. Call office.

NEST LICK ACRES — 046 - 3 BR, 2 Ba rancher on 1.38 ac. landscaped lots. Master BR has full bath. Double garage w/elec. door opener. Ben Franklin stove in LR ..... $68,500.

NEW GERMANY/GRANTSVILLE AREA — 5 BR brick home on paved road. Could be used as upper and low r units. New country oak kitchen up and another one on lower level, 2 Ba. A good property for a large family.

OAKLAND/HIGH STREET — 077 - Near South High School, 3 BR, 2 Ba, finished fam. rm. w/fpl., integral gar., on well landscaped lot. Separate workshop.

OAKLAND/EAST GREEN & SO. 11TH — 076 - .28 acre bldg. lot ..... $10,000.

OAKLAND — 073 - West Liberty Street, 2 BR brick home w/hardwood floors, LR, DR, kit, fpl. in LR, 2 heating systems ..... $48,000.

OAKLAND — 024 - Very well maintained 2-story 7-room dwelling with modern kitchen, 3 BR, dining room, living room and family room. An additional 4-room cottage may be used for rental income as a professional office or small home. Very reasonably priced. Call office for details.

OAKLAND/SANG RUN ROAD — 043 - Country living close to Deep Creek Lake and Swallow Falls, well kept ranch on 1 ac. ±. State entrance, separate dining and living rooms. 2 BR and loft area make this lovely home an ideal retirement or vacation getaway for year-round use. Landscaped, picnic pavilion & redwood lawn furniture are also included. Call office for details ..... $51,000.

O'BRIEN RD. — 3 BR, 1 Ba home with 2-car gar. on 2 acres. Field stone. New condition ..... **Reduced to $79,500.**

WANTED WANTED WANTED WANTED

FmHA Approved 3 BR home in Oakland or Accident area.

2 or 3 BR house in walking distance of downtown Oakland. For qualified buyer. Call Lois.

Wanted: Lakefront lots. Have buyers.

Qualified buyer that desires large lakefront home in southern section of lake. Call Dennis Hannibal.

Have several qualified buyers wanting property in small and large parcels in Grantsville/New Germany area.

PLEASE CALL OUR OFFICE IF YOU HAVE ANY OF THE ABOVE DESCRIBED PROPERTY.

PLEASANT VALLEY — 067 - 3 BR, 2 Ba home on well landscaped lot with large sun room, integral garage, full bsmt. ..... $82,000.

ROCK LODGE RD. — 017 - 2 BR mobile w/addition + a 2-car garage on tree shaded .82 acre lot. Nice ..... $27,000.

ROCK LODGE RD. — Nr. Bittinger. 3 BR, 1½ Ba mobile on 1.29 acres, some appliances and carpet ..... $16,000.

RT. 38/ABOVE KITZMILLER — 002 - 82 ac. with 4 BR, 2 Ba house. Great views. Call for price and details.

ROSEDALE — 064 - 1½ story brick home with 5 BR, 2½ Ba, enclosed swimming pool w/fpl & bar ..... $65,000.

RT. 495/NEAR D.C. LAKE — 027 - Completely renovated 4 BR, 1 Ba, 2-story home w/new oak kit. cabinets, oil HW/BB heat on 3+ ac. ..... **Reduced to $69,000.**

SAND FLAT ROAD — 052 - 2-year-old, 2 BR home in new development on well landscaped 1 ac. lot. W/W carpet, LR, DR, kit area opens to large deck. Full basement can easily be adapted to additional living space. Very economical to heat. NICE! ..... $72,500.

SWANTON — 036 - 2-story, 3 BR, 1 Ba on .50 ac. in town w/attached garage ..... $42,500.

TRUESDELL HEIGHTS AREA, RT. 135 — Excelent location on nice 1-acre level lot, this 7-rm. double wide with 2 Ba offers an excellent opportunity to own your own home at an affordable price. Major appliances included. Seperate 2-car garage and small building. Possible rent with option ..... $34,000.

LOTS, FARMS & ACREAGE

ACCIDENT/COVE — 87-0 **SOLD** c

ACCIDENT — 003 - 5 acres in secluded area, unfin. bldg. and outbuildings, great get away or vacation site ..... $20,000.

BETHLEHEM ROAD — 051 - 30 acres of mostly wooded land with spring. Could be used for development.

BETHLEHEM RD. — 86-060 - Approx. 124 ac. ±, reduced to $550 per acre, with good owner financing, down payment and interest. Terms negotiable.

CRELLIN/UNDERWOOD ROAD — 079 - 40 ac. west side Crellin/Underwood Road ..... $65,000.

DEER PARK HOTEL RD. — 075 - 20 acres with stream, mostly wooded.

DEER PARK — 105-acre dairy farm with new barn.

FRIENDSVILLE, BLUE GOOSE RD. — 2 parcels, 1 containing 10 acres and the second containing 7.5 acres. Can be sold separately. Call office for details.

GRAVELLY RUN ROAD — 058 - .46 ac. building lot close to lake and ski area ..... $5,500.

LAKE SHORE DRIVE — 059 - 1.40 ac. building lot with deeded lake access & dock permit. Paid sewer reservation ..... $60,000.

LAKE SHORE DRIVE — 050 - Nice wooded building lot of .30 ac. Sewer tap has been reserved. Close to Rt. 219 ..... $14,000.

MAYHEW INN RD. & RT. 219 — 023 - Very desirable corner parcel of 9 ± acres. Owner financing. Call office.

NEAR DEER PARK — 86-037 - 75 acres with older house & stream, on Boiling Springs Road. Good owner financing available. Good hunting area.

NEW GERMANY ROAD — 86-038 - 77 acres adjoining the New Germany State Park lands & cross country ski area. Nine rooms. Wrap-around porch.

PLEASANT VALLEY RD. — 86-031 - Very well kept dairy farm w/4 BR home, well & spring water, other outbuildings, 2 heating systems, good owner financing available. Call office for details.

RT. 495 & STEIDING CHURCH RD. — 031 - 120 ac. of wooded prop with some views at ..... $700 per acre.

ROYAL CHARLOTTE — 020 - Nice bldg. lot of 3.9 acres on hard surface road. Is perk tested ..... $8,500.

SILVER KNOB RD. — 072 - 48 acres rolling farm and timber land, frontage on hard surface road. Large 2-story metal bldg., old barn & house. Excellent hunting area ..... $59,900.

STEIDING CHURCH RD. — 86-049 - .74 ac. w/well, septic ..... $15,000.

YOUGH MT. RESORT — 86-070 - 2 lots cont. .96 ac. ..... $5,000.

YOUGH RIVER/SANG RUN — 87-011 - 6.39 ac. ..... $33,000.

COMMERCIAL

BAYARD — 026 - Family business w/service sta., store & 3 BR apt. Is in excell. loc. for potential growth. Call office for details.

HUTTON/CRELLIN AREA — 046 - Commercial offering incl. 44x31' Superette, 50/50 video lease, Title 8 Rental on home, plus a new repair garage 30x40' on 2.4 acres. Will consider rent or rent w/option. Call Lois for details.

OAKLAND/MTN. LAKE PARK — 86-034 - Comm. offering of approx. 3,200 sq. ft. of comm. floor space w/5 1-BR apts. & 1 2-BR apt. overhead. Good income potential for the right business. Parking. Call office for details.

RT. 39 — Gank's Hutton Exxon on main highway. MD. state insp. station, repair garage, groceries, gas, good going business with more potential. Call office for details.

RT. 50 NEAR GORMANIA — 055 - Small grocery store on 2.43 acres w/2 BR, 1 Ba living quarters in rear of store ..... $60,000.

SILVER LAKE, W.VA. — 070 - Mountain Village Inn, rustic atmosphere for dining and lodging; includes restaurant, 3 sleeping rooms, cabin, 30'x60' bldg/shop and most furnishings. Call office for more details.

We have unadvertised specials!
Call our office for details.

Literacy Council Rep Visits Alpha Alpha Chapter

Lynn Glotfelty, from the Garrett County Literacy Council, presented a program to the members of the Alpha Alpha Chapter of Delta Kappa Gamma Society International at a luncheon meeting held on September 26 at the Will O' the Wisp, Deep Creek Lake.

Introduced by Alice Hevner, Leadership Development chairman, Mrs. Glotfelty gave statistics on literacy in Garrett County and also national figures. The literacy program in Garrett County is a part of the literacy network of Western Maryland. This program is helping adults, 16 years or older to read. Volunteer tutors are needed in this area, Mrs. Glotfelty said. Tutors must attend a training workshop (next sessions are October 24 and 31) and tutor once or twice a week at convenient times and locations. Mrs. Glotfelty asked members for suggestions for recruitment and encouraged members to support the project.

A business meeting followed with president Lillian Reckner presiding. Anna Bishop and Rosetta Rodeheaver reported on the Northeast Regional Convention held in July at the Greenbrier in White Sulphur Springs, W.Va. Charleen Evans-Thomas also attended the convention. Over 1,200 members from the Northeast Region attended.

Barbara Flinn and Rosanne Sherwood, vice presidents, reported on the Executive Board meeting they attended in Aberdeen on September 19. Included in their report was information about two new $1,000 scholarships available to members for furthering their education. They also gave an update on the pursuit of a permanent home for the State organization.

Anna Bishop was recognized as the chapter's newest retiree. Alice Eary gave a brief resume of Mrs. Bishop's professional career. She retired after 15 years as guidance counselor at Southern High School. Before coming to Garrett County, she taught math and was a counselor in Prince George's County and also taught English one year at Fort Hill High School in Cumberland. Miss Bishop was presented with the rose of retirement by President Reckner.

The annual Alpha Alpha Christmas auction will be held at the November 21 meeting at the Silver Tree Inn.

Melissa Bittinger was honored as the recipient of the Helen Friend Memorial Recruitment Grant by the members of the Alpha Alpha Chapter of Delta Kappa Gamma Society International on September 26 at a luncheon meeting at Will O' the Wisp. The recruitment grant is given to a Garrett County female planning to pursue a career in education. This year's grant was named for Alpha Alpha's deceased member, Helen Friend. Miss Bittinger was introduced by Anna K. Beachy, Personal Growth and Services chairman.

Miss Bittinger is a graduate of Northern High School and is presently a sophomore at Frostburg State University, majoring in elementary education. She is the daughter of Mr. and Mrs. William Bittinger, Grantsville.

HONORED BY DELTA KAPPA GAMMA — At a luncheon meeting held recently at Will O' The Wisp, two members of the Alpha Alpha Chapter of the Delta Kappa Gamma Society International were recognized for their contributions. Shown above are Lillian Reckner, president, presenting the rose of retirement to Anna Bishop, right, as the chapter's newest retiree. Bishop served as a guidance counselor at Southern High School for the past 15 years. Below, Melissa Bittinger, left, is shown receiving a certificate honoring her as the recipient of the Helen Friend Memorial Recruitment Grant. Bittinger plans to pursue a career in education. Shown at right is Anna K. Beachy, personal growth and services chairman.

Two Found Guilty On DWI Charges

During recent traffic court proceedings in Garrett County District Court, Judge Jack R. Turney found two persons guilty on drunk driving charges.

Phillip James Hill, 28, was found guilty of driving under the influence of alcohol and received a $500 fine. $300 of the fine was then suspended and he was placed on 12 months supervised probation.

Beverly Ann Nugent was found guilty of driving (or attempting to drive) while intoxicated and also received a $500 fine, $300 of which was suspended. She was then placed on 12 months supervised probation.

4-H News

MONTE VISTA 4-H
by Susan Goad,
Reporter

"Demonstrations" was the topic for the October regular meeting of the Monte Vista 4-H Club held October 1 in the Extension Office. Members participating were: Jennifer Barnard, "Butterscotch Crunchies"; Kara Freyman and Kristie Harvey, "Haystacks"; Jessica Teets and Richa Bhatnager, "Pakoras"; Bernice Steuber and Tammy Eisentrout, "Chocolate Cheese Cake", and Ruth Evans, "Pizza Popcorn". Food from the demonstrations were served as refreshments and Heather Bigler furnished soft drinks. Tara Wildesen presided and Lori Dodge took the roll with "Did you enjoy your lunch" with quite a few answering "No". Announcement was made that Raffle tickets were to be in by October 7. The President asked for nominations for the elections in November.

Senior members met to make plans for a Costume Halloween Party to be held October 17 at St. Paul's Methodist Church 6:00 to 8:30 p.m.

Tara Wildesen, Ruth Evans, Lori Dodge, Kristi Harvey, Allison White and Susan Goad prepared a window display for National 4-H Week October 4-10.

Two visitors, Julie Eiswert and Beth Heatherman, were present.

Oakland OES Has Friendship Night

Oakland Chapter 67, Order of the Eastern Star, held its Friendship Night meeting October 6 at the Masonic Temple in Oakland. Worthy Matron Geraldine Teets and Acting Worthy Patron Frank Clark presided.

The Worthy Matron's opening thought was "What is a friend?" She welcomed 21 visitors and 20 members and special greetings were extended to three Deputy Grand Lecturers: Elizabeth Mullennex, Isabel Moses, and Margaret Flurshurtz; and to two Grand Representatives: Elizabeth McComas and Isabel Moses. The specially invited "friends" for the evening were introduced by their hostesses and hosts.

The meeting closed with a program entitled "Our Friendship Chain" with everyone participating. Refreshments were then served in the dining room by Marie and Denise Shrout.

The next meeting will be Advance Night, October 20.

SWANTON

Mr. and Mrs. Lloyd A. Parrish, Ogden, Utah, spent the week visiting his mother and other relatives.

Sara and Burk Friend attended the wedding of their grandson, Richard Lee to Brenda Morton, Keyser, W.Va. The ceremony was conducted Saturday by Rev. Dana Spence at the Assembly of God Church, Westernport.

A surprise birthday party for Iva Mae VanMeter at her home on Spring Lick Road was attended by approximately 20 family members. Her mother, Mrs. Floda Parrish, a resident of Dennett Road Nursing Home, was an honored guest.

Mr. and Mrs. Larry Cramer and daughter, Sharon Ann, Keyser, W.Va., and Lucinda and Amber Davis, Pergin Farm Road, were Sunday dinner guests of Orval and Merva Teets.

Chris and Rob Riley, Gaithersburg, visited their families in Swanton and Westernport over the weekend.

Caroline and Dan Hutson have returned home after visiting their son, Craig, and his family in Watauga, Tex.

Florence Hamill and Gladys Syler spent Wednesday afternoon with Jim and Luella Baker.

Mr. and Mrs. Bruce Sweitzer Sr. have returned from a visit with friends and relatives in Cheverly, Lanham, Prince Frederick, Millsville and Glen Burnie.

Mary June Harvey and Betty Wildesen attended United Methodist Women-West Virginia Conference at Snowshoe Mountain Resort, Snowshoe, W.Va., October 9-10. "Women Witnessing in a Changing World" was the theme. Approximately 500 women from Maryland and West Virginia were in attendance.

Mr. and Mrs. Robert Baker and family, Canton, Ohio, spent Autumn Glory weekend with their parents, Jim and Luella Baker and Orville and Ruth Rounds.

The United Methodist Women met at Otterbein Church Tuesday. Barbara Rexrode was the leader of the program "Difference and Conflict." Ten members were present. Plans for a Thanksgiving service to be held the night before Thanksgiving were made.

Swanton Girl Scouts and Otterbein United Methodist Church will be making apple butter at the Community Center on Friday and Saturday. Apple peeling will begin Friday at 8 a.m. Apple butter may be ordered by calling 387-6709, 387-6743 or 334-2705.

Try Our Want Ads. They Pay.

GRANTSVILLE

The Mars Hill Homemakers Club met at the home of Esther Stanton on Tuesday, October 13, for its regular monthly meeting. Hilda Sturtz had the devotions.

Betty Jo Wiley was in charge of the demonstration "Fashion Trends" with everyone taking part.

Birthday dues were paid. Those attending were: Esther Stanton, Janice Stockslager, Hilda Sturtz, Linda Upole, Norma Bowser, Marlene Beachy, Clara Wiley, Karin Durst, Almira Stanton, Betty Jo Wiley and daughter, Lauren, Ruth Kinsinger, Ruth Stanton and Mary Kamp.

The next meeting will be at the home of Mary Kamp Tuesday, November 10, at 1 p.m.

Ruth Stanton and Karin Durst will be in charge of the demonstration.

Mr. and Mrs. Eldred Stahl, Cincinnati, recently visited his mother and other relatives before returning home on Wednesday.

Mr. and Mrs. Russell Broadwater, Baltimore, were Friday evening guests of Mr. and Mrs. Lonnie Broadwater.

Mr. and Mrs. Edgar Peck and family, Mr. and Mrs. Jack Kahl, Friendsville; Mr. and Mrs. Mike Broadwater, Mrs. Ruth Kahl, Selbysport; Rick Broadwater and Donna, Oakland; Mr. and Mrs. George Shawley II and family, Bittinger, were Sunday visitors of Mr. and Mrs. Lonnie Broadwater.

Your Mobile Home Dealer holly park
TOWN & COUNTRY HOMES
THE PLACE TO BUY
Rt. 7, East Kingwood 304-329-2407
Open: Monday-Saturday, 9 to 5

Raised & fed by ourselves. No hormones or sebesterol added. Guaranteed good or money back!
MEATS
Local Beef No hormones added to this beef!
FREEZER BEEF SALE
CUT TO ORDER
Satisfaction Guaranteed or Money Back!
Average Weight 290 to 350 Lbs.
•½ Beef cut, wrapped frozen ..... lb. $1.34
•Hind Quarter cut, wrapped, frozen ..... lb. $1.49
•Front Quarter cut, wrapped, frozen ..... lb. $1.24
•Hamburger ..... lb. $1.19
•Hamburger Patties 5 & 10 lb. boxes ..... lb. $1.29
•Chuck Roast ..... lb. $1.29
•English Cut Chuck Roast ..... lb. $1.59
•Boneless Top Round Steak ..... lb. $2.19
•Eye Round Roast ..... lb. $2.79
•Cube Steak ..... lb. $2.59
•Sirloin Steak ..... lb. $2.99
Try Our Whole Hog Sausage!
Ingredients: Hams, shoulders, sides, pork loins, seasoned with salt, red pepper, black pepper, brown sugar and a little sage.
•Whole Hog Sausage ..... lb. $1.69
•Whole Hog Stuffed Sausage ..... lb. $1.99
•Whole Pork Loin cut to order ..... lb. $1.79
•Country Style Spare Ribs ..... lb. $1.89
135 Meat Market
Monday-Friday, 8-5; Saturday, 8-2
Rt. 135, Mtn. Lake Park 334-9041

Bernard Realty
Tom Bernard, Broker
Phone 334-4876
663 S. Third St.
Oakland, MD 21550
REALTOR ASSOCIATES
Charles C. Thomas 387-4809
Maureen Stewart 746-5582
★ LEASE PURCHASE OR OWNER FINANCING
OAKLAND — Charming 3 BR, 2 story home, nicely situated on level lot, detached garage. Close to business district, zoned TR, possible home office. Only $49,900.
ROUTE 219 N — 7 rm brick ranch w/partial basement, 0.61 ac. lot has 192' R/F. CONTRACT ial possibilities. Call for details.
MT. LAKE PARK — Home or investment, newly remodeled 2 story, 5 rooms, 2 baths $35,000.
MT. LAKE PARK — Take 3 city lots, add a 12'x70' mobile home, a single garage and a nice grove of trees, and you get a real value $23,900.
SWANTON — Secluded & cozy 4 room cottage w/bath on nice 3.85 ac. setting. Ideal get away $38,900.
NEAR DEEP CREEK LAKE — 2 or 3 BR rancher w/full basement, possible family room & extra bath, nicely situated in wooded private setting. Furniture & appliances included. Spring water $46,000.
SUNNYSIDE — Ver CONTRACT ndsor mobile home, 12'x24' storage barn, acre lot
PLEASANT VALLEY — 2 or 3 BR sement home, double detached garage/wo CONTRACT ound cave, storage building and barn, 1 ac lot
TURKEY NECK RD. — 7 room, 2 story home in nice country setting. 1.4 acre lot. Additional land available Reduced $33,500.
★ Reduced — Make An Offer
CRANESVILLE RD. — 6 rm. home w/two baths, whirlpool, large family rm w/massive stone fireplace. Basement workshop Reduced $59,900.
CRANESVILLE RD. — 5 rm. double wide on 1 ac. Oil H/W baseboard heat. Appliances included $29,900.
SELBYSPORT — Yough Lake frontage, access by membership, 3 BR rancher nicely situated on .59 acre lot $33,500.
SELBYSPORT — 3 BR doublewide, on 1.6 ac. lot. Convenient location to Yough Lake $24,700.
FEARER ROAD — 7 rm, 1½ story home w/full basement, garden spot plus fruit trees & berries. Hard road frontage, double detached garage, storage bldg. & pavilion $49,900.
ACCIDENT — 2 BR mobil SOLD nicely situated on 0.57 ac. lot. Double detached gara shop
★NEAR BAYARD — A CONTRACT 3, nicely situated on 5.37 acres. Priced right.
CORINTH — Nicely maintained 4 BR home w/bath. 2.986 ac., gas coal wood hot water heat $47,900.
CRELLIN-UNDERWOOD ROAD — 2 BR rancher with single attached garage and storag CONTRACT situated on 1.62 acre lot, spring water.
FARMS & ACREAGE
PLEASANT VALLEY — 70 ac. farm w/8 room house, large barn. Good road frontage and stream $130,000.
★TURKEY NECK ROAD — 121 level ac. farmland w/9 rm. house, 2 barns & other outbuildings. Can be purchased with or without buildings. Call for details.
TEETS RD. — 13 acres with gentle slopes, mostly cleared and good views. Approx. 7 SOLD front. Some strippable coal.
TEETS RD. — 13 ac. w/gentle slopes, mostly cleared, good views, over 600 ft. road frontage $14,900.
Reduced — Make An Offer
CRANESVILLE RD. — 42 ac. farm, nice bank barn w/concrete floor, well water $65,000.
SAND FLAT RD. — 10.43 ac., cleared Reduced $17,900.
DEEP CREEK LAKE
★SAND FLAT RD. — Ski chalet close to lake & ski slopes. 3 BR, large living room w/built in fireplace, spiral staircase, full basement $58,500.
— LOTS —
OAKLAND-SANG RUN RD. — 4.31 level wooded acres w/prime county road frontage $12,500.
TURKEY NECK ROAD — 1 ac. wooded or cleared building sites $7,500.
★TURKEY NECK ROAD — 4 to 6 acre parcels w/300 ft. road frontage, excellent views $21,000 to $25,000. Contact our office for quotes on larger parcels.
★OLD DEER PARK RD. SOLD perked for 2 lots; owner financing available.
BITTINGER — 3 ac. lot CONTRACT le
BITTINGER — 10 ac. unty road frontage, minimum 3 acre lots CONTRACT
DEEP CREEK LAKE — 4 wooded ac. $45,000.
NEAR DEEP CREEK LAKE — 1.67 wooded acres, 350' frontage on Rt. 219, two building sites. Call our office for price and details.
★FOSTER ROAD — One plus ac. wooded building lots, perked and ready to go $4,500.
★ Pleasant Hills Estates
attractive building sites available, 1-3 acres each, underground utilities installed. Prices begin at $7,500 each.
★YOUGH MT. RESORT — Lots beginning at $2,000.
COMMERCIAL
★OAKLAND — 8 plus ac. in town limits, suitable for development, water & sewer crosses property.
OAKLAND — 2 story apt. bldg., 3 BR each, HUD approved rentals $35,000.
CRANESVILLE RD. — 3 bay garage w/office, ideal for large equipment repair, additional 24'x80' storage building, 1.19 ac. lot.
KITZMILLER — Two story commercial building w/store front on Main St. 3 BR a CONTRACT
TERRA ALTA — Two-story rcial bldg. 1st floor restaurant & three apts CONTRACT Call for details.
We Process FmHA, FHA, & VA Loans
MLS Appraisal Service
Licensed - Maryland & West Virginia
EQUAL HOUSING OPPORTUNITY

Serving the area since 1977.
Ye Olde Chimneysweep
Swanton, Md. Earl H. George
(301) 387-6586

Frantz Plants
"A growing business."
Rented plants for long term or special occasion use
Sherry Lane Frantz (301) 387-9337

We can recommend life & disability coverage from any of the companies we are proud to represent
•John Hancock •Hartford Life •Metropolitan Life •Aetna Life & Casualty •Prudential •The Travelers •American States Life •Commercial Union •Fidelity Guaranty Life •John Alden Life •North American Equitable •Massachusetts Casualty
Andrew Messer
Call Us To Discuss Your Individual, Business, Life and Disability Insurance Needs
Office Hours: 8:30-5:00
Rt. 219 North
Oakland, Md.
334-4025
Holzshu-Nolte-Welch and Associates

•Airlines
•Amtrak
•Alaskan Tours
•Cruises
334-1313
Conlon Travel 6 tf

Celebrating 7 Years In Business
STEWART AMBULANCE SERVICE, INC.
Is Proud To Announce Our
NEW AMBULANCE UNIT

Enabling us to continue serving those in need.
•Non-emergency ambulance service 24 hours a day
•Removal and transfer service for funeral directors
•Certified for Medicare, Medicade, UMWA, Blue Shield, Md. & W.Va. Welfare, Insurance Companies
Erica Carlson, Ernest (Sonny) Colaw, Jamie Colaw, Chris Comfort, Dave Corbell, Brian Fowler, Jim Freeman, Director, Robin Freeman, Zack Gibson, Janet Glotfelty, Clara Graham, Cheryl Hinebaugh, Asst. Director, Jeff Hinebaugh, Bobby Horner, Claude King, Sharon Lee, Ed Livengood, Dennis Lucas, Marsha Pike, Rodney Pike, Susie Schell, Amanda Stewart, Brad Stewart, George Stewart, Hazel Stewart, Iona Stewart, Jennie Stewart, Patsy Stewart, Barb Swiger, Dave Turney, Matthew Wilt, Karen Wolf
32 S. 2nd Street, Oakland, Md. 21550 (301) 334-2166

ARMED SERVICES REVIEW

Private First Class James Arthur Butscher has graduated from the recruit training program of the United States Marine Corps at Parris Island, S.C.

Upon completion of the program he received the Expert Shooting Metal. After a 15-day leave he reported to USMC base at Camp Pendleton, Calif., where he will attend the School of Infantry.

PFC Butscher, a 1987 graduate of Southern High School, is the son of Tom and Brenda Butscher, Oakland.

Army Lt. Col. James C. Hinebaugh Jr., son of Adra M. Hinebaugh, Route 5, Oakland, is attending the U.S. Army War College at Carlisle Barracks, Pa.

The 10-month curriculum of the Army's senior school prepares officers of all the services, as well as civilian officials of the Federal Government, for top level command and staff positions with the armed forces throughout the world.

The students work on broad fundamental problems relating to national security affairs. Recognized leaders in their respective fields contribute to the course as lecturers, consultants and panelists.

He is a 1964 graduate of Southern High School.

Army Pvt. Robert B. Talliaferro has participated in the NATO-sponsored exercise, Return of Forces to Germany '87 (REFORGER).

The exercise was designed to evaluate plans and support agreements between NATO member nations, to exercise West Germany's ability to support deploying forces and to test the ability of European-based units to quickly link reinforcing units with their prepositioned equipment.

Talliaferro is the son of Marlene J. Gank, Route 2, Terra Alta, W. Va., and W. Bruce Talliaferro, McHenry.

He is a military police specialist with the 411th Military Police Company at Fort Hood, Texas.

The private is a 1986 graduate of East Preston High School, Terra Alta.

MSP Remind Motorists Of Studded Tire Law

First Sgt. Bill Graham of the Maryland State Police, McHenry detachment, has issued a reminder that studded tires may not be used on motor vehicles in Garrett County until November 1.

Graham noted that this law applies in Garrett County only if the vehicle is registered here. The Maryland Vehicle Law states that "Except as provided in subsection (c) of this section, a tire on a vehicle driven on a highway may not have on its periphery any block, stud, flange, cleat or spike or any other protuberance of any material, other than rubber, that projects beyond the tread of the traction surface of the tire."

The (c) subsection exempts Garrett County (and all other Maryland counties east of Cecil County) from this section from November 1 to March 31.

MCEA Chapter Elects Officers

At the recent meeting of Chapter No. 174 of the Maryland Classified Employees Association, the following officers were selected to head the local chapter during the 1987-1988 year: president, Marvin E. Beckman; vice-president, Anita Bishoff; recording secretary, Elaine Purdy; corresponding secretary, Deborah O'Donnell; and treasurer, Shirley Coleman.

President Beckman represented the chapter at the 51st annual convention, September 28-30 at the Convention Hall in Ocean City.

In other business, Chapter No. 174 will sponsor a fund-raising drive to raise money to purchase Christmas decorations for the new office of the Garrett County Department of Social Services. This office recently re-located from Shady Acres Plaza to the Route 219 North Mini-Mall in Oakland.

Anita Bishoff was presented an award for her service to the chapter as president from 1984 to 1986.

Scheduled events mentioned at the meeting include an Area IV Advisory Council Meeting to be held November 20 in Frederick County and a Chapter Presidents' Orientation training on November 13 and 14 near Baltimore.

DEER PARK

The Official Board of the United Methodist Church met at the church Wednesday, October 14.

Mr. and Mrs. Roger Beckman were visiting in Bedford, Pa., Sunday.

Mr. and Mrs. Franklin Beckman were Sunday guests of Mrs. Laura Flanigan.

HOLZSHU-MOFFATT-WELCH AGENCY, INC. GROWING SINCE 1886

MLS

EQUAL HOUSING OPPORTUNITY

HOLZSHU MOFFATT WELCH

ROUTE 219 NORTH OF OAKLAND, MD
(301) 334-4025 or (301) 359-9703
NEXT TO BAUER HOME CENTER
Earl H. George, 387-6586
Ken (Jingles) Durst, (301) 689-3678
Marshall Strite, (304) 735-5218

AVILTON — On Sam Crowe Road. 2 BR, framed with vinyl siding; large metal outbuilding, 2 horse stall, shop w/storage overhead. .80 ac., beautiful setting ..... $35,900.

THREE-UNIT APARTMENT — Plus store front and 30x36 concrete block garage ..... $53,900.

GRANTSVILLE AREA — Mom & Pop grocery including snack bar & deli, potential growth. Call for details and appointment.

APPROXIMATELY 99 ACRES — Mostly wooded bordering on Savage River State Forest, only 2½ miles from Rt. 48, excellent opportunity.

152 AC., JUST MINUTES FROM U.S. 48 fronting 3 county roads with 2 trout streams flowing through property. Secluded but not remote. Priced to sell ..... $85,900.

DAVIS EDITION — Mobile home situated on 2 lots ..... $11,500.

SWANTON — 15 ac. with 3 BR, kitchen, dining room, living room, 1 bath, stream ..... $60,000.

MAYHEW INN ROAD — 1 acre lots ..... ea. $9,500.

BEAR CREEK — 248 acres ..... Under $500 per acre.

WEST VIRGINIA — 9 acres ..... $7,200.

WEST VA. — Hartmansville, Short Cut Rd. Twelve 2-ac. lots on hard surfaced rd., with elect., tele. at prop. line. Priced from ..... $4,000.

WEST VA. — Hartmansville, Arnold Mine Rd. 3 to 10 ac. lots, some wooded, some open. Owner fin. avail. Larger lots avail.

SKY VALLEY — 3 BR with 1½ Ba., large dining room with fireplace, wrap around redwood deck, full basement, good for year 'round use ..... $94,000.

TUCKER COUNTY — 50 ac., wooded with trout stream. Ideal for hunting/recreation.

We have buyers for large tracts of land and we need your properties.

SKI HARBOR

A Luxury Lakefront Condominium Community

DEEP CREEK DRIVE, McHENRY, MD

Look what we have to offer:

Ski Harbor's Great Location

Ski Harbor is a unique new lakefront condominium community, located on its own peninsula on the shores of beautiful Deep Creek Lake. *Country Magazine* has identified Deep Creek Lake as one of the ten best recreational property investments. Ski Harbor is your opportunity to invest in one of the area's premier sites.

Ski Harbor, with over 1,300 feet of shoreline, will be your haven for the excellent swimming, boating, fishing, and water skiing on the lake—not to mention the panoramic view!

Ski Harbor was designed with you in mind and will include adequate docking facilities, an indoor swimming pool and tennis facilities.

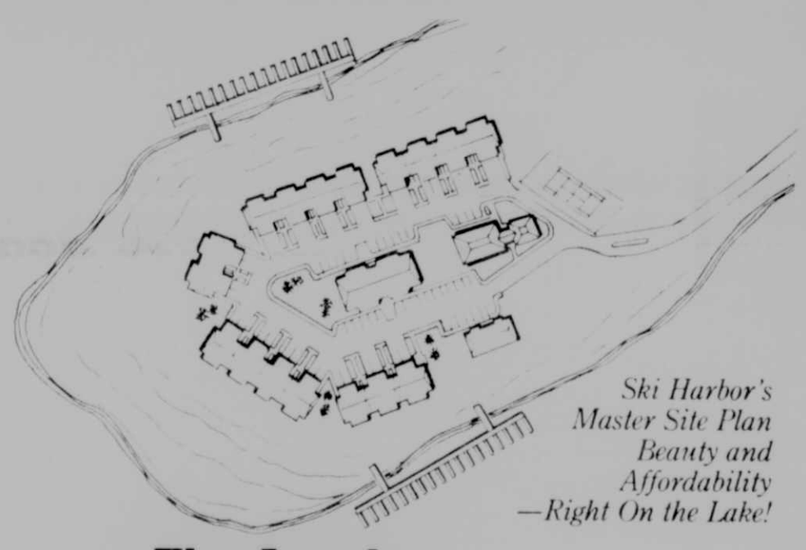

Ski Harbor's Master Site Plan Beauty and Affordability —Right On the Lake!

The Area's Best Facilities—Within Walking Distance

We're speaking of the Wisp, which is so very close to Ski Harbor. Summertime enjoyment at the Wisp includes an 18-hole golf course. And, of course, the Wisp is noted for its downhill skiing in winter. Other nearby facilities include the McHenry Plaza for shopping, an airport just outside McHenry and many dining and recreational facilities in the Deep Creek Lake and McHenry areas.

Quality Design and Affordable Pricing

This is definitely the most exciting aspect of Ski Harbor. No other project provides the combination of location, amenities, quality, convenience, and affordable pricing.

You have your choice of floor plans; anything from two or three level townhouses with three or four bedrooms to garden-type apartments with two bedrooms. And all are of quality, energy-efficient construction—practically maintenance free. Fireplaces, appliances, cable TV and wall-to-wall carpeting all are included.

Ski Harbor is unequalled in terms of value and pleasant living.

For more information and a personal inspection, contact:

Garrettland Realty

DEEP CREEK REALTY

334-9915 • 387-7055 • 387-5303

Several Arrested On DWI Charges

Several persons were arrested this past week by the Maryland State Police, McHenry detachment, and charged with driving while intoxicated.

Jack A. Hornby, 34, Accident, was arrested Tuesday at 8:13 p.m. while traveling southbound on Rt. 219 in Oakland. Tpr. R.T. Wilson was the arresting officer.

William M. Helbig, 38, Oakland, was arrested Monday at 10:09 p.m. on Rt. 39 just outside Oakland. Tpr. Wilson was the arresting officer.

Donald R. Johnson, 40, Harper's Ferry, W.Va., was arrested Saturday at 2:30 p.m. by Tpr. J.K. Moore. He was brought to the detachment by Department of Natural Resources officer, Walter K. May, after he was stopped on Rt. 560.

Cecil J. Raley, 66, Grantsville, was arrested Friday at 5:50 p.m. on Rt. 40 east of Zehner Road by Tpr. Paul R. Brown.

Mrs. Skipper Is Employee Of The Month At TDEC

Cheryl Skipper was named "Employee of the Month" for October at The Data Entry Company, Inc., Oakland, according to Wanda Dawson, vice president.

Mrs. Skipper has been employed by TDEC as a Data Entry operator since August 4, 1983. She was presented with a cash award and a letter of recognition for her "superior work performance."

Mrs. Skipper resides in Amboy, W. Va., with her husband, Andy, and their children, Denton and Melissa.

Area Teachers Study Geology Of Western Maryland

"A Study of the Middle Paleozoic Formations and Structures of Western Maryland" is the title of a two-part program offered by the Regional Education Service Agency for science teachers in Allegany, Garrett and Washington counties. The program will provide teachers the opportunity to study rock formations, mineral deposits and fossils in the region.

Twenty-three educators representing 19 schools from across the three counties met recently under threatening skies and chilling winds to study in Phase I of the program. The teachers visited sites at Sandy Mile Quarry near Hancock, the cut at Sideling Hill, Polish Mountain, Martin's Mountain, Rock Cut Quarry in Corrigansville, Cash Valley Road Quarry, and the Narrows in Cumberland. Formations of particular interest viewed by the participants were Oriskany Sandstone, Helderberg and Tonoloway Limestone, Devonian Shales and Tuscarora Sandstone. Numerous other formations were observed, and hundreds of geologic samples were gathered on the tour.

Those participating in the geology field tour were: H. Monty Nock, assistant guide; Dr. Walter Hohenstein, University of Maryland, and Mrs. Heide Hohenstein; Frank Peto, RESA; Norman DeRosa, Mary Fuller, Alan Hammond, Molly Harshman, Randy Holcomb, Ken Metz, Ed Nolan, Louis Petronella, Doris Porter, Bill Richmond, Patrick Wilhelm and James Winterberg, all of Allegany County; Marilyn Buckley, Jack Hendricks, John Lefebure, Connie Lenhart, Terry McClanathan, Robert Sheetz, Gregory Wilkes and Pearl Howell, all of Washington County; Kathy Newman, Garrett County.

Feature presenter for Phase I of the geology study was Robert Twigg, local geologist and international consultant. Twigg served 20 years as regional field supervisor with the Maryland State Highway Department before his retirement in 1985. Before joining the State Highway Department, Twigg was a geologist with the Atlantic Refining Company and was instrumental in directing the first American oil strike in Iran in the late 1960s.

Part II of the geology study is scheduled for April 1988. That tour will take in formations beginning in LaVale and continuing throughout Garrett County. H. Monty Nock, earth science teacher at Southern High School and former geology consultant for the tri-state area, will be the feature presenter.

Funding for "A Study of the Middle Paleozoic Formations and Structures of Western Maryland" was provided through the RESA Board of Directors and Committee for Education Articulation.

FIREWOOD PRODUCTS
•Bolens Outdoor Power Equipment
•Echo Chain Saws & Trimmers
•Winco Generators •Winco Power Systems •Briggs & Stratton Engines
•Tecumseh Engines •Kohler Engines
Sales • Service
Bowman's Equipment Co.
"Service is our most Important Product"
Gravelly Run Rd., McHenry. 387-4600

BANK FINANCING AVAILABLE
BELL BROS
MOTOR SALES
1 Mi. South of Oakland — Rt. 219
Phone 334-9100

End-Of-Summer
CLEARANCE SALE
SAVE ON CARS

		WAS	NOW
85	Plymouth Voyager FWD, 4-cyl., 8-pass.	$10,500	$9500
85	Renault Alliance L, 4-cyl., 4-sp.	$4595	$3895
84	Ford Mustang LX, 4-cyl., 4-sp., AC	$5495	$4495
84	Chevy Chevette Sport CS, 4-cyl., 4-sp.	$3995	$3295
84	Chevy Chevette, 4-cyl., AT	$3295	$2595
83	Ford Escort GLX S/W, 4-cyl., 5-sp.	$3495	$2795
83	Ford Escort, 4-dr., 4-cyl., PS	$3295	$2600
83	Chevy Citation, 4-dr., 4-cyl., FI	$4100	$3800
83	Chrysler New Yorker, FWD, AC	$6795	$6595
83	Dodge Colt, 2-dr., 4-cyl., PS, PB	$2995	$2500
82	Buick Skylark Limited, 4-dr., AT, AC	$3395	$2895
82	Ford Escort, 4-dr., 4-cyl., AT	$2995	$2895
82	Buick LeSabre Ltd., V8, AT, AC	$5595	$3995
82	Mercury Zephyr, 6-cyl., AT	$3495	$3295
82	Buick Regal, AT, AC, 4-dr.	$4495	$3795
82	Chevy Citation, V6, AT	$2795	$2400
81	Buick Skylark, 4-cyl., 4-sp.	$2495	$1995
81	Chev. Citation, V6, AT, AC	$2195	$1995
80	Olds Cutlass, 2-dr.	$3395	$3295
80	Ford Fiesta, 4-cyl., 4-sp.	$1795	$1695
80	Ford LTD, V8, 2-dr., AT	$2995	$2795
80	Pontiac Sunbird, 2-dr., 4-cyl.	$2195	$1795
80	Ford Fairmont, 6-cyl., 4-sp.	$1795	$1595
79	Dodge Omni, 4-cyl., 4-sp., P-2D	$1495	$1295
79	Ford Pinto, AT, stereo/cass.	$1295	$1000
79	Mercury Marquis, AS IS	$1500	$ 600
79	Ford Mustang, 4-cyl., 4-sp.	$2295	$1900
79	Ford Granada, AS IS	$1295	$ 500
78	Ford Granada, 6-cyl., AT	$1595	$1400
78	Ford LTD II, AS IS	$1000	$ 500
78	Buick Electra Ltd	$2995	$2695
77	Chrysler, AS IS	$795	$ 300
76	Pontiac, 4-dr., loaded	$1200	$1000
75	Chev. Nova, 6-cyl., AT	$1200	$1000
73	Chevy Station Wagon, AS IS	$500	$ 400
72	Chevy Nova, AS IS	$500	$ 400

SAVE ON TRUCKS & 4x4's

85	Ford Ranger, 4-sp./OD, stereo	$4695	$3795
84	Eagle Limited S/W, 6-cyl., AT	$6495	$5995
84	Dodge Ram D-50, 4-cyl., 4-sp.	$3995	$3495
84	Dodge Ram 50, 4-cyl., 4-sp., 4WD	$6295	$5995
83	Chevy C-20, V8, AT/OD, 4WD	$6295	$5995
83	Ford Ranger, 4WD, AT, 6-cyl.	$5995	$5495
83	Nissan Pickup, long bed, 4WD	$5995	$5595
83	Chev C-10, 2WD, V8, AT	$4500	$3995
83	Subaru Wagon GL, 4-sp., stereo, AC	$5595	$4995
82	Dodge Ramcharger, V8, AT, 4WD	$6295	$5995
82	Eagle SX4, 6-cyl., AT, 4WD	$3995	$3795
82	Jeep J-10, 6-cyl., 4-sp., 4x4	$5995	$4995
82	Dodge D-150, V8, AT, 4WD	$5595	$4995
82	Dodge D-150 Ramcharger, V8, AT	$5995	$5395
81	Eagle SX4 Sport, 4WD, 6-cyl.	$3295	$2995
81	Chev. Luv, 4-cyl., 4-sp., 4WD, stake bed	$4595	$4295
81	Subaru DL, 4-cyl., 4-sp., 4WD	$3195	$2995
81	Ford F-100, 6-cyl., 3-sp.	$3795	$3495
81	Jeep J-10, 4-sp., 4WD, w/camper	$4595	$4295
81	Ford Van, AT, PS, PB, 6-cyl.	$3995	$3600
81	Chev Luv, 4-cyl., 4-sp., 4WD	$4595	$3895
81	Ford F-150, 4-cyl., 4-sp., 4WD	$4995	$4595
81	Dodge Ramcharger, 4WD	$5595	$4795
81	Chevy C-10, 6-cyl., 4-sp.	$3995	$3295
80	Eagle, 2-dr., 6-cyl., AT, 4WD	$2295	$2000
80	GMC Jimmy, V8, 4-sp., 4WD	$5495	$5295
80	Ford F-150	$4995	$4595
80	GMC ½-Ton, V8, AT, 4WD	$4595	$4495
80	Eagle Station Wagon, 4WD, AT	$2995	$2495
80	Chevy C-10, V8, AT, PS, PB	$3295	$2995
80	Chevy Blazer 4WD, V8, At, hubs	$4995	$4295
80	Ford Bronco, 4-sp., 4WD	$5995	$5395
80	Chevy C-10, 6-cyl., 4WD, utility bed	$4995	$4295
80	Ford F-150, 6-cyl., 4-sp., 4WD	$4995	$4595
79	Ford E-100 Van, 6-cyl., AT, PS, PB	$2695	$2495
79	GMC ½-T., V8, AT, 4WD, w/snow plow	$5295	$4995
79	Jeep Wagoneer, AS IS	$1500	$ 900
79	CJ-7 Jeep, 4-sp., 4WD	$2995	$2595
78	Jeep Cherokee, 4WD, AT	$1995	$1595
78	Jeep J-20, ¾-T., V8	$3500	$3295
78	Ford F-250, AT, 4WD, PS, PB	$3500	$3295
77	Jeep Cherokee, 4WD	$1995	$1595
76	Dodge, AS IS	$1500	$1000
76	Ford F-250, V8, AT, camper top	$1995	$1595
75	Ford F-100, AS IS	$500	$ 400

Compare Our
★ Price ★ Quality ★ Warranty
Maryland Inspection Station

You have long been able to depend on **Beall, Garner, Screen & Geare** for maximum benefit auto, home-owner, commercial property and casualty **insurance.** Now you can turn to us for
The BGS&G companies
Life, Health & Group Insurance
Call our representative
Virginia Jeffrey
334-9424

When You Think Of Housing In Garrett County, Think Of
GRANTSVILLE HOME PLACE
CALL
(301) 826-8607 or (301) 895-5911
25 tf

C♡COMO'S
Ice Cream & Sandwich Shoppe
Featuring Soft Ice Cream and our Homemade Breads and Desserts
New Fall Hours
Sunday-Thursday, 11 a.m. - 8:30 p.m.
Friday & Saturday, 11 a.m. - 10 p.m.
Located 1 mile off Rt. 219 on Rt. 42
Next to Hoyes Store
826-8375

SERVISTAR
Savings By the Yard SALE
Now Thru Sat., Oct. 24

SNAP-CUT
Telescoping Tree Pruner
Fiberglass pruner with 6'-12' reach. 16" teflon-coated saw blade and gear-driven pulley system for extra cutting power. #312T
SPECIAL PRICE $24.99

TRUE TEMPER
Deluxe Lawn Rake
Best quality 22-tine steel lawn rake with continuous tines. #SL22
SPECIAL PRICE $4.99

Shop-Lite
Pre-assembled and ready to hang. Grounded cord and plug. Two 40W, 48" fluorescent lights included. #SL-1B
SPECIAL PRICE $11.99

Electric Staple Gun
Easy squeeze trigger with power to do tough jobs. #ET-50
SPECIAL PRICE $17.99

SERVISTAR
Extra-Large Lawn/Leaf Bags
Super-strong for easier outdoor project clean-up. Box of ten 7-bushel capacity bags with ties. #5010
SPECIAL PRICE $2.59

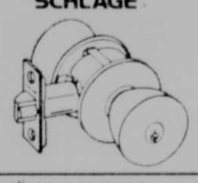
SCHLAGE
Exterior Lockset
Lockset has 2⅜", 2¾" Universal Latch. Unlock with key from outside when outer knob is locked by turn button on inner knob. Inner knob always free. #FSINVBEL605KA2
SPECIAL PRICE $12.99
Less mfr. mail-in rebate −$4.00
After rebate $8.99

POLY TECH
Film-Gard 10' x 25' Plastic Sheeting
Heavy-duty, 4-mil plastic sheet has hundreds of uses around the house. Folded and rolled to handy carry-home size. #MK728
SPECIAL PRICE $3.99

DAP DOW CORNING
NEW
Performance Plus Silicone Sealant
100% silicone rubber for lasting durability. Paintable. Cleans easily with water. White. Rebate on package. 10.3-oz. #08654
Rebate limit: 2 per household
SPECIAL PRICE $2.99
Less mfr. mail-in rebate −$2.00
After rebate 99¢

WEED EATER
Adjustable Throttle Gas Blower
Features 22.2 cc engine with maximum air velocity of 135 mph. Blows leaves and grass. Lightweight for one-handed operation. Optional gutter cleaning attachment available. #920
SPECIAL PRICE $99.99

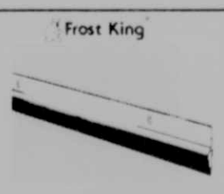
Frost King
1½" x 36" Door Sweep Seal
Aluminum/vinyl sweep keeps heat in and cold out. Features slotted holes. Screws included. #A54/36
SPECIAL PRICE $1.39

SERVISTAR
6' Clamp Light
8½" metal bell shade with 6' cord. Ideal for shop or garage. #S4170
SPECIAL PRICE $3.69

Rubbermaid
32-Gal. Roughneck Trash Can
Toughest, most durable trash container available. Tight-fitting lid locks in odors. #2894
SPECIAL PRICE $9.99
Less mfr. mail-in rebate −$2.00
After rebate $7.99

Individual dealers may limit quantities. Individual dealers may not stock all items. Some stores may restrict items to cash and carry items only.
Use your SERVISTAR Credit Card at participating stores.

Hardware Lumber Home Centers
SERVISTAR
We can help.

MANOR BUILDERS SUPPLY
Route 135
MT. LAKE PARK

AURORA-EGLON NEWS

Aurora Public Meeting

A public meeting concerning the Aurora Community Building will be held on October 21 at the building at 7:30 p.m. All who are concerned about the maintenance of the building and its presence in the community should attend.

Church Women Assembly

Church Women United held their 42nd annual W.V. State Assembly at Jackson's Mill on October 5. The theme for the day was "Opening Ourselves to Greater Understanding" and activities implementing the theme were Bible study, interest groups, singing, special music and a business session. Attending from the Mountain Top were Frances Roth and Ressie Conrad.

UMW Meet

The annual meeting of West Virginia United Methodist Women was held this past weekend, October 9-11, at Snowshoe Resort. The theme for the meeting was "Women Witnessing In a Changing World." Attending from Aurora was Wilda Wilt, a district officer, who also attended special meetings on Sunday for district officers.

Personal Mention

Harold Harsh of Stemple Ridge was a recent patient in Garrett County Memorial Hospital, but has returned to his home.

Brent Hauser, student at Glenville State, spent the weekend visiting with his family, Jerry and Barbara Hauser, Terry and Devin, at Eglon.

Ross and Naomi Teets of Aurora accompanied the Preston County Senior Citizens on their tour to the Bob Evans Farms in Ohio, on Saturday.

Herb and Jean Starr have returned to their home on Stemple Ridge after a visit in Ohio where they helped their daughter and husband, Debbie and Bill Crites of Akron, following the death of his mother. They also visited Mr. Starr's uncle, Floyd Starr, in Warren to help him celebrate his 80th birthday.

Friday evening dinner guests of the Starrs were her brothers, Richard Harsh of Akron, Dale and Vic Harsh of Uniontown, Ohio, Eldean Poling and Willis Harsh, local and Robert Nicola of Winchester was a caller while visiting with Mr. and Mrs. Harold Harsh for the weekend. The Dale Harshes are spending time at their local getaway home.

Visiting in Aurora recently with her mother, Mrs. Margaret Meyers, and sister, Jessie Fedrow were Nellie and Charles McGrath of Ocean, N.J. Guests this weekend of Mrs. Myers and Mrs. Fedrow were the McGraths' daughter and her family, Mr. and Mrs. Kenneth Brockel and their four children, of Neptune, N.J.

Smorgasbord At Aurora

On October 17 the Loyalty S.S. Class is sponsoring its annual Smorgasbord at the Aurora United Methodist Memorial Building. Serving will be from 4:30 to 7 p.m. Donations for the meal are $4.00 for adults, children under 12, $2.00 and preschoolers eat free.

Craft And Bake Sale

A craft and bake sale is being sponsored by the Horse Shoe Run Farm Women's Circle on October 17 at the Farmers' Wildlife Park. Hours are from 10 a.m. until 4 p.m.

Magic Show October 15

There will be a Magic Show at the Aurora School auditorium on October 15 at 7 p.m. Ben Sincell, Oakland magician, is the presenter. Admission to the event is $3.00 for adults and $2.00 for students.

Buckwheat Dinner

A buckwheat cake and sausage dinner is planned for October 24 at the Maple Spring Church of the Brethren, Eglon. Serving is from 5 to 8 p.m. and donations of $3.50 for adults and $1.50 for children will be asked.

Halloween Plans

Trick or treat for the area has been set for Friday, October 30, from 5 until 7 p.m. for children under 12.

On Saturday evening, October 31, the annual Halloween Party will be held at the Aurora School beginning at 6 p.m. There will be games, costume parades, baked goods, cake walks, prizes and chances are now being sold on different items to be given away that evening. This is the PTO's major fundraiser for the year.

Homemakers Meet

Co-hostesses Lectie Bonner and Lillian Knotts opened the October 6 meeting of the Eglon Extension Homemakers with devotions appropriate to the autumn season. Reading from Ecclesiastes 3:1-11 "For everything there is a season," Mrs. Bonner began and Mrs. Knotts concluded with two poems, "Autumn" and "Autumn Banners."

Roll call was answered by stating the type of alteration needed by each person. Cookbooks were distributed and a "whirlybird" made from a two-liter beverage bottle was examined. It will be one of the projects for the next meeting which will be November 3 at 10:30. There will be a covered dish luncheon featuring Mexican food, a study of Mexico and workshop. Members should save two-liter bottles for one of the projects.

A donation was made to the Preston County 4-H Foundation via tickets for meat which they are selling. Two members plan to attend Achievement Day and it was announced that money for the shopping trip to Century III Mall is to be in to Rilla Rehe by October 27.

The president, Linda Lewis, brought materials for a study of making alterations to ready-made clothes. Along with such hints as "never buy too small, there is no seam allowance to let out," she also showed stitches to be used in hemming, the correct width for a hem, how to make a hem by machine, correct way to sew on a button, and some of the members also had hints on how to do such needed repairs as changing elastic.

The hostess served refreshments and displayed their special features. Mrs. Bonner brought a shaving mug belonging to her great-grandfather and a necklace in its original case which had been presented her by her husband for Christmas 1928. Mrs. Knotts showed a quilted pillow which she had made.

Those present other than the above named were Brenda Hartsell and Allen, Mary Rembold and Craig, Avenell Parsons, Sandra Hauser, Nina Layman, Jean Winters, Rebecca Teets, Ruth Teets, Ardis Teets and Sara Lewis.

Personal Notes

Claud Harsh of the Accident community has again been a patient in Garrett County Memorial Hospital.

Thurl "Pat" Ball of Oakland is a surgical patient in Garrett County Memorial Hospital.

Don Fint returned last week from Garrett County Memorial Hospital to his home at Aurora after receiving treatment there.

Bonnie (Fike) and Alton Lee Currance of Lancaster, Ohio, visited last week in Eglon with her sister and brother-in-law, Carolyn and Alden Wilt.

Ruby and Bill Skinner of Dale City, Va., visited with her sister and family, Mr. and Mrs. Ernest Harsh and Doyle, at Eglon for an extended weekend.

Weekend visitors with Mr. and Mrs. Wade Hauser were Bonnie and Charles Douglas, their daughter, Susan Hahn and her son, all of Ashland, Ky., and their son, Charles Lee Douglas, his wife and two sons, Russell, Ky.

Visiting with friends and relatives this weekend in the Stemple Ridge area were Mr. and Mrs. Keith Douglas and daughter, Lisa, and their son and family, Mr. and Mrs. Darrell Douglas and daughter, all of the Cleveland area.

FAMILY CORNER

by Irmgard R. Koscielniak
Extension Agent, Home Economics

STILL CONFUSED ABOUT CHOLESTEROL?

Do you feel that all cholesterol is bad and you'd rather not have any? Do you believe that your diet controls blood cholesterol 100%? Then you might be interested to learn that the facts are less extreme.

Cholesterol is a vitally important substance for the human being. The liver produces about 1000 miligrams per day, some cells also manufacture this fatty substance called cholesterol. It is needed to make strong cell membranes, to mold the sheaths protecting nerve fibers, to produce vitamin D and hormones. The liver uses it to make bile acids that help digest fat.

Cholesterol becomes a problem when the body cannot regulate it sufficiently. American diets typically contain over 600 miligrams a day in addition to what the liver manufactures. The amount of cholesterol you eat is important, but more than that is the kind of fat you eat. Saturated fats (animal fats, coconut and palmoil) tend to raise the level of blood cholesterol, polyunsaturated (vegetable and fish oils) fats help to lower it. Heredity has a powerful effect on the amount of blood cholesterol, as does stress, cigarette smoking and amount of exercise.

Total blood cholesterol is divided into three categories. Very Low Density Lipoproteins (VLDL) considered a neutral risk factor. Low Density Lipoproteins (LDL) called "Bad" cholesterol, its presence seems to increase the risk of heart disease. High Density Lipoproteins (HDL) is "Good" cholesterol, there is evidence that it protects against heart disease. A reading of about 250 mg/dl is considered high and associated with increased risk of heart disease. But we should remember that high blood cholesterol is only one of many risk factors affecting the incidence of heart disease.

People at high risk of developing heart disease are encouraged to reduce their intake of saturated fat and dietary cholesterol under doctor's care. Those at low risk though, women and children without a family history of heart disease who are non-smokers and regular exercisers, should put less emphasis on low cholesterol and more on an overall health diet.

For a list of the cholesterol content of common foods please contact Irmgard R. Koscielniak, Cooperative Extension Service, 202 S. Third St., Courthouse, Oakland; telephone 334-1990.

FLU

Should YOU Get a Flu Shot?*

YES, if you are included in any of these High-Risk Groups:

- Adults and children with chronic disorders of the lungs, heart, or circulation which required regular medical check-ups or hospitalization during the preceding year.
- Patients of any age who are residents of nursing homes or other chronic-care facilities.
- Physicians, nurses, and other health professionals who have extensive contact with the adults or children noted above.

The individuals listed below also have increased risk of serious illness from influenza and should receive vaccine protection:

- Individuals over 65 years of age who are otherwise healthy.
- Adults and children who have received regular medical treatment or have been hospitalized in the previous year for diseases that affect metabolism such as diabetes, chronic kidney disorders, anemia, diseases that suppress the immune system, or asthma.

"Annual vaccination with inactivated influenza vaccine is considered the single most important measure in preventing or attenuating influenza infection and is strongly recommended for persons at high risk ..."

Centers for Disease Control

ASK YOUR DOCTOR FOR YOUR FLU SHOT

AMERICAN LUNG ASSOCIATION of Maryland, Inc.
The Christmas Seal People

PUBLIC NOTICES

NOTICE

Notice is hereby given that the following named person has filed an application with the Board of License Commissioners of Garrett County for a Special Class C Two Day License to sell alcoholic beverages in Garrett County as provided by Article 2B of the Annotated Code of Maryland. The license is to be used on October 30, 1987.

Name of Applicant and place of business are as follows:

Applicant:
JoAnn L. Kamp
Location:
Avilton Community Association
Route #1, Box 88A
Lonaconing, Maryland 21539

Notice is hereby given that a hearing on said application will be held on October 30, 1987 at 10:15 a.m. in the office of the Liquor Control Board, Courthouse, Room 304, Oakland.

Date of first publication:
Week of October 15, 1987

By Order of the
Board of License
Commissioners of
Garrett County
Joseph F. Howe
Administrator
To the Board

—Adv. 33-2t.*

PUBLIC NOTICES

PUBLIC NOTICE

Open burning is prohibited under regulations governing the control of air pollution.

The Street Department will remove leaves at its earliest convenience. Bagged leaves will be picked up every Friday.

Mayor & Town Council
Oakland, MD

—Adv. 33-5t.

NO HUNTING OR TRESPASSING

On the property of Howard B. Friend, Swanton, MD.

Howard B. Friend
Swanton, MD

—Adv. 32-3t.*

NOTICE

Of public hearing on Deep Mine Permit Application.

The Maryland Bureau of Mines will hold a public hearing at 10:00 a.m., November 23, 1987, in the County Commissioners Public Meeting Room of the Garrett County Courthouse, Oakland, Maryland 21550 to receive public comment on the following application:

Mettiki Coal Corporation, Route 3, Box 124, Deer Park, Maryland 21550, has submitted an application for a deep mine operation located between Gorman, Maryland and the North Fork of Sand Run.

Mettiki proposes to mine a 5743 acre tract extending from its existing mine northeastward to the town of Gorman, from the Potomac River northwestward to the crop of the Freeport Coal along Backbone Mountain. No new surface facilities are proposed.

The application area is located within the U.S. Geologic Survey Table Rock and Gorman 7.5 minute quadrangles.

A copy of the application is available for public review at the Maryland Bureau of Mines, 69 Hill Street, Frostburg, Maryland and the Garrett County Soil Conservation District Office, Garrett County Courthouse, Oakland, Maryland, during normal office hours. Written comments, on this application will be received until November 23, 1987 by the Director, Maryland Bureau of Mines, 69 Hill Street, Frostburg, Maryland 21532.

Attention:
File No. OPA DM 101

—Adv. 33-1t.

PUBLIC AUCTION

At the farm, 5 miles south of Oakland, Md., off Rt. 219 south, turn east on Jasper Riley Road, about 1½ miles. Follow signs.

WEDNESDAY, OCTOBER 21, 1987
At 9:30 A.M.

150 Head Holstein Dairy Herd Dispersal

120 milking cows, good uddered, good frames in free stall operation; 50 fresh from June 1 to August, remainder in various stages of lactation. Also 25 bred heifers. Pregnancy checked, shipping fever shots, interstate available. If you need base milk, plan to attend.

Real Estate

Also to be offered is 109 acre, more or less, farm; 3 silos, 20x60, 18x60, 16x60; Big Jim unloader, double 6 Surge herringbone milking parlor, 1250 gal. bulk tank w/two 5 H.P. compressors, free stall and loose housing for 106 cows, heifer barn, garage and other outbuildings. Owner reserves the right to reject any and all bids on real estate. Real estate to be offered immediately after cattle sale. For further information, contact owner.

4430 John Deere tractor in good condition, to be offered at 9:30 a.m. No small items.

TERMS: CASH OR GOOD CHECK.
Lunch Available. Sale under roof.

MR. & MRS. JOSEPH J. ZOOK, Owners
Oakland, Md.
Ph.: (301) 334-3679
CLARK A. YODER, AU-001048-L, Auctioneer
Salisbury, Pa. 15558
Ph.: (814) 662-2901
Catalogs: Oren Bender, Accident Md.
Ph.: (301) 826-8340 32-2t

Sold!

Place your ad in the classifieds and before you know it you'll be saying SOLD!

THE REPUBLICAN
334-3963

GARRETT COUNTY BOARD OF EDUCATION
Oakland, Maryland

PUBLIC AUCTION

The Garrett County Board of Education will hold a Public Auction at the Maintenance Warehouse located on 8th Street, Oakland, Maryland (next to the National Guard Armory). The auction will be held on

SATURDAY, OCTOBER 24, 1987
At 11:00 A.M.

The items for sale will consist of the following:
Powermatic wood lathe, metal hacksaw, wheel balancer, electronic bench, J-line 14" disk, Univex food mixer, gas forge, Hobart S.S. meat slicer, 2 S.S. Raetone freezers, steam table, milk cooler, ice cream freezer, Whirlpool upright freezer, chest type freezer, Marketeer 2 glass door refrigerator, H.V. heaters, lockers, desks, chairs, doors, bleachers, lots of dishes, pots and pans, typewriters, maps, copier, cabinets, 2 scoreboards, plus other items.

Not Responsible For Accidents

TERMS OF SALE: Cash. Immediate removal required.
By order of:
DR. JEROME J. RYSCAVAGE
Superintendent of Schools
Garrett County Board of Education
HENLINE AUCTION SALES
TOM HENLINE, Auctioneer
Ph.: 334-4888 33-2t

ESTATE SALE

FARM AUCTION

Located at the farm of the late Alvin Breuninger, 6 miles south (U.S. Rt. 219) of Oakland, Md., on the Silver Knob Rd., first farm on the right.

SATURDAY, OCTOBER 17, 1987
At 10:30 A.M.

Consisting of the following: Ferguson 30 farm tractor (good rubber), Ferguson 14" 2 bottom plow, 7 ft. Ford Dyna-Balance mowing machine, Ferguson manure loader, New Idea No. 17 manure spreader (like new), AC 8 ft. 20" disk, 3-pt. hitch wood saw, cultipacker, Clipper seed cleaner, 2-row 3-pt. hitch McCormick corn planter w/fertilizer attachment, rubber tire wagon, feed cart, Ford LT 80 lawn tractor, 2 sets 1100x28 tractor chains, 2-wheel farm wagon, 20 ft. aluminum extension ladder, tarp, No. 1 Burnside stove, Echo gas weed eater, Post drill press, sickle grinder, scythes, shovels, forks, bars, hammers, cant hooks, grease guns, rope block, buggy and wagon jacks, single trees, grabs, coal auger, wood tap, hand augers, wood calibers, bolts and nuts, draw knives, grain cradle, old magazines, Morris chair, leather vise, plus hundreds of other shop related items.

Auctioneer's Note: Tractor and machinery have been kept inside and well maintained. The shop is crammed full of many unusual and handmade (by Peter Gortner) tools, etc.

Not Responsible For Accidents

TERMS: CASH. Lunch Available
HENLINE AUCTION SALES
TOM HENLINE, Auctioneer
Ph.: 334-4888 32-2t

PUBLIC AUCTION
OF VALUABLE REAL ESTATE
208 N. Second Street, Oakland, Md.

SATURDAY, OCTOBER 31, 1987
10:30 A.M.

We will offer to sell this lovely 7-room Victorian brick home located along historic 2nd Street in Oakland, Md., to the highest bidder. The dwelling is situate upon .63± acre and is improved with 3 bedrooms, 2 baths, kitchen, living room, dining room, and family room, fireplace, and gas hot water heat. If you like beautiful, older homes, you will love the opportunity this home presents.

TERMS: $5,000 deposit in the form of cash, certified check, or cashier's check on day of sale; balance upon delivery of deed. Taxes will be pro-rated to day of sale. All recordation taxes, transfer taxes, and other incidental expenses will be the responsibility of the buyer.

FIRST UNITED NATIONAL BANK & TRUST, Owner
19 South 2nd Street
Oakland, Md. 21550

For appointment or additional information, contact:
CUSTER'S AUCTION SERVICE
Rt. 3, Box 289-A
Deer Park, Md. 21550
Ph.: (301) 334-3141

All rights reserved. All announcements on the day of the sale shall take precedence over all written announcements.

Pre-Winter Price Break

BLOUSES, SWEATERS, TOPS
SKIRTS, SLACKS AND JEANS

UP TO **50%** OFF

Blouses, Sweaters and Tops... Values to $24.99

Skirts, Slacks and Jeans... Values to $29.99

artley *The Latest In Fashion At Unbeatable Prices!*

102 South Second St.
Oakland, Maryland 334-2799
Monday thru Saturday 9:00 till 8:00
Sunday 12:00 to 5:00

PUBLIC NOTICES

NO HUNTING OR TRESPASSING

No hunting or trespassing on the property of Ray and Mark Duckworth in Walnut Bottom and Mt. Zion areas.

The Owners

PUBLIC AUCTION

The Garrett County Board of Education will hold a Public Auction on October 24, 1987 at the Maintenance Warehouse located on 8th Street next to the National Guard Armory. The auction will begin at 10:30 a.m. The items for sale will consist of surplus school furniture and equipment.

TERMS OF SALE: Cash. Immediate removal required.
Not Responsible For Accidents
AUCTIONEER:
Henline Auction Sales
Tom Henline
334-4888

By Order of
Dr. Jerome J. Ryscavage
Superintendent of Schools
Garrett County
Board of Education

—Adv. 33-2t.

PUBLIC NOTICES

NOTICE OF MUNICIPAL ELECTION

Notice is hereby given to the legally qualified voters of the Town of Loch Lynn Heights, MD, that an election will be held on:

Monday, November 2, 1987

for the purpose of electing the following officers for a two year term:

Two Councilmen

Application for filing for Office may be obtained at the Town Hall on Monday, October 12 and October 19, 5 p.m. to 6 p.m., or contact the Town Clerk at 408 Roanoke Avenue. Filing deadline is October 22, 1987.

The polls for said election will be open at 12 noon and remain open until 6:00 p.m., November 2, 1987, at the Town Hall in the Municipal Building, Loch Lynn Heights.

By Order of the
Mayor and Town Council
Of Loch Lynn Heights
Virginia Eichorn, Clerk

—Adv. 32-2t.

JERSEY SALE

52 Head

At Philip Bender farm, 2 miles west of Grantsville, Md., on Rt. 40

FRIDAY, OCTOBER 30, 1987
12:00 Noon

40 cows and bred heifers; 12 calves and yearlings. Service age bull, sired by Highland Magic Duncan, out of A Nine Top Brass daughter.

Shady Grove Jersey Dispersal, plus other consignments.

Many recently fresh or due November or December. Sired by: Top Brass, Samson, Jeweler, Aaron, Magic of Ogston, Volunteer.

Featuring: Top A Nine Brassy Rose, 3-03, 307, 14,680, 4.6, 687; Milk N Honey Crusaders Milly, 5-06, 305, 13,490, 4.4, 589; Milk N Honey Jewelers Loreen, 5-11, 305, 11,690, 4.7, 545; 7-00, 305, 13,650, 610. Spruce Hill Samson's Muffin, 4-10, 305, 12,493, 614.

Pregnancy checked. Interstate papers available. Sale Indoors.

TERMS: Cash or good check. Lunch Available

For catalogs, contact Jane Schimpf, Rt. 4, Somerset, Pa. 15501, phone (412) 593-2286.

CLARK A. YODER, Auctioneer, AU-001048
Salisbury, Pa. 15558
Ph.: (814) 662-2901 33-2t

PUBLIC AUCTION

The "Wright" Auction House

Located 3 miles west of Frostburg, Maryland, along Route 40, or ½ mile east of Exit 29 (Finzel) off Route 48.

FRIDAY, OCTOBER 16, 1987
6:00 P.M.

GE 30" electric range (self cleaning oven), Sears 2-door refrigerator with ice maker, Signature 30" gas range, chest deep freeze (15 cu. ft.), GE console color television, 3-piece living room suite, hide-a-bed, rockers, end and coffee table, oak sideboard base, stands, portable sewing machine, bookcase, pinball machine, laundry tubs, commercial rubber back floor mats, GE heavy duty automatic washer and large lot general household items.

Tools and Equipment: Craftsman 7 HP snow blower with reverse, Montgomery Ward 5 HP rototiller with reverse, power mowers (self propelled), horizontal metal cutting band saw, electric concrete mixer, large hand operated cider press with electric grinder, wall mount drill press, wooden barrels, shovel and hillside plows, 1 horse cultivator, lawn cart, extension ladder, wheelbarrow, garden plow, 2 HP, 1 Ph. GE electric motor, hand tools, lot garage related items, garden tools and many other items including S&H Green Stamp goods.

Selling for Frostburg State University: typewriters, calculators, refrigerators, student desks, video recorders, lot books, chairs, lot venetian blinds, and large wardrobes.

TERMS: Cash day of sale. Refreshments Available
The "WRIGHT" AUCTION SERVICE
Frostburg, Maryland
Ph.: (301) 689-8144 for complete auction services. 33-1t

ESTATE AUCTION

Of Antiques & Collectibles, Household Goods & Real Estate

Location: Shenandoah Avenue in Loch Lynn. First house on Shenandoah Avenue after turnoff Md. Rt. 560, in Loch Lynn, Md. Watch for signs off Md. Rt. 135 at Mt. Lake Park, Md.

SATURDAY, OCTOBER 24, 1987
10:00 A.M.

We will offer to sell to the highest bidder the following items:

Antiques & Collectibles & Household Goods: Oak table and chairs, bent hickory rocker, oil lamps, oak high chair, presidential plates, split hickory egg basket, block plane, bullwhip, crocks, graniteware, oak sideboard, pump organ, organ stool, satin glass, oak bookcase, oak highboy dresser, oak dresser, Singer sewing machine in oak cabinet, country table, milk cans, coat hooks, cherry corner cupboard (rough), bear trap, lot of harnesses, single and double trees, living room suite, footstool, lamps, Kodiak wood stove, firewood rack, gun rack, console stereo, Whirlpool refrigerator, freezer, G.E. electric range, utility stand, Coleman camp stove, recliner, bedroom suite, beds, G.E. black & white TV, waterfall bedroom suite, hampers, Majestic coal & wood stove, Whirlpool dryer, lot tools, porch swing, stepladder, lot of lumber.

Farm Machinery & Tools: Ford 800 tractor, J.D. 1010 tractor, J.D. 2-bottom plow, 24' hay elevator, side delivery rake, 8' spring toothed harrow (new), J.D. 7' 3-pt. hitch mowing machine, 2-row 3-pt. hitch cultivator, 3-pt. hitch hoist pole, Superior grain drill, I.H. No. 45 hay baler, 500 gal. fuel tank w/pump, Homelite Super 2 chain saw, circular saw, ½" drill, anvil vise, grinder, grindstone, 3½ HP lawn mower (new), garden tiller, misc. shovel plows, hillside plows, cultivators, chains and odd lot tools. 1700 bales hay.

Automobiles: 1975 F-350 Ford stake body truck (38,000 miles); 1977 Buick Century car.

Real Estate: 1½ story brick dwelling, situate on 3 town lots. The dwelling has 7 rooms, 1 bath, full basement, oil forced air heat. The property is conveniently located in the Oakland area.

Auctioneer's Note: We have not yet been able to view all the contents of the barn, so there may be many surprises at this sale. Many of these items have been passed through several generations. The real estate will be sold at 12:00. The house will be available for inspection October 21-24, 1987.

TERMS: Cash day of sale for all personal property. Real Estate: $3,000.00 deposit (cashier's or certified check) day of sale, balance upon delivery of deed. All taxes pro-rated to date of settlement. All announcements on day of sale take precedence over written material.

CLAUDE F. HARVEY ESTATE
C. FRANKLIN HARVEY, Personal Representative
Waynesville, N.C.
CUSTER'S AUCTION SERVICE
ROBERT & LEONARD CUSTER, Auctioneers
Rt. 3, Box 289A
Deer Park, Md. 21550
Ph.: (301) 334-3141 or (301) 387-5751
All rights reserved. 33-2t

PUBLIC NOTICES

DEBT NOTICE

I will not be responsible for any debts other than those contracted by myself as of October 15, 1987.

Mary Anne Bennett
P.O. Box 3071
Deer Park, MD 21550

—Adv. 33-3t.*

REQUEST FOR BIDS

The Accident Volunteer Fire Department is offering for sale:

(1) 1969 GMC Tanker, 2500 gals.

Sealed bids should be mailed to the Accident Volunteer Fire Department, Accident, Maryland, Attention Donald Ringer, and must be received before November 6, 1987.

Additional information may be received by contacting: Donald Ringer, 826-8416.

The Accident Volunteer Fire Department reserves the right to reject any and/or all bids.

—Adv. 33-2t.

NO HUNTING OR TRESPASSING

Positively no hunting with bow and arrow on our property in Friendsville on Morgantown Road.

Marlin & Lena Lawson

—Adv. 33-3t.

DEBT NOTICE

I will not be responsible for any debts other than those contracted by myself as of October 15, 1987.

Gene Maxson
626 High Street, Apt. 2
Oakland, MD 21550

—Adv. 33-3t.

TRUSTEE'S SALE

RE:

Trustee's sale of valuable real estate improved by premises known as 1100 Dennett Road, Oakland, MD 21550. By virtue of the power and authority contained in a Deed of Trust from **F.W. Keith Nicholas and Edith B. Nicholas**, dated March 19, 1985, and recorded in Liber 445, at Folio 527 among the land records of **County of Garrett, Maryland**, upon default and request for sale, the undersigned trustees will offer for sale at public auction at the front of the courthouse at the intersection of Alder and Third Streets, Oakland, MD on:

Wednesday, November 4, 1987
At 3:30 p.m.

all that property described in said Deed of Trust as follows:

BEGINNING at an iron pipe standing in the North Margin of Dennett Road, said pipe standing South 66° 03' East 7.0 feet from the beginning corner of Lot No. 10 of the subdivision of land called John and Mary, also being the beginning point of the first line of the 8.23 acre tract of land conveyed by Jefferson Junior Lohr, et ux, to Dale C. Harvey, et ux, by deed dated March 21, 1964, and recorded in Liber R.L.D. No. 255, Folio 523 &c., one of the Land Records of Garrett County, Maryland, and proceeding with said first line, along the East margin of a forty foot road, North 24° 00' East 180 feet to a stake, thence South 66° 03' East 100 feet to a stake standing in the first line of the tract of land conveyed by W. Dwight Stover, Trustee, to Jefferson Junior Lohr and Winnifred Juanita Lohr, his wife, and with said first line reversed South 24° 00' West 180 feet to a stake standing in the North Margin of Dennett Road, thence with the North Margin of the Dennett Road, North 66° 03' West 100.0 feet to the beginning, containing 18,000 square feet, more or less.

Said property is improved by a dwelling and is sold in "as is condition" and subject to a prior trust the approximate balance of which will be announced at time of sale and further subject to all covenants, conditions liens, restrictions, easements, rights-of-way, as may affect same, if any.

TERMS OF SALE: A deposit of $1,133.00 cash or certified funds shall be required at the time of sale. The balance of the purchase price with interest at 21.5% per annum from the date of sale to the date of payment will be paid within TEN DAYS after the final ratification of the sale. Adjustments on all taxes, public charges and special or regular assessments will be made as of the date of sale and thereafter assumed by purchaser. Any applicable front foot benefit charges are to be adjusted for the current year to date of sale and assumed thereafter by purchaser. Title examination, conveyancing, state revenue stamps, transfer taxes, title insurance, and all other costs incident to settlement are to be paid by the purchaser. Time is of the essence for the purchaser, otherwise the deposit will be forfeited and the property will be resold at risk and costs of the defaulting purchaser. Trustee's File No. 87-0345.

John S. Burson,
Traci Lynn Barrett,
Substitute Trustees
SHAPIRO & BURSON,
Three Skyline Place,
5201 Leesburg Pike, Suite 201,
Falls Church, Va. 22041
(703) 824-9005

—Adv. 33-3t.

ASSIGNEE'S SALE OF VALUABLE REAL ESTATE

7.86 acres on Calderwood Road, Garrett County, Maryland.

Under and by virtue of the power of sale contained in a certain mortgage from John D. Kisner and Carla A. Kisner, his wife, dated June 7, 1985, and recorded in Liber No. 460, Folio 34, one of the Land Records of Garrett County, Maryland, default having occurred under the terms and conditions of said mortgage and it have been duly assigned to the undersigned for the purpose of foreclosure, I hereby give notice that I will on:

Wednesday, October 28, 1987
At the hour of 11:00 a.m.

in the rotunda of the Courthouse in the Town of Oakland, Garrett County, Maryland, offer for sale and sell at public auction to the highest bidder the following property:

1. 7.86acres, more or less, standing in the Northerly margin of the road leading to the old Altamont Bottling Plant, Election District No. 10, Garrett County, Maryland, being the same as was conveyed to John D. Kisner and Carla A. Kisner, his wife by deed recorded June 11, 1987, and recorded in Liber No. 459, Folio 190, among said Land Records.

2. **Improved by**: 72x34 L shaped stone and brown wood, 2 story house. Full basement (completely finished), 4 bedrooms, 1 full and 2 half baths.

Directions: U.S. 135 South to Boiling Springs Road. Past Deer Park, turn left on Calderwood Road. Dwelling is approximately 1 mile on left.

Subject to an oil and gas lease as recorded in Liber No. 389, Folio 544, among said land records.

Terms of Sale: Twenty percent (20%) cash, certified check or cashiers check on day of sale, balance payable upon ratification of sale by the Circuit Court for Garrett County, Maryland. All taxes and other public charges will be adjusted as of day of sale.

For Further Information, please contact the undersigned anytime during regular business hours. A full legal description of the above property and particulars regarding improvements and location will be furnished upon request.

Craig Ingram
Assignee for the
Purpose of Foreclosure
322 East Alder Street
Oakland, Maryland 21550
Phone (301) 334-3724

—Adv. 32-3t.

NOTICE TO INTERESTED BIDDERS

The Garrett County Sheriff's Office is offering for sale by sealed bid the following vehicles:

1. 1952 Willys Jeep 4WD
2. 1975 Dodge Crew Cab pickup truck

Separate sealed bids on each vehicle will be accepted at the Sheriff's Office until October 29, 1987, at 2:00 p.m. At that time bids will be opened and evaluated.

The Sheriff reserves the right to reject any and/or all bids.

M. Van Evans,
Sheriff of Garrett County

—Adv. 32-3t.

NOTICE OF PUBLIC HEARING

Notice is hereby given that a Public Hearing will be held:

Tuesday, October 27, 1987
At 11:00 a.m.

at the County Commissioners Meeting Room, Courthouse Annex in Oakland. The purpose of this hearing is to obtain public comment on application for designation of the Southern Garrett Industrial Park and certain other contiguous tracts, as an "Enterprise Zone" under Article 41 of the Maryland Annotated Code.

All comments of the public will be noted and considered by the sponsor of the application; the Garrett County Board of Commissioners.

By authority,
Thomas D. Jones
Garrett County
Enterprise Zone
Administrator

—Adv. 32-2t.

REPOSSESSION AUCTION

Garrett National Bank will offer the following vehicles at public auction on

Saturday, October 17, 1987

at the Mt. Lake Park Branch Office at the hour of 10:00 a.m.

'83 Dodge D-50 Pickup
'81 Plymouth Colt
'87 Renault Alliance
'85 Honda Rebel MC
'76 Pontiac Firebird

For additional information call 334-9483, extension 22 or 27.

—Adv. 32-2t.

MACHINERY AUCTION

For Inter-State Farms. Machinery will be moved to Bright's Equipment, Hazelton, W.Va., off Rt. 48, Exit 29.

WEDNESDAY, OCTOBER 28, 1987
Beginning 11:00 A.M.

1981 J.D. 4640 tractor with cab, 1979 2840 J.D. tractor and loader, 1975 A.C. 7000 tractor, #2000 6-bottom auto. trip plow, J.D. 4-bottom plow, A.C. 4-bottom plow, 3-pt. rear mount cultivator, 12' pickup harrow, spike tooth harrow, 12' Kewanee roller harrow, J.D. 13 single disc grain drill, 3-pt. fertilizer spreader, 1984 J.D. #1219 haybine, Kuhn hay tedder, 2 N.H. #56 hay rakes, 273 N.H. hay baler, N.H. 852 round baler, Hesston #10 hay stacker, #85 bale handler, 4 flatbed hay wagons, J.D. #3960 harvester with pickup and 3-row corn heads, 2 J.D. #216 self-unloading silage wagons, and running gears; #216 J.D. silage bed, N.H. #28 blower, round tub grinder, N.H. Model 512 tractor manure spreader, 8' flatbed trailer, tank sprayer on trailer, J.D. 1508 15' brush hog, fork bucket, 215 J.D. platform scales mounted on trailer, head gate on trailer, post pounder, road grader, Mayrath long tube grain auger, and other items. A few items with reserved bids.

Not Responsible For Accidents

TERMS: Cash or good check. Lunch Available
INTER-STATE FARMS, Owners
Friendsville, Md.
Ph.: (301) 746-5395
BENDER & MURRAY, Auctioneers
Accident, Md. Salisbury, Pa.
Ph.: (301) 826-8249 Ph.: (814) 662-2816
or (301) 895-3206
Lic. AU-000057-L Lic. AA-001536-L 33-2t

PUBLIC AUCTION

At the residence of Irene Gnagey, Route 1, Box 23, Meyersdale, Pa.

SATURDAY, OCTOBER 17, 1987
10:00 A.M.

Real estate and personal property. Real estate consists of an eight-room house erected on one acre and 135 perches, coal or oil heat. Real estate will be offered at 12:30. 10% down, the rest on delivery of deed. The owner has the right to accept or reject any or all bids on the real estate.

Household Items

GE electric stove, Columbus coal or wood stove, very good, dropleaf table and 4 chairs, rocking chairs, odds and ends of chairs, sm. wood table, record cabmet, utility table, 2 refrigerators, one like new; 3-pc. living room suite, metal high chair, 2 Maytag wringer washers, 1 square tub, 2 kitchen tables, metal wardrobe, utility cabinets, 2 picnic tables, step stool, 3 roll-away beds, flower stands, 2 sweepers, elec. broom, blanket rack, wicker basket, end tables, sm. round wood table, cedar chest, 2 wringer washing machines, bench, porch swing, 2 metal beds, quilt frames, throw rugs, some braided; comfort, king size elec. blanket, picture frames, toaster, ironing board, TV, exerciser, wine rack, shop vac, 10-cup coffee maker, fruit jars, wash tub, cast iron skillets, flower pots, floor lamps, odds and ends of dishes, pots and pans, linens, 2 roto-tillers, wheelbarrow, stepladder, 40' ext. aluminum ladder, push plow, wire tomato stakes, mesh wire, metal awning, spouting, rabbit hutch, dog box, garbage cans, metal fence posts, some tools, kindling wood, 2 pump jacks, many more items too numerous to mention.

Antiques

Kitchen cabinet, cupboard with solid doors, sideboard, hall tree with boot box, 4 trunks, cast iron kettle, sm. pie safe, press back chair, oak rocking chair, oak bed, library table, 2 oak dressers, chifforobe, washboard, cast iron stove for all occasions, 2 treadle sewing machines, one a Singer; wicker stand.

Not Responsible For Accidents

TERMS: CASH. Lunch Available
IRENE GNAGEY, Owner
Rt. 1, Box 23
Meyersdale, Pa.
BENDER & MURRAY, Auctioneers
Accident, Md. Salisbury, Pa.
Ph. 826-8249 Ph. 662-2816
or 895-3206
Lic. No. AU-0000-57-L Lic. No. AA-001536-L 33-1t

PUBLIC SALE

Mary Y. Kuhn Scripp Estate
Residential Property, Excellent Condition

The undersigned Executors of the Mary Y. Kuhn Scripp Estate will offer the following described residence on

SATURDAY, OCTOBER 17, 1987
At 11:00 A.M.

SALE LOCATION: On premises at corner of Buffalo and Cherry Streets, Bayard, West Virginia.

REAL ESTATE DESCRIPTION: Lots 120, 121, 122 and 123, situate on Cherry Street, improved by a 2-story frame dwelling, 7 rooms with sun porch, 2 full baths, full basement, 2-car garage. The following personal property will be sold as a part of the residence: curtains, drapes, kitchen stove, air conditioner, and washer and dryer. This residence in excellent condition, centrally located and is ideally constructed for either a private residence, rental property or possible apartments.

METHOD OF SALE: Unimproved Lots 120 and 121 will be sold together; then Lots 122 and 123 with all improvements thereon will be sold; and then all 4 lots with improvements will be offered for sale.

TERMS: Cash - Purchaser or purchasers will deposit with the undersigned 20% of their bid and balance upon delivery of deed, which will be within 10 days from date of sale. Other particulars will be made known on day of sale. Interested parties may contact the below Executors.

Co-Executors of the Mary Y. Kuhn Scripp Estate
TONY SCRIPP, JR.
Box 203, Bayard, W.Va. 26707
Ph.: 693-7565
JEFF SCRIPP
700 Linwood St., Fairmont, W.Va. 26554
Ph.: 366-8570
Counsel for Estate:
JAMES PAUL GEARY
P.O. Box 218, Petersburg, W.Va. 26847 32-2t

PUBLIC NOTICES

NOTICE

The regularly scheduled meetings of the Garrett County Sanitary Commission will be held Tuesday, October 6, and Tuesday, October 20, 1987, at 7:30 p.m. in Room 202 at the Courthouse in Oakland.

Wendell R. Beitzel
Administrator

—Adv. 31-1 & 33-1t.

Garage Sales

BIG 5 FAMILY GARAGE SALE — October 16 & 17, 9 a.m. - 5 p.m. tools, household items, furniture and lots more. Three miles off Rt. 135 on Kitzmiller Road at Edith Evans residence. Rain or shine. —Adv. 33-1t.

GARAGE SALE — October 16 & 17, 8:30 to 5 p.m. Rain or shine. On Smouse Road in Pleasant Valley. Watch for signs. Wood stove, refrigerator, dishwasher, kerosene heater, Ben Franklin stove, boy's and women's clothes, curtains and much more. —Adv. 33-1t.

Miscellaneous

BALL'S STATE LINE FLEA MARKET — Between Aurora and Red House, MD, on Route 50. Snow blowers, snow blade, power saws, trailers, lots of other items. —Adv. 32-8t.

FOR SALE — Siegler Kerosene stove with blower and thermostat, 334-9073. —Adv. 30-4t.

FOR SALE — Sierra wood stove, 17½ wide, 32" long, single door, takes wood up 22" long, firebrick lined, $300.00; bunkbed, single bed size, bolts together, white, $100.00, 334-9125 after 5 p.m. —Adv. 30-4t.

FOR SALE
Metal Building

40x56 Pioneer, all metal arch building, 22 gauge, 12'6"x18' door, 20-year warranty. New, in-stock, delivered free within 100 mi. of Cumberland, Md. $8,600. 32-4t

Marshall Ruby & Sons
Frostburg, Md.
(301) 689-9238

FOR SALE — Hobby supplies sale: Bargain discounts on parts and accessories for trains, slot cars, planes, rockets, etc. Appalachian Hobby Shop, Oak and Second Streets, Oakland. 334-4334. —Adv. 21-13t.

FOR SALE — Ford 3500 backhoe and loader, 334-9060. —Adv. 33-2t.

FOR SALE — Half Price! Flashing Arrow Signs, $299; lighted, non-arrow, $289; unlighted, $249. Free letters! See locally. Call today! Factory: 1 (800) 423-0163, anytime. —Adv. 33-1t.*

FOR SALE — Four ft. snow fence, 50 ft. rolls; meets state specs., $24.50 per roll, 334-8518. In W.Va., 1-800-223-4361 or (304) 735-6344. —Adv. 29-8t.

Flags
Nylon U.S. Flags, 3x5, **$18.75.**
Maryland Flags, 3x5, **$29.95.**
Salisbury Builders Supply
U.S. Rt. 219 South
814-662-2601

FOR SALE — 19" Bohsie Color TV, $70.00; 19" Philco black and white TV, needs adjusting, 30.00; TV stand, $10.00; all wood entertainment center $100.00, Hoover Carpet Shampooer, like new, $45.00; 334-1642. —Adv. 32-3t.

FOR SALE — 17.2 cu. ft. GE Refrigerator, almond, 2 years old, $400.00, 334-3046. —Adv. 32-4t.

FOR SALE — Weather Board for paneling, asbestos shingles, solid wood doors, 2 7x8 garage doors, natural gas boiler and radiator, hot water heater, clawfoot bath tub, 334-2026. —Adv. 32-2t.

Miscellaneous

FOR SALE — Firewood, seasoned mixed hardwood, cut, split, delivered, 8"x24", $75.00/cord, 128 cu. ft. guaranteed, 5% discount on 3 cords. Dry Wood Company, 245-4218. —Adv. 26-13t.

FOR SALE — Heritage II Kirby Vacuum Cleaner, only 3 months old, like new. Great for home or commercial use. Includes all attachments, sander, zip brush, paint sprayer, and shampooer, $750.00, (301) 387-9112. —Adv. 33-2t.

FOR SALE
Superior, 3-keg, draft beer cooler, compressor and taps. $800. 33-2t
334-2126

FOR SALE — Dining room table and 4 chairs, table has extra leaf, made of heavy wrought iron. Call evenings, 334-4263. —Adv. 31-3t.

FOR SALE — 8 pc. Elegant Formal Main Dining Room Suite, fruitwood, new upholstery, $500.00 or best offer; duel king size mattress, like new, other household furnishings. 334-2696. —Adv. 30-8t.

FOR SALE — Lumpy house coal, 1.5 cents per pound; next to Eastern Builders, Tuesday-Friday, 9-5, Saturday, 9-1. 334-8166. —Adv. 30-8t.

RODERICK
Quality Service, No Frills

FURNITURE OUTLET
Old Route 36, Westernport, Md.
HEADQUARTERS FOR:
•Home Furnishings
•Carpeting •Cushioned Floors •Water Beds
•Applicances •TV's & VCR's
•Satellite TV Systems
Quality Service, Selection, & Value
FINANCING AVAILABLE
FREE DELIVERY
Open 10-8, Mon., Wed., Fri.; 10-5, Tues. & Thurs.; 10-4, Saturday
334-3187

FOR SALE — Eleven piece pine livingroom set, Couch, love seat, chair, rocker, footstool, 3 end tables, coffee table, cushions, only 3 years old. Good condition, $475.00, (301) 387-9112. —Adv. 33-2t.

FOR SALE — Couch & Chair set, $50.00, (301) 387-9112. —Adv. 33-2t.

FOR SALE — Firewood, 334-8514. —Adv. 33-8t.

FOR SALE — Wood stove, Vermont Casting Resolute, cast iron, front and top load, top or rear exhaust, heat shields, short and long legs, $400.00; 334-1289. —Adv. 33-2t.

FOR SALE — New wood stoves, Sierra, Dominion, Rite-Way or Vestal, $400.00 & up. (301) 334-8518 or (304) 735-6344. —Adv. 33-8t.

FOR SALE — The Fence Connection. Quality American made materials, chain link fence, welded wire, post and rail, wood, guard rail, galvanized pipe. (304) 735-6344 or toll free in WV 1-800-223-4361 or (301) 334-8518. —Adv. 33-8t.

FOR SALE — Firewood, seasoned, mixed hardwood, cut, split, delivered, 18x24", $75.00/cord. W.Va. residents add tax, 128 cu. ft. guaranteed. Dry Wood Company, 245-4218. —Adv. 33-13t.

FOR SALE — Patchwork quilts, all sizes, including crib size, also offering quilt tops only, woven rag rugs, wall hangings and table mats, 334-4660. —Adv. 31-13t.

Mobile Homes

FOR SALE — 1974 Shultz Mobile Home, 14x70, three bedrooms, recently recarpeted, located in Grantsville, $6,000.00. Call 387-9580 after 6:00 p.m. —Adv. 33-2t.

FOR SALE — 12x65 3-bedroom Hillcrest Mobile Home. Includes appliances, wood stove setting on slate floor enclosed with Z-brick wall; 550 gal. fuel tank, 40 gal. hot water tank, priced to sell, $4,750.00. Call 334-8423 for more information. —Adv. 28-8t.

Mobile Homes

FOR SALE — 1987 14x70 Skyline Mobile Home, used one year, 387-4604. —Adv. 32-8t.

FOR SALE — Very nice 2 bedroom mobile home, free fuel oil tank, porch, steps, skirting and anchors, $6,300.00; 334-1103. —Adv. 32-4t.

FOR SALE — Older mobile home on large lot in Mt. Lake Park with basement and garage. $13,000. Call 334-1103. —Adv. 32-4t.

FOR SALE — 1984 3-bedroom mobile home on 3 acres, 2 baths, large porch, $38,000.00. Call 453-3117, 4-7 p.m. —Adv. 30-5t.

FOR SALE — '72 Concord Mobile Home, 12x65, excellent condition, new gun type Miller furnace, 9x9, enclosed porch, underpining, $3,600. 334-3092 after 5 p.m. —Adv. 30-4t.

J & J HOMES
•Free Delivery
•Free Set Up
•Lowest Fixed Rates
•Large Selections of New & Used Homes
•Schult, Ritz-Craft Skyline, Palm Harbor
Greenbag Road, Morgantown
296-5055
Route 7, Reedsville
864-5055

FOR SALE — House trailer, 10x60, carpet, appliances, some furniture, fixed for wood stove, will sacrifice, $2,000.00. Call 387-6910. —Adv. 31-3t.

Real Estate

HOUSE FOR SALE — Two bedroom, possible 3 bedroom rancher, full basement, ½ acre lot, ½ mile west of Oakland on Rt. 39, $24,000. 334-3199. —Adv. 27-8t.

FOR SALE — Time Share Condo, Land of Canaan Vacation Resort, Canaan Valley, Tucker County, W.Va., Week #1, (first week of the year). Full benefits to the RCI Vacation Network. Prime Skiing and hunting area. Great investment, $6,500.00. Call (301) 387-9112. —Adv. 33-2t.

FOR SALE — 17 acres, house, barn, beautiful view, secluded, Aurora, $32,500.00, (304) 735-3563 or (304) 735-6344. —Adv. 33-8t.

House for Sale by owner

4 BR, 3 BA, lg. kit., DR, living room, lg. family room, 2 car garage, 2 unit apt. complex presently leased, lg. garage and barn presently leased, lg. pond, 10 acres, wood fence surrounding property. Located off Rt. 219 on Spring Glade Rd. **$900 income from rentals and leases — let rent pay payments.** 26-2t

301-334-9375
304-822-5291

FOR SALE — 3-bedroom ranch house located in nice section of Mt. Lake Park, close to schools, churches and town. If interested reply to Box S, c/o The Republican, Oakland, MD 21550. —Adv. 32-8t.

FOR SALE — Thayerville: L-022 luxurious condos overlooking Deep Creek Lake with dock facilities. Main floor has open dining, kitchen and living areas, plush master bedroom and lavish bath. Some with Jacuzzis. Second level has open sitting room, 2 roomy bedrooms and full bath. Also spacious garage and utility room. Selling fast. Call now. Prices start at $249,900. 1-800-221-7995 or 387-9500, Century 21, Country Time Realty. —Adv. 32-2t.

Lots and Acreage

FOR SALE
At Yough Lake
2-3 miles of lakefront, beautiful views, 250 acres, boating/hunting/fishing at your doorstep, marina nearby. Ski Wisp, Seven Springs; white water rafting minutes away. $1200 per acre, bulk, may subdivide. Owner financing possible with 20% down. 33-8t
301-495-0911
or 703-659-5795

FOR SALE
GOOD USED APPLIANCES & FURNITURE

Smith Corona Electric Portable Typewriter **$100**	Admiral Large Upright Home Entertainment Center w/Color TV, AM/FM Stereo, 8-Track & Cassette **$400**	Harvest Gold Auto. Whirlpool Washer **$150**
Royal Electric Office Typewriter **$125**		G.E. Electric Cooking Range **$100**
Fifty Kitchen Chairs (Brand New) **$15 & $20**	Several Metal Office Desks, Ideal for Mine or Construction Offices, 5-Drawer **$50 & $75**	Three 2-Pc. Living Room Suites **$150 ea.**
Office Chairs **$20 & $25**	CLOSE-OUT Fifteen 5 & 7-Pc. Dinette Sets, Chrome & Brown Tone (Brand New) **5-Pc. $95 7-Pc. $149**	Jukebox **$20**
Love Seats (New) **$50, $75, $100**		Two Wooded Wall Cabinets **$20 ea.**
30" Bottled Gas Cooking Range **$100**	Two Recliners **$50 & $75**	Plyhide Sofa Bed, Sleeps 2 **$100**

For Appointment, Call (301) 334-3926 or 334-4116

Reaching Over 27,000 Readers on the Mountaintop

Classified Ads

Deadline: Tuesday, 5 P.M.
Phone (301) 334-3963

NOTICE TO ADVERTISERS

This newspaper reserves the right to classify, edit or reject any ad. All ads accepted by telephone will be read back to the customer in an effort to eliminate errors.

Please check your ads for errors the first week it appears. The Republican will be responsible for no more than the cost of one incorrect insertion, nor for more than the cost of that part of the ad rendered valueless by the error.

The publisher assumes no financial responsibility for errors nor for omission of copy.

Lots and Acreage

FOR SALE — Two acre home sites, available in Grantsville area. Phone (301) 895-5686.

FOR SALE — Acreage on Spring Glade Road in Nestlick Acres. 387-9671. —Adv. 31-4t.

WANTED — Approximately 10 acres secluded land, wooded or partially cleared, between Frostburg and Keysers Ridge. Please send location, details, & asking price to: Oscar Dieshelt, Rt. 1, Box 190-C, Free Union, Va. 22940. —Adv. 32-2t.

Pets for Sale

FOR SALE — Walker coon dog, 10 months old. $400.00. Call 245-4269. —Adv. 33-2t.

FOR SALE — Beagles, Terrier pups, 8 weeks old. $5.00 each. 387-4779. —Adv. 33-2t.

FREE — To a good home. One cat, mostly white, one mixed breed dog, good watch dog. 334-1561. —Adv. 33-1t.

Livestock

FOR SALE — Reg. Suffolk Ram Lamb, $75.00. Ewe Lambs, $65.00. George C. Burdock, Elk Garden, WV. Phone (304) 446-5437. —Adv. 32-3t.*

FOR SALE — Guernsey cow, fresh September 1. 334-4934. —Adv. 32-3t.

FOR SALE — Simmental cattle, purebred and percentage bulls, heifers & club calves. Triple Springs Farm, Hubert Custer, Deer Park. 334-9205. —Adv. 22-13t.

Farm Items

FOR SALE — Hay, 2500 bales, $1.25-$1.50 per bale. (304) 379-3596 evenings. —Adv. 32-4t.

(Combine)
Corn Shelling
•Wide or Narrow Row
•Roller Mill Available
Elmer Zook
334-2980

FOR SALE — Farm tractor, 8N Ford with blade, plow and cultivator. (301) 387-5994. —Adv. 32-2t.

FOR SALE — One skill saw; one fiberglass garage door with hardware, 6'x6'x6"; 1975 Toyota pickup; 1971 Dodge pickup; glass fireplace screen; work bench tops, 4" thick, 11' long; four white wide spoke wheels for pickup; several sofas; several rocker recliners; chest of drawers; several beds; portable dishwasher; garage door, no hardware; antique wagon wheels, metal; motor and fan for fuel oil furnace; one metal porch swing. 334-3690. —Adv. 32-2t.

FOR SALE — Three used wagons, new 6T and 8T wagon gears, Case grain drill, Fox blower, JD blower, 24T hay baler, NH manure spreader, 2-axle new Lowboy trailer, 1-axle used lowboy trailer, NI side rake, JD side rake, bale movers. Gravely bin wagon. (304) 735-6561. —Adv. 32-2t.

Farm Items

FOR SALE — Used Surge 60 plus vacuum pump, magnetic feeder, feed meter feeder; 503 I Vermeer round baler. (304) 735-5242. —Adv. 32-3t.*

FOR SALE — 12 hp Bolen's lawn and garden tractor, wheel weights, chains, mower deck, dirt and snow blade. $800.00. 245-4369. —Adv. 32-2t.

FOR SALE — Two power saws, 350 Homelite with new chains and bars, recently rebuilt. 826-8116. —Adv. 32-2t.

FOR SALE — Allis Chalmers tractor, best reasonable offer. 334-9357 after 5:30 p.m. —Adv. 32-2t.

FOR SALE
•High Tensile Fence.
•Kiwi Rail.
•Spider Electric.
Also available: All types chain link fence.
Bittinger, 245-4194
Or
Grantsville, 895-3145

FOR SALE — Allis Chalmers HD4 dozer, angle blade, 100% under carriage rebuilt engine. (301) 895-5686. —Adv. 29-8t.

FOR SALE — 14-16 ft. Badger Silo Unloader, complete; portable cattle squeeze shoot on wheels. 826-8366. —Adv. 30-8t.

Badger

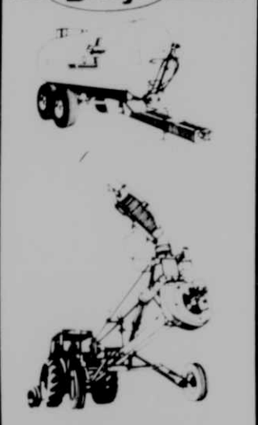

•Liquid Manure Systems
★ Rent or Buy
•Complete Feeding Systems
•Silos & Unloaders
•Electric Motors, ¾ - 7½ HP
•Sales •Service •Parts
Humberson Equipment & Buildings
5 miles northwest of Friendsville, Md., on Fearer Road
(304) 379-6211
(301) 746-5441 Evenings

FOR SALE — 18 hp lawn and garden tractor with power take-off blade and snow blower. Call 334-8441 after 5 p.m. —Adv. 30-8t.

FOR SALE — Ford 3500 backhoe and loader. 334-9060. —Adv. 33-2t.

FOR SALE — Used corn pickers. 334-9060. —Adv. 33-2t.

FOR SALE — 120 Ghel grinder mixer, Noah E. Yoder, Rt. 1, Box 174, Grantsville, MD. —Adv. 33-1t.

FOR SALE — Homemade tractor with 1928 Chevy 4-cylinder engine and 4-speed transmission driving a 2-speed Ford Ruxell rear end. Plans for this tractor came from a 1930's Farm Journal. Asking $475.00 or reasonable offer. Phone (301) 334-3881 or (301) 334-8238. —Adv. 32-2t.

FOR SALE — Snowblower, 36", for Sears tractors, used only 2 seasons. $125.00. 387-4776. —Adv. 32-4t.

Wanted

WANTED TO BUY — 50 sharpened locust fence posts. Call 387-6757 between 5 and 9 p.m. —Adv. 32-8t.

WANTED Used boat trailer for 17 ft. inboard/outboard. 387-4176. —Adv. 31-4t.

WANTED
Male lead singer for a country band. Must be over 21, play rhythm guitar and have own equipment. 32-2t
(301) 334-8629

WANTED TO BUY — Baby stroller, double stroller in good condition. Call 334-4624. —Adv. 32-2t.

WANTED TO BUY
GINSENG
Highest prices paid
Hickory Ridge Fur
(301) 739-4061 30-4t

WANTED TO BUY — Coins, antiques and collectibles. (304) 735-3214. —Adv. 21-13t.

WANTED Couple to live on Deep Creek Lake and rent other cottages to subsidize your rent. Write P.O. Box 141, Clarksburg, WV 26302. —Adv. 31-6t.

WANTED TO BUY
Older paintings, dolls, quilts, art, pottery, and furniture. 32-4t
Call Collect
(412) 439-8386

WANTED Retired gentleman to do house and yard maintenance for reduced room and board. References. 334-8236. —Adv. 30-8t.

WANTED TO RENT — Family of three wants to rent near Wisp Ski area for the winter season. (304) 366-9241. —Adv. 30-8t.

WANTED
Homes To Build
Recently returned former resident would like to build or repair. 18 yrs. exp.
334-9023 or
334-3011 33-5t

WILL DO — House and Office cleaning, good references. Call Becky Skipper at (304) 478-2559. —Adv. 33-3t.*

WILL DO — Registered Day Care Provider. Will care for children in my home in Pleasant Valley. Call anytime. 334-8613. —Adv. 33-1t.

WILL DO — Mother of one will babysit in my home in the Grantsville area. Experience and excellent references. 895-3189. —Adv. 33-2t.

ADOPTION
We are a loving couple who want to adopt a baby. We can't have children of our own. We can help with your expenses. Please call collect. 27-4t
(301) 840-0868
Or write us
Bob & Mary Murphy
P. O. Box 1068
Germantown, Md. 20872
Let's help each other.

WANTED TO BUY — Antiques, 1 piece or a house full. 334-9078. —Adv. 23-13t.

Help Wanted

WANTED — Cosmetologist. Rent a station for $8.00 or less per day. Two weeks paid vacation. Fantastic opportunity. Phone (301) 786-4303. —Adv. 32-2t.

Help Wanted

HELP WANTED — Waitresses, full and part-time, assistant cook and breakfast cook. Apply in person at Topsider, McHenry, MD. No phone calls please. —Adv. 31-3t.

WANTED
Kitchen help. Apply in person after 5 p.m. Silver Tree Inn. 32-3t

HELP WANTED — Part-time bartender. Apply in person at Silver Fox Lounge, Keyser's Ridge. —Adv. 33-1t.

Help Wanted
COOK
Evening Shift
No Sunday Hours
Apply In Person
Cornish Manor
Memorial Drive, ½ mile past hospital
32-2t

HELP WANTED — Assistant manager trainee. Keyser's Ridge Trading Post. Apply in person from 8 a.m. to 2 p.m. —Adv. 33-2t.

Part-Time
BE A CITIZEN SOLDIER
Rewards will be yours for your participation in the Maryland National Guard. Be part of an elite team in the Guard's combat engineers and play an important role in national defense and in the event of a natural disaster. The pay is first-rate, and the commitment is part-time. Get the facts. Call Sgt. Scott at 334-9794.

HELP WANTED — Skilled carpenters, minimum 2 years experience preferred. Building project in Deep Creek Lake area. Send resume to Box G, c/o The Republican, Oakland, MD 21550. —Adv. 32-4t.

HELP WANTED
CONTROLLER/C.F.O.
Garrett County hi-tech company seeking C.P.A. with experience in service or manufacturing to fill position of Controller. Potential growth to C.F.O. for person effective in contract negotiations, financial analysis and projections and capital acquisitions. Please send resume and salary requirements to: Micro Integration, Inc., P.O. Box 335, Friendsville, Md. 21531. We are an Equal Opportunity Employer. (Our employees know about this ad.) 31-3t

HELP WANTED — Immediate job opening at Lanteigne Plumbing and Heating for experienced service man in the heating trade or journeyman in the plumbing trade. Must have prior experience. (301) 895-5381. —Adv. 33-2t.

HELP WANTED — Qualified parts room employee. Full-time, health insurance after 30 days, paid vacation after 18 months. Must be willing to work evenings and weekends. Apply in person at Bill's Marine Service, Inc., Route 219, Deep Creek Lake. —Adv. 33-2t.

HELP WANTED — X-Ray Technician needed for immediate opening in Rural Community Hospital, full-time, part-time, and or weekend positions available with commensurate salary and benefits. Send resume to: Personnel Department, Meyersdale Community Hospital, 200 Hospital Drive, Meyersdale, Pa. 15552. —Adv. 33-1t.

Help Wanted

HELP WANTED — House cleaning, Deep Creek, Thousand Acres area. Need reliable person to clean 1 day per week year round. Call Dennis at (301) 381-0800, 7 - 8 a.m. or 5 - 6 weekdays. —Adv. 32-2t.

HELP WANTED
Line cook, some experience necessary. Send letter and references to Box C, c/o The Republican, P. O. Box 326, Oakland, Md. 21550. 26-2t

HELP WANTED — Looking for persons who are interested in working with the developed mentally disabled. Great opportunity for students. Contact Deborah Sturm or Susan Oxford at 334-2520. —Adv.

SALES MANAGEMENT OPPORTUNITY
Mutual of Omaha, the greatest name in individual and family health insurance in the world, is looking for experienced sales reps. who want to make an early move into management. Unlimited income potential. Interested persons should call collect
BOB CARR
(301) 298-9650
Mutual of Omaha
People you can count on.
Life Insurance Affiliate
United of Omaha
32-2t
Equal Opportunity Companies M/F

HELP WANTED — Keep your most important job as a homemaker and earn a weekly paycheck. (301) 786-7179. —Adv. 32-3t.*

HELP WANTED — Need someone to live in with elderly lady. Salary negotiable. Call 334-1580, 9-11 a.m. only. —Adv. 32-2t.

HELP WANTED — LPN's for the 3 to 11 and 11 to 7 shifts. Salary ranges from $7.00 to $8.50 per hour, plus differential for last two shifts. Contact Director of Nursing at Cuppett and Weeks Nursing Home, 1-301-334-2319 or apply in person. —Adv. 32-4t.

Business Opportunities

SELL AVON — Earn extra money now for Christmas shopping by selling Avon. Several territories available or sell to family and friends for Christmas. Call 334-4829 or 746-5425. —Adv. 33-1t.

Business Opportunities

EARN MONEY — For Christmas, sell Avon. Call 746-5425. —Adv. 33-2t.

OWN YOUR OWN — Apparel or Shoe Store. Choose From: Jean/Sportswear, Ladies Apparel, Men's, Children/Maternity, Large Sizes, Petite, Dancewear/Aerobic, Bridal, Lingerie or Accessories Store. Add Color Analysis. Brands: Liz Claiborne, Gasoline, Healthtex, Levi, Lee, Camp Beverly Hills, St. Michele, Chaus, Outback Red, Genesis, Forenza, Organically Grown. Over 2,000 others. $13.99 One Price Designer, Multi-Tier Pricing Discount or Family Shoe Store. Retail Prices unbelievable for Quality Shoes. Normally Priceed from $19. to $80. Over 250 Brands, 2600 styles. $14,800 to $26,900. Inventory, Training, Fixtures, Grand Opening, Airfare, Etc. Can Open in 15 Days. Mr. McComb, (612) 888-5228. —Adv. 33-1t.*

Recreational

FOR SALE — 17 ft. Dutchcraft Camper Trailer, very good condition, fully self contained, sleeps 6. $1,800.00. Phone (301) 746-5709. —Adv. 32-3t.

FOR SALE — 1985 Honda 250 SX 3-wheeler, electric start, reverse, front and back racks, skid plate, hard protectors. $750.00. (301) 895-5204. —Adv. 33-2t.

Need Money?
R & S Enterprises
Buys or loans money on guns or anything in the sporting line.
Call
(301) 334-4220
For more information

FOR SALE — One pair of 160 Kastle down hill skis and bindings, size 11 ski boots, good condition, asking $100.00. 334-3827. —Adv. 31.

FOR SALE
•1979 Chevy 4x4, ¾-T., $800.
•M1 Rifle, $325.
•30-60 Rifle, $150.
•12 ga. Remington 5-hammer, $150.
•7.62 Rifle, $65.
•International 340 farm tractor, $800.
•10' Boat, $100.
•36" Snowblower, $75.
•2-pt. hitch, 3-bottom plow, $200
33-2t
(301) 689-6335

Recreational

FOR SALE — 1986 Honda, four tracks, 250R, excellent condition. 826-8303. —Adv. 31-4t.

FOR SALE — 1979 Wilderness camper, 23½ ft., AC, awning, private bedroom for easy living. 453-3584. —Adv. 31-8t.

FOR SALE — 1978 17' Wilderness Camper, fully self-contained, tandem wheels, equalizer, hitch. $2,200.00. (301) 334-8573. —Adv. 33-1t.

FOR SALE — Six piece drum set. $50.00. Call 334-4929 after 6 p.m. —Adv. 33-1t.*

FOR SALE — Electric guitar, or will trade for 19" color TV. 419 Shenandoah Avenue, Loch Lynn. —Adv. 33-2t.

FOR SALE — 12 ft. V-bottom alum. boat with motor and other extras. $300.00. 334-1865. —Adv. 33-2t.

FOR SALE — New guns in stock as of 10/14/87. These Remington guns may be the last guns to sell in 1987. Remington model 6, 243 cal.; Rem. model 7400, 30-06 cal.; Rem. model 4, 270 cal.; Rem. model 7400 6mm cal.; Rem. model 7600 30-06 cal.; Rem. model 7600, 270 cal.; Rem. model 700 Mt. rifle in 270, 280, and 30-06; Rem. model 78 in 30-06 and 243; Rem. model 7 in 223; Rem. 30-06 in 76; Win. model 70 in 300 Web. Mag.; Win. model 70 Winlite 300 mag.; Browning A-bolt 270 cal.; Mossburg 1500 in 270 cal., 30-06 cal., and 308 cal.; Rem. model 700 Classic in 338 cal.; Rem. model 700 BDL 8mm Rem. mag.; Ruger #1 in 25-06 cal.; Rem. model 870, 3" mag. with rim chock; Rem. Sportsman Model 12 and auto. These guns and many more ready to sell or trade at: R & S Enterprises, Your Sports Store. Four miles south of Oakland on Rt. 219. (301) 334-4220. —Adv. 33-8t.

Recreational

FOR SALE — Bundy B flat trumpet, Caber ski boots, size 9½. 334-9620. —Adv. 30-8t.

Autos/Trucks

FOR SALE
1980 Chevy Luv pickup, FWD. $1500. 33-2t
(301) 746-5545
(Evenings)

FOR SALE
1982 Ford Escort, 4-Sp., $1,500. 32-4t
334-8285
or 334-3631

WESTERN SNOWPLOWS
In stock and ready to install.
Underwood Metal Works
(301) 334-9559

TEAM ONE
QUALITY
OK
USED CARS
334-9494

Accident Garage
Chrysler, Plymouth, Dodge
FACTORY DEMOS

87 Dodge Caravan SE, 7-pass., 4-cyl., AT, tilt-cruise, AC, AM-FM	$14,300

USED CARS

87 Plymouth Horizon, 5-sp., 1 owner	$6,495
85 Chrysler LeBaron GTS, turbo, full equip.	$8,995
85 Plymouth Caravelle, turbo, full equip.	$5,995
85 Chrysler New Yorker, turbo, full equip.	$9,995
85 Chrysler Laser XE, turbo, full equip.	$8,150
84 Chrysler New Yorker, turbo, full equip.	$8,195
84 Plymouth Reliant, 4-dr., 5-sp., AC	$3,995
84 Dodge Colt, 2-dr., 5-sp.	$3,695
84 Subaru, 2-dr., 4x4	$5,495
84 Renault Alliance, 4-dr., 5-sp.	$3,495
81 Chevy Citation, 4-dr., V6, AT, AC	$1,995
81 Cadillac Coupe DeVille, full equip.	$5,995
80 Pontiac Bonneville, 2-dr., diesel	$2,495
79 Mercury Monarch, 4-dr., V8, AT, AC	$2,495
79 Pontiac Safari SW	$1,995
73 Buick S/W, V8, AT, 57,000 mi.	$1,295

USED TRUCKS & VANS

87 Dodge Dakota 4x4, AT, V6, Prosp. II	$10,475
86 Dodge 4x4, 360, AT	$10,695
85 Plymouth Voyager SE, AT, AC, 7-pass.	$7,995
85 Plymouth Voyager, AT, 7-pass.	$7,995
85 Ford 4x4, 4-sp., 6-cyl.	$9,295
83 Chevy Pickup, 4x2, V8, AT, AC	$5,995

AS IS

81 Dodge Omni, 2-dr.	$495
79 Dodge W-150, 4x4	$1,795
79 Plymouth Horizon	$495
77 Plymouth Volarie S/W	$495
72 Chevy 4x2	$495

Mon.-Fri., 9-8; Sat., 9-3; Main St., Accident, Md.
826-8181 or 895-3230

HELP WANTED
Housing Coordinator
Supervises services of the Housing Department assuring program coordination. Performs program outreach and loan processing. Minimum qualifications: High school graduate, thorough understanding of government housing services and programs.
Send resume to: **Personnel Director, Garrett County Community Action Committee, Inc., P.O. Box 449, Oakland, Md. 21550.**
Application deadline: October 20, 1987.
Garrett County Community Action Committee, Inc., is an Equal Opportunity Employer. 32-2t

Owner Transferred
HOME NEVER LIVED IN
One only - new 14x70, 3 bedrooms, carpet throughout, storms and screens, many, many extras. Owner will sacrifice $2,000 down payment. For details, call
C.E.I. Holiday Hill
1314 National Highway, LaVale, Md.
Mon.-Fri., 10-7; Sat., 10-5; Sun., Closed
301-729-2111 or 729-2112

FOR SALE
MOBILE HOME
14x70 Schult, 3 bedrooms, 2 baths, fireplace. Underpinning, porches included. Excellent condition. 32-3t
334-9166

HELP WANTED
WISP SKI AREA
WISP RESORT HOTEL
Will be accepting applications and conducting job interviews on **OCTOBER 31, NOVEMBER 1, from 10:00 a.m. until 3:00 p.m.**, for both full and part-time positions in the following areas:
•SKI LIFT ATTENDANTS •SNOWMAKERS
•MAINTENANCE •CASHIERS •RECEPTIONISTS
•RESERVATIONISTS •HOUSEKEEPERS
•ELECTRICIANS •WAITERS/WAITRESSES •SKI PATROL •SKI INSTRUCTORS •FOOD SERVICE EMPLOYEES
MUST APPLY IN PERSON
Wisp Ski Area
Marsh Hill Rd., Deep Creek Lake
McHenry, Md. 21541
33-2t

Deep Creek Lake
SALES MANAGER
Long & Foster, REALTORS® is seeking a sales manager for a new office in the Deep Creek Lake area.
Excellent compensation and benefits. Successful track record in real estate sales and/or real estate management required. Must be aggressive yet empathetic.
Long & Foster is metropolitan Baltimore/Washington's largest volume REALTOR®, and the second largest independent broker in the nation with $4.8 billion in 1986 sales.
Come grow with us.
Call Dick Brawley collect for a confidential interview Weekdays 301-795-9600.
LONG & FOSTER, REALTORS® EOE

TRAINING PLACE
A SERVICE OF THE WESTERN MARYLAND CONSORTIUM AND THE WESTERN MARYLAND PRIVATE INDUSTRY COUNCIL

JOBS/TRAINING

The new Job Training Partnership Program offers quality training for eligible persons. A needs-based payment could be paid after a determination of your income and expenses. Participants who complete training will be given first consideration for job openings.

WE CURRENTLY HAVE POSITIONS AVAILABLE FOR ON-THE-JOB TRAINING

For an appointment, call: **WESTERN MARYLAND CONSORTIUM**
100 South Third Street,
Oakland, Maryland 21550
(301) 334-8136

M/F/H/V an Equal Opportunity Employer

33-2t

Autos/Trucks

FOR SALE — '81 Pontiac station wagon, Grand Lemans, one owner, excellent condition, best reasonable offer, 334-8236. —Adv. 31-6t.

Madigan's Auto Sales
Deer Park, Maryland
Phone 334-4817
USED CARS & TRUCKS
NEW AND USED AUTO PARTS

FOR SALE — 1986 Ford Bronco XLT, loaded, $12,000.00. (301) 387-9457. —Adv. 31-3t.

FOR SALE — 1983 Ford Escort, 4-door Sedan, 5-speed, 58,000 miles, excellent condition, asking $3,000.00. 334-9125 after 5 p.m. —Adv. 30-4t.

FOR SALE — 1973 Pontiac Gran Am, PS, PB, AC, low mileage, $1,000.00 or best offer. Car is in good condition, sold as is. 387-6008 after 4:30 p.m. —Adv. 28-6t.

FOR SALE — 1977 Olds Omega, winterized and ready, excellent condition, AM/FM stereo, Maryland inspected, $1,095.00, negotiable. 334-9384. —Adv. 32-2*

FOR SALE — 1973 Dodge Charger, AC, PS, PB, AT, good looking, $595.00. Call 334-4624. —Adv. 32-4t.

FOR SALE — 1985 Celebrity, PS, AC, cruise, tilt wheel, 52,000 miles, asking $5,500.00. 387-9112. —Adv. 33-4t.

Quality Used Cars
84 Plymouth Voyager, 7-Pass.
84 Plymouth Voyager SE, 7-Pass.
84 Dodge Caravan, 5-Pass.
84 Dodge Caravan, 5-Pass.
84 Ford Escort S/W.
84 Chrysler Laser, XE.
84 AMC Eagle, 2-Dr.
82 Plymouth Reliant, 2-Dr.
82 Chrysler 5th Ave.

TRUCKS
87 Dodge Raider, 4x4.
86 Dodge W-150.
84 Ford Bronco II XLT.
84 Dodge W-100 4x4.
84 Dodge D-100.
76 Dodge W-100.

"Small Enough To Know You. Large Enough To Serve You."
OAKVIEW MOTORS INC.
Rt. 135 E., next to Bausch & Lomb, Inc. entrance
Sales: Mon.-Fri., 8-6; Sat., 8-Noon;
Evenings By Appointment
Service: Mon.-Fri., 8-5

FOR SALE — 1982 Oldsmobile Delta Royale, fully equipped, excellent condition. Call 334-3195 evenings or weekends. —Adv. 31-3t.

Autos/Trucks

FOR SALE — 1981 Dodge Aries, four door sedan, front wheel drive, AC, AM/FM stereo, interior in good condition, no rust. Come see it at 419 Shenandoah Avenue, Loch Lynn. —Adv. 33-2t.

FOR SALE — '84 Pontiac Grand Prix Brougham, excellent condition, under 21,000 miles. 334-3148. —Adv. 33-2t.

FOR SALE — 1984 Horizon, five speed, front wheel drive, 4-door with AC, very good condition, $4,000.00 or best offer. 387-9378 after 4 p.m. —Adv. 33-2t.*

FOR SALE
1984 GMC S-15 ext. cab, 4WD pickup. Fiberglass cap, 29,000 miles. 33-2t
387-4618

FOR SALE — 1978 Chevy Chevette, good condition, new exhaust, $700.00, as is. Call 334-8771. —Adv. 33-3t.

FOR SALE — 1984 Chevy Chevette, 4-door, auto. trans., with AM/FM radio, $2,200.00. 334-2685. —Adv. 33-2t.

Art Butler AUTO SALES
Accident, Maryland
826-8227
or 895-5326
Across from Northern High School
Mechanic On Duty
Stop in for details
CARS
87 Plymouth Sundance.
86 Chevrolet Cavalier.
86 Olds Calais.
86 Pontiac Grand Am.
86 Chevrolet Monte Carlo.
86 Chevrolet Celebrity.
85 Subaru S/W, FWD.
85 Chevrolet Camaro Z28.
85 Mercury Cougar XR7.
85 Pontiac 6000.
85 Ford Tempo.
85 Dodge Lancer.
84 Pontiac J 2000.
83 Mercury Marquis.
45 Winnebago Elandan, 31 ft. Motor Home.
We can provide a full line of repair services including automatic transmissions repair.
"Over 40 cars in stock."

FOR SALE — 1976 4x4 Chevy Blazer, good mechanical condition, fair body, 350 V8, 3-speed, manual lock out, $2,000.00 or best offer. 334-1289. —Adv. 33-2t.

FOR SALE — Two P195/75R14 studded radial tires with wheels, used three months, $30.00 each. (301) 387-6423. —Adv. 33-2t.

FOR SALE — 1986 Subaru XL Turbo, excellent condition, black, front wheel drive, 17,000 miles, fully automatic, fully equipped, excellent stereo system, 34 mpg. Phone 334-8836. —Adv. 33-3t.

Autos/Trucks

FOR SALE — 1985 Subaru XT, 4-wheel drive, 19,000 miles, excellent condition, garage kept, fully equipped. 1-359-9454 or 1-359-9275. —Adv. 33-1t.

FOR SALE — 1961 Jeep and six foot, three point hitch blade. 826-8116. —Adv. 33-2t.

For Rent

FOR RENT — One Bedroom, first floor apartment. $200.00 plus utilities and heat. No pets, nonsmoker, in Oakland. Available immediately. 334-4808 before 5, or 334-1733 after 5 p.m. —Adv. 29-4t.

FOR RENT — Two bedroom apartment, fully carpeted, stove and refrigerator, $250.00/month plus deposit. 334-4725. —Adv. 31-8t.

FOR RENT — Rooms, 604 East Oak Street, apply in person. —Adv. 30-4t.

FOR RENT — 12x60 two bedroom trailer, located on Old Morgantown Road. No indoor pets, references required, $190.00 per month plus utilities and security deposit. Available October 1. 746-5480. —Adv. 26-8t.

FOR SALE — 1984 Ford U.S. Conversion Van, one owner, excellent condition, many extras. 334-4880 after 5 p.m.; 826-8141 during the day, ask for Betsy. —Adv. 32-3t.

FOR SALE — 1980 Ford 4-WD pickup, good condition, $3,000.00 or best offer. Call 453-3322 for more information. —Adv. 32-2t.*

ATTENTION — Auto Wreckers: Auto crushing by the ton or by the piece. Call (412) 329-5263. —Adv. 32-4t.

FOR SALE — '78 Pontiac Grand Prix, electric windows, V8, 301 engine, auto. on floor, PS, PB, AC, needs minor work. $700.00. 387-6224 after 4:30. —Adv. 32-2t.*

STORAGE
For rent, $1.00 per day and up. 31-4t
334-1726

FOR RENT — In Mt. Lake Park, furnished apartment, 4 rooms and bath, hot water heat, utilities furnished except electric. No pets. 334-2433. —Adv. 33-8t.

FOR RENT — In Grantsville, new 3-bedroom apartment, washer/dryer, stove, refrigerator. 895-5177 or 895-5387. —Adv. 33-8t.

FOR RENT — Trailer, 12x65, 2-bedroom, 1½ baths, new washer/dryer, refrigerator and gas stove, new carpet, off Rt. 39. Call for appointment, 334-4080. —Adv. 33-2t.

FOR RENT — Two bedroom home, $375.00/month plus utilities on Deep Creek Drive. Write P.O. Box 596, McHenry, MD 21541. —Adv. 33-1t.

FOR RENT — 12x70 trailer on Route 219, South of Oakland. 334-2812. —Adv. 33-2t.

FOR RENT — One & Two bedroom apartments in quiet convenient location near shopping & schools. Modern units with appliances, water, sewer and garbage pickup included. Furnished or unfurnished. Starting at $195.00 per month. Ask about our one free month rent with years lease. Highview Park Apartments is your affordable family living center. Call 334-3757. —Adv. 33-8t.

For Rent

FOR RENT — Furnished 1-bedroom apartment with fireplace. McHenry. (301) 645-9315. —Adv. 32-3t.

FOR RENT — 2-bedroom Mobile Home at White Oak Park, Swanton. $175.00/month, includes water, sewerage and taxes. Security deposit required. Couple or adults and 1 child. 387-9300. —Adv. 32-2t.

FOR RENT — Store room next door to Englanders Pharmacy and Tropical World on Alder Street. Call 334-9455. —Adv.

FOR RENT — Four bedroom home on Mosser Road near GCC. 387-6492. —Adv. 30-8t.

FOR RENT — Storage building, 2 sections, 1-22x34 with cement floor, 1-48x48 with wooden floor on ¼ acre lot for outside storage, also would like to rent all to one party but would consider renting separate. Old Gulf Oil Dist. property. Oakland Rosedale Road. 826-8111 or 826-8666. —Adv. 23-13t.

FOR RENT
PLEASANT VALLEY — 2-bedroom, 1½-story with oil heat and woodburner, lovely country setting includes range & refrig., $325 mo. plus utilities.
THIRD STREET — 3-bedroom, 1½-story home, living room w/fireplace, large dining room, range & refrig. included, full bsmt., $395 mo. plus utilities.
MARSH HILL ROAD — At Wisp ski area; 2-bedroom stone & frame bungalow, garage in basement, nice fireplace, fully furnished. $375 mo. plus utilities.
MTN. LAKE PARK — 2-bedroom ground floor apartment w/range & refrig., large lawn area, full basement, $285 mo. plus utilities.
ACCIDENT — Town View Village, 1 bedroom apartment in elderly housing complex. Call for information.
FRIENDSVILLE — 3-bedroom house w/full basement, great view from wrap-around porch, $350 mo.
SKY VALLEY — 2-bedroom, fully furnished cottage with electric heat, fireplace, lake access, $375 mo.
THREE MOSSER NORTH — Completely furnished 3-bedroom townhouse apartment, $350 mo. plus utilities.
MT. LAKE PARK — 2-bedroom town house apartments available, central laundry, park area, tot lot, $250/mo. plus utilities. Call for application.
Garrettland Realty
334-9915
Equal Housing Opportunity

FOR RENT — Seven room house, full basement, approximately 1 acre country setting with limited lake access, garden space, 8 miles from Oakland on county maintained road. Coal heat, year lease required, references preferred. Call 387-6757, 5-9 p.m. only. —Adv. 28-8t.

FOR RENT — Second floor apartment in Oakland, all utilities furnished, one bedroom, nonsmoker, no pets, $300.00 per month, plus security deposit. 334-4808 before five, or 334-1733 after 5 p.m. —Adv. 29-4t.

For Rent

FOR RENT — Skiers, rent by season. Two bedroom cottages on lakefront. Furnace and fireplace. Close, easy access to ski area. Write P.O. Box 141, Clarksburg, WV 26302. —Adv. 31-6t.

FOR RENT — Oakland, furnished apartment, 2 rooms and bath, all utilities included. Security deposit, single occupancy only. Call 334-2603. —Adv. 21-13t.

FOR RENT
Office space, 768 sq. ft., Mosser Rd., McHenry, Md. 24-1t
387-6492

FOR RENT — Three bedroom house in Deer Park. $185.00 a month plus utilities. $100.00 security deposit. 334-8643. —Adv. 31-3t.

FOR RENT — Commercial Office Space. Available immediately on Third Street, Oakland (located beside the Courthouse). Two offices with plenty of parking, interested parties should contact St. Paul's United Methodist Church at 334-2391. —Adv. 27-13t.

APARTMENTS FOR RENT — Near Garrett Community College. 387-6976. —Adv. 33-3t.

FOR SALE — In Gormania, W.Va., first floor, six room apartment, kitchen, living room, two bedrooms and bath. Completely furnished, gas furnace, $150.00/month plus utilities. Adults only, no pets. 334-3926 or 334-4116. —Adv. 33-8t.

FOR RENT — In Gormania, W.Va., second floor, seven room apartment, kitchen, living room, two bedrooms, sewing room, bath with shower. Completely furnished, gas furnace, $150.00 per month plus utilities. Adults only, no pets. 334-3926 or 334-4116. —Adv. 33-8t.

FOR RENT — Until June. Furnished one bedroom apartment on Lake. Single occupancy, $185.00 per month plus electric. 387-6627. —Adv. 33-2t.

FOR RENT — Two bedroom house with large rooms, well located, no pets. Call 334-9205 after 6 p.m. —Adv. 33-8t.

FOR RENT — Three bedroom house with basement, near school and shopping. $300.00/month plus utilities. Reference and deposit required. No pets. 387-4759. —Adv. 33-1t.

FOR RENT — One bedroom apartment in Mt. Lake Park, must qualify under Section 8 at Community Action. 334-2115. —Adv. 33-2t.

FOR RENT — 2-bedroom apartment, unfurnished, Main Street, Grantsville, MD. Call 826-8186 or 895-5186. —Adv. 32-3t.

FOR RENT — Three bedroom house with basement, garage and deck, near schools and town, references required. 334-2751. —Adv. 32-2t.

FOR RENT — Garage apartment, private, Broad Ford Road, brand new. Available October 16, 1 adult or couple. Non-smoker, no pets. Stove and refrigerator furnished. Security deposit required. 334-4287 after 4 p.m. —Adv. 32-2t.

FOR RENT — Oakland, furnished 3-room and bath apartment, all utilities included, no pets, single occupancy only. Security deposit. Call 334-2603. —Adv. 27-13t.

FOR RENT — Luxurious 3-bedroom, 2-bath, fully furnished Condo on Deep Creek Lake. $500.00 a month plus utilities. Flexible terms. 387-9500 or 1-800-221-7995. Century 21 County Time Realty. —Adv. 32-2t.

For Rent

FOR RENT — Furnished 1-bedroom trailer. $250.00/month, all utilities included. Call 387-4538. —Adv. 28-13t.

FOR RENT — Two bedroom mobile home with porch and storage room. $175.00/month plus utilities. Deposit required. (301) 826-8431 after 5 p.m. —Adv. 28-8t.

FOR RENT
Walk-in cold storage and freezer facility with scrubbable workroom. Rt. 219, just south of Glendale Rd. Electric included. $250 per mo. 26-1t
(301) 799-4239

FOR RENT — Three bedroom house in Deer Park, office, living room, dining room, kitchen, bath. $320.00/month plus utilities and security deposit. 334-8643. —Adv. 26-8t.

For Rent
Professional Building
Accident, Maryland
1,500 sq. ft. for rent available Oct. 1, 1986.
Suitable for doctor, lawyer or other professional business. Complete w/laboratory room, 2 baths, 3 examining rooms, waiting room, x-ray room and office space.
Will remodel to suit profession.
(301) 826-8111
(301) 826-8666
20-1t

FOR RENT — First floor unfurnished 1-bedroom apartment, wall to wall carpet, Ben Franklin fireplace, refrigerator and stove, $275.00/month plus electric. Call 387-4538. —Adv. 31-13t.

FOR RENT — Three bedroom house, kitchen, living room, dining room, full basement, located on Golf Course Road. 334-9759. —Adv. 31-3t.

FOR RENT — One room efficiency apartment, utilities furnished. 415 East Oak Street, Oakland. —Adv. 31-13t.

FOR RENT — Aurora, 1-bedroom apartment, partially furnished. (304) 735-5469. —Adv. 31-4t.

Service

Mt. Top Paving
Oakland, Md.
Driveways in Hot Mix or Tar and Chip
James Stephens & Sons
In Business For 20 Yrs.
387-6604
FREE ESTIMATES
MHIC Lic. No. 5156 6-1t

ACCEPTING APPLICATIONS
For Tractor Trailer Driving Classes, Diesel Mechanics Classes
•Financial Aid Available.
•Job Placement Assistance Training given in Grantsville.
Diesel Institute Of America
Grantsville, Md.
(301) 895-5138 6-1t

Service

MANOR HOME CENTER
Your NEW authorized Homelite/Jacobsen Dealer. Parts & small engine repair. 49-1t
334-2109

FURNITURE REFINISHED
(304) 789-2705
28-3t

KIGHT'S INSURANCE
110 S. Second St.
Oakland, MD
(301) 334-3968

WANTED: Have vacancy for elderly gentleman, balanced meals, 24 hour care. 334-4943. —Adv. 31-8t.

POTOMAC MOVING & STORAGE
(Formerly Rogers' Transfer)
Local and long distance moving. 18-1t
(304) 788-6683

J.R. Wohlfarth
Serving the Tri-State for 27 Years
•SIDING •ROOFING
•ALCO WINDOWS
R.D. 2, Rockwood, PA
CALL COLLECT
(814) 926-2029
HIC 1787

WILL DO — Mobile Home Moving. Call 334-9306. —Adv. 26-13t.

Typewriters
Cleaned, Oiled, & Repaired at
Germain's Sewing Center
212 E. Alder St.
Oakland, Md. 21550

Backhoe & Dump Truck Work
•Septic Systems
•Hauling, etc.
Reasonable Rates
Call after 4:30 17-1t
334-1007
MHIC Lic. 754789

HOMES FOR SALE
Garrco Homes
By Donald O. Bowman
Featuring Homes and Commercial Structures from Grafton Manufactured Housing, Inc.
Proven better than site-built.
•Stronger
•Warmer
•Safer
•More Economical
For appointment, call
Donald O. Bowman
301-387-5663
28-12t

Service

WANTED
Elderly persons to care for. Private rooms, 24 hour care. Located in Oakland. 25-1t
334-4943

Inside Boat Storage
$1.50 ft. per month. Will also repair and refinish.
Alden Perando, Pysell Cross Cut Rd., Deer Park
334-1556

LP Gas
Hershman Welding & Machine Works
Route 560 9-1t
334-9228

Irving's Upholstery & Firearms
We specialize in all types of upholstery and firearms sales.
334-8873

DICK'S ELECTRIC & PLUMBING SERVICE
Old & New Work
One call does it all.
387-9585
Lic. No. 552241

Paul's Excavating
•Backhoe Work
•Septic Tank Systems
•Foundations & Footers
•Stump Removal
•Water Lines
•Dump Truck
Just Call Paul
(301) 334-4744
Reasonable Rates
Free Estimates

D&L SERVICES
Our 8th Year
Services Include:
•Cleaning
•Painting
•Lawn Care
•Minor Repairs
•Trash Hauling
•General Maintenance
•Docks: Placement & Removal
NO JOB TOO SMALL
Specializing In Lake Area Properties
387-5601
Or write: Route 2, Box 141A, Swanton, Md. 21561

O.B. Frazee Excavating
•Dump Truck
•Backhoe •Dozer Work •Foundations
•Ditching •Septic Systems •Fill Dirt
•Top Soil
No Job Too Large or Small
FREE ESTIMATES
334-2482 Oakland
334-8637
EXPERIENCED

Allegany Quarries
Water Well Drillings
Robert Bradley, Licensed Driller
•25 Years Experience •Latest Equipment
Route 1, Box 93, Bloomington, Md. 21523
(301) 453-3522

Alder Builders
No Job Too Big Or Small!
•Free Estimates •All Types Addition
•New Homes •Remodeling
•Painting, Roofing, Porches & Decks
We Handle Maryland Maid Cabinets
(301) 334-8807
MHIC Lic. No. 18385

Mountain Counties Construction Company
We'll take care of all your construction needs including:
•Residential & Vacation Homes •Remodeling •Siding
•Roofing •Additions •Decks •Vinyl Replacement Windows
Over 3 Generations of Experience
387-6563
•Free Estimates •M.H.I.C. No. 27826

Brenneman Well Drilling, Inc.
P. O. Box 245, Accident, Md.
GROUND WATER SPECIALIST
Let our years of experience benefit you.
LICENSED & CERTIFIED/SINCE 1930
•Pumps •Trenching •Backhoe •Dozer Work
•Sales & Service
Shop: 826-8666 Larry: 826-8557
Office: 826-8111 John: 826-8111

•MHIC No. 27071 •Bonded •Insured
★ REMODELING
★ HOME REPAIRS
•25 Years Experience •Fast Service
L.W. Jones Construction
(301) 746-5818 26-1t

Manor Builders
Featuring
ALCOA Siding
•Building •Remodeling •Siding
•Replacement Windows
334-2109
MIHC No. 28260

Custom Wallpapering
P. O. Box 126
Accident, Maryland 21520
Established Family Business
Phone 301-826-8433 MHIC 28878

Cresselman's Why Chevy's The Buy

Sale Priced New & Used Cars
"Full Sized"
81 Caprice, 4-Dr., V8, AT, PS, AC, $2,850.
79 Caprice, 4-Dr., V8, AT, PS, $1,650.
78 Caprice Cpe., V8, AT, AC, 58,990 Miles, Beige & Gold, $1,750.
"Mid Sized"
81 Chrysler LeBaron, 4-Dr., V8, AT, PS, PB, Maroon, $3,950.
80 Honda Accord, 3-Dr., 4-Cyl., AT, AC, 51,355 Miles, Extra Clean, Bronze, $3,475.
"Compact"
84 Dodge Conquest H/B, 2-Dr., 4-Cyl., Turbo, 5-Sp., 1 Owner, Black, $7,350.
80 Citation, 4-Dr., 4-Cyl., 4-Sp., PS, PB, AC, 55,817 Miles, Maroon, $2,300.
"Chevettes"
79 4-Dr., AT, 58,991 Miles, Blue, $2,150.
"Station Wagons"
86 Caprice Classic, 3-Seater, V8, AT, AC, PS, PB, White, $9,650.
85 Caprice Classic, 3-Seater, V8, AT, AC, PS, PB, White, $8,850.
78 Plymouth Volare, V8, AT, AC, PS, PB, Beige, $1,450.
78 Jeep Wagoneer, 4-Dr., AT, PS, PB, Good Buy, Blue, $2,850.

Sale Priced Used Trucks
SPECIAL
85 Blazer, V8, AT, PS, PB, 1 Owner, Tan & Brown, Save $ $ $ from New, $10,875.
80 Chevy ¾-Ton Pickup, V8, 4-Sp., 1 Owner, Brown, $3,975.
74 Chevrolet 66 Passenger School Bus, V8, AT, $1,500.

Goodwrench — GM Quality Service Parts
Make Safety A Habit, Buckle Up!
Cresselman Motor Co. TELEPHONE (301) 895-5115
CARS CHEVROLET TRUCKS
1½ S. ROUTE 40 · · · GRANTSVILLE, MD.

STURDI-BUILT POLE BUILDINGS
Agricultural and Commercial Designs
CHESTER L. YODER
OWNER
Rt. 2, Box 18
Accident, Md.
(301) 826-8727

CLIP & SAVE THIS AD
EXCAVATING - BUILDING
Backhoe•Loader•Dump Truck Work
EQUIPPED WITH SPECIAL ANGLING 18" BACKHOE BUCKET TO DIG AROUND FOUNDATIONS & PROBLEM AREAS & LIFT MATERIALS UP TO 15' HIGH
• BUILDING LOTS CLEARED • EXCAVATING
• SEPTIC SEWER SYSTEM • BACK FILLING
• TREE & STUMP REMOVAL • FOOTERS
• DITCHES • LANDSCAPING
• OTHER SERVICES & EMERGENCY SERVICES

JAMES E. FRIEND
RT. 1 BOX 27, SWANTON, MD 21561 (NEAR DEEP CREEK LAKE)
(301) 334-3861 or 344-8238 • BONDED & LICENSED
OVER 25 YEARS EXPERIENCE • MHIC NO. 5046

GERMAIN'S SEWING CENTER
★ Singer Sewing Machines

Commercial & Residential
★ Vacuum Cleaners
•Hoover •Eureka •Singer •Kirby •Electolux •Panasonic
Service & Repair on all makes
RENTALS AVAILABLE
212 E. Alder St., Oakland, MD
301-334-2560

Small enough to know you, large enough to serve you

Grand Opening

Friday, October 16, 8-8
Saturday, October 17, 8-5

- State of the art service equipment.
- New four-wheel alignment equipment.
- Trained service technicians.
- Free shuttle service to Oakland, Mtn. Lake Park, Loch Lynn & Deer Park.

Grand Prize — VCR Drawing Saturday 5 p.m.

All New

88's

On Display

TOP QUALITY Used Cars

- Modern facility.
- Large inventory.
- Easy access in & out.
- Plenty of parking.
- Great deals!

MASTER SHIELD RUST PROTECTION

★ Door Prizes ★ Giveaways

SALES: Monday-Friday, 8-6; Saturday, 8-Noon; Evenings by appointment; SERVICE: Monday-Friday, 8-5

CHRYSLER Plymouth Dodge Trucks

Oakview Motors, Inc.

Route 135 East, Mtn. Lake Park, next to Bausch & Lomb entrance

301-334-2137

7/70 LIMITED WARRANTY

PRATT LIBRARY
BALTIMORE [400 CATHEDRAL ST.]
MARYLAND, 21201

NO. 34

THE REPUBLICAN

VOLUME 110 | OAKLAND, GARRETT COUNTY, MD., THURSDAY, OCTOBER 22, 1987 | PER COPY 30¢

Couple Escapes Unharmed From Burning Cabin

Two Washington, D.C., people escaped injury Sunday morning when fire destroyed the rental cabin in which they were staying at Deep Creek Lake.

David Clayton and Martha Spaulding were awakened just after 7 a.m. after fire broke out in a rear bedroom of the cabin, which was located at Glen Echo Marina on Beckman's Peninsula. The couple fled the cabin and ran to a neighbor's house to call for assistance. The Garrett County Office of Emergency Management received the call at 7:09 a.m.

When firefighters from the Deep Creek and Deer Park fire departments arrived on the scene, they found the one-story wood-frame structure fully involved in flames. Guy Carola, deputy fire marshal for Garrett and Allegany counties estimated the loss at approximately $35,000.

Carola said the cause of the blaze has been labeled as accidental and is believed to be electrical in nature.

The Glen Echo Marina is owned by Robert Heubner, of Columbia and Deep Creek Lake. Carola said Heubner has insurance on the property.

Also responding to the scene was the county air cascade vehicle, presently being housed at the Bittinger VFD, and the Southern Rescue Squad. There were no injuries reported.

Firefighters remained at the scene for nearly three hours.

Fire also leveled a house in the Aurora, W.Va., area at about 1 a.m. Wednesday, to which the Aurora and Mt. Grove fire departments responded, along with the Oakland VFD tanker. There were reportedly no injuries. Further details of that incident were unavailable at press time.

"BUBBYLONIAN ENCOUNTER," a play for children that deals with good and bad touching, will be performed by the Children's Repertory Company Wednesday, October 28, at 7:30 p.m. at the Garrett Community College auditorium. The play features Bub, an extraterrestial who has lived in a bubble until coming to Earth. His earthling friends teach him the difference between good and bad touching. The play was written for children, ages five to 12. Admission is free.

Sexual Abuse To Be Subject Of Children's Play

The difference between good and bad touching is the serious subject of an often light-hearted play, to be presented by the Children's Repertory Company (CRC) Wednesday, October 28 at 7:30 p.m. at the Garrett Community College auditorium, McHenry.

Written for children, ages five through 12, "Bubbylonian Encounter" was commissioned by the National Committee for the Prevention of Child Abuse. The play follows the adventures of Bub, an extraterrestial who has lived in a protective bubble until coming to Earth.

With the help of the audience, two earthling characters show Bub the joys of touching, the boundaries of what is appropriate, and what to do when those boundaries are crossed.

"Our primary aim," said Cathy Pregmon, artistic director of CRC, "is to teach children three basic things: 1) there is good touch and bad touch, and they should know what the difference is, 2) children have a right to their own bodies, and they have a right to say 'no', and 3) there are people who care and will listen to you, and we give them specific examples of who they should go to for help."

"Sometimes parents and show sponsors worry that we shouldn't expose children to such an unpleasant subject," said Pregmon. "We think the play gives them a defense against some very unpleasant realities. If someone asks you to keep it a secret, we tell them, it's bad touching. Find someone you trust."

At the end of the show, the company leads a question and answer session with the audience. At least one member of the company who has been specially trained to deal with issues of sexual abuse is always present.

In the past four years, CRC, an adult professional touring

Continued on Page A-13

Commissioners Host State Highway, MDOT Officials For Plan Update

The Board of Garrett County Commissioners last Friday morning hosted over 20 State Highway and Department of Transportation officials for an annual update of the five-year highway project plan. Also attending were numerous county officials.

MDOT officials reviewed the positive effect of the $.05 motor fuel increase which increased bonds to highway projects, the capital program to state highways and the highway user split which allocates 70 percent to MDOT and 30 percent to local governments.

Ted Mathison, State Aviation secretary, reported the progress of the Garrett County Airport expansion/renovatfon project. The study, which is to be conducted by a professional consulting firm, will cost over $5,000. Mathison noted that the local share would be approximately $1,500.

Hal Kassoff, State Highway administrator, outlined the status of Interstate Route 48, notably the modifying of the two exchanges in the county at U.S. Route 219 North and South. Both projects should be completed within the next year.

State highway projects completed in FY 1987 included: Friendsville/Hoyes Road (Route 42), widen and resurface at a cost of $700,000; Oakland/Westernport Road (Route 135), intersection reconstruction, $168,000; U.S. 219 North of Oakland city limits, safety and resurface, $672,000; and Swanton Hill Road (Route 495), bridge over Crabtree Creek, replace with box culvert, $281,000.

State Highway District Engineer Paul McIntyre noted that many other projects which fell within the realm of the local SHA were also completed this year.

Kassoff also outlined the projects which are slated to be completed or begun in the next two fiscal years. They include: Youghiogheny River Bridge to Oakland/Rosedale Road (Route 39), safety and resurface, cost projection - $539,000; west of U.S. 40 alternate (Keyser's Ridge) safety and resurface, $311,000; improve existing rest area at Friendsville on Route 48, $406,000; east of Pig's Ear Road to 1.2 miles east of U.S. 219 South (U.S. 48), safety and resurface; west of relocated Route 546 to Allegany County line (Route 48), safety and resurface, $1,350,000; West Virginia State line to west of Route 42 (Route 48), safety and resurface, $1,400,000; lighting east of Friendsville on Route 48, $133,000; Mtn. Lake Park city limits to east of Route 560, geometric improvements, $249,000; guardrails north of Oakland City limits to Foster Road, west of Route 38 to east of Chestnut Grove Road, $154,000; channelization on Swanton Hill Road at North Glade Road, $25,000; reconstruct intersection at Swanton Hill Road and Route 495, $60,000; reconstruct intersection at Old U.S. 219 and Route 825 (Midway shopping center), $104,000.

Grantsville Mayor Frederick Holliday inquired about a completion date for state highway projects in Grantsville. Those projects are slated to be completed by 1990.

Garrett County Roads Administrator Paul Shockey commended McIntyre and the SHA for cooperation in roads projects. McIntyre, likewise, commended Shockey and his department for similar cooperation.

Continued on Page A-13

Timely Reminder

If you arrive at church this Sunday, October 25, and find that the only person there is the pastor, sitting in his office putting the finishing touches on his sermon for the day, you probably will have forgotten to turn back your clocks, watches, and/or sundials one hour to Eastern Standard Time before retiring Saturday night. So, consider yourself reminded.

Garrett County Receives $246,093 In Block Grants Through DHCD

Maryland state officials have awarded a total of $246,093 in Small Cities Community Development Block Grants (CDBG) to Garrett County.

The Department of Housing and Community Development (DHCD) presented a $200,703 housing grant to the county on behalf of the Community Action Agency, and an infrastructure award of $45,390 for the community of Crellin.

The Small Cities CDBG program provides grants to smaller jurisdictions to help develop and revitalize communities for low and moderate income citizens by providing decent housing and improving infrastructure, such as public works and community facilities, and by expanding economic opportunities.

The federally funded program has existed since 1974. However, this is the first year that the State of Maryland has administered the program. A total of seven million dollars has been appropriated for the Small Cities CDBG program statewide in Fiscal Year 1987.

In speaking of the Small Cities CDBG program Governor William Donald Schaefer said, "To make these vital local projects happen, we need partnerships: partnerships among all levels of government, private sector partnerships, and partnerships among people. Together, we are going to get things done," the governor concluded.

Garrett County, through its Community Action Agency, will use its $200,700 CDBG funds to acquire and develop sites for homes in Mountain Lake Park for 15 low-income residents.

Mortgage financing will be offered through DHCD's Community Development Administration, the Maryland Appalachian Housing Fund, the nonprofit Habitat, federal and conventional mortgage sources.

The Small Cities CDBG funds will also provide no-interest, deferred second mortgages for each homeowner.

Using its $45,390 CDBG infrastructure grant Garrett County's Sanitary District will construct a sewage collection and treatment facility for the community of Crellin, which is experiencing failing septic systems.

The CDBG funds will be leverage by $427,720 in federal funds and $121,190 from the State Construction Grant program.

"This is the first year that the federally funded program has been administered by the State of Maryland," DHCD Secretary Jacqueline H. Rogers explained. The CDBG program, formerly administered by the U.S. Department of Housing and Urban Development, is now managed by DHCD's Division of Community Assistance."

"Funds still remain for CDBG-assisted economic development projects," Department of Economic and Employment Development Secretary J. Randall Evans added. Interested jurisdictions are encouraged to contact Marion McCoy, DEED, Suite 733, World Trade Center, 401 East Pratt Street, Baltimore, MD 21202; or call (301) 333-4304.

For additional information on the Small Cities CDBG program, persons may contact Tara Clifford, Coordinator, DHCD, 45 Calvert Street, Annapolis, MD 21401 or call (301) 974-2197.

Citizen Meetings Scheduled For Legislative Input

Delegate George Edwards has scheduled a series of community meetings throughout the county so the public may have input into the coming General Assembly session. Although unable to attend all of the community meetings, Senator John N. Bambacus will be in attendance at the "wrap-up" session December 2 at Garrett Community College.

Citizens are urged to attend meetings in their areas to discuss any issues or concerns important to them or to suggest legislation, according to Mary Lou Stemple, administrative assistant for Delegate Edwards.

Meetings are planned from October 28 through December 2 at the following locations.

On Wednesday, October 28, Del. Edwards will be at the Crellin Elementary School at 7 p.m. and the Oakland Branch of GCC at 8:20 p.m.

The next meetings will be held on Thursday, October 29, at the Bittinger Fire Hall at 7 p.m. and the Swanton Com-

Continued on Page A-4

Autumn Leaf Burning Causes Air Pollution

As leaves pile up in yards, Garrett County residents think of ways to get rid of them. However, the Garrett County Health Department warns that leaf burning is prohibited where public collection service is available. A public collection service consists of either a vacuum truck service or ordinary trash collection service.

The smoke from burning leaves contains a high concentration (about one pound of air pollutants for every five pounds of leaves burned) of such pollutants as hydrocarbons, particulate matter, and carbon monoxide.

Pollutants resulting from leaf burning can greatly aggravate the condition of persons suffering from respiratory disorders, and can cause eye and nose irritations, fever, coughing, and cramps in a healthy person. Additionally, the pollutants in the air can cause house paint to deteriorate, retard plant growth, injure shrubbery, and increase laundry and cleaning costs.

Towns with leaf collection include Mtn. Lake Park and Oakland. Mtn. Lake Park will be collecting leaves in bags from October 20 through October 23. Oakland residents can have their leaves collected each Friday and leaves that cannot be bagged should be swept into the gutter for collection by a

Continued on Page A-14

Middletown Man Killed In Five-Vehicle Accident

A 46-year-old Middletown man was killed and three others were injured in a Tuesday afternoon accident, involving five vehicles and four pedestrians, that occurred on westbound Rt. 48 at the top of Big Savage Mountain in Garrett County.

Larry King Jr., driver of one of the escort vehicles of a wide-load tractor, was dead on arrival at Memorial Hospital, Cumberland, following the 2:30 p.m. accident.

Two Maryland State Police officers, Tfc. Larry Rosage of the Garrett County detachment, and Tfc. J.A. McDonald of the Allegany County detachment, were injured in the fatal crash, along with Everett Mullens, Baltimore, driver of the other escort vehicle.

All three were transported to Memorial Hospital. Tfc. Rosage was treated for injuries there and released while Mullens is listed in "stable" condition with head injuries, and McDonald is listed in "satisfactory" condition with leg injuries.

According to MSP officials in LaVale, the accident occurred when a wide-load tractor-trailer was being escorted by two vehicles and a State Police car westbound on Rt. 48. Police reportedly pulled the trailer and escort vehicles off the roadway onto the shoulder to obtain permit information.

Just east of where the vehicles were stopped, two other vehicles, both westbound, were involved in a rear-end collision. Duane Hetz, Meyersdale, Pa., was the driver of a Ford Mustang which slammed into the rear of a 1983 Oldsmobile, driven by Edith Messenger of Oakland.

Both vehicles then reportedly spun out of control, and the Messenger vehicle collided with a stopped police car and then struck Tfc. McDonald, who was standing on the roadway at the time, and pushed him into the tractor-trailer.

The Hetz car struck one of the escort vehicles, a pick-up truck driven by Mullens. As the Hetz vehicle continued on, it struck King, who was knocked from the roadway onto the top of the trailer.

Tfc. Rosage was then struck and was caught between the tractor-trailer and one of the escort vehicles. Hetz was reportedly charged with negligent driving by Cpl. Donnie Mayers. He was assisted in his investigation by Garrett County Cpl. G.D. Broadwater. Hetz and Messenger were apparently not injured.

Allegany County Civil Defense dispatched Eastern Garrett Fire Department, Frostburg Fire Department, Frostburg Ambulance, LaVale Rescue Squad and Helicopter Five to the scene.

Contents

Letters to Editor	A4
Community Calendar	A4
Obituaries	A5
Births	A6
Sports	A10-13
Movies	A16
Engagements	A16
Anniversaries	A16
Church	B2
TV Section	B3-6
Farm News	C8-10
Public Notices	C14-15
Public Auctions	C14-15
Classified Ads	C15-17

Potomac Edison Supplies GCC With Advanced Computer Lab

The Potomac Edison Company has granted Garrett Community College a state-of-the-art computer laboratory, it was announced by Wayne Hamilton, chairman of the GCC Board of Trustees, at Tuesday night's meeting.

Hamilton said the utility company had given the college the equipment for a 20-student classroom. The computers are expected to be in place by the first of the year.

Dr. Stephen Herman, president of GCC, was in Hagerstown Tuesday night to receive the official document stating Potomac Edison's intentions and to attend a dinner and reception. Maryland Governor William Donald Schaefer also attended the event.

The chairman said he knew that Potomac Edison had always been interested in funding education. "This proves their commitment," he stated.

GCC was among the 17 schools throughout the state to benefit from Potomac Edison's commitment. Reportedly, two other Garrett County public schools received computers. (See separate story.)

Sound Finances

Also at Tuesday's meeting, the college released its fiscal year 1987 financial report showing a much improved financial picture, according to Jim Murray, accountant for Rodeheaver and Associates.

The college ended the fiscal year with an operating surplus of $36,773 on total revenue of $2,160,384. The total unrestricted surplus amounted to $27,717. This is the first operating surplus the college has had in three years.

According to GCC Comptroller John F. Culp, this is the beginning of a trend for the college. "The Board of Trustees adopted a Deficit Reduction Plan in 1986 that set the stage for increased financial strength over the next five years," said Culp.

In fiscal year 1987, the college was able to reduce its liabilities by $149,707, representing a 23 percent reduction of liabilities over the previous year.

Culp added, "The large reduction in liabilities, combined with the surplus, will instill confidence in the accreditation team visiting the college in the spring of 1988."

The comptroller said the college also realized greater efficiencies in fiscal year '87. The cost per fulltime equivalent student decreased $144 from $3,631 per FTE in fiscal year 1986 to $3,487 per FTE in fiscal year 1987. The student-to-faculty ratio increased slightly from 10.93 to 11.46.

Culp summarized by saying, "The budget managers and the financial staff did an outstanding job in moving the college in a short time from retrenchment to a sound and stable financial condition, paving the way for institutional growth and vitality."

Enrollment Promising

Dr. Nancy J. Priselac, dean of college development, told the GCC trustees Tuesday that the college had experienced a new first time fulltime credit student rise of 33.7 percent in the fall of 1987. She noted that at the same time, the college experienced a 16.6 percent decline in the first time parttime students.

The overall fulltime credit student increase was 4.47 percent and the overall parttime student decline was 29.4 percent. Since fulltime enrollment rose significantly, the overall percentage decline in FTE's was three percent. "This is the all-important figure for college funding," said Dr. Priselac.

The college had been declining in FTE enrollment since 1982 with a 10 percent decline last year. The rate of decline has now slowed considerably and college officials believe the enrollment will shortly turn around and begin to rise again.

Priselac further stated that last year, GCC increased state payable enrollments, credit and non-credit, by 2.6 percent. According to the State Board for Community Colleges, GCC ranked fourth among the state's 17 community colleges for en-

Continued on Page A-15

Deputy Returning Home From Colo. Hospital Tonight

According to Garrett County Sheriff, M. Van Evans, Deputy David M. Stoner, 32, Mtn. Lake Park, has been released from St. Mary's Hospital in Grand Junction, Colo., and will be returning home this evening.

Deputy Stoner was injured October 7 while operating a three-wheel recreational vehicle in Colorado. The vehicle reportedly struck a fender of a pick-up truck and went over an embankment, ejecting Stoner.

Stoner underwent reconstructive surgery on a broken cheekbone, according to Evans, who stated that the deputy was "coming along quite well."

Oakland Will Enforce Storm Drain Regulations

The Oakland Town Council announced this week that they will be enforceing the 1981 Sewer Use Ordinance that requires town residents to disconnect all downspouts on their property which lead to town sewer lines.

The law, Article IV, Section Eight, reads, "No person shall make connection of roof downspouts, exterior foundation drains, areaway drains, or other sources of surface runoff or groundwater to a building sewer or building drain which in turn is connected directly or indirectly to a public sanitary sewer, and any such existing connections shall be disconnected at the owner's expense."

The councilman in charge of the sewer project, Bob Boal, said that enforcement of this law is one condition for obtaining the necessary grant funding. He stressed that the treatment plant is nearing completion, will soon reach the 50-percent mark, and storm water and surface water could use up any excess capacity of the system or throw the plant out of compliance.

The Oakland Water Department will inspect all homes and businesses when reading meters in early March. Those in violation at that time will be ordered to correct the problem within a limited time frame or face legal action from the town.

The Oakland Mayor and Town Council sent letters to all property owners explaining the stiuation and urging compliance in 1984.

POTOMAC EDISON'S COMMITMENT to education made the Garrett Community College administration very happy this week when that utility company granted a complete state-of-the-art computer laboratory to the College. Shown with a computer facsimile hand delivered by Governor William Donald Schaefer to college officials at a dinner and reception in Hagerstown Tuesday, left to right, are: Don Storck, academic director of business and technology; Dr. Lillian Mitchell, dean of academic affairs; Dr. Stephen Herman, president; and Michael Logsdon, academic director of arts and sciences. Potomac Edison has also donated computer equipment to 16 other college and public schools in the state.

Closed Diner Re-Opens After Court Decision

A local restaurant, ordered closed by Circuit Court Judge Fred A. Thayer this week, has re-opened pending a decision by the Court of Special Appeals, Annapolis.

According to Clifford DeWitt, clerk of the Circuit Court, the State had filed a suit against John Jones, Oakland, after he opened the establishment "Piddle's Griddle" about four miles south of Oakland on Rt. 219. The restaurant, DeWitt said, is located on a farm owned by Jones which he opted to include in the Ag-Land Preservation District.

According to Peggy Jamison, Planner II, Garrett County Planning Commission, any land in that district is to be used only for farming and living purposes for a five-year period following its inclusion in the Ag-Land Preservation District, and that commercial enterprises are prohibited during that time.

Jones posted a $2000 appeal bond and the establishment was re-opened Wednesday morning.

Town Of Accident Establishes Cultural and Historical Society

During the October business meeting of the Mayor and Town Council, the following were appointed to serve on the newly established Accident Cultural and Historical Society: Rev. William Carlson, Kate Fratz, Marjorie Fratz, Thomas Georg, Rev. Ernest Lindner, Harry Miller, Ralph Miller, Henry Oester, Rosanne Sherwood, Alice Smith, and Mary Strauss.

The Society held its first meeting on October 19 and elected Mrs. Sherwood as its director; Ralph Miller, assistant director; and Mrs. Strauss, secretary-treasurer.

The agenda included a review of the purpose and responsibilities of the Society as outlined by the Mayor and Town Council. Mrs. Strauss reported on her attendance at a Maryland Historical Society workshop in Annapolis, which included sessions on organization of a historical society and finances and development.

The Society's first project is the preservation of the Drane House. The members were updated on the Town's application to Maryland Historical Trust for grant funding. The meeting included preliminary discussions on plans for stabilization, restoration, and financing.

The next meeting of the Accident Cultural and Historical Society will be held November 23 at 7:30 p.m. at the Accident Town Hall. A draft of the by-laws will be presented at that time for the review of the officers and board of directors.

Trick or Treat Night

The Mayor and Town Council designated Thursday, October 29, from 6 to 7 p.m. as "Trick or Treat Night." Children should be age 12 and under and supervised by an adult. Town officials have requested that only neighborhood youngsters from the Accident area participate and that they visit only those homes which have a porch light on.

Sale of Dump Truck

Sealed bids for the sale of the 1973 Ford dump truck were opened during the October 5 meeting of the Mayor and Town Council. The successful high bidder was Michael Beitzel of Accident. The Town had replaced the 1973 model with a 1980 International diesel dump truck formerly used by the State Highway Administration.

Planning Conference

Rev. William Carlson, chairman of the Accident Municipal Planning Commission for almost 20 years, is representing the Town at the planning officials conference at the Wisp Resort, Deep Creek Lake. Officials from four states and the District of Columbia will attend from October 21-24.

Halloween Parade In Oakland Slated For October 29

The Town of Oakland will hold its annual Hallowe'en Parade, Thursday, October 29, beginning at 7 p.m., according to Oakland City Police Chief, John K. Sines.

Children, aged 12 and under, are asked to gather at the Oakland Center of Garrett Community College, Center Street, no later than 6 p.m. for judging of costumes. Following the parade, there will be entertainment and refreshments at the Oakland Fire Hall.

Sines stressed that only $140 has been donated thus far for treats, and that the town has already purchased candy in excess of $600. Monetary donations are still needed, and a check can be sent to the Mayor and Town Council, City Hall, or taken in person Monday through Friday from 8:30 a.m. to 4:30 p.m.

Va. Man "Stable" Following Mishap Sunday Morning

A Herndon, Va. man is listed in "stable" condition at Frostburg Community Hospital following injuries he received in a one-vehicle accident early Sunday morning.

According to Maryland State Police reports, Ronnie A. Stark, 26, was operating a 1975 Dodge Ram pick-up truck northbound on Chestnut Ridge Road when the door on the driver's side apparently opened and Stark fell from the truck. The accident occurred at 3:15 a.m., according to Tfc. R.J. Resh, investigating officer.

Stark was transported by Northern Rescue Squad to the hospital. A passenger, Sandy K. Rounds, 17, Grantsville, was reportedly not injured.

An Arlington, Va. man was treated for injuries and released at West Virginia University Hospital, Morgantown, following a one-vehicle accident early Saturday morning.

Bernardo J. Terrazas, 37, was operating a 1985 Volkswagen GTI westbound on Rt. 48 when he reportedly fell asleep and ran onto the median strip. The vehicle then struck a guardrail, re-entered the roadway, ran off the right side of the road and struck a ditch and embankment before overturning. Sgt. Dan Moore investigated.

Potomac Edison Placing Computers In Local Schools

Gov. William Donald Schaefer and Potomac Edison President Elmer B. Kaelin have launched the electric utility's Maryland Education Project, a $750,000 program to place 19 computer-interactive classrooms in Western Maryland schools and colleges.

"If our state and country are to remain competitive," Schaefer said, "we'll need skilled workers. The worker of the future will have to have good basic skills and be able to adapt to changing needs in a changing world. I'm not describing tomorrow. That requirement is already with us."

Kaelin said Potomac Edison supports technolgy-based education and is sponsoring the Maryland Education Project as part of its economic development program. "Improving math and science courses through computer-interactive instruction will enhance students' career opportunities, prepare them for college, teach them to interact in a high-tech society and make the community at large more attractive to industry," he said.

"The rural characteristics of the Potomac Edison service area present challenges to growth and development," Kaelin said. "Yet the growth and development of its territory are at the heart of a healthy electric utility. We believe that by addressing important educational inequities that are inherent in a rural service area, we will help ensure a high quality of life for residents and industry here."

In a partnership with local school officials and the Maryland State Department of Education, Potomac Edison will place two classrooms in Garrett County; four classrooms each in Allegany, Washington and Frederick counties; and one classroom in Montgomery County. Educators in each county will decide which elementary, middle and high schools will receive the classrooms; one is already operating at Boonsboro High School in Washington County.

Hood College, Hagerstown Junior College, Allegany Community College and Frostburg State University will all receive one classroom to be used for teacher training and support.

Each classroom will contain 20 Apple IIGS computers, linked together through the Digicard Classroom Network. Imagewriter II printers and a laser disk player with interactive disks will be included as well.

A full-time project coordinator will be provided by Potomac Edison to work with Maryland State Department of Education professionals, teachers and local schools officials on the development of software and effective utilization of the 19 classrooms.

Potomac Edison's involvement in educational technology, beginning in the early part of this decade, stems from studies conducted to discover ways to stop the deterioration of American education. A 1986 report by the National Task Force on Educational Technology says technology promises "to manage and deliver learning geared to the needs of each student."

"Through its range and power, technology-based education can promote the transformation in quality and quantity that American education will need to achieve in the year's ahead," the report says.

Potomac Edison serves 296,000 customers in a 7,300-square-mile service territory covering parts of Maryland, Virginia and West Virginia. The utility serves nearly 160,000 customers in all or parts of seven Western Maryland counties, including Allegany, Carroll, Frederick, Garrett, Howard, Montgomery and Washington.

THE SHORT STOP INC.
Located in the Midway Shopping Plaza
6:00 a.m. - Midnight
For Carry Outs
334-1655
Self-Serve Gas Pumps

Hot Pretzels 59¢ each

Special Sandwich
Pita bread, Roast Beef, lettuce, tomato and special sauce
$2.99

Soups
Fri.: Clam Chowder
Mon.: Potato Soup
Tues.: Chicken Noodle
Wed.: Cream of Broccoli
Thurs.: Cream of Mushroom

Short Stop Specials
Daily $1.99
October 23-29
Fri.: Fish Sandwich, Macaroni and Cheese
Mon.: Potato Soup, Ham Salad Sandwich
Tues.: Creamed Ham on Biscuit, Green Beans
Wed.: Stuffed Cabbage, Buttered Potatoes
Thurs.: Hot Turkey Sandwich, Mashed Potatoes w/Gravy

Halloween Treat Bags 89¢

Try Our New Cheese Cake

HARVEST THE BEST FOR LESS

MILLER LITE
Just $10.99 case/cans

Coors
$10.99 case

NATIONAL BEER
$5.99 case/cans

Enjoy the best in Vodka
Schenley Vodka
Savings!
$8.99 for 1.75 Li.

The Maryland State Lottery
This Week's JACKPOT 1.3 Million

$1 Maryland State Lottery Instant Baseball
YOU CAN WIN UP TO $25,000.00 INSTANTLY
Play Baseball!

MIDWAY
Discount Beverages
Easy Parking Midway Plaza 334-2140

STEAM CARPET CLEANING
EXPERT UPHOLSTERY CLEANING
and Stain Proofing also available
2 ROOMS JUST $37.95
*Rooms over 300 sq. ft. count as 2 rooms.
OUR COURTEOUS EXPERIENCED PERSONNEL NEVER SMOKE IN YOUR HOME
UPHOLSTERY CLEANING • STAINPROOFING
Senka's Carpets 334-8220

GARRETT GYMNASTICS CLUB

UNITED STATES GYMNASTICS FEDERATION

Gymnastic instructions for ages 2 and up
Our club features the uneven bars, horse, beam, tramp and floor exercise
Classes will resume Nov. 3, 1987, at our new location
211 Bonnie Blvd., Loch Lynn
For further information contact Nan at 334-3467 or Tammy, 334-4089.
Classes are limted. Call Now

Autumn Glory Festival

We wish to thank the following 1987 Autumn Glory Golden Ambassadors for their support during the 1987 Autumn Glory Festival.

A&A Realty/Better Homes & Gardens
Craig Abrahamsen & Associates
Alpine Village
Arby's
Frank Arnold Contractors
Arrowhead Grocery & Deli
Beall, Garner, Screen & Geare
John Bambacus
Beachy Lumber Company
Susan Bell
Bill's Marine Service
Book Mark'et
John Braskey
Browning's Foodland
Burnett, Eiswert & Janes
Butcher & Singer
C&P Telephone Company
Central Coca-Cola Bottling Co.
Century 21/Country Time Realty
Civic Club of Oakland
Crafty Critters Chalet
Frank Custer
Davidson's Army/Navy
Dee Ann's Ladies Apparel
Deep Creek Lake Funland
Deep Creek Realty
Evelyn DelSignore
Devlin, Inc.
Doerr Construction
Double G Ranch
Eberly-Wood Water & Ice Service
George Edwards
Englander's Pharmacy
Family Shoe Store
Dr. C.W. Fedde
First Federal Savings Bank of Western Maryland
First United National Bank & Trust
Flowers by Weber's
Four Star Broadcasters
Robert Fousek
Garrett County Arts Council
Garrett County Memorial Gardens
Garrett National Bank
Garrettland Realty
Gonder Insurance Agency
Ernie Gregg
Elwood Groves
Helbig's Jewelers
Holzshu, Nolte, Welch
Craig Ingram
Interstate Lumber Company
Dr. Jim Jones
Kelly's Appliance & Furniture Co.
Keystone Lime Company
Kight's Insurance Company
LACO Coal Company
Lakeside Motor Court
Lakeside Realty
Frank Lancellotta
Lane's Electric
Lawson Trucking
Dr. Herbert Leighton
Liberty Bank of Maryland
Lohr Distributors, Inc.
R C Marker Company
Marsh Run Nursery
Marvin's Men's Wear
Mettiki Coal Company
Dr. Daniel Miller
Henry Moomau
Mountain State Linen Service
Mountaineer Log & Siding
A.D. Naylor & Company
Newman Funeral Home
NuWay Cleaners
Oakland New Car Dealers
Oak-Mar Motel
Oakview Motors
Patterson Boat Company
Penn Point Associates
Pepsi-Cola Company
Robert & Loretta Pernell
Point View Inn
Potomac Edison Company
Pawling Equipment Company
Pro Com
Proctor Kildow Post 71
Railey Realty
Red Run Inn
The Republican Newspaper
Rodeheaver & Associates
I.R. Rudy's Inc.
Silver Tree Inn
Sisler Lumber Company
The Smell Peddler
Southern Office Supply
Spaulding Real Estate
State Farm Insurance
Brad Stewart
Stroehmann Brothers Company
Success Floor Covering
Team One
Topsider
Town Motel
William & Carol Vandemark
Villages of Wisp
Bill Weissgerber
Westvaco Inc.
Wetterau Inc.
H.P. Whitworth
Wholesale Housing
Will O' the Wisp
Wisp Resort
Zump's

THE AUTUMN GLORY FESTIVAL COMMITTEE
Thank You
Golden Ambassador Patrons

This is a list of the friends of Garrett County who supported the 1987 Autumn Glory Festival. Without their contributions this festival would not have been possible.
You can become a Golden Ambassador next year and have your name added to the list as a patron whose contribution will help make the 1988 Autumn Glory Festival a success.
SPONSORED BY THE DEEP CREEK LAKE — GARRETT COUNTY PROMOTION COUNCIL
FOR INFORMATION, CALL 334-1948

Deer Park Man Sentenced On B&E Charge

During Garrett County District Court proceedings last week, a Deer Park man received a one-year suspended sentence after he was found guilty of breaking and entering and destruction of property.

David W. Troshack, 30, was sentenced by Judge Jack R. Turney after he was found guilty of the two counts in a previous trial. A pre-sentence investigation had been ordered then.

Troshack was also placed on 12 months supervised probation and fined $100 for the breaking and entering count. He was given a six-month suspended sentence, placed on 12 months supervised probation and fined $50 for the destruction charge. Sentencing and probation are to be served concurrently with the first charge. A second charge of breaking and entering was not prosecuted.

The charges stemmed from a June 20 incident when Troshack reportedly broke into the dwelling houses of Mary Housley and Alice Guthrie, both of Oakland, and damaged a door frame at Guthrie's residence. Guthrie was the complainant in the case.

Alvin R. Strawser, 24, McHenry, was found guilty on two counts of fraud — cable television tampering, and received a 30-day suspended sentence as a result. He was then placed on 12 months unsupervised probation and fined $50.

Tfc. R.C Resh, Maryland State Police, filed the charges following incidents on August 17 and 19 in McHenry when Strawser reportedly made connection with a wire from a privately owned cable TV company with the intent to obtain services without payment.

Elizabeth A. Reed, 26, Mtn. Lake Park, also received a 30-day suspended sentence after she was found guilty of disturbance of the peace. A pre-sentence investigation had been ordered. She was then placed on 12 months supervised probation and fined $25.

The charge was filed by Jennie Mayle, also of Mtn. Lake Park, following a July 29 incident in Mtn. Lake Park when she reportedly disturbed the neighborhood by making loud noises. John R. Toston, public defender, represented Reed.

A pre-senetence investigation was ordered for Diana M. Ringer, 27, McHenry, after she was found guilty of battery. A charge of child abuse was not prosecuted because of a plea agreement.

Charges were filed by Detective-Sgt. D.W. Tucker, Garrett County Sheriff's Department, following an August 10 incident when Ringer reportedly struck a 10-year-old child with a belt.

Concetta M. Burns, 31, Mtn. Lake Park, was found guilty, in two separate cases, of battery and disturbance of the peace. Pre-sentence investigations have been ordered in both cases.

Charges were filed by Mark W. Whitacre, 20, also of Mtn. Lake Park, following incidents on June 27 and August 3.

Mark Whitacre was found guilty on two counts of battery after he was charged by Burns following incidents on June 27 and July 8. Pre-sentence investigations were also ordered for Whitacre.

A pre-sentence investigation was ordered for John J. Thomas, Mtn. Lake Park, after he was found guilty of trespassing. The charge was filed by Arbutus Lloyd, also of Mtn. Lake Park, following a July 30 incident when Thomas reportedly entered the property of Lloyd without permission.

Ernest R. Welch, 51, Mtn. Lake Park, was found not guilty after he had been charged with littering by Alonzo D. Ray, also of Mtn. Lake Park. The charge was filed after Welch allegedly deposited litter on Ray's property August 31 and earlier.

Destruction of property charges filed against Nancy Lloyd and Rocky Lloyd, both of Mtn. Lake Park, in separate cases, were not prosecuted, after the property was restored to complainant, Arbutus Lloyd, also of Mtn. Lake Park. Charges had been filed following a July 30 incident when the two reportedly damaged a hot plate at the complainant's residence.

A charge of battery, filed against Laura A. Shannon, 19, Oakland, was placed on the Stet Docket. The charge was filed by Michael P. Shannon, also of Oakland, following an August 1 incident at their residence.

Charges of operating a dog kennel without a license and disturbance of the peace, filed against Myrna Kahl, Deer Park, were also placed on the Stet Docket. Charges were filed by John Stacy, also of Deer Park, after he reported that Kahl had been operating an unlicensed kennel for the past two years.

Mtn. Lake Man Arrested On Theft, Forgery Charges

A Mtn. Lake Park man was arrested last week by the Garrett County Sheriff's Department and charged with one count of felony theft and two counts of forgery. He was released last Thursday from the Garrett County Jail where he had been held on a $2,500 bond.

William H. Collins, 19, on October 5, allegedly forged another's name on a passbook savings withdrawal slip and fraudulently withdrew $2,700 from the First United National Bank and Trust at the Thayer Center in Oakland.

The following day, he reportedly attempted to withdraw an additional $500 from the same savings account by again forging the withdrawal slip. According to arresting officer, Detective L.E. Gnegy, the savings book had been lost by the owner.

Charles L. Guthrie, 27, Mtn. Lake Park, was arrested on a bench warrant from Garrett County District Court on charges of failure to appear and failure to pay fines. L.E. Gnegy was the arresting officer.

A criminal summons was served to Robert C. James, 46, Swanton, charging him with battery by Herbert Whitacre, Kitzmiller.

The charge was filed following an October 11 incident at Rt. 495 and Sky Valley Road. Deputy R. Shaffer served the summons.

Homer Wilt, 40, and Paul Wilheim, both of Swanton, charged each other with assault following an October 10 incident on Rt. 495 north of Glendale Road. L.E. Gnegy served the summonses.

James E. Maule, 58, Oakland, was served a summons by Chief Deputy, Harland Tichnell, charging him with assault. The charge was the result of an October 10 incident in Oakland.

A criminal summons was served to Gladys M. McCrobie, Oakland, charging her with harassment following an incident Saturday at her residence. The charge was filed by Robert R. McCrobie, also of Oakland. Deputy R. Drenning served the summons.

SHA Report Stolen Signs To State Police

Maryland State Police, McHenry detachment, this week investigated several thefts that occurred in the area recently, one of which involved the loss of seven State Highway Administration road signs.

According to police reports, the signs were taken from two sites, one on Rt. 669 at the Pennsylvania line and one on Miller Street in Grantsville. It is unknown when the thefts occurred. Loss was estimated at $274.79, according to Tpr. J.K. Moore, who is investigating the incidents.

A theft was also reported by John A. Cosner, Friendsville, who told police that his 1984 Kawasaki 250-R three-wheeled motorcycle was stolen from his farm yard located on White Rock Road west of Sang Run Road sometime between Monday and Tuesday. The value of the vehicle was listed as $300. Tpr. R.T. Wilson is investigating.

Darwin D. Hunter, Friendsville, reported a breaking and entering and theft that occurred at his trailer when someone entered through an unlocked door there and removed a VCR. Tpr. R. T. Wilson investigated.

John W. Cutshall, Woodsboro, reported a theft and destruction of property that occurred sometime between October 4 and 16 at his seasonal residence on Stockslager Road.

According to Cutshall, a patio door and screen was damaged there when an unknown person or persons entered and removed a wheelbarrow. Total loss and damage were estimated at $270.

A destruction of property was reported by Emma M. Hubbard, Frostburg, that occurred sometime between October 14 and 15 on Pocahontas Road at her mobile home.

According to Hubbard, rocks were thrown through six small windows, two larger windows and a storm window at her home. Screens were also damaged as a result.

BUCKWHEAT CAKES & SAUSAGE

Sunday, Oct. 25
Starts at Noon
Gorman Fire Hall
Rt. 560, Gorman, Md.

•Cakes •Sausage •Pure Maple Syrup •Gravy
Adults: $5.00; Children: $2.50
Benefit Gorman Volunteer Fire Department

AUTOMOTIVE MACHINE
Machine Work — Complete Engines

Complete Gasoline Engine Repair
•Rebuilt Engines
Blueprint Stock — Drag Engines
•General Engine Reconditioning
Valve Work & Boring Blocks
Crankshaft Grinding
•Reconditioning Crankshafts up to 84" •Magnafluxing
DIESEL ENGINE REBUILDING
•Diesel Head Work •Guides •Tubes •Seats •Pressure Testing •Resurfacing
FLYWHEEL GRINDING
Douglas H. Bittinger, Owner 301-334-1105
310 Baltimore Ave., Mtn. Lake Park, Md. 21550
½ mile east of Browning's Foodland

Are your hard-earned investments controlled by "Bears" and "Bulls"?

Maybe it's time you regained control . . .
by investing in safe, secure Certificates of Deposit at First United.

Certificates are better 3 ways:

1. Guaranteed Return -
Rest assured that the investment you make today will continue to earn at that same attractive rate for the full term of your Certificate of Deposit. Guaranteed! Knowing this may help you sleep better at night.

2. Insured Principal -
You can feel secure knowing that your investment is insured to $100,000 by the Federal Deposit Insurance Corporation. Your principal value will remain the same throughout the term of your CD. In addition, you can depend on the full strength of First United — a conservative, locally-owned financial institution — standing behind your investment.

3. No Load, Commission or Management Fees -
There's no need to worry about what's hidden in the fine print. There **is** no fine print — no fees, no commissions, etc. At First United every dollar of your money is invested toward your maximum profit potential.

RATES

Term	Annual Rate of Simple Interest	Effective Annual Yield on Growth Certificates
1-Year	7.00%	7.12%
2-Year	7.45%	7.56%
3-Year	7.65%	7.80%

(Compounded Semi-Annually)

* Substantial Interest Penalty for Early Withdrawal

Gain Control of your investment dollars . . . invest with

FIRST UNITED National Bank & Trust

Each depositor insured to $100,000 FDIC FEDERAL DEPOSIT INSURANCE CORPORATION

STOVES BUILT WITHOUT COMPROMISE

Free Catalytic Combustor
We are giving away a free Corning Catalytic Combustor along with an accessory kit, valued at $88.85, with each stove purchased before Nov. 24, 1987. Write or call for details.

Stop in soon or call
895-5420
or 826-8320
FINANCING AVAILABLE
—THE—
COUNTRY HEARTH
—A Complete Line Of—
•Sierra Wood Stoves •Majestic Fireplaces & Accessories •Clayton Coal & Wood Furnaces •Dura-Vent Insulated Flues •Consolidated Dutchwest Wood & Coal Stoves
Grantsville Plaza, Rts. 40 & 219 N., Grantsville, Md.
Monday-Saturday, 9-5
Closed Sundays

Credit Due PE . . .

Utility companies are among the favorite "whipping boys" of all of us. We sometimes become outraged when we receive our bills from the gas company, electric company, water company, and telephone company, believing that we are being charged far too much for their services.

Sometimes the criticism is justified. Sometimes that rate increase being sought by a particular company is out of line. Sometimes when we try to discuss our bills or a complaint with a utility company we are given the big run-around and transferred from person to person, none of whom is able to really give us any satisfaction. The utility companies have us over a barrel, because they are usually the only game in town. If we want electricity, unless we install an expensive windmill and/or generator system, we have no choice but to pay what Potomac Edison charges us. If we need natural gas for heating, then we must pay what Columbia Gas of Maryland charges us.

However, we wish to utilize this space today to give credit where it is certainly due to one of our local utilities: the Potomac Edison Company.

It was announced this past week that Potomac Edison, in cooperation with the state and local boards of education, has launched a program called Maryland Education Project, which will place some $750,000 worth of computer technology in Western Maryland schools and colleges.

Garrett Community College alone will receive laboratory equipment for a 20-student classroom, which, according to a reliable source, is a donation of over $40,000 in computer hardware. Two schools in the Garrett County Board of Education system will also receive computer classrooms.

We wish to publicly thank Potomac Edison for this generous gift to the young people of our county. If such equipment had to be purchased via the Board of Education budget, it would probably be years before it could be afforded. We agree with the president of Potomac Edison, Elmer B. Kaelin, that the educational and career opportunities of our students will be greatly enhanced through the use of this new equipment. Computer technology is not only here to stay, but also is expanding by leaps and bounds almost every day. Computers have opened a fascinating, exciting world that is loaded with new career opportunities for everyone.

So, the next time the electric bill arrives in the mail, don't be too hard on the folks at PE. Not only do they continue to provide outstanding service in supplying us with vital electricity, but also they have made a tremendous contribution to our county's education system.

Letters to the Editor

To the Editor:

I am writing to invite all Garrett Countians to attend a most remarkable conference taking place right here in Western Maryland. The Conference on Maryland: Its Cultural Heritage, and Its Search for an Identity features many notables and scholars sharing their perceptions of Maryland life, culture, arts and history. John Barth, the distinguished author, will deliver the keynote address.

Here is some equally remarkable news. The entire conference is open to the public and is completely free of charge except for meals, which are optional.

Anyone with an interest in any facet of Maryland life and the distinctive features that mark the Marylander will delight in the stimulating topics and presentations.

We can be especially proud that this special event will be held right here in Western Maryland, and we want to extend congratulations to the faculty and staff of Frostburg State University and especially to Professors A. Franklin Parks and John B. Wiseman for making this exceptional event available to us.

The conference will take place throughout the weekend of November 6-8. If you would like to join the festivities, call Garrett Community College at 387-6666. Ask for the President's Office. We would be happy to send you a brochure and registration form.

Sincerely,
Steve Herman
President
Garrett Community College

To the Editor:

The United States of America is within its lawful rights, both under the laws of man and under the laws of God, to proclaim that it will not tolerate a communist state on the mainland of the Americas, and to implement that proclamation in the most expeditious manner, and by the most practical and workable means available.

Communism is never imposed upon the people of any nation by their consent. It is always imposed against their will. This is the case in every communist nation on earth, including Nicaragua.

America must stand by the rights of the majority, and the desire of the majority to be free.

The small minority who wish to live as slaves to a communist form of government, must not be allowed to build their stockade around the whole of Nicaragua, and ultimately Central America.

America has every right to help the Nicaraguan people tear down that stockade, or to march in and tear it down herself. It is the responsibility of all free men to act to set the captives free, to champion the standard of liberty.

Sincerely,
Steven S. Showers
Newbury Park, Calif.

To the Editor:

The Greater Oakland Business Association (GOBA) would like to thank the many Garrett County citizens who helped it have a successful Autumn Glory Festival.

GOBA invited the mayors of Garrett County municipalities to participate in the feature parade and welcome our visitors to Oakland.

GOBA had a model of the new town Christmas decorations featured in the parade and a very successful concession stand will help pay for these 24 units.

All of this could not have been done without the following people: Mayors, H.D. Swartzentruber, Wayne Fratz, Jack Hinebaugh, Spencer Schlosnagle, Frederick Holliday, James Barrick, Charles Tressler and Russell Alexander. Patty Helbig, Karen Friend, Terri Jo Friend, Cathy Helbig, Boyd Johnson, Will Wadsworth, Pat Wadsworth, APA's Appalachian Crossroads, Hometown Market, 135 Meat Market, Team One, Oakview Motors, Marvin's Men's Wear, Julie Fratz, Don Helbig, Jim Ashby, Rob Michael, Barb Michael, Jay Hayes, Nancy Helbig, Susan Alvarez, Donna Durst, Fanny Hinebaugh, Dot Uphold, Kathryn Ashby, Scott Hollingsworth, Joanne Ashby, Wendell Keaton, Barry Domenick, Bea Crosco, Don Sell, Oakland Town Council, and Tomanetti's Pizza.

Sincerely,
GOBA Association

New Registration Required For Surplus Food

Garrett County Community Action Committee, Inc. is now accepting surplus commodity applications for the December distribution. To receive commodities for 1987-88, all interested households must reapply before November 18 to determine eligibility. An approved Maryland Energy Assistance Program application will also act as a surplus commodity application. Energy assistance applications must be approved by November 18.

According to Community Action officials, new income guidelines are in effect for the 1987-88 season. Households wishing to apply for surplus commodities before the November 18 deadline may apply at Community Action, 360 West Liberty Street, Oakland, Monday through Friday between the hours of 9 a.m. and 4 p.m. A phone number for more information is 334-9431.

Surplus commodity applications will also be taken at these sites on the following dates: Monday, October 26, Friendsville, 1-2 p.m., Old Mill Grill; Tuesday, October 27, Finzel Fire Hall, noon to 1 p.m.; Thursday, October 29, Bloomington, 1-2 p.m., Bull's Restaurant; Monday, November 2, Swanton Community Building, noon-1 p.m.; Tuesday, November 3, Gorman, noon-1 p.m., Old Mill Restaurant; Wednesday, November 4, Jennings Community Building, noon-1 p.m.; Thursday, November 5, Accident, noon-1 p.m., Town View Village; Friday, November 6, McHenry, 1-2 p.m., Point View Restaurant; Tuesday, November 10, Kitzmiller Community Building, noon-1 p.m.; and Thursday, November 12, Grantsville, 1-2 p.m., United Church in Christ.

From December 1986 to September 1987 a total of 184,946 pounds of food was distributed to approximately 1,700 households each distribution. An average of 75 volunteers gave three to eight hours of their time every distribution.

OCPD Probing $1,100 Theft From Area Couple

The Oakland City Police Department is investigating a theft that occurred last week at an apartment house on Alder Street.

According to the victims, Philson and Sue Hinebaugh, a Kalvinator 25-cubic-foot chest type freezer, white in color, and two Anderson windows were removed from the apartment house sometime between October 13 and 15. They are former owners of the dwelling.

Loss is estimated at $1100, according to investigating officer, E.L. "Mole" Alexander.

McHenry Man Arrested On DWI, CDS Charges

A McHenry man was arrested last week by Maryland State Police and charged with driving (or attempting to drive) while intoxicated and possession of a controlled dangerous substance.

Sheldon L. Swartzentruber, 18, was arrested October 10, 5 p.m., at the parking lot at Country Club Mall in LaVale by Tpr. Linda DeVore. A search led to the discovery of suspected marijuana.

Seven juveniles, all students at Northern Middle School, were reportedly arrested and charged with CDS violations by Tfc. L. Rosage, Maryland State Police, McHenry detachment. The arrests took place October 6 and the students were turned over to the juvenile authorities.

According to Rosage, a 16-year-old male from Grantsville supplied the other six students with various prescription drugs in capsule and tablet form.

Sheriff's Dept. Investigating B&E, Theft

The Garrett County Sheriff's Department this week is investigating a breaking and entering and theft that occurred October 10 at the residence of Earle W. Railey Jr., Oakland.

According to Railey, someone entered his residence on Rt. 50 and removed the following items: a semi-automatic rifle, an Escort radar detector, a pair of Ray Ban Ambermatic sunglasses, a Mayes four-foot level, a Torpedo 12-foot level, an Estwing 16-ounce claw hammer and various other tools.

Total loss was estimated at $679, according to investigating officers, Deputies R. Shaffer and D. Crossland.

Citizen Meetings

Continued from Page A-1

munity Center at 8:20 p.m.

A meeting is scheduled for November 2 at the Lonaconing Town Hall beginning at 7 p.m.

Meetings are scheduled for Tuesday, November 3, at the Red House Elementary School at 7 p.m. and at the Deer Park Fire Hall at 8:20 p.m.

On Thursday, November 12, meetings will be held at the Finzel Fire Hall at 7 p.m. and at the Grantsville Elementary School at 8:30 p.m.

November 11, a Wednesday, will see meetings at the Kitzmiller Elementary School at 7 p.m. and the Bloomington Elementary School at 8:20 p.m.

On Thursday, November 19, meetings will take place at the Friendsville Elementary School at 7 p.m. and the Accident Elementary School at 8:20 p.m.

The McHenry community meeting and a final wrap-up for all county residents will be held by both legislators on Wednesday, December 2, in the auditorium of Garrett Community College in McHenry, beginning at 7 p.m.

Commissioners Endorse GCC Business Program

The Board of Garrett County Commissioners at a press conference Tuesday publicly endorsed the "Small Business Program" at Garrett Community College.

The commissioners had met earlier in the day with Dr. Stephen Herman, president of the College, to discuss the program and other matters at the college. The program is basically grant-funded.

In a letter drafted later in the day to Dr. Herman and Wayne Hamilton, chairman of the college board of trustees, the commissioners stated, "We are very excited about the opportunity to possibly establishing a parttime small business assistance at GCC."

Speaking about the county not being as economically healthy as many other counties in the state, the commissioners continued, "We know first-hand that there is a definite need to provide technical assistance to a certain segment of our existing businesses, in addition to those who may want to establish a business in Garrett County."

In light of the recent positive turn-around in the financial and managerial status at the college and the college's interest in providing such outreach to encourage and assist Garrett County, the commissioners made this offer, "We fully support and are willing to provide the necessary financial backing for any local match funds that would be required in your pursuit for the Small Business Development Grant for Western Maryland, not to exceed $5,000."

Our Turn

The Second Annual "Our Turn" Awards
by Pam Ashby and Susan Alvarez

It is with great pleasure and much frustration that we honor those responsible for making our lives miserable. Yes, folks, it's time for the second annual "Our Turn" awards, dedicated to people and other inanimate objects whom and which merit mention in their respective categories.

Bureaucratic Red Tape Award

This year's clear-cut winner is the state of West Virginia's vital records department. They feel it is not our right or privilege to be issued a copy of our children's birth certificates — children who were apparently unfortunate to be born in that state. No, friends, that document given to you 16 years ago at the hospital is not an "official" birth certificate. Who cares if it got your son enrolled in public school? It certainly wasn't good enough for the Department of Motor Vehicles (DMV) when your son applied for his 90-day driver's permit.

It follows that certain employees of the DMV took second place in this category. These wonderful people herd you into this once-a-month-in-Garrett County makeshift office and yell at you for not being in the right spot at the right time and make you fill out the form again in pen, even though they handed you a pencil with the darned thing to begin with. There are, of course, no signs or directions posted anywhere, but we are supposed to be mind readers. Hats off to the chosen few in the DMV. Keep it up and you'll definitely take the gold next year.

The Rude Public Service Person Award

It was a tough decision, but we decided that one particular operator for long-distance information from a state which shall remain nameless should take a first place in this division.

Her snippy, "Yeah? What city didja want?" and her silence after you cheerfully thanked her for her assistance (she couldn't find the number for a clerk's office in a major city) were the deciding factors in giving her this prestigious award.

The DMV seems to be sweeping the awards this year as some of their receptionists tied for second place with other receptionists in public service jobs for keeping people "on hold" for days at a time. We suspect they are filing their toenails and soaking their combs and brushes while they make us think they are too busy to get back on the line with us. Sometimes we don't even get the delightful elevator music to make us forget how long we have waited.

The Inanimate Object Causing The Most Grief Award

The faulty floppy disk won this award by a landslide. There can never be a more grieving moment than when your computer replies, "No Record!" This naturally happens after you have just completed a 1,500 word feature story at deadline.

The floppy disk was unable to accept the award, though, as it was recuperating from excessive X-acto knife stab wounds.

Those few DMV people once again took second place. They, too, were unable to accept their award. The truth is that we're still on hold waiting to inform them that they have won the award.

The Mindless Drivel Award

There was no question about the winner in this division as everyone agreed that television commercial writers should capture this spot. Commercials have given new meaning to the question, "Is Anything Sacred?"

Government officials walked away with second place. No explanation needed.

Taking honorable mention in this category is the Michigan legislator who wants a law on the books making it a misdemeanor to dial a wrong number and hang up without an apology. Isn't it comforting to know that these kinds of issues are foremost in the minds of our lawmakers? We know we're sleeping better at night.

We must apologize to all those West Virginia vital statistics workers, DMV employees, long-distance operators and government officials who truly care about their fellow man. This was all in fun. Honest. But to the few who deserved the honors, "If the award fits. . . ."

Roads Department

Also at Tuesday's press conference, the commissioners said they began discussions with the Garrett County Roads administration concerning the replacement of equipment.

Several years ago, the county added about 12 new tandem trucks to their fleet. "We will continue to look at this type of cycle buying to meet the equipment needs of the Roads Department," said Ernest Gregg Jr., commission chairman.

State Visitors

Following the press conference, two state officials from the Maryland Department of the Environment stopped by the Commissioners' Office to outline recent changes within that department.

Visiting were Martin W. Walsh Jr., secretary of that department, and Steven W. Merrill, special assistant policy coordinator.

Walsh indicated his department's desire to work closely with the county in closing out the existing landfill and establishing a new one.

He said the state would give the county some leeway in the deadline date of closing out the old landfill.

The Republican
(USPS 462-240)
ROBERT B. SINCELL
General Manager
DONALD W. SINCELL
Editor
CLIFFORD E. WELCH JR.
Advertising Manager

The Republican was established in 1877. It is the oldest newspaper published in Garrett County.

Entered at the Post Office at Oakland, Maryland 21550, as second class mail matter.

The Republican is published by the Sincell Publishing Co., Inc., every Thursday at The Republican Building, 108 S. Second Street, Oakland, at the following rates of subscription:

Local Zones 1 and 2
One copy, one year ... $12.00
One copy, 6 months ... $ 8.00
One copy, 3 months ... $ 6.00
Postal Zone 3 and Beyond
One copy, one year ... $15.00
One copy, 6 months ... $ 10.50
One copy, 3 months ... $ 9.00
Armed Forces Personnel
One copy, per year ... $12.50

Remittances may be made by bank draft, money order or registered letter addressed to The Republican, Oakland, Garrett County, Maryland 21550.

THURS., OCTOBER 22, 1987

Community Calendar

CHURCH ACTIVITIES

The **Kurtz Chapel Methodist Church** will collect the UNICEF on Sunday morning, October 15.

WOMEN'S CLUBS

The **Cove Homemakers** will meet Monday, October 26, at 8 p.m. at St. John's Evangelical Lutheran Church on Cove Street, with a program on fashion and sewing.

The **Bittinger Homemakers** will meet Tuesday, October 27, at 1 p.m. at the home of Thelma Swartzentruber.

The **Sunnyside Homemakers** will meet Tuesday, October 27, at 1 p.m. at the home of Lorraine Ledden with a color analysis demonstration by Barbara Sanders.

MISCELLANEOUS

The **Garrett County Al-Anon Family Group** will meet Monday, October 23, at 125 Liberty Street, Oakland.

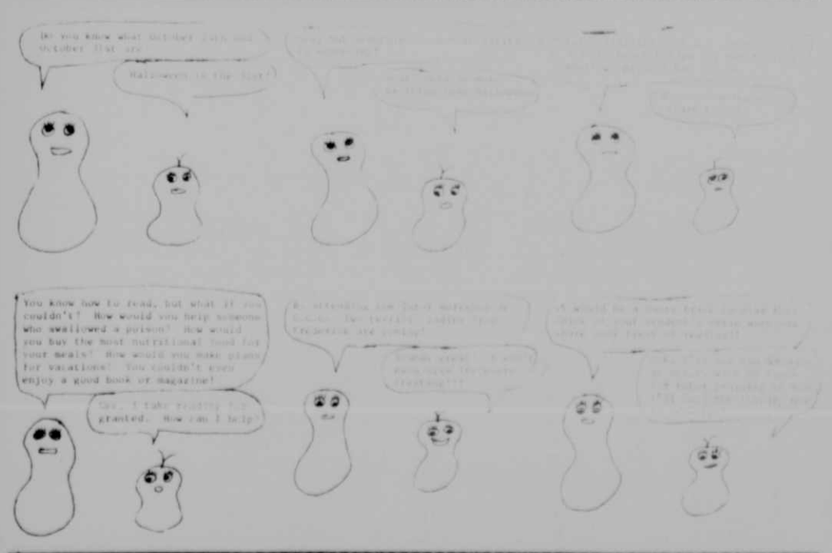

Nelson-Rees Survey

Should the U.S. pull out of the Persian Gulf?

(Readers can participate in this survey by calling one of the telephone numbers below.)

No

Lee Nelson

The Iyatollah Khomeini is an Adolf Hitler with a turban. If this fanatic had the power to end the lives of 100 million Americans, he'd do it without blinking.

Iran is on the brink of winning the war with Iraq. Next on the list is Kuwait, then Saudi Arabia—countries whose oil lifelines are being protected from Iranian attack by the U.S. Navy. Bettter to stand up to Iran now than wait until it has control of the vast oil reserves of the Persian Gulf, and the accompanying clout to bring the U.S. to its knees without firing a shot.

Those who compare the Persian Gulf with Vietnam are not considering the geography. The open waters of the gulf present an entirely different challenge to U.S. forces than did the dense jungles of Southeast Asia. Iranian speed boats equipped with machine guns and hand-held rocket launchers are no match for America's computerized gunships and fighter planes flown by a new generation of pilots who cut their teeth on war simulated video games.

The Iyatollah is an oil-rich religious fanatic with a chip on his shoulder, who wants to fight anyone who doesn't believe as he does. The only way to silence such a madman is to give him a strong dose of the same medicine that shut the mouth of Libya's Kadaffi, an unavoidable result if the U.S. remains in the gulf.

If you agree with President Reagan that a U.S. military presence in the Persian Gulf is necessary, you can express that support by calling the number below.

Call 1-900-400-2505*

Yes

Clair Rees

America is playing a dangerous game in the Persian Gulf—a game we've played before—and lost—in Lebanon and Vietnam.

The game is to take military action without being sure of our objectives, and then to simply muddle about and hope everything turns out okay. The game costs lives, and could easily escalate into a warfare superbowl.

After Vietnam, Secretary of Defense Caspar Weinberger formulated a set of rules "to be applied when we are weighing the use of U.S. combat forces abroad."

Those rules included having "clearly defined military and political objectives" before engaging in combat overseas. If we DO decide to fight, he said, "we should do so wholeheartedly, and with the intention of winning." He also said we must "have the support of the American people. . ."

These rules have NOT been followed in the Persian Gulf.

As the Center for Defense Information says, "There is no way to know whether we win or lose in this situtation since our objectives are not clear."

More than 100 congressmen are trying to get the 1973 War Powers Act invoked, which would allow Congress a say in what has so far been strictly a Reagan show.

The risk of all-out war is real, with 30 American ships and 20,000 U.S. military personnel playing "I dare you" in those lethal waters.

If you agree the president should abide by the War Powers Act, and that we should withdraw from the gulf and avoid another—bloodier—Vietnam, call:

Call 1-900-400-2500*

Let your vote be counted! Results of the Nelson-Rees Survey go to the White House, the U.S. Senate and House of Representatives, and all major television networks and newspaper wire services, in addition to reaching over 10 million Americans nationwide through over 250 participating newspapers. Calls will be accepted by AT&T's 24-hour answering service up until 2 p.m. Central Time, Saturday, Oct. 31. Results will be published in this newspaper. AT&T charges a long distance toll of $1.00 per call.

***If your long distance carrier is not AT&T (Sprint, MCI, Tel America, etc.), you must dial 10288 before dialing either 900 number listed above.**

Previous survey results:

Should hunting be outlawed?

Yes: 467 calls, or 20.6% **No: 1797 calls, or 79.4%**

Obituaries

ROSE B. BEALL

Mrs. Rose B. Beall, 98, a resident of the Goodwill Mennonite Home in Grantsville, and formerly of LaVale, died Monday, October 19, in Memorial Hospital, Cumberland.

Born in Allegany County, she was a daughter of the late H. Fillmore and Mary Virginia (Wentling) Hinkle. Her husband, Richard H. Beall, preceded her in death.

She was the last surviving member of her immediate family.

Mrs. Beall was a member of the First Presbyterian Church and Cumberland Chapter 56, Order of the Eastern Star.

She is survived by four daughters, Mrs. Katherine B. McKibbin, Westby, Wisc.; Mrs. Dorothy B. Humbertson, Green Cove Springs, Fla.; Mrs. Louise B. McWilliams, Rockville; and Barbara B. Williams, LaVale; 10 grandchildren and 18 great-grandchildren.

Friends were received in the Kight Funeral Home where a memorial service was held Wednesday evening by Cumberland Chapter 56, Order of the Eastern Star.

THELMA S. CERNE

Mrs. Thelma (Summerfield) Cerne, 65, Deer Park, died Sunday, October 18, in West Virginia University Hospital, Morgantown, W.Va.

Born October 27, 1921, in Jenningston, W.Va., she was the daughter of Ocie (Flynn) Summerfield, Kerns, W.Va.; and the late Vernice Summerfield. Her husband, Joseph Cerne, preceded her in death.

Surviving besides her mother are two sons, Richard Cerne, Andover, Ohio; and Roger Cerne, Danville, Ill.; a daughter, Nancy Sue Cerne, Deer Park; a brother, Carl Summerfield, Quincy, Calif.; five sisters, Mrs. Elsie Fox, Harman, W.Va.; Mrs. Mona Herring, Friendsville; Mrs. Betty Smith, Harrisonburg, Va.; Mrs. Vera Bradshaw, Cleveland, Ohio; and Mrs. Shirley Stemple, Kerns, W.Va.; five grandchildren, two step-grandchildren and two great-grandchildren.

Mrs. Cerne was a member of the Community Action board of Garrett County and a lifelong member of Bayard (W.Va.) Church of God.

A service was conducted Tuesday afternoon in the Hinkle Funeral Home chapel by the Rev. John Simmons and the Rev. Ray Rodeheaver. Interment was in the Smith Cemetery near Harman.

ALTA M. MOON

Mrs. Alta M. Moon, 75, formerly of Swanton, died Wednesday, October 21, in the Piedmont Medical Center, Rock Hill, S.C.

For the past year, she had been residing with a daughter, Alta Vandergrift, Rock Hill.

Mrs. Moon was born in Bloomington, November 23, 1911, a daughter of the late Jesse and Mary F. (Murphy) Harris. She was preceded in death by her husband, George W. Moon.

She was a member of the Savage River Full Gospel Church and the Bloomington Senior Citizens.

Besides her daughter, she is survived by two sons, G. Raymond Moon, Keyser, W.Va.; and D. Russell Moon, Savage River; two sisters, Mary Paugh, Swanton; and Margaret Paugh, Bloomington; 10 grandchildren and five great-grandchildren.

The Boal-Warnick Funeral Home is in charge of arrangements.

LUTHER LIPSCOMB

Luther W. "Bob" Lipscomb, 81, Rowlesburg, W.Va., died Tuesday, October 13, in the West Virginia University Hospital, Morgantown, W.Va.

Born October 4, 1906, in St. George, W.Va., he was the son of the late Oliver and Anna Moreland Lipscomb.

He was a retired farmer and timberman.

He is survived by three brothers, Alvin Lipscomb, Akron, Ohio; and Earl Lipscomb and Bryce Lipscomb, both of Barberton, Ohio; three sisters, Merle Adams, St. George; Dorothy Miller, Mogadore, Ohio; and Gayle Durr, Oakland.

Friends were received in the Arthur H. Wright Funeral Home, Terra Alta, W.Va.

A service was conducted Friday, October 16, at the Mount Carmel United Methodist Church with the Rev. John Lambert officiating. Interment followed in the Mount Carmel Cemetery.

FREDERICK EVANS

Frederick Evans, 84, Kitzmiller, died Thursday, October 15, in Garrett County Memorial Hospital, Oakland.

Born December 21, 1902, in Scherr, W.Va., he was the son of the late Peter and Mintie (Schell) Evans. He was preceded in death by his wife, Mabel Gladys (Harvey) Evans.

Mr. Evans was a retired coal miner and a member of the United Mine Workers union.

Surviving are one son, Ira Evans, Boonsboro; one daughter, Mrs. Birtie A. Sharpless, Kitzmiller; one sister, Mrs. Charlotte Tice, Mount Holly, N.J.; five grandchildren and six great-grandchildren.

Friends were received in the David A. Burdock Funeral Home, Kitzmiller, where a service was held Saturday afternoon by the Rev. Hal Rotruck. Interment was in the Evans family cemetery near Kitzmiller.

LENA MAE PARRISH

Mrs. Lena Mae Parrish, 71, Elk Garden, W.Va., died Thursday, October 15, in her home.

Born August 22, 1916, in Vindex, she was the daughter of the late John M. and Bessie (Puffenbarger) Rohrbaugh.

Surviving are her husband, Arthur Parrish; four daughters, Mrs. Katherine DeAngelo, Palm Coast, Fla.; Mrs. Jane Pauline Moreland, Keyser, W.Va.; Mrs. Mary Louise Shaffer, Oakland; and Mrs. Florence J. Welch, Elk Garden; seven sons, Clyde Joseph Parrish, New Creek, W.Va.; Forrest D. Parrish, Arthur, W.Va.; Elmer Lee Parrish and Cobert H. Parrish, both of Mount Storm, W.Va.; Robert Burke Parrish, Alvin Curtis Parrish and John Franklin Parrish, Elk Garden; two sisters, Mrs. Violet Paugh, Oakland; and Mrs. Kathleen Evans, Eglon, W.Va.; five brothers, Patrick Rohrbaugh, P'sburgh, Pa.; Raymond Rohrbaugh, Monroe, La.; Charles Rohrbaugh, Deer Park; Clarence Rohrbaugh, Frederick; and Darrell Rohrbaugh, Maysville, W.Va.; 19 grandchildren and 13 great-grandchildren.

Friends were received in the David A. Burdock Funeral Home, Kitzmiller.

A service was conducted in the Elk Garden Church of God Sunday afternoon with the Rev. Raymond Sterling officiating, assisted by the Rev. Donald E. Marple.

Interment was in the Schwinabart Cemetery near Elk Garden.

LILLIAN H. LEWIS

Lillian H. Lewis, 90, a resident of Dennett Road Manor Nursing Home, died there on Saturday, October 17.

Born April 25, 1897, in Rankin, Pa., she was a daughter of the late Axel and Augusta (Sherer) Allison. She was preceded in death by her husband, Henry A. Lewis.

She is survived by one brother, George N. Allison, Manassas, Va., and several nieces and nephews.

A service and interment were conducted in Monesson, Pa. on Tuesday.

ETHEL N. RECKART

Mrs. Ethel N. Reckart, 85, Oakland, and formerly of Friendsville, died Wednesday, October 21, in Garrett County Memorial Hospital.

Born in Friendsville on April 12, 1902, she was the daughter of the late Andrew and Sarah Jane (Schroyer) Uphold. She was preceded in death by her husband, James W. Reckart.

Mrs. Reckart was a member of the Christian Church in Friendsville and the Friendsville Senior Citizens.

Surviving are three sons, Darvin Reckart, Oakland; Glenn Reckart, Fairmont, W.Va.; and Staley Sisler, Oakland; two daughters, Madealene Tondola, Massillon, Ohio; and Rosealene Hinebaugh, Oakland; one sister, Miss Lettie Uphold, Gorman; 24 grandchildren and 38 great-grandchildren.

Friends will be received in the Newman Funeral Home, Friendsville, today from 2-4 and 7-9 p.m.

A service will be conducted there Friday at 2 p.m. by the Rev. H.B. Rittenhouse.

Interment will be in the Blooming Rose Cemetery, Friendsville.

REBA A. BOWSER

Mrs. Reba A. Bowser, 87, Salisbury, Pa., and formerly of the State Line area near Grantsville, died Tuesday, October 20, in Sacred Heart Hospital, Cumberland.

Born December 14, 1899, in Brandonville, W.Va., she was a daughter of the late George P. and Minnie B. (Turney) Smith.

She was preceded in death by her husband, Harry Bowser.

Mrs. Bowser was a member of the State Line United Methodist Church.

Surviving are three sons, Harry M. Bowser and Ernest L. Bowser, both of Grantsville; and Charles D. Bowser, Inwood, W.Va.; five daughters, Twila George and Gloria Reckner, both of Salisbury; Edith Yommer, Addison, Pa.; Freda Reichenbecher, Grantsville; and Donna Frickey, Clearwater, Fla.; one brother, George P. Smith Jr.; Mill Run, Pa.; one sister, Olive Greenwood, Republic, Pa.; 28 grandchildren, 52 great-grandchildren and 10 great-great-grandchildren.

Friends will be received in the Newman Funeral Home, Grantsville, today from 7-9 p.m. and tomorrow from 2-4 and 7-9 p.m.

A service will be conducted at the funeral home Saturday at 2 p.m. with the Rev. Joseph Upole officiating.

Interment will be in the Addison (Pa.) Cemetery.

The family requests that memorials take the form of contributions to the State Line United Methodist Church.

GEORGE H. LEWIS

George Henry Lewis, 73, formerly of Oakland, died Sunday, October 18, in Portsmouth, Va., General Hospital.

A native of Shafer, W.Va., and a resident of Portsmouth, he was a retired carpenter and construction worker.

Mr. Lewis was a U.S. Army veteran of World War II. He was a member of Academy Park Baptist Church in Portsmouth.

He is survived by his wife, Annie P. Lewis; one daughter, Bonnie J. Davis, Portsmouth; two sons, Douglas Lewis, Vero Beach, Fla.; and Terry W. Lewis, Chesapeake, Va.; three sisters, three brothers, eight grandchildren and one great-grandchild.

A service was conducted Tuesday in the Sturtevant Funeral Home chapel, Portsmouth. Interment was in Meadowbrook Memorial Gardens Mausoleum, Suffolk, Va.

EZRA E. RINKER

Ezra E. Rinker, 75, Mount Storm, W.Va., died Monday, October 19, at his residence.

Born April 14, 1912, in Grant County, W.Va., he was the son of the late Jesse and Rosa (Shillingburg) Rinker. He was preceded in death by his wife, Eleanor (Holsopple) Rinker.

Surviving are one brother, Emory Rinker, Mount Storm, and several nieces and nephews in the Oakland area.

A service will be conducted today at 2 p.m. in the Locust Grove Church of the Brethren, Bismarck, W.Va., by the Rev. Carol (Cosner) Yerkey and the Rev. John Walker. Interment will be in the Locust Grove Cemetery.

The Schaeffer Funeral Home, Petersburg, is handling the arrangements.

..es To Speak To Democrat Club

Tom Jones, Garrett County Economic Development director, will speak of economic developments in the county during the October 27 meeting of the Garrett County Democratic Club. The Tuesday night meeting will begin at 7:30 at Cornish Manor, Oakland.

Democratic Club President Sherry Friend says that any county Democrats interested in attending Rep. Beverly Byron's Family Bull Roast at the Frederick Fair Grounds on October 25 should call her at 746-5030 or 334-8146, or Democratic State Central Committee Rep Spencer Schlosnagle at 746-5864.

STATE FHA OFFICER — Kim Frantz, a senior at Northern High School, has been elected a state officer for the Maryland Association of Future Homemakers of America for the present school year. She is the granddaughter of Nellis Frantz, Friendsville, and the daughter of Barbara Frantz, Wadsworth, Ohio. Kim's duties include attending all executive council meetings, planning and conducting statewide conferences and meetings for fellow FHA members and attending state training sessions. She will be attending the FHA fall leadership conference at Summit Camp Lake near Emmitsburg, on October 23-25. Her FHA advisor is Barbara Law, home economics teacher at Northern High School.

Local Man Handed Down Sentence On Escape Charge

During Garrett County Circuit Court proceedings last Thursday, Judge Fred A. Thayer sentenced an Oakland man to one year in the Maryland Department of Corrections after he accepted a plea of guilty on an escape charge.

All but three months of the sentence was then suspended for Steve Allan Burns, 20, who is to serve the sentence in the Garrett County Jail. He was also placed on supervised probation and ordered to pay $90 in restitution to F. William Ferry of the State's Attorney's Office.

Burns had escaped from Ferry's custody while he was being transported from the Garrett County Jail to the District Court building August 26. Burns was represented by Lisa C. Thayer.

Also during Circuit Court proceedings last week, Lavelle H. Springer, 18, Sykesville, was sentenced to three months in the Garrett County Jail after he pled guilty to escape August 31 from the Meadow Mtn. Youth Center, Lonaconing, where he had been court-committed. John R. Toston, public defender, represented Springer.

Samuel H. Meyers, 58, Oakland, pled guilty on a violation of probation charge and, as a result, Judge Thayer re-imposed a 60-day sentence that had been suspended.

The sentence was originally imposed after Meyers pleaded guilty to driving while intoxicated in a March 19 hearing. A charge of failure to keep right of the center line was not prosecuted because of a plea agreement.

The charges were filed in Circuit Court from District Court after a jury trial was prayed by the defendant. Toston was the defending attorney.

Lack of pep is often mistaken for patience. Kin Hubbard

•Airlines
•Amtrak
•Alaskan Tours
•Cruises
334-1313
Conlon Travel 6-tf

BGS&G
Real Estate
AVILTON — Custom built country home 36 ± acres. Located at the edge of Savage River State Forest. Many extras $165,000.
AVILTON — 6 acre plus 3 acre parcels available. Borders Savage River State Forest. Excellent fishing and hunting area. Call office for prices.
McHENRY — Wisp Resort Phase I unit hotel/condo. Call office for details.
BITTINGER — 33 ac. gentleman's farm, nice location with over 1,600' road frontage $85,500.
•Craig Cumberworth 245-4541, 895-5809
•Larry Bender 895-5421
20-tf

In Honor Of National Computer Learning Month . . .
Student Starter Special at TCI
IBM* Compatible BIOS Model G
Two 360K DS/DD Disk Drives 512K
Samsung Monochrome Tilt Swivel Base Monitor
MS-DOS & GW Basic - 3.2 w/Manuals
Leading Edge Work Processor Ver. 1.5 w/Tutorial Disk & 80,000 Word Spelling Checker
$1,099
Three times as fast as an IBM-XT
"15-MONTH WARRANTY"
No. 1 The Bottling Plant 334-3448
*IBM is a registered trademark of International Business Machines Corp.

Shaffer Ford Sales, Inc. ANNOUNCES
Cash Rebates
All 1987 & 1988
F-SERIES
F-150 F-250 F-350
with manual transmission
$500 CASH BACK
All 1987 & 1988
RANGERS & BRONCO II
$500 CASH BACK
Shaffer Gives You More Truck FOR YOUR MONEY
It's All At SHAFFER FORD SALES, INC.
Downtown Oakland And U. S. 219 North Of Oakland, MD
334-2121

20th Annual
AUTUMN GLORY FESTIVAL
Special Thank You
The 20th Annual Autumn Glory Festival Committee wishes to express its appreciation to the following persons for their support and assistance during the 20th Annual Autumn Glory Festival.
Ali Ghan Highlanders
Beachy Lumber Company
T.W. Beaulieu
Shelli Bittinger
Boy Scout Troop No. 31
Tina Buckel
Don Browning
Joyce Chaney
Earl Clark
Dick Clever
Fred Collins
Jim Comfort
Deer Park VFD
Tom Dettmer
Emergency Management
Farmers' Market
Carl Fike
First United National Bank & Trust
Jack Fridinger
Ron Fulk
Garrett Community College
Garrett County Sheriff's Office
Jennifer Golden
Alice Hevner
Steve Herman
John Hill
Craig Ingram
Kelly's Appliance & Furniture Co.
Paul MacIntyre
Maryland State Police
Mountaineer Log & Siding
Don Nine
Oak Lodge No. 92 AF&AM
Oakland City Police Department
Oakland Street Department
Aiden Perando
Sonia Pratt
Art Refosco
Charles Reid III
Kenny Rexrode
Ben Ridder
Keith Roberts
Roscoe Rohrbaugh
John Ruff
Barbara Rush
Clark Sharpless
The Small Pedlar
Russell Sines
Paul Shockey
John Smith
Southern Rescue Squad
Doug Spaulding
Brad Stewart
Diane Sypolt
Team One
Shelli Terlizzi
Tommy Thayer
Mike Vance
Whitewater Classic
Tilden Wilt
Garrett County Festival Committee

THE GRANTSVILLE AREA BPW members met Monday at Penn Alps Restaurant to celebrate National Business Women's Week and to honor their "Woman of the Year." Members present at the meeting were: front row, left to right, Carol Newman, Lottie Brenneman, Ruth DiPaolo, Ruth Newman, Sharon Lowery, Amy Harman and Martha Sebold; second row, same order, Linda Fousek, Debbie Klotz, Linda Buckel, Juanita Beachy, Barbara Miller, Dottie George and Betty Jo Swauger. Pictured below, left, is Juanita Beachy, named "Woman of the Year," receiving her plaque of recognition from Betty Jo Swauger, member of the selection committee. Linda Buckel served as chairman of that committee and Linda Fousek served as chairman of the National Business Women's Week committee.

Grantsville BPW Club Celebrates National Business Women's Week

National Business Women's Week is October 18-24 and the Grantsville Area Business and Professional Women's Club celebrated the event Monday evening at Penn Alps Restaurant. The "Woman of the Year" was also honored at the meeting.

Chosen for the award this year was Juanita Beachy, secretary at the Maryland Department of Rehabilitation. Ms. Beachy earned the distinction by "her impressive employment accomplishments and outstanding service to the community," according to Linda Buckel, chairman of the "Woman of the Year" committee, and Linda Fousek, chairman of the National Business Women's Week committee.

The honoree is married to Kenneth Beachy and they are the parents of four children, Nancy, Mike, Lisa and Mark.

She is president of the Grantsville Area BPW Club, serves on the Ruth Enlow Library Board of Directors, is an active member of St. John's United Church of Christ, Grantsville, where she serves as secretary of the Sunday school, is past matron of Bethlehem Chapter of Order of Eastern Star, and is a member of the Past Matrons' and Past Patrons' Association. She is also a member of the Garrett County Historical Society and serves as secretary of her bowling league.

Ms. Beachy's advice to working women is to "be stable and consistent. Take time to think. Invest in yourself — take stock and determine how you can do better." She was awarded a plaque and certificate to commemorate her recognition.

The Grantsville Club was chartered in March of 1984 with 33 members. Ruth DiPaolo served as first club president. The club was formed on the premise of promoting full participation and equity and economic self-sufficiency for all working women.

"The club strives to better the conditions for working women, promote educational opportunities and deal with social, economic and political issues," said Fousek.

National Business Women's Week was first celebrated in 1928.

Other officers for the Grantsville club include: Ruth DiPaolo, vice president; Barbara Miller, secretary, and Carol Newman, treasurer. The club meets on the third Monday of each month.

Presently, the Grantsville BPW is finalizing plans for a Christmas auction to be held at Hill Top Inn Restaurant on Monday, November 16, at 6:30 p.m.

Persons desiring additional information about the organization may call Nancy Watkins at 895-5322 or Sharon Lowery at 245-4315.

Dr. Bachman To Present Program To Trout Group

Dr. Robert Bachman, chief of Freshwater Fisheries of the Maryland Department of Natural Resources, will present a program to the Youghiogheny Chapter of Trout Unlimited on Tuesday, October 27, 7 p.m., in the Garrett County Commissioners' meeting room, Oakland.

Dr. Bachman holds a doctorate in fisheries biology from Penn State University, where he completed a multi-year study of the behavior of brown trout. The program will feature information, including movies and slides, which he compiled during this study. A discussion will also be held about the DNR's ongoing study of the fishery habitat of the Youghiogheny River. All interested persons are invited to attend the program.

The commissioners' meeting room is located on the second floor of the Garrett County Courthouse addition, which has an entrance off Fourth Street.

REMINDER!!!

GED TEST TO BE GIVEN

(General Education Development)

Saturday, December 12, 1987

8:30 a.m. - 4:00 p.m.

GARRETT COMMUNITY COLLEGE

McHenry, Maryland 21541

Applications for December testing must be returned to the Oakland Center of the college by November 5, 1987, 4:30 p.m.

(No applications will be accepted after this date)

Applications may be obtained from the Oakland Center, 104 East Center Street, Oakland, Maryland 21550

For further information, call 334-8266 or 334-8447

34 2t

NATIONAL BUSINESS WOMEN'S WEEK was proclaimed locally this week by the Board of Garrett County Commissioners in conjunction with the national observance of the celebration which began October 18 and continues through October 24. Pictured with Commissioners Ernest Gregg Jr., Elwood Groves II and John G. Braskey, standing, left to right, are Lisa Thayer, president of the Garrett County Business and Professional Women's Club; Ruth DiPaolo, vice president of the Grantsville Area BPW; Ruth Newman, member of the Grantsville BPW and committee member of National Business Women's Week and "Woman of the Year" committee; Carol Newman, treasurer of the Grantsville BPW; and Carol Bas, member of the Grantsville BPW. In their proclamation, the commissioners urged businesses, the media and the general public to join them in recognizing the working women in the county as they strive to better working conditions for all women.

Several Arrested On DWI Charges

Maryland State Police, McHenry detachment, this week reported the arrest of several persons charged with driving while intoxicated.

Harold W. Crawford, 39, Frostburg, was arrested Sunday at 2:26 a.m. on Rt. 219 north of Deep Creek Lake bridge by Tpr. Paul R. Brown.

Gary W. Biser, 30, Deer Park, was arrested Sunday at 1:33 a.m. on Rt. 219 north of Sand Flat Road by Tpr. R.T. Wilson.

Michael C. Hatter, 27, Ridgeley, W.Va., was arrested Saturday at 5:45 a.m. after he was involved in a traffic accident on Rt. 48 east of Friendsville. Tfc. R.J. Resh was the arresting officer.

Fred G. Mullich, 38, McHenry, was arrested Saturday at 2:30 a.m. on Rt. 495 north of Green Glade Road by Tpr. Brown.

Dennis L. Bayer, 34, Hagerstown, was arrested Saturday at 1:36 a.m. at the intersection of Rt. 219 and Mayhew Inn Road. Tpr. Wilson was the arresting officer.

Blessed Events

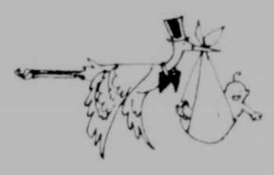

The births of seven infants at Garrett County Memorial Hospital were announced this morning by a hospital spokesman.

A son was born October 16 to John Allan and Sherry Lynn Miller Wildman, Keyser, W.Va.

A son was born October 16 to Allen Clarence and Linda Kay Junkins Custer, Oakland.

A son was born October 16 to Roger Stanley and Donna Marie Kehoe Groves, Oakland.

A son was born October 16 to John Lorraine and Linda Lee Steyer McCartney, Deer Park.

A daughter was born October 17 to Marion Lee Jr. and Victoria Ruth Jackson Herron, Mtn. Lake Park.

A daughter was born October 18 to Darin Neil and Ginger Kay Dudley Nazelrod, Oakland.

A daughter was born October 20 to Dennis Wayne Sr. and Brenda Faye Tichnell Morton, Swanton.

Admissions were listed at 71 with 79 discharges. This morning's census shows 55 patients.

Kathleen Mae (Edwards) and John Clark Skipper, Oakland, announce the birth of a daughter, Laura Marie, on October 15 at Sacred Heart Hospital, Cumberland. Maternal grandparents are Mr. and Mrs. Lloyd Moon and the late Junior Edwards. Paternal grandparents are Mr. and Mrs. John H. Skipper.

Adrian and Cindy Spiker announce the birth of a daughter, Ashley Don, on September 13 at West Virginia University Hospital, Morgantown, W.Va. Maternal grandmother is Ruth DeBerry, Sang Run. Paternal grandparents are Mr. and Mrs. Clyde Dixon, Oakland.

WEATHER

OAKLAND

Date	High	Low	Precip
10/15	66	23	0
10/16	71	27	0
10/17	71	30	0
10/18	63	40	0
10/19	69	28	0
10/20	62	47	trace
10/21	56	33	16

KEYSER RIDGE

Date	High	Low	Precip
10/15	68	40	0
10/16	70	49	0
10/19	73	36	0
10/20	65	52	.03

HOYES

Date	High	Low	Precip
10/15	65	38	0
10/16	73	42	0
10/17	71	37	0
10/18	60	37	0
10/19	70	42	trace
10/20	55	36	.12
10/21	41	28	0

Vacation Guide Being Compiled

Information and materials for the 1988-89 Deep Creek Lake-Garrett County Vacation Guide are now being compiled, according to the Promotion Council. This guide is the only comprehensive publication for Deep Creek Lake and Garrett County and offers complete listings of accommodations, restaurants, historic sites, attractions and events. Because of an increasingly large number of requests for information, 100,000 copies of the new guide will be printed.

The guide will again be in the 8½" x 11" full-color format, with an anticipated 80 pages. Advertising in the guide is open to any Garrett County business which supports and/or promotes tourism and recreation in the county. Businesses interested in advertising in the new guide should contact the Deep Creek Lake-Garrett County Promotion Council, Courthouse, Oakland, MD 21550, telephone (301) 334-1948.

Try Our Want Ads. They Pay.

BURN OUT SHOWER

For: **PETE and NANCY HUFFMAN**

Nov. 1, 1 - 4 p.m.

Gorman Fire Hall

Household items and food please. Come out and share the day with our friends. Any questions call:
334-2094 or 334-4552
Gorman Ladies Auxiliary and Firemen

THANK YOU

I wish to thank the following for their assistance in making the Garrett County Arts Councils 1987 Heritage Craft Fest a wonderful success!

Esther Bittinger
Boy Scout Troop 31
Broad Ford School
Richard & Bunny Brock
Ruth Chisholm
Marge Clever
Richard DeWitt
Helen Earles
Tom Fowler
Lynn Fraley & Son
Michelle Gnegy
Marianne Green
Martin Heise
Nancy Ison
Alana Jones
Edward Kellison
Brenda Kyle
Herbert & Dorothy Leighton
Lowell Leitzel
Mary Love
Om and Devindra Magoon
Rachna & Richa Magoon
Asa McCain
Jack Rickman
Karin Rodeheaver
Sears and Ben Franklin
Bill & Ruth Smouse
John Smith
Lisa Sweitzer
Helen Taylor
Buck Trautwein
Judy Upole
Richard Weirich
Dave Zimmerman
Betty Mattingly
Anita Teter
Englander's Pharmacy
Gregg's Pharmacy
Grandmother's House
Southern Office Supply
Crafty Critters
Goehringer's Deli
Brenneman's
Beachy Pharmacy
Bruner's
Friendsville Pharmacy

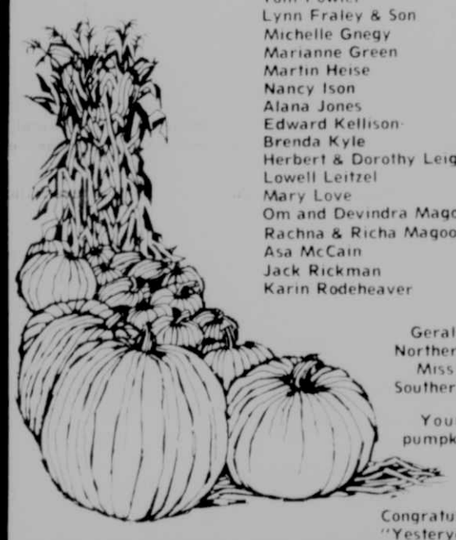

Gerald Snelson and this Theatre Class at Northern High School.

Miss Danner's 1st. term 8th grade classes at Southern Middle School.

Your assistance was invaluable. The pumpkins and I are deeply grateful!

Marcette K. Danner, Chairman
Heritage Craft Fest

Congratulations to Lillian Brown, winner of the "Yesteryear in Garrett County" Quilt.

Early American inspired groups feature design excellence!

"WOOD MASTER"

#8800 Baton Rouge Autumn

Casual button tufted divided back roll-padded arms in 100% Herculon Plaid.

5 pc. Sofa ● Chair ● Cocktail Table ● Two End Tables

5-Piece Wood Group $659.00 Good October 22-28

NAYLOR'S APPLIANCE & FURNITURE

KEY TO SAVINGS

221 S. 3rd St., In Oakland **334-2188**

GET **FOOTBALL** **Ready!**

Jack "Ram Man" Jones

RAM MAN JONES

Is now at Marvin's, taking orders for **AUTHENTIC**

SOUTHERN RAMS SPORTS

And

Band Jackets

In All Styles

ORDER NOW

For Assured CHRISTMAS DELIVERY

MARVIN'S MEN'S WEAR

Second Street Oakland 334-9211

Open House To Honor Buckel Following Trip

The Lutheran Church Women of Emmanuel Lutheran Church, Bittinger, will host an open house in honor of Linda Buckel, Sunday, November 1, from 1 to 8 p.m., at the Bittinger Fire Hall. The public is invited to attend.

One of 20 women chosen from across the U.S. to participate in an International Cultural Exchange Program, sponsored by the Lutheran Church Women of the Lutheran Church in America, Mrs. Buckel recently traveled to West and East Germany, Poland, the Soviet Union, Finland and Amsterdam.

Along with a variety of displays, Mrs. Buckel will be presenting a slide show entitled "Pilgrimage With A Purpose," at 2 and 6:30 p.m. The presentation is a personal account of Buckel's trip, and is representative of some of the people, places and things that made an impact on her as she traveled from country to country.

Following each presentation, refreshments will be served by the Emmanuel Lutheran Church Women.

"The joy, the sadness, the wonder, the disbelief...it is my hope," said Buckel, "to share but a portion of my pilgrimage with those attending."

Linda resides in Bittinger with her husband, Joseph "Pete" Buckel, and their two daughters, Kim and Tina. She is employed by the Garrett County Board of Education as a diagnostic and prescriptive teacher.

JUST ONE OF THE BEAUTIFUL SIGHTS taken in by Linda Buckel, Bittinger, as she recently participated in an International Cultural Exchange Program sponsored by the Lutheran Church Women of the Lutheran Church in America. Linda is shown, above, standing in front of a windmill in Amsterdam — typical of the scenery there. She also visited East and West Germany, Poland, the Soviet Union and Finland as part of the program.

Governor, DNR Proclaim Special Week For Disabled

Maryland Forest and Park Disabled Citizens' Week will be celebrated in the state during the week of October 26 to 31, by proclamation of Governor William Donald Schaefer. The proclamation for the celebration notes that the Forest, Park and Wildlife Service of the Department of Natural Resources (DNR) is making special efforts to provide disabled citizens with access to all DNR park facilities and programs of interest to individuals with disabilities.

The Department has recently completed a survey of its more than 45 park and forest lands to determine accessibility and, in the coming fiscal year, will spend one million dollars to make the system even more accessible to disabled persons. Since 1975, construction in DNR facilities has been designed to accommodate the disabled visitors to the park and forest system in Maryland.

A pamphlet outlining accessible facilities of the 47 forest and park areas is now available from the Forest, Park and Wildlife Service. DNR has also prepared public service announcements for both radio and television to further assist in alerting disabled citizens to the recreational potentials within the park system.

Ceremonies with the proclamation will be held in Annapolis on Monday, October 26.

BITTINGER-GLADES

Church News

A Joint Parish Reformation Service of Holy Communion will be held at Emmanuel at 10 a.m. this Sunday, October 25. This is a celebration of a special event in the history of the Lutheran Church.

There will be no Sunday School at Emmanuel next Sunday.

Trick or Treat for UNICEF will be held parish-wide on Friday, October 30, from 4-6 p.m. All children and youth of the parish are invited to participate. The youth group will hold a party following the trick or treating.

On Saturday, October 24, at 10 a.m. at Emmanuel there will be a short last class for the First Communion people.

On November 14 in Wheeling, W.Va., Bishop elect, Alex Black will be installed by Herbert Chilstrom, newly-elected Bishop of the National Church.

Attending the Lutheran Women's retreat at Jackson's Mill, W.Va., over the weekend were Ferne Beachy, Beulah Moon, Betty Buckel, Linda Buckel and Lottie Brenneman.

Pastor Louise Knotts announced that the text of the first hymn sung on Sunday in all the churches of the Bittinger parish was written by Herbert F. Brokering. The hymn is number 558 in the Lutheran Book of Workshop, and is named "Earth and All Stars." Mr. Brokering was a tour guide for Linda Buckel during her recent trip to Russia and other European countries.

A film "The Secret of Loving" will be shown at the Glade Mennonite Church on Sunday evening, October 25. The film was made by Josh McDowell. The time is 7:30 p.m. and the public is invited to attend.

World Community Day

World Community Day Celebration will be held this year at the Cherry Glade Mennonite Church. The theme of the day's worship is "Sojourners for Justice." This celebration is sponsored by Church Women United in Garrett County.

Registration will begin at 12:30 and the worship service will be held at 1 p.m. The service was written by six persons who live and work in the South Texas area, and have seen firsthand the dilemma of refugees who cross the border from Mexico.

There will be a special offering for the gift certificates which are used for the many projects carried out by the organization. There will be special music and a meditation by Mary Strauss.

Newly-elected officers will be installed. There will be participation by many churches, and all are invited to attend.

Emmanuel's LCW Meets

Emmanuel's LCW met at the church on October 8 with 11 members and Pastor Knotts present.

Committee reports followed. An open house slide presentation on Linda Buckel's European trip will be held at the Bittinger Fire Hall November 1, from 1 to 9 p.m. with slide presentations at 2 and 6:30 p.m. Linda will have many items on display. Cookies and punch will be served. Each LCW member is asked to donate three dozen cookies. Invitations will be sent to area churchs. Community members are also invited.

Five members will attend the Fall Retreat at Jackson's Mill October 17-18.

A nominating committee will be appointed at the November meeting. Election of new officers will be held in December.

Linda, Beulah, Betty and Ferne were selected as members of a task force. This task force will meet at Emmanuel on November 7 from 9:30 to 4 p.m. At this time a workshop will be held to introduce the new women's organization to the local church women's groups.

Beulah and Ferne Beachy led the topic "The Advocacy Side of Literacy," designed to examine literacy and to identify ways in which persons can become advocates for literacy.

Zion's LCW Meets

The Lutheran Church Women of Zion, Jennings, held their monthly meeting in the church on October 6, with four members present.

Mrs. Nellie Yommer presided and also led a discussion of the topic "Toward Christian-Jewish Understanding in the Local Setting." The endeavors of the program were to help the women develop greater understanding and acceptance of Judaism both as an historical and living faith; and to identify common and different points of Christianity and Judaism. Major festivals of the Jewish and Christian Church Years were compared. Devotions closed with Alta Broadwater leading the group in singing "Savior Like a Shepherd Lead Us."

Correspondence received included the Synoldical Newsletter, "Koenonia," announcement of the retreat at Jackson's Mill, newsletter from Sobrania, Inc., a charity center in Fairmont, W.Va., and information relevant to organizing a congregational task force. A letter of thanks was received from the Lutheran Home, Kane, Pa., upon receipt of a package of washcloths sent recently.

A quantity of winter clothing was received and sent to the Rocky Boy Reservation, Box Elder, Mont.

A monetary gift was received from Leota Baker as a tribute to the memory of her sister, Mrs. Verta Durst. This offering was forwarded to Lutheran Church Women designated for ministry with human justice.

The Rev. James Allen was memoralized with a presentation of flowers for the church on September 20.

The annual in-gathering of thank offerings will be observed in November. "Children of the Heavenly Father." The next meeting is scheduled for Wednesday, November 4.

Personal Items

Many persons from the area attended the 25th wedding anniversary of former Pastor Kenneth and Audrey Zehr in Harrisonburg, Va., on Sunday. Those attending were Mr. and Mrs. George Bowser, Miriam Brenneman, Mr. and Mrs. Alvin Brenneman, their two sons and their family, Mr. and Mrs. Harley Brenneman, Mr. and Mrs. Rick Brenneman and family, Mr. and Mrs. Lynn Brenneman and family, Terry Brenneman, Mr. and Mrs. Joe Miller and Mr. and Mrs. David Beiler.

Mr. and Mrs. Roy Beitzel were Sunday afternoon visitors of Amelia Brenneman.

Mr. and Mrs. Bill Kerns and family, Rockville, were weekend guests of Mary and Russell Brenneman. Saturday visitors of the Brennemans were Loretta Opel, Virginia Hesson, Doris and Jessie Cooper.

Mary Brenneman and Clara Wiley visited Mrs. Esther Knox and daughter on Wednesday at their home in Pleasant Valley. Mrs. Knox, who is 95 years old, fell on Friday and broke her hip. She is now in Garrett County Memorial Hospital.

After the marriage on Saturday of Kristine Maust and Corby Graber, the couple left for a week in Florida and will spend another week in Dubois, Pa. They plan to live in Kolona, Iowa.

Visitors of Cora Glotfelty were Mrs. Margie Browning on Saturday afternoon; Saturday evening Mr. and Mrs. David Glotfelty and daughter; and Thursday visitors were Mr. and Mrs. Stanley Nickerson, Gaithersburg.

Mr. and Mrs. George Bowser visited Mrs. Bowser's sister, Myrtle King during their weekend in Harrisonburg, Va.

Weekend guests of Ida Reckner were Paul and Fannie Wiley and Ruth Stinchcomb, Canton, Ohio. Sunday visitors were Mr. and Mrs. James Glotfelty, Mr. and Mrs. Tom Glotfelty and sons, Lisa Platter and Lillian and Charee Reckner and daughter.

All of the other planets in our solar system could be placed inside the planet Jupiter.

What's Happening at Garrett Community College

OCTOBER 26th - NOVEMBER 1st., 1987

Monday Oct. 26	Headstart Staff Training Room A-010	9:00 a.m.
	Board of Education Meeting Room LC 155	1:45 p.m.
	4-H Meeting Room MC 351	7:00 p.m.
Tuesday Oct. 27	Saddle Club Room MC 351	7:00 p.m.
	Tuesday Night at the Movies Student Center Loft	7:00 p.m.
Wednesday Oct. 28	Children's Repertory College Show Auditorium	7:00 p.m.
	Wednesday Night at the Movies Student Center Loft	7:00 p.m.
Thursday Oct. 29	Halloween Dance (for high school & college students) Student Center	7:00 p.m.

State Park Summer Programs

A Halloween party has been planned at Herrington Manor State Park for children up to 12 years of age. The October 31 party will begin at 6 p.m. and last until 8 p.m. Admission will be free.

Special attractions will include games, "trick or treat" with Smokey the Bear, ghost stories, hotdogs, marshmallows and ice cream and a walk through a real graveyard. Children are reminded to wear a costume.

Reservations may be made by calling Herrington Manor State Park at 334-9180.

We support . . .
Friends of The Ruth Enlow Library in 1987
"The Year of the Reader"
The Town Motel
Need a U.S. address or telephone number (professional, financial, government, travel, toll-free)? Ask for The National Directory.

RUDY'S
SKI SHOP
Wisp Ski Area
Open Weekends
9 a.m. - 5 p.m.

WATCH
This Space
For Our
GRAND
OPENING

SINCERE THANKS
The Family Of
F. BERYLE FOY
wishes to express thanks to our friends, relatives, neighbors and to all the kindness, sympathy and comfort given to us during the loss of our loved one.
Special thanks to Rev. Joseph Lewis, those who provided, prepared and served the delicious meal. Also to the Cardiac Intensive Care Unit of Garrett Memorial Hospital and to the Newman's Funeral Home. We are deeply grateful to each of you who sent flowers, cards, and assisted us in our time of need.
May God richly bless all who care,
George Foy, husband, &
Larna Savage, sister

Halloween Masquerade
DANCE
Sat., Oct. 28
Doors open 8:30 p.m.
Music by
"The Bullys"
$15 couple $8 single
National Guard Armory
B.Y.O.B.
Sponsored by VFW Post 10077 to benefit Southern Rescue Squad

Oakview Motors, Inc.
SINCERE THANKS
To everyone who helped make our grand opening such a success.

•Modern facility
•Large inventory
•Easy access in & out
•Plenty of parking
•Great deals!
•State of the art service equipment
•New four-wheel allignment equipment
•Trained service technicians
•Free shuttle service to Oakland, Mtn. Lake Park, Loch Lynn & Deer Park

Grand Prize Winner of VCR Ethel Cassell
Winner of Weed Eater Russell Sines
Winners names were drawn by Betty Elliot
All New 88's On Display
TOP QUALITY Used Cars
Small enough to know you, large enough to serve you
Oakview Motors, Inc.
CHRYSLER Plymouth Dodge Trucks
Route 135, next to Bausch & Lomb entrance
Sales: Monday-Friday, 8-6; Saturday, 8-noon; Evenings by appointment
Service: Monday-Friday, 8-5
301-334-2137

October Named As Computer Learning Month

Chuck Trautwein, computer resource teacher for Garrett County Public Schools, has announced that October has been designated as "Computer Learning Month." Schools across the nation, parent groups, computer and software companies, and the U.S. Congress are taking part in the event.

According to Trautwein, it should be emphasized to students that computers are "friendly and invaluable tools." Teachers, too, said Trautwein, need to learn more about computers and how they can be integrated into all areas of education, from history and music to math and art. Computer Learning Month is an opportunity to recognize that computers are becoming an important part of everyone's life, he added.

Trautwein noted that, "Garrett County's schools have an excellent reason to celebrate Computer Learning Month," since there are currently four Maryland Educational Technology Network (METN) sites being installed in Garrett County schools.

A METN lab is located at each of the middle and high schools, and each site is equipped with 30 IBM microcomputers, two printers, and a central computer which is capable of storing over 160 million characters of information (160 megabytes).

Every lab, when fully operational, will be networked. This means that each computer will be able to share the resources located within the lab. The network will allow teachers or students to access any program from the central computer without the use of separate "floppy" disks. Different programs may be used simultaneously by users at different locations. The networked environment can be accessed by the printer from any work station and, eventually, each METN lab in Garrett County will be able to share software resources with a statewide network through telecommunications.

Site coordinators for each METN lab are Louie Newcomb, Southern Middle School; Mike Pula, Northern Middle School; Rosalind Lancaster, Northern High School; and Chuck Trautwein, Southern High School. Trautwein is also the county-wide METN coordinator with technical assistance by Charles Pariseau.

The computers at each lab are now operational as stand-alone units, and, according to Trautwein, county computer resource personnel hope to have all the sites networked by the end of October.

Trautwein stated that use of the METN labs will insure that students will come to understand the usefulness of the computer as a tool in their lives and that "once teachers become familiar with these programs, they will only be limited by their own imaginations of how they can integrate the use of these labs with courses of study presently being offered."

Garrett County, along with the Maryland State Department of Education, will sponsor a training session October 23 for superintendents, supervisors and principals from the western region of Maryland. The workshop, to be held at Northern High and Middle Schools will feature the new METN sites in those schools, and is intended to provide an overview of how computers have come to be an important tool in education.

COMPUTER LEARNING MONTH is being observed nationally and locally this month, and Garrett County Schools have an excellent reason to celebrate. Four Maryland Educational Technology Network (METN) labs are currently being installed in each of the middle and high schools and they are expected to be completed by the end of October. Pictured above is Mike Pula, site coordinator, at the Northern Middle School METN site.

GOP Women To Meet October 27

The Northern Garrett County Republican Women's Club will meet Tuesday, Oct. 27, at 7:30 p.m. at Hill Top Restaurant, Grantsville.

Among the agenda items are a pound auction and reports of the Convention held recently in Gaithersburg. Membership dues are also due for the coming year.

All interested Republicans are welcome to attend. This will be the final meeting of the year, with the exception of the Christmas luncheon in December.

SWANTON

Lea and John Rhodes, Ravenswood, W.Va. visited his grandparents, John and Goldie Rhodes.

Richard and Rose Ogden visited relatives and friends in Burnsville, W.Va., last week.

Ann and Ronnie Harvey, Smithfield, Va., were weekend guests of Mr. and Mrs. Ellis Harvey.

Viola Bray, Cumberland, and Harvey Wilt, Baltimore, were Wednesday dinner guests of the Earl Winters family.

Lissa Fleming, a student at Southeastern College, Lakeland, Fla., spent her fall break with her parents, Linda and Albert J. Fleming. Family members attending a birthday celebration for Lissa on Friday evening were: A.J. Fleming, Linda and A. John Fleming, Richard Gerlock, Lowre and Randy Virts, Lucinda, Steve and Amber Davis and Mareva and Orval Teets.

Swanton Community Association met on Monday evening. The association will hold a buckwheat cake supper on November 14 at the center. The drawing for ½ beef, donated by Ralph Richfood, will take place at the supper. Tickets for the drawing are still available from the members.

Otterbein Church Views

Mary Louise Wilson's 5th Grade Sunday School class made cider on Monday afternoon at the Orval Teets residence. They are selling cider and giving the proceeds to the Burlington Children's Home, Burlington, W.Va. Every member of the class helped and a pizza supper was shared. David and Holly Wilson and Donald and Nancy Smith also assisted.

The regular monthly fellowship meeting will be Saturday, October 24, at 6 p.m. This month, instead of a film, there will be a prayer vigil and an old fashioned hymn sing. Everyone is welcome.

Pastor Richard Ogden announced that revival services are scheduled for October 25 through November 1. Rev. Lynn Beckman, New Creek, W.Va., will be the evangelist. Services begin at 7 p.m. each evening except Sunday, Wednesday and Saturday when special music by the following will begin at 6:30 p.m. Sunday, October 25 The Revivers; Wednesday, October 28, Mt. Top Gospelaires; and Saturday, October 31, Country Devotion. There will be special music all other evenings beginning at 7 p.m. Thursday evening will be the Bayard United Methodist Choir. The local Church Choir and members of the congregation will present the music other evenings.

Tuesday evening, the Men's Brotherhood will be singing.

Swanton Girl Scouts and Otterbein Church still have some apple butter for sale. Contact persons are Mrs. Harley Wildesen and Mrs. Rita Savage.

Goldstein Notes Common Questions About Amnesty

With just two weeks to go before Maryland's Tax Amnesty ends on October 31st, taxpayers are still "coming forward, coming clean and asking questions" about the once-in-a-lifetime opportunity to pay six kinds of unpaid Maryland taxes.

More than $4 million in Amnesty revenue has come from nearly 3,000 businesses and individuals. Maryland State Comptroller Louis L. Goldstein says there are some frequent questions being asked by the 12,000 callers who have contacted the State Comptroller's Office — mainly on the toll free 1-800-MD TAXES hotline — since the Amnesty Program began.

1. If I pay up under Amnesty, will my account be flagged for an audit later on?

Absolutely not. Amnesty returns are processed in such a way that no one will be able to tell whether you paid your taxes normally or under the Amnesty Program. There simply isn't any way to flag your account.

2. If I apply for Amnesty in Maryland, do I have an obligation to the IRS?

In many cases you won't. The delinquent tax picture in Maryland is different from the federal side for many reasons. For example, most people know they have to file a federal return even when they move from state to state. But they may be confused about their tax liability to their proper state of residence. In addition, some of the taxes eligible under Amnesty have no counterpart on the federal side, such as the sales and use tax, the admissions and amusement tax and the boat excise tax. Finally, some items are treated differently on the state and federal returns, so it's possible for a taxpayer to file a correct federal return but neglect to report an item correctly on the Maryland return.

These are some of the reasons why many taxpayers coming forward under Amnesty need not worry about IRS. But you should be prepared to clear up any federal tax liability you have. In no state with an Amnesty Program, however, has the IRS prosecuted taxpayers who came forward voluntarily to the federal government after taking advantage of the state Amnesty.

3. Do I have to pay ALL the tax and interest I owe in order to get Amnesty?

While you must pay all back taxes and accumulated interest in order to receive Amnesty, the penalty will be waived in proportion to the tax and interest you pay before the program ends. If you pay all the tax and interest you owe, the entire penalty will be waived. If you can only pay half of your outstanding tax and interest, half the penalty will be waived.

4. I don't have the money on hand to write a check for everything. Can you help me set up a payment plan?

According to the Amnesty law, Amnesty can be granted only for tax and interest paid by the end of the program. Therefore, the state cannot set up a payment plan for you.

You may, however, pay your tax and interest by using your Visa, Choice or MasterCard and create your own payment plan by making monthly payments on your credit card account. Your credit card company will charge you a fee for providing this service.

5. I don't have all my records, so I'm not sure how much I owe. What should I do?

Call 1-800-MD TAXES and ask for help. The Comptroller's Office can search its files, help you contact old employers for W-2 forms, and help in other ways to reconstruct your records.

6. I'm not sure how to fill out the Amnesty form and how do I find out the amount of interest I owe?

Call 1-800-MD TAXES. An expert will talk you through the form and can even calculate the interest for you.

7. Where can I get forms?

Look for Amnesty forms at banks, libraries, post offices and Giant food stores throughout Maryland, as well as at all offices of the Clerks of the Court, the state comptroller and the Department of Natural Resources. Or call 1-800-MD TAXES, between 8:30 and 5:30 p.m.

GOP Women To Hear Commissioners

The Southern Garrett County Republican Women will hold their October meeting on Tuesday, October 27, at 7:00 p.m. at the Oak Park Church of the Brethren. The guest speakers will be Garrett County Commissioners Ernest J. Gregg, Jr., John G. Braskey, and Elwood L. Groves II. All interested Republican women are encouraged to attend.

mark'et book

No, we're not rushing the season, but we can help you with your skiing . . . choose either "Breakthru on Skis: How To Get Out of The Intermediate Rut" or "The Way to Ski: The Official Method" . . . both full of information to help you master the slopes . . . from The Book Mark'et.

GOBA

(301) 334-8778
204 east alder st., oakland, md.
open 'til 5:30 p.m.
friday night 'til 8 p.m.

McCLIVE'S
RESTAURANT & LOUNGE

HOT DINNER SPECIALS

Monday — Grilled Tuna
Tuesday — Fresh Salmon with Dill Butter
Wednesday — Smoke House Night BBQ
Thursday — Fiesta Night
Friday — Steamed Crab Legs
Saturday — Surf & Turf, Prime Rib And Lobster
Sunday — 4 Cheese Lasagne With Spinach
Early Bird Special — Mon.-Sat. Daily, 5 - 6:30 p.m. $1.50 Off Each Adult Meal
Remember "HAPPY HOUR" Monday - Friday 5-6 p.m.

Open 7 Days!
Hours: Dinner, Sunday-Thursday, 5-10; Friday-Saturday, 5-11
Deep Creek Drive, ½ mile from McHenry Post Office
387-6172

Service Fuel Co.
Meyersdale Industrial Park
Meyersdale, Pa.
Fill up before the snow flies!
Order Now
•Fuel Oil
•Kerosene
•Gas
Check Our
Low, Low Prices!
We offer quality products
prompt dependable service
814-634-5634
814-662-4058

JERRY NUZUM
CHEVROLET
GIVES
50,000
S&H GREEN STAMPS
WITH ANY NEW OR USED CAR OR TRUCK PURCHASE
42 BOOKS OF GREEN STAMPS TO REDEEM FROM 5,000 GIFTS FOR THE FAMILY.
S&H AMERICAN ADVENTURES SWEEPSTAKES
REGISTER TO WIN!!
2 round-trip coach class tickets anywhere American Airlines flies in the U.S.*
PLUS $500 CASH AND TRAVELING LUGGAGE
*Destinations in the 48 contiguous United States
AA
BELIEVE IN JERRY NUZUM
$3900 DOWN DELIVERS ANY NEW CAR OR TRUCK
PAYMENTS BASED ON 60 MONTH PLUS RESIDULE, TAX & PLATES.
SEE THE NEW '88's!
IMMEDIATE CREDIT!
WE SELL FOR LESS!
DISCOUNTS TO BELOW DEALER COST ON LEFTOVER '87's
SAVE!
Mr. Goodwrench
GM QUALITY SERVICE PARTS GM
JERRY MR. DISCOUNT NUZUM
OPEN TO 9 P.M. MON-TUE-WED-THUR
OPEN TO 6 P.M. FRI.
OPEN TO 4 P.M. SAT.
CHEVROLET
Route 51 North
Uniontown, PA
Ph. 438-2577

COVE

There will be a congregational meeting at St. John's Lutheran Church, LCA, on Sunday, October 25, at 7 p.m., followed by refreshments and a social hour.

The Cove Homemakers Club will meet on Monday, October 26, at St. John's Lutheran Church basement, Missouri Synod, at 8 p.m. with hostess being Mrs. Dorsey Guard, Friendsville. Becky Knox will present the topic on fashions and accessories. Guests are welcome to attend.

The Ladies Aid Society of St. John's Lutheran Church, LCA, met at the church on Wednesday evening. It was decided to house-clean the church on Friday, October 30, with all members being invited to help that day. Hostesses for the evening were Mrs. Nancy Graham, McHenry, and Mrs. Alfreda Friend.

The Ladies Aid Society of St. John's Lutheran Church, Missouri Synod, met at the church on Thursday evening. It was decided to hold a tea for the residents of the Goodwill Mennonite Nursing Home, Grantsville, in November. The Braille dinner to be held at Northern Middle School cafeteria on Saturday, November 7, from 4:30 to 7 p.m., was discussed and it was noted that baked goods and items for the craft table would be appreciated. Hostesses for the meeting were Mrs. Randall Harman, Accident, and Mrs. Paul Thomas.

Weekend guests of Mr. and Mrs. Robert Bender were Mr. and Mrs. Barry Graber and daughters, of Iowa. They all attended the wedding of Barry's brother, Corby Graber, Kolona, Iowa, to Miss Kristine Maust, daughter of Rev. and Mrs. Elmer Maust, Accident, on Saturday at the Cherry Glade Mennonite Church, Accident. Mr. and Mrs. Bender and sons, Mr. and Mrs. Graber and daughters, accompanied by Mr. and Mrs. Daymond Schmuck and children, Accident, had a picnic on Sunday and all returned to the Bender home for the evening.

Mr. and Mrs. Urbane Maust and son, Reisterstown, were Saturday visitors of the former's parents, Mr. and Mrs. Markel Maust, and all attended the Graber-Maust wedding, where other residents of this community were also in attendance. The Urbane Maust family went to Columbus, Ohio, to spend the remainder of the weekend with relatives there.

A surprise stork shower was given by Miss Amy Margroff and Mrs. William Schefft on Sunday evening at St. John's Lutheran Church social room, Missouri Synod, honoring Mrs. Philip Margroff and was well attended.

Mr. and Mrs. Vernon Richter were Sunday visitors of Mr. and Mrs. Clyde Tressler, Springs, Pa. Mr. and Mrs. Richter returned from Cleveland, Ohio, on Thursday evening, where Vernon underwent a physical check-up at the Cleveland Clinic. He will return to Cleveland in the near future to undergo heart surgery for the third time. Mrs. Walter Hanft was a visitor of the Richters.

Mrs. Lena Glotfelty, Accident, and Mr. and Mrs. Donald Ringer were Sunday dinner guests of Mr. and Mrs. Pete Knotts, Crellin. Mr. and Mrs. Ringer were evening visitors of Joe Wengerd, Grantsville, and Dennis Margroff at Sacred Heart Hospital, Cumberland, where both remain patients. They were also among the family members visiting with their son-in-law and daughter, Mr. and Mrs. Ron Hoffman. Ron underwent surgery on Friday at Westmoreland Hospital, Greensburg, Pa., and is now recuperating at his home here.

AN EXCHANGE OF IDEAS AND MEMORABILIA took place between the Town of Friendsville and Narashino City in Japan recently when Naoko Ninagawa took part in a language laboratory student exchange program. Naoka was a guest of Dr. and Mrs. George B. Stoltzfus during her stay in the U.S., and she is shown above with Friendsville mayor, Spencer R. Schlosnagle, exchanging memorabilia from their respective towns. A letter was received by Schlosnagle from the mayor of Narashino expressing his appreciation to the town for hosting their young citizen and "messenger for world peace and prosperity."

Mr. and Mrs. Paul Thomas were at Monongalia General Hospital, Morgantown, W.Va., where their grandson, David Platter, Grantsville, underwent a tonsillectomy on Tuesday and family members visited there.

Mr. and Mrs. Edward Georg, Mrs. Freda Moser, Accident, and Mrs. Gertrude Glass were Sunday afternoon visitors of Mr. and Mrs. Ray Glass. Ray returned to his home after spending a few days at Memorial Hospital, Cumberland, for tests and observation. Mr. and Mrs. Georg, Mrs. Moser and Mrs. Glass were evening visitors of George Hetz.

Family members continue to visit with Dennis Margroff at Sacred Heart Hospital, Cumberland, where he remains a patient. Mr. and Mrs. Charles Needer, Timonium, visited with him on Saturday evening. Mr. and Mrs. Needer and daughters, Melrose Hanft and Miss Lynette Johnson were all weekend guests of Mr. and Mrs. Walter Hanft, where Miss Kristen Hanft, Addison, Pa., was also a Saturday overnight guest. The entire group was treated to dinner by the Needers at a restaurant on Sunday in observance of the 39th wedding anniversary of the Walter Hanfts that occurred that day, October 18, and they were all afternoon visitors of Mr. and Mrs. Carroll Hanft, Addison. Other visitors of the Hanfts during the week included Mrs. Steve Friend and daughter, Miss Malia Collins, McHenry, and Mrs. Juanita Johnson.

Mr. and Mrs. Raymond Bender were Sunday afternoon visitors of Mr. and Mrs. Norman Bender at the Goodwill Mennonite Nursing Home, Grantsville. A carry-in dinner was held at the Maple Glen Mennonite Church, Grantsville, on Sunday for members of the Norman Bender family to celebrate the wedding anniversaries that occur in October. The family get-together is an annual occurence and among those from this community attending were Rev. and Mrs. Oren Bender, Mr. and Mrs. Raymond Bender, Mr. and Mrs. Darwin Bender and family, Mr. and Mrs. Douglas Bender and family, Mr. and Mrs. Chester Yoder and son and Carson and Vicki Yoder.

Friday luncheon guests of Mr. and Mrs. Wilmer Miller were Mrs. Sam Lowdermilk and daughter, Friendsville, and Mrs. Hazel Oester, a resident of the Goodwill Mennonite Nursing Home, Grantsville. Mrs. Oester was also a Sunday dinner guest of her son-in-law and daughter, Mr. and Mrs. Miller.

Mrs. Harvey Harman and Mrs. Esther Margroff were Saturday visitors of the latter's sister, Mrs. Marie Kolb, a resident at the Dennett Road Manor Nursing Home, Oakland, and a brother and sister-in-law, Mr. and Mrs. Roy Harman, Oakland.

A number of persons from this community attended the covered dish dinner that was held at the State Line United Methodist Church on Sunday honoring Mr. and Mrs. Don Show, who will be leaving in the near future to go to Texas to spend the winter months at their home there. Rev. and Mrs. Joseph Upole have arrived to be the new pastor of the five churches in the Grantsville Charge and preached at the State Line Church on Sunday, October 11.

Tuesday evening visitors of Mr. and Mrs. Lawrence Glover were Mr. and Mrs. James Frantz, Sebring, Fla. Saturday visitors were Mr. and Mrs. Donald Glover and daughter, Mt. Airy, and Mr. and Mrs. Richard Glover, Friendsville. Sunday afternoon visitors were Mr. and Mrs. Charles Thomas, McHenry. Mr. and Mrs. Lawrence Glover were among those attending the communion and Love Feast service at the Oak Grove Church of the Brethren on Sunday evening and attended the revival services that were held at that church last week.

Miss Jencene Bender accompanied the Youth Group of the Cherry Glade Mennonite Church to Pleasant Valley for a picnic.

Mr. and Mrs. Melvin Schwing attended the football game at West Virginia University at Morgantown on Saturday, where Cincinnati was the team being played that day. Sunday visitors of the Schwings were the former's brother-in-law and sister, Mr. and Mrs. W.E. Stark, Shinnston, W.Va.

Miss Claudine Opel was among those attending a retired teachers meeting at Hancock on Monday.

Mr. and Mrs. Harold Schmidt and sons were in Cumberland on Saturday afternoon to see the train show at the Country Club Mall. Mrs. Schmidt and daughter, Lee Ann, attended the band competition that evening at Northern High School, where Lee Ann participated with the Northern High School Band.

Mrs. Judy Friend and Mrs. Eileen Devine went to Johnstown on a bus trip to see the Randy Travis and Conway Twitty concerts on Saturday evening. Leon Friend, Youngstown, Ohio, spent Thursday to Sunday with Mrs. Devine and family.

Miss Geni Bender, Grantsville; Mr. and Mrs. Paul Bender and Teresa Miller had a picnic on Sunday at Coopers Rock State Park, W.Va., and spent the evening at Morgantown.

Visitors of Mr. and Mrs. Vernon Reichenbecher have been Pastor Stephen F. Yelovich, Mr. and Mrs. Gerald Glass, Accident, Mrs. Helen Fike, Friendsville; Mrs. Pauline Coddington, Frostburg; Mr. and Mrs. Gary Reichenbecher, McHenry; Mr. and Mrs. Fred Bittinger, Grantsville; Randall Riley, Confluence, Pa.; Mr. and Mrs. Melvin Schwing, Hubert Thomas and James Margroff.

Visitors of Mr. and Mrs. Robert Resh have been Mr. and Mrs. Carroll DeWitt, Mr. and Mrs. Clayton Schroyer, Accident; Mr. and Mrs. Lawrence Glover and Pastor Ernest Lindner.

Mrs. Carolyn Dubose and son, Grantsville, spent Monday with Mr. and Mrs. Keith Roberts and were dinner guests there. Friday supper guests were Mr. and Mrs. Neil Leverenz and family. Mr. and Mrs. Roberts and family were Wednesday evening visitors of the Leverenz family, they were Saturday evening visitors of Mark Halsig and Marci McClive and were Sunday evening visitors of Mr. and Mrs. Michael Kozier, Deep Creek Lake.

Mrs. Catherine McCrobie, Hoyes, and Ralph Georg were visitors of their niece and husband, Mr. and Mrs. Loren Halfhill, Mt. Braddock, Pa.

Weekend guests of Fred Bentz were Mr. and Mrs. David Bentz and son and friend, Ron, Sykesville.

Mr. and Mrs. Donald Hart, Minerva, Ohio, spent a day with the latter's parents, Mr. and Mrs. Albert Richter. A Saturday visitor was another daughter, Mrs. Roger Lewis, Oakland.

A Friday evening visitor of Mr. and Mrs. Homer Deniker was Miss Diane Krause, McHenry. Sunday afternoon visitors were Mr. and Mrs. Leonard Haenftling, near Accident. Mr. and Mrs. Deniker were evening visitors of Mr. and Mrs. Floyd Hetz, Grantsville.

Sunday dinner guests of Mrs. Alfreda Friend were Mr. and Mrs. William Robinson and sons, Friendsville. Guests for dinner one other day were William T. Robinson, LaVale, and Mr. and Mrs. Robinson, Friendsville. Mrs. Robinson was a Sunday evening and Monday visitor of Mrs. Virginia Fike and Elmer Hanft at Confluence, Pa.

Visitors of Mr. and Mrs. Lawrence Hockman during the week were Mrs. Betty Hockman and children, Eckhart, and Mr. and Mrs. Dean Hockman and Wesley.

CRIME SOLVERS

This week Crime Solvers is seeking information leading to the arrest and indictment of the person or persons responsible for the breaking and entering and theft that occurred sometime between September 7 and 11 at a summer cottage located in Thousand Acres, Deep Creek Lake.

The unknown person(s) gained entry by locating a hidden set of keys and entered both the cottage and storage shed there. Stolen items included a Sears 12 horsepower riding tractor and numerous tools and gardening equipment.

All leads in this case have been exhausted and Crime Solvers is seeking your help. A reward of up to $1,000 is being offered for information leading to the apprehension of the criminals in this case and any other unsolved homicide, rape, burglary or aggravated assault.

All information will be kept confidential, and the caller may remain anonymous. Information may be given by calling 301-334-3111.

Subscribe to The Republican

RECEIVES DONATION — Christine Comfort, president of Southern Rescue Squad, is pictured accepting a $500 check from Allen Barr, manufacturing manager of Bausch & Lomb. The squad intends to put the B&L donation toward the replacement of one of the squad's vehicles.

SANG RUN

Mr. and Mrs. Everett Dodge visited Mr. and Mrs. Stephen DeWitt Monday.

Mrs. Pauline Railey and Mrs. Doris Rodeheaver visited Mrs. Sunnyside.

Wayne, Debbie, Andy and Kellie Rounds were guests of Mr. and Mrs. Denzil (Babe) Rinehart, Fayettsville, W.Va., Saturday, October 10, for Bridge Day. They also visited Debbie's other uncle, Oral (Tiny) Rinehart, London, W.Va., and her aunt, Mrs. Mabel Rinehart, Oak Hill, W.Va. They were Sunday dinner guests of Wayne's parents, Mr. and Mrs. Orvile Rounds, Swanton.

Tri-State
Chimney Services, Inc.
D & D Thermocrete
Chimney Linings
Superflu
We make chimneys safe
•Lining or Relining (Thermal Concrete)
•Repointing •New Construction
•Reconstruction
R.D. 5, Box 480, Bedford, PA
814-623-1814
Evenings and weekends until 8 p.m.
Certified NO. 21065

GET IN SHAPE
Have you ever thought about trying an aerobics class?
Now's a great time to take advantage of the
½ PRICE SPECIAL
at
Brenda's Body Shop
6 weeks of aerobics
Only $12.50
Classes available for all ages & abilities, men & women.
For class schedule & details, call
334-1275 or 387-9292

Christmas is a comin'
Rehearsals begin for
Garrett Choral Society
Sunday, October 25
7:00-9:30 p.m.
Southern Middle School
New Members & Former Members
Come one, come all — bring a friend!

NATIONAL SKI PATROL
THE INSIDE STORY:
SAFE SKIING, HARD WORK, DEDICATION, COMMITMENT & FUN . . . WE PUT IT ALL TOGETHER AND MAKE IT HAPPEN
If you are a strong skier, with a desire to help others enjoy skiing safely and you're not afraid to make a commitment to hard work, come ski with the best.
WISP SKI PATROL
There is a difference. . . and we make it happen!
For More Information Contact:
Bill Freyman — 387-5375 or Mark Halsig — 826-8139
WISP SKI PATROL
Patrolling WISP Ski Area, Deep Creek Lake, Garrett Co. Md., Southern Appalachian Region of the Eastern Div. National Ski Patrol System.

B-Choosy Beauty Salon
Introducing
our new operator
Chrissy Chloros
PERM SPECIALS
$29.95
Reg. $40.00
Hours: Mon.-Fri. 9-6, Sat., 9-3
Our other hair stylists, Crystal Grimm & Karen Slaubaugh, will be happy to help you.
B-Choosy Beauty Salon
Rt. 219, Oakland, MD 334-3686

NEWS BULLETIN OCTOBER 19, 1987
Panic Causes Dow Jones To Drop 500 Points
WHY SWEAT OUT WHERE YOUR NEXT INVESTMENT WILL BE?
Talk to us!
ONE DOLLAR
We offer a solid, safe investment — at a great rate. It's a Certificate of Deposit from Garrett National Bank. All C.D.'s are backed by the full strength of the Federal Deposit Insurance Corporation and the rates are guaranteed for the entire term of the C.D. Compare the rates below and call or stop in at one of our offices today.

Investment*	Minimum Deposit	Annual Percentage Rate
6-month C.D. (money market)	$2500	6.45%
1 year C.D.	$500	7.00%
1½ year C.D.	$500	7.15%
2 year C.D.	$500	7.45%
2½ year C.D.	$500	7.55%
3 year C.D.	$500	7.65%
3½ year C.D.	$500	7.75%
4 year C.D.	$500	7.85%

*Substantial penalty for early withdrawal on all C.D.'s
These rates in effect through 10/26/87
GARRETT NATIONAL BANK Member FDIC
334-9483
P.O. Box 239
Oakland, Md. 21550
Oakland, Accident, Bloomington, Grantsville, Kitzmiller, LaVale, Midland, Mt. Lake Park, Deep Creek Lake.

Huskies' Skid Continues With Loss To Frankfort

Four straight road games have resulted in four consecutive defeats for the Northern High varsity football team, as the Huskies were topped last Friday night in Short Gap, W.Va., by powerful Frankfort, 44-20.

However, for the third time in as many weeks, the Huskies finished with even or better-than-even statistics, as they accumulated 210 yards of total offense, compared to 197 yards by the Falcons. Coslty turnovers, three of which occurred in the first quarter, all resulted in points for Frankfort, who improved their record to 5-2.

The Huskies won the toss and took the ball on the opening kickoff, which they promptly fumbled away to set up a six-yard run by Keith Tabler with just 1:15 elapsed. Charles Gulbronson booted the first of six extra points on the evening to give the Falcons a 7-0 lead.

After the ensuing kickoff, Northern coughed up the ball again to set up a 20-yard scoring pass from Gulbronson to Lenny Bosley.

The third possession by the Huskies also ended in a fumble deep in their own territory which set the stage for a 14-yard touchdown run by Tabler.

The frustrated Huskies managed to maintain possession of the ball on the next series, but were forced to punt out of their end zone. Frankfort's Phil Dayton blocked the punt, however, and two more points were added to the Falcons' total for a safety, giving them a 23-0 lead going into the second quarter.

Northern		Frankfort
7	First Down Rush	10
0	First Down Pass	0
2	First Down Penalty	0
9	Total First Downs	10
4	Passes Attempted	4
1	Passes Completed	3
0	Passes Intercepted By	0
26	Yards Passing	37
184	Net Yards Rushing	160
4-35	Punts Average	3-29
2-30	Penalties Yards	3-45
4-4	Fumbles Lost	3-3
210	Total Offense	197

After the free punt by the Huskies, Frankfort again had the ball in good field position and Chris Eckard capped the short drive with a 10-yard scoring run.

The final Frankfort score of the first half came as a result of (what else?) another fumble by the Huskies on their 28-yard line, which was scooped up by Gulbronson and carried in for the score. Gulbronson's conversion kick gave the Falcons a 37-0 halftime lead.

All four of the Northern turnovers resulted in touchdowns for the Falcons.

The Falcons added an insurance score in the third period when Steve Jewell carried the ball to paydirt from the one-yard line.

The Northern offense finally got on track late in the third period and engineered a drive that was capped by a four-yard touchdown run by Rodney Lipscomb. The run for the two-point conversion failed.

A six-yard scoring run was recorded by Lipscomb early in the fourth period and Darren McKenzie broke loose late in the game for a 47-yard touchdown run. Craig Umbel ran for the final two points of the evening.

Tabler led the winners in rushing with 65 yards on 12 carries, while Jewell finished with 48 yards on nine carries.

Northern's Ed Tabor led all rushers with 69 yards on 20 carries.

The Huskies out-rushed the Falcons, 184-160, and had just one fewer first down with nine.

After the previous week's one-point loss to East Preston, Northern Coach Tom Vent said he was "really discouraged," because he knew his team should have come home from that game with a win. However, despite the much wider point-spread against Frankfort, Vent was most positive about his players because of their play during the second half.

Northern	0	0	6	14-20
Frankfort	23	14	7	0-44

F—Keith Tabler 6 run (Charles Gulbronson (Gulbronson kick).

F—Lenny Bosley 20 pass from Gulbronson (Gulbronson kick)

F—Tabler 14 run (Gulbronson kick).

F—Phil Dayton tackled punter in end zone.

F—Chris Eckard 10 run (Gulbronson kick).

F—Gulbronson 28 fumble recovery (Gulbronson kick).

F—Steve Jewell 1 run (Gulbronson kick).

N—Rodney Lipscomb 4 run (run failed)

N—Lispscomb 6 run (run failed)

N—Darren McKenzie 47 run (Craig Umbel run).

"We were down 37-0 at halftime, but we just tried to be as positive as we could in the locker room," Vent said. "And those kids came back out and played very well the rest of the way. We came home feeling good about that and we hope to use it as a springboard for the rest of our season."

Vent noted the outstanding play of offensive guard and nose guard Kevin Wassel, wide-out and safety, Darren McKenzie, and running back Ed Tabor. "This was one of Kevin's and Darren's best games," he said, "and Eddie just played his usual 110 percent."

The second-year coach said he believes his team will take the field against Valley with the same enthusiasm they displayed in the second half against Frankfort.

"It will be great to be back home," Vent said. "Four straight games on the road are tough anytime, but especially right in the middle of your schedule."

The Huskies will have their work cut out for them nonetheless, as the Black Knights are fielding one of the biggest teams in the area and are anxious to get back into the win column after being whipped by Southern last week.

Leading Valley's wing-T offense is one of the premier fullbacks in the area, junior Jeff Grove (5-10, 215), who has recorded just under 800 yards of rushing in seven games.

Junior tailback Dave Mangold (5-11, 190), who recorded 93 yards against the Southern Rams last week, is also a threat.

Grove and Mangold depend heavily upon the blocking of sophomore tackle Chris Winebrenner (6-3, 282) and junior guard Brian Kerling (6-2, 195).

Leading the Black Knights' defensive unit are senior linebacker Chris Miller (6-0, 170), who led in tackling against Southern; junior tackle Scott Winner (6-2, 260); and senior defensive back Chris Wilson (6-2, 180).

A lack of depth at Northern has always been a concern, and now the jayvee team has had to cancel the rest of its season because too many freshmen and sophomores are needed to fill spots on the varsity. Out for the season are senior Ed Lytle with a knee injury, sophomore Rick Eggleston with a torn calf muscle, sophomore Joey Spiker with a broken hand, and freshman Loren Brenneman with a broken hand.

"We've had a lot of enthusiasm in practice this week and, frankly, I can't wait until Friday night," Vent said. "If we can play the rest of the season with that same level of enthusiasm, then I guarantee we will be very competitive in our last three games."

You're Invited To Our
REVIVAL
With Evangelist Donald Matthews
Asher Glade Church of The Brethren
Loc. Friendsville - Markleysburg Rd.
October 26 - 31
services beginning at 7 p.m.
•Special singing each evening
Reverend James Show, Pastor

REVIVAL SERVICES
Good Shepherd
Independent Baptist Church
Accident, MD
Rev. Mickey Creed
October 26 - 30
7 p.m. Nightly
Special Music •Nursery Provided

More Local Skiers Ranked High In NASTAR Ratings

It was announced last week that Heather Savage, Turkey Neck, was ranked second in her age category in the state of Maryland in the Coca-Cola Jr. NASTAR snow ski racing program, and this week four other Garrett County youth were rated among the top 10 in their respective age groups.

Mike Freyman has been ranked fourth, with a handicap of 19, in the 13-15 year-old division; Alex Flanigan achieved a sixth place ranking in the 16-18 year-old category, with a 14 handicap; Scott Sweitzer is ninth in the 16-18 class, with a handicap of 15; and Tommy Smith finished 10th in the 16-18 class with a handicap of 16.

The Coca-Cola Jr. NASTAR program ranks the top 10 boys and girls in six age categories in each of 43 states. Racers are ranked according to their single best NASTAR handicap earned last season. The Garrett County skiers earned their handicaps while racing at Seven Springs Resort in Pennsylvania.

Ranked racers in each state receive a certificate of accomplishment, a patch, and are listed on the NASTAR State Rankings Poster. First-place winners also receive a pair of I-Ski sunglasses. Gold, silver and bronze NASTAR medals are also awarded for first, second and third place finishes each time a racer places in a NASTAR race.

Coca-Cola Junior NASTAR is the nation's largest youth recreational ski racing program and is open to all youth.

Mt. Top YFC Holds Tourney

Mountain Top Youth for Christ held a tournament on October 20 for students involved in "Gym Nite" programs. Basketball teams representing Kitzmiller, Friendsville, and Accident, were present.

About 40 students from 7th through 12th grades played in the tournament. The winning team was from Kitzmiller. Its members were Bob Crowse, Jamie Fletcher, Chip Chadderton, Shawn Nesselrodt and Doug Nesselrodt.

Mountain Top Youth for Christ is an interdenominational non-profit outreach organization. Its programming for young people is called Campus Life. For information persons may call 334-9244.

The next activity is a swimming party at Alpine Lake on November 20.

Laker Women Lose, Then Win

The Garrett Community College women's volleyball team split a pair of Maryland JUCO matches Friday evening on Lakers' court.

The Lakers fell to Anne Arundel CC in the first match, 15-12, 9-15, 16-14, and 15-8. Sonya Yelovich, former Northern High standout, led the Lakers with seven points, while Stacy Sines and Gail Aldridge also played well for Garrett.

The Lakers came back in the second match to take an easy three-game victory over Cecil CC, 15-1, 15-6, and 15-5, as Sherry Yost paced the Lakers in serves. Yelovich led Garrett's defensive effort and their net play was powered by Sines, Aldridge, and Karen Frank.

The split left the Lakers with an overall mark of 12-8 and 6-5 in the Maryland JUCO. They were slated to face Hagerstown and the University of Delaware's jayvee squad (results unavailable) and then conclude the regular season today at Potomac State College.

League Issues Meeting Reminder

Mt. Top Basketball League members are reminded that the organizational meeting for the league's 1987-88 season will be held Monday, October 26, at 7 p.m. at the National Guard Armory in Oakland. All present teams must be represented at the meeting and new teams and individuals wishing to participate should also attend.

For more information, persons may contact Jerry Herpel at 387-5300 (day) or 387-9060 (evening) or Kevin Liller at 334-8380.

Try Our Want Ads. They Pay.

Jets To Play For Mt. Top League Title

The Oakland Jets will be playing for the Mt. Top Youth Football League championship this Sunday afternoon by virtue of a 26-7 victory last Sunday in the Maryland Division finals over the Northern Steelers.

It was the seventh straight win without a defeat for Jets, who will meet the Thomas-Davis Rams, the West Virginia Division champs, for the league title.

The Jets wasted no time in scoring against the Steelers, who had come into the contest with four straight victories. Bill Ferry recovered a Steeler fumble on the second play of the game to set up a Jet touchown, scored by Richie DeWitt on a 20-yard run.

Late in the first quarter, Jason Rinker powered over from the one for the Jets' second touchdown to give them a 12-0 lead.

The Steelers came back with a six-pointer of their own in the second quarter when Doug Brenneman scored from one yard out and Lamon Thomas pulled down a Jason Sisler pass for the extra point.

On the first play from scrimmage in the second half, DeWitt broke loose for a 65-yard scoring run to give the Jets an 18-7 advantage.

The Steelers responded with a drive of their own all the way to the Jets' eight-yard line, but it was halted when Shane Skipper intercepted Sisler's pass and returned it to the 50-yard line.

The Jets added an insurance touchdown in the fourth period when DeWitt picked off his second interception of the day and raced 40 yards to the end zone. Skipper kicked the two-point conversion.

DeWitt finished with 120 yards rushing for the Jets, while Skipper recorded 71. Garth Glotfelty gained 40 yards through the air. The Jet defense picked up 90 yards and one touchdown on two interceptions.

Leading the Jets' defensive unit, which held the Steelers to just two first downs in the second half, were DeWitt, Ferry, Mark Metz, Skipper and Scott Glotfelty.

Todd Burdock led the Steeler defense.

The championship game will be played this Sunday, October 25, at 1:30 p.m. at the Northern High School field. The game would normally be played at Southern, however the field there is undergoing excavation.

The winner of the league championship will be presented the Jack Lear Memorial trophy, an award that will be moved each year to the team winning the title. Lear, who died suddenly early this year, was a former coach and athletic director at Northern High School.

SINCERE THANKS
We wish to express our thanks to everyone for their kindness and words of comfort during the illness and passing of our loved one, Fred Evans.
We thank Dr. Kaiser and the 2nd floor staff at Garrett Memorial Hospital, Mary Lou Quinn, Home Health, Jackie Barnard, Rev. Hal Rotruck, pallbearers and to everyone for their prayers, cards, food and flowers.
Your kindness will always be remembered.
God Bless You All,
Ida, Bertie & Families

KINDERDANCE
November 3 through December 18
A creative movements class designed especially for pre-schoolers (3-4 yrs.). Children experience physical activities which not only stimulate the imagination, but help develop strength, coordination, balance and physical fitness.
Tuesday, 1-2 p.m.
Friday, 6:15-7:15 p.m.
To register, call
334-1275 or 387-9292

Football Forecasts by Joe Harris

*Home Team

Saturday, October 24

COLLEGIATE

Probable Winners		Probable Losers	
Arizona State	27	*Oregon State	10
Arizona	20	*Washington State	14
*Arkansas	31	Houston	14
*Auburn	31	Mississippi State	7
*Baylor	20	Texas Christian	17
*Boston College	24	West Virginia	21
Brigham Young	21	*Hawaii	20
*Clemson	28	North Carolina State	14
*Colorado State U	24	New Mexico	21
*Cornell	28	Dartmouth	14
Dayton	28	*Frostburg State	7
*Georgia	24	Kentucky	16
*Harvard	21	Princeton	20
*Holy Cross	35	Brown	14
Iowa State	17	*Kansas	14
*Iowa	21	Purdue	7
*Maryland	20	Duke	17
Miami (Fla.)	31	*Cincinnati	7
*Michigan State	20	Illinois	14
Michigan	24	*Indiana	14
*Mississippi	14	Vanderbilt	13
*Nebraska	49	Kansas State	7
*Notre Dame	17	So. California	14
*Ohio State	24	Minnesota	14
Oklahoma State	17	*Missouri	14
*Oklahoma	42	Colorado	7
Oregon	14	*Stanford	13
Pennsylvania	21	*Yale	20
Pittsburgh	24	*Navy	7
Rutgers	17	*Army	14
*South Carolina	31	East Carolina	7
So. Mississippi	14	*Memphis State	13
*Syracuse	35	Colgate	7
*Tennesse	24	Georgia Tech	14
Texas A.&M	28	*Rice	14
Texas El Paso	24	*Air Force	21
*Tulane	17	Virgina Tech	14
Tulsa	24	*Texas Tech	21
*U.C.L.A.	35	California	14
Wake Forest	24	*Virginia	21
*Wisconsin	21	Northwestern	14

NFL

Sunday, October 25

Chicago	20	*Tampa Bay	10
Cincinnati	21	*Pittsburgh	20
Dallas	17	*Philadelphia	16
*Detroit	20	Green Bay	17
*Houston	20	Atlanta	17
*Los Angeles Raiders	17	Seattle	16
*Miami	24	Buffalo	20
*Minnesota	23	Denver	20
New England	20	*Indianapolis	16
*New York Giants	20	St. Louis	14
*San Diego	24	*Kansas City	20
San Francisco	20	*New Orleans	17
*Washington	20	New York Jets	16

Monday, October 26

*Cleveland	23	Los Angeles Rams	20

Area High School Forecast

by D. Wagoner

Friday, October 23

*Tucker County	21	Southern	20
Valley	18	*Northern	12
Allegany	24	*Jefferson Co.	7
Fort Hill	31	*Hedgesville	8
*Beall	30	Model Deaf	7
Frankfort	42	*Berkeley Springs	14
Keyser	21	*Hampshire	18
Moorefield	28	*Petersburg	7
*Musselman	21	North Hagerstown	16

Saturday, October 24

*Bishop Walsh	21	Riverdale Bapt.	14

Last week: 8-1 Season: 51-13 (80%)

Bill's Marine Service
On Deep Creek Lake, Rt. 219
Rt. 219, Box 104, Oakland, Maryland
Boats & Snowmobiles
Phone (301) 387-5536

MIDWAY DISCOUNT BEVERAGES
Catch your favorite game with this special
NATIONAL BEER
$5.99 case/cans

Davidson's ARMY AND NAVY Discount
219 Mini-Mall
334-3822
OPEN SUNDAYS NOON TO 5:00
We Have All Your Sporting Needs

PRIDE-BUILT Custom Homes
"Specializing In Affordable Housing"
— Your Plans or Ours —
— Building Lots Available —
301-334-3926, Ask for "Mike"
303 W. 2nd Ave., Mt. Lake Park, MD

MANOR HOME CENTER
Authorized
HOMELITE JACOBSEN
Service & Sales Center
Over 10,000 ITEMS STOCKED
Rt. 135, Mt. Lake Park
334-2109

BIG A AUTO PARTS
OPEN SUNDAY
And Every Day!
8 a.m. - 6 p.m.
LAKEVIEW AUTO PARTS
Loc. at Lakeview Exxon, Rt. 219, Deep Creek Lake
387-4252

Come See The GIANT For All Of Your Automotive Needs
CHEVROLET — OLDSMOBILE — BUICK — GMC TRUCKS
TEAM ONE
AMC — JEEP — RENAULT
OAKLAND, MARYLAND
334-9494
Mon.-Fri., 8-7; Sat., 8-4;
Evenings By Appointment

RCA Color Televisions
FREE 5-Year Warranty
Kelly's APPLIANCE & FURNITURE
Under The Yellow Water Tower
Mt. Lake Park 334-3926 — Grantsville 895-3236
Outside Md. 1-800-852-2565 — Outside Md. 1-800-533-0770

Rams Strike Early At Valley For 35-12 Win

Not looking ahead to Tucker County and taking control of the game early are what Southern Coach Tom Woods believed would be the keys to a victory by his team over the Valley Black Knights last Friday night in Lonaconing, and the Rams followed those directions to a T, as they rolled over the Knights, 35-12, and clinched the Highland Football Conference title.

The Rams, who finished the game with 459 yards of offense, scored on all of their first four possessions to take a 28-0 lead by halftime, which allowed Woods to give a lot of playing time to his underclassmen.

Leading the rushing for the Rams, as he has done all year, was tailback J.R. Bosley, who recorded 138 yards on 18 carries, despite playing with a broken thumb. Bosley has now rushed for 989 yards on 159 carries this season for a blistering 6.2 yards-per-carry. He also leads the Rams in scoring with 11 touchdowns, punt returns, kickoff returns, and has been a standout on defense.

Southern's first touchdown came on a 13-play, 69-yard drive, capped by a one-yard run by quarterback Zack Gibson. The drive began on the Rams' 31 after a 40-yard punt by Ken Winebrenner. John Milligan, who was five-for-five on extra point kicks, gave the Rams a 7-0 lead.

A 71-yard run by Bosley on the final play of the first quarter, coupled with Milligan's kick, put the Rams on top by 14. The drive covered 94 yards in just five plays, after the Rams received Winebrenner's 45-yard punt and were stopped on their own six-yard line.

Gibson struck again in the second quarter, this time running 50 yards to the end zone on a third down and nine situation.

The Black Knights finally penetrated Ram territory midway through the second quarter, but Bosley halted their progress when he intercepted the ball at the Rams' 25-yard line. Southern again capitalized by marching 75 yards in just six plays for their fourth touchdown, scored by Randy Tichnell on a 35-yard run. The drive was highlighted by a 30-yard pass from Gibson to Bobby Bernard on a third-and-12 play.

Southern		Valley
7	First Down Rush	11
1	First Down Pass	3
0	First Down Penalty	0
8	Total First Downs	14
6	Passes Attempted	20
4	Passes Completed	8
2	Passes Intercepted By	0
57	Yards Passing	74
402	Net Yards Rushing	235
3-34.3	Punts Average	4-34.5
9-109	Penalties Yards	2-20
0-0	Fumbles-Lost	1-0
459	Total Offense	309

Woods began substituting freely in the third quarter, which was scoreless, and the final Southern points of the evening were scored by Brent Sanders, whose only carry in the game went for 91 yards and a touchdown. The Rams had taken possession of the ball on their own nine-yard line by stopping Valley on downs.

The Knights finally put some points on the board in the fourth quarter against the Rams' second-team defense when Chris Miller capped a 61-yard drive with a one-yard plunge. Jeff Grove's three-yard scoring run late in the period concluded the night's scoring, as both two-point conversion attempts by Valley failed.

Leading the Southern defensive effort was Sanders, who had six tackles, and Randy Tichnell, who recorded five. Chris Miller and Brian Kerling were credited with nine and seven tackles, respectively, for Valley.

Dave Mangold led the Knights in rushing with 93 yards on 15 carries, while Grove was close behind with 90 yards on 17 attempts.

The win was costly for the Rams, as their first-team fullback, Mike Bittinger, was benched in the first quarter with a knee sprain. He is listed as "questionable" for this Friday night against Tucker County. Bittinger is the team's second leading rusher with 328 yards on 76 carries (4.3 per carry) and has provided much of the key blocking for Bosley.

"We were afraid our team might take Valley too lightly," Coach Woods said, "but fortunately that did not happen and we took control of the game early. Our perimeter offensive game (sweeps, options, bootlegs, etc.) worked very well for us, but our inside running was disappointing. Losing Mike (Bittinger) early in the game, plus the tremendous size of their interior linemen, prevented us from doing well up the middle."

Woods was pleased with the passing game, noting "it worked when we needed it." Gibson was four-for-six in passing for 57 yards.

He also commented on the consistent kicking game of Milligan. "John not only hit his extra points, but he put the ball inside the 10 on every kickoff," he said.

"It was also nice that we were able to give so much playing time to our younger players," he said.

Besides commenting on Sanders' efforts on defense, he also pointed out his strong performance at fullback when he replaced Bittinger. Others named by Woods for their outstanding defensive efforts were Bobby Bernard and Mike Inglese. "Mike played extremely well against their big fullback," Woods said.

He also noted the efforts of Chris Helbig at center, who was playing that position for the first time this year. Helbig replaced regular center Gordon Savage at the last minute when Savage had to be moved to a tackle position. "Chris did an excellent job, especially considering the fact that he came into it cold," Woods said.

The HFC title has now been won by Tom Woods' Rams seven times in the past 11 years.

The 7-0 Rams will face their toughest challenge of the season this Friday night at Tucker County (see separate story).

Southern	14	14	0	7-35
Valley	0	0	0	12-12

S—Zack Gibson, 1 run (John Milligan kick).
S—J.R. Bosley 71 run (John Milligan kick).
S—Zack Gibson 50 run (John Milligan kick).
S—Randy Tichnell 35 run (John Milligan kick).
S—Brent Sanders 91 run (John Milligan kick).
V—Chris Miller 1 run (pass failed).
V—Jeff Grove 3 run (runs failed).

Volleyball League Standings Noted

MT. TOP VOLLEYBALL LEAGUE
Week of October 14

Mt. Top Paving def. Garrett Auto	2-1
Garrett Mine Ser. def. Alle. Welding	3-0
Buffalo Coal def. Bausch & Lomb	3-0
Stonewall def. Wooden Rail L.	3-0
Proudfoot's def. Med Attack	3-0
McHenry Beverage def. Aurora	3-0
Garrett Mine Service	6-0
McHenry Beverage	6-0
Mt. Top Paving	5-1
Garrett Automotive	4-2
Buffalo Coal	3-3
Stonewall	3-3
Bandag, My O Tire	3-0
Med Attack	2-4
Bausch & Lomb	1-5
Aurora	0-3
Allegheny Welding	0-6
Wooden Rail Lounge	0-6

Note: Bandag, My O Tire refereed and did not play.

Woods Hopes Snow Shower Good Omen For Rams/Lions Contest

It was eight years ago this week that the Southern High School football team, under Coach Tom Woods, was 7-0 at this point in the season. The Rams were to face one of the toughest teams on the schedule that week, the Tucker County Mountain Lions. It snowed eight years ago on the Wednesday before the Tucker County game. It snowed yesterday. The Rams are currently 7-0. The Rams won the game eight years ago, 6-0.

Whether or not yesterday's snow shower was a good omen for the Southern Rams remains to be seen, because, despite the minor coincidences mentioned above that really have nothing to do with the game, this Friday's clash may well be the biggest regular season football game in the history of Southern High School.

At least that's the way Coach Woods sees it, and indeed, a win for the Rams will virtually guarantee them a spot in the Maryland Class B playoffs for the first time. A loss will reduce their chances of a playoff bid by at least 50 percent.

Also unlike eight years ago, the Rams are facing probably the best double-A high school team in the state of West Virginia; a team that features a quarterback who is the top candidate for the Kennedy Award, presented to West Virginia's number one football player, and is being recruited by universities such as Miami, Notre Dame, Penn State, Ohio State and (of course) West Virginia. Besides this senior quarterback named Jed Drenning, who is 6-1, 192 pounds, the 8-0 Lions have a lineman who is also rated among the top five players in the state and being heavily recruited by the major universities. He is Shawn Long and his massive frame measures 6-4, 307 pounds.

And that's certainly not all, as Coach Woods describes Carmen DelSignore (5-10, 161-pound senior) as "probably the best wide-out in the state."

Then there's Chopper Evans, a 5-8, 171-pound senior guard, and Scott Ramsey, a 6-3, 246-pound senior tackle, and Darrell Nestor, a 6-0, 200-pound junior linebacker, and Shane Haddox, son of Coach Bill Haddox, who is an outstanding junior tailback at 5-9, 192 pounds. The list goes on.

Drenning, who is also perhaps the best punter in the state with an average of over 40 yards per punt, and his favorite receiver, DelSignore, have riddled secondaries all season long. It is reported that Drenning threw to DelSignore for hours and hours, all summer long, working on that critical timing that makes the difference. On a number of occasions, Drenning, DelSignore, Long, and the rest of the first team have played only the first half, because they recorded so many points so quickly that Coach Haddox benched them to allow his second and third team to gain experience.

"I have never seen such hoopla and excitement before a game," Coach Woods said, "and I am really happy for the kids who have the chance to be involved in it. There is little doubt that this is the biggest single regular season game for me since I have been at Southern."

Maintaining the enthusiasm in his players has not been a problem for Woods and his staff, as the Rams are flying as high as possible this week; but the actual game plan and mechanical preparation has been difficult because, as Woods said, "It is always tough to prepare for a team that has no visable weaknesses."

The coach continued, "Tucker County has always had big, strong players. But for the past few years, they have had not only the size and strength, but the outstanding skills as well. And they are an extremely well-coached team. Bill Haddox has done a super job."

Tucker County uses the veer offense, similar to Hampshire County's, but also runs from various I-formations. They use the option with many variations and Drenning likes to go deep with his passing. "They will often run when you expect them to pass, and pass when you expect them to run," Woods said, "and they can score on you so quickly. You might hold them, or even sack Drenning on two or three plays, and the next thing you know, they are off and running for a touchdown."

The Lions' defense also incorporates a variety of formations, but the basic one is the 4-3, with Long and Ramsey at the guard positions, Evans at defensive end, and Nestor and the other linebackers crowding the line of scrimmage.

But wait a minute! Enough about Tucker County. The Lions are also undoubtedly in for one of, perhaps the, toughest games on their schedule, as the Rams also have amassed an impressive record in their seven wins, and also have a number of players with great skill.

J.R. Bosley is the most skilled tailback in the area, having run for just under 1,000 in just seven games. Zack Gibson is now in his third year as starting quarterback for the Rams and has done an excellent job, not only in the execution of the offensive plays, but also in his defensive secondary position. Several other Rams have been playing outstanding ball, such as Mike Bittinger, Bobby Bernard, Randy Tichnell, Chris Helbig, Gary Long, Mike Inglese, Scott Damon, Brent Sanders, Gordon Savage, and kicker John Milligan.

Coach Bill Haddox sounded a lot like Tom Woods this week when talking about what he expected from the Southern Rams.

"They are able to do so many things well," Haddox said. "They are a power-type team, with a good option and good counter plays, plus a strong quarterback who is a real threat with his bootleg. They are just a very sound football team, which is why they are undefeated."

Haddox said they have seen Southern play three or four times this year. "They look a lot like us," he said. "Sometimes they play like they have one or two weaknesses that you can capitalize on, and other times they look so strong that you go away thinking, 'How in the world are we going to beat them?'."

The only common opponents of the two schools so far this season have been Central Preston and Musselman. Both teams crushed Central Preston and both barely got by Musselman, with Southern winning 10-7 and Tucker County pulling off a last moment rally.

"We really thought Musselman looked more awesome than Southern," Haddox said, and Coach Woods also believed that the veteran Musselman squad would be the team to beat in the area. But things have not clicked this year for the Applemen like they have for Southern and Tucker County.

In the injury department, it seems that the Rams are in more trouble than the Lions. Starting fullback Mike Bittinger is listed as questionable because of a knee sprain sustained last week against Valley and Jamie Colaw, who has missed the past two weeks, has now been declared lost for the season because of a back injury. While Bosley still has his broken thumb wrapped, it has apparently posed no problem for him this week.

"The loss of Jamie is a big blow to us," Woods said, "because he is one of those multi-talented people that you can always depend upon. He is a fine wide-out on offense and played extremely well at defensive corner and linebacker. The one bright spot is that he is only a junior and will be back next year."

Coach Haddox said that his players have been nursing a variety of injuries throughout most of the season, but almost everyone was back to see at least limited action last week against Petersburg. "We've been banged up all year, but we're in pretty good shape now," he said, "so we don't have any excuses."

Both coaches believe that the team with the fewest mistakes will win the game. "If both teams play well, it's going to be a fantastic game," Haddox said.

"The key for us is to play aggressive, but disciplined, defense," Woods said, "and that means that every player is going to have to concentrate and be disciplined on every single play, because it will take only one mistake by one of our players for Tucker County to go straight to the end zone.

"If we can stay with them the first half, then we will have a good chance to win, because our second half has been our strongest all year.

"Offensively, we will have to execute extremely well and have no turnovers whatsoever," he concluded.

The winner of the contest will clinch the Potomac Valley Conference title.

Several thousand people are expected to attend the game, which will get underway at 7:30 p.m. It is recommended that persons who plan to attend leave plenty early in order to find a place to park and a place in the stands.

"It's going to be a real scary thing for our kids to go out on that field with so many loud Tucker County fans in the stands," Woods said, "so I hope a whole lot of our fans will be able to go to the game and support us."

Shawn Finney New Coach At Randolph-Macon

Randolph-Macon College head basketball coach Hal Nunnally has announced that Shawn Finney, former player and assistant coach at Garrett Community College, has been hired as the Yellow Jacket's new assistant basketball coach. Finney, a native of Mullens, W. Va., arrives at Randolph-Macon following one-year stints as an assistant coach at Pikeville College, Pikeville, Ky., and Garrett Community College.

While at Pikeville he helped to direct the Bears to a 21-10 overall record. His one season at Garrett saw the Lakers post a 19-12 mark.

As a player, Finney starred at GCC for two seasons prior to transferring to Fairmont State College. He played one season at Fairmont State while securing a degree in business administration.

His duties with the Yellow Jackets will include scouting and recruiting, as well as supervising the squad's weight lifting and conditioning programs.

Asked to comment on his new position Finney remarked, "I am very excited about the opportunity to work at a quality institution and with a basketball program with a rich tradition of success." Coach Greg White, of Pikeville College, said, "I hate to lose my right hand in Shawn. However, professionally this is a much better situation for him. Shawn did a tremendous job for me and was able to obtain his professional goals at Pikeville College."

9.30%
2 Year Certificates of Deposit. FSLIC Insured, up to $100,000. Call:
Frank R. Oates, Sr. V.P., Investments; Sue Alexander, Registered Assistant
304-296-2528 Collect
Prudential-Bache Securities
258 High St., Morgantown, WV 26505
*Subject to Availability
Other Maturities Available
CD's may be purchased by phone

PLAZA SHOE CENTER
Grantsville Shopping Plaza
Grantsville, Md.
OPEN SUNDAYS 9 TO 5
½ Price October CLEARANCE SALE
on selected famous brands & styles, including:
•Men's and Ladies' Casuals
•Athletic & Ladies' Dress Shoes in many selected Brands and Styles.
•Ski Jackets on sale $19.99
•Big Yank Flannel Shirts ..... $ 9.99
• Now in stock - Men's, Women's, & Childrens' snow boots
(301) 895-5598
MasterCard VISA
Hours: Monday-Saturday, 9-9; Sunday, 9-5

BRENDA'S body shop
Stay fit this winter . . .
AEROBICS
The fun way to shape up
•Total Body Workout
•Helps Weight Control
•Reduces Stress
New Classes Start November 2
Mon. & Wed., 6:45 - 7:45 p.m., Power Aerobics
Mon. & Wed., 8:00 - 8:45 p.m., Trim & Tone
Tues. & Thurs., 10-11 a.m., Aerobics, High-Low Impact
Tues. & Thurs., 7-8 p.m., Aerobics, High-Low Impact
Friday, 7:30-8:30 p.m., Variety Fitness (pay per class)
½ Price for new members or anyone who has not attended for at least one year
Brenda's Body Shop . . .
The fun & fitness place!
Aerobics for all ages, Men & Women
For more details, call
334-1275 or 387-9292

Beauty • Versatility • Energy Efficient
PEACHTREE
"If You Like Our Doors Look Into Our Windows."
PRADO
It's the first new window design in decades—with innovations in energy-efficiency, durability, and modular sizing for versatility. It combines the beauty of wood interiors with maintenance-free prefinished aluminum exteriors.
In this line, Peachtree brings to windows the same high standards you've learned to expect from Peachtree doors. You can see it in every model — casement, awning, fixed, bow, and bay windows. Come see them soon.
CASSELMAN LUMBER
A Complete Line of Building Materials For Professional Builders and Do-It-Yourselfers
CHOOSE
•Paint •Treated Lumber •Flooring •Windows •Custom Kitchen Design
•Lumber •Trusses •Siding •Kitchen Counter Tops •Cedar & Hardwood
VISA 1-895-3271 826-8164 MasterCard
1½ mi. South of Grantsville, MD on Rt. 495
Mini Barns & Utility Buildings Custom Built to Your Specifications

'87 FOOTBALL
High School Football Action On
WXIE 92.1 Stereo FM
Friday, October 23
Southern High at Tucker Co. High
Air Time: 7:15 p.m.
Game Time: 7:30 p.m.
College Football Action
On
WXIE 92.1 Stereo FM
WMSG 1050 AM
Saturday, October 24
WVU at Boston College
Air Time: 1:00 p.m.
Game Time: 1:30 p.m.
Live radio coverage MSN with Jack Fleming and Woody O'Hara

Northern Girls' Winning Streak Halted By Valley

The Northern girls' varsity volleyball team had its unbeaten streak stopped at eight matches, as the powerful Valley Black Knights handed the Huskies their first loss last week in a close, five-game contest.

Coach Vonda Yunker's squad quickly rebounded Monday night, however, to easily defeat visiting Oldtown in three straight games, 15-5, 15-0, and 15-4. The Huskies took their 9-1 record to Mt. Savage last night to take on the undefeated Indians.

Against Valley, Northern dropped the first game, 15-8, but took a 2-1 lead by winning the next two, 15-13 and 15-12. Valley came back to win the fourth game, 15-8, and kept the momentum to take the deciding game, 15-2.

Julie Yommer paced the Huskies with 14 service points, while Laura Sines and Pam Brenneman finished with 13 and 10 points, respectively. Sines had five ace serves and Brenneman had four.

Leading the Knights were Jill Bevan with 23 points and Heather James with 22.

"I don't know why, but we played a very reserved game," stated Coach Yunker. "We never got into our game plan. We seemed content to just return the ball to Valley rather than make something happen with our returns. The fourth game was the critical one. We had them down two games to one and should have put them away."

The Northern jayvee team also lost to their Valley counterparts, 15-5 and 15-10. Tracy Teats led Northern with four points and Tracey Glotfelty recorded three.

The Huskies were never threatened by Oldtown, as Laura Sines led with 22 service points, including an outstanding 12 aces out of 26 serves. She was 26-for-26 at the service line.

Debbie Rounds and Donna Stanton contributed seven and six points, respectively. The Huskies missed on only two serves out of 61 attempts for a team average of 97 percent.

Stanton led the Northern net attack with nine spikes. Defensively, Julie Yommer had three saves and Kim Frantz had a save and a block.

"This was a good win for us," Yunker said. "It showed that we can bounce back after a loss and it helped us get ready for the toughest match of the season against Mt. Savage."

The Northern girls were swept by Mt. Savage last night, 15-3, 15-7, and 15-10, as the 9-0 Indians were 100 percent effective from the service line. Details of the match will appear in next week's issue of The Republican.

Southern Girls Fall To Indians, Defeat Flintstone

The Southern girls' varsity volleyball team fell to powerful Mt. Savage Monday evening on the Indians' court, but came back to record a win over host Flintstone last night.

Coach Helen Rostosky was pleased with how well the Rams played against the undefeated Indians, despite losing by scores of 15-8, 15-3, and 15-11.

Joelle Cassidy led Southern with seven points, while Tabitha Sliger had six killer spikes.

The Southern jayvees, coached by Carol Wilson, lost to Mt. Savage on the same evening, 15-7 and 15-10. Stacy Beckman led Southern's scoring.

It took five games for the varsity Rams to top Flintstone last night, as they dropped the first two games, 15-11 and 16-14, but rallying to take the next three, 15-12, 15-7, and 16-14.

Cheryl Wilt and Sliger recorded 12 and 10 points, respectively. Sliger also had seven killer spikes, Regina Crews recorded nine aces and 11 spikes, and Cathy Kimble finished with eight spikes.

The Southern jayvees lost in three games to their Flintstone counterparts, dropping the first game, 15-4, winning the second one, 15-10, and losing the third, 15-9. Jenny Friend and Cindy Beckman scored nine and eight points, respectively, for Southern.

Omitted from last week's story about the Southern win over Oldtown was that Joelle Cassidy led the Rams in scoring with 16 points.

The 3-7 Rams will travel to Rockwood, Pa., on Monday and then host Bishop Walsh next Wednesday, which will be Honor Night for the team.

Subscribe to The Republican

Trick Or Treat
Loch Lynn Heights
Saturday, Oct. 31
5:30 - 6:30 p.m.
(Children thru age 12)

Anyone wishing to participate, please leave porch light on.
Mayor and Town Council, Loch Lynn Heights

THE GREAT OCTOBER SALE
©HECKS, 1987
IS COMING!
Rt. 135, Mtn. Lake Park

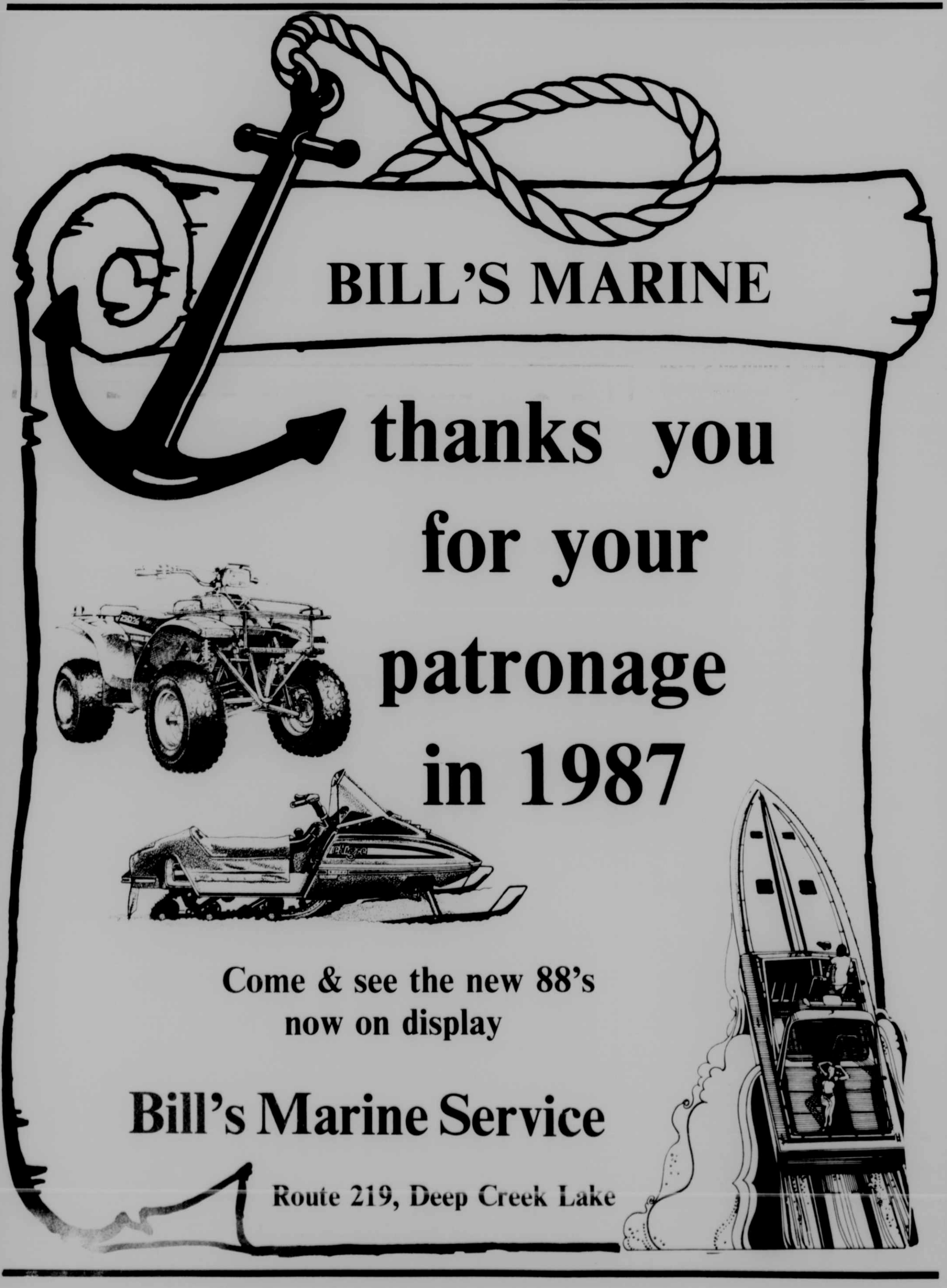

NAYLOR'S &
GENERAL ELECTRIC
Save! October 22-28
SATISFACTION GUARANTEED
90-day refund or exchange option from GE on any new washer, dryer, refrigerator, freezer, range product, dishwasher, compactor or microwave oven purchased at retail.

30" FREE-STANDING ELECTRIC RANGE

Model JBS03J
Rotary infinite heat surface unit controls. Tilt-lock Calrod* surface units. Removable oven door. Full-width storage drawer.
WAS $379
NOW $359
SAVE $20
*90-Day Refund or Exchange Option from GE on retail purchases

30" FREE-STANDING ELECTRIC RANGE

Model JBS26J
Two 8", two 6" Calrod* plug-in surface units. Infinite heat surface unit controls. Clock, automatic oven timer and signal buzzer.
WAS $479
NOW $459
SAVE $20
*90-Day Refund or Exchange Option from GE on retail purchases

SELF-CLEANING OVEN ELECTRIC RANGE

Model JBP26J
P-7* self-cleaning oven system. Two 8", two 6" plug-in Calrod* surface units. Porcelain enamel finish drip pans. Automatic oven timer, clock and signal buzzer.
WAS $585
NOW $559
SAVE $26
*90-Day Refund or Exchange Option from GE on retail purchases

Model JB500G
P-7* SELF-CLEANING OVEN RANGE WITH DIGITAL CLOCK
3-in-1 power saver Calrod* unit lets you select heat pattern to fit 4", 6", 8" utensils. Porcelain enamel finish drip pans. Cooktop lamp.
WAS $729
NOW $659
SAVE $70

NAYLOR'S
Where Service Doesn't Stop With The Sale
KEY TO SAVINGS
•Free Delivery
•Financing
We are here to stay and we want to be your appliance store!
221 S. 3rd St., In Oakland
334-2188

Ram Jayvees Top Valley For Seventh Victory

After having their undefeated streak snapped in a close game to Hampshire last week, the Southern jayvees got back on the winning track this week by defeating host Valley Monday evening, 8-0.

Mike Dever's seven-yard touchdown run in the third quarter, followed by a two-point conversion pass from Dave Eiswert to Mike Fulmer, accounted for the only points of the evening.

Doug Lewis and Bret Glotfelty led the stingy Southern defensive unit, while Keith Phillips, Jeremy Jacobs, Buck Lough and Scott Quinn kept the sluggish Southern offense in check most of the evening.

Coach Jim Bosley's 7-1 Rams will conclude their season next week at Tucker County.

THE SALE OF FRENCH FRIES at Arby's in Oakland over Autumn Glory Festival weekend resulted in a $350 donation to the Aerobic Diehards, an Oakland-based youth aerobic team. Richard Stevens, manager of Arby's, presented the check this week to Brenda Brosnihan, coach of the Diehards. The funds will be used to help cover travel expenses for the Diehards, who have earned national recognition for their performances.

Bowling League Standings Noted

Tuesday Early Birds League

Standings: 1. Turkeys 2. Goldfinches 3. Katbirds.

High Team Series: Tweetybirds, 1819; Katbirds, 1804; Cardinals, 1714. High Team Game: Cardinals, 635; Katbirds, 635; Tweetybirds, 619.

High Individual Series: Brenda Jenkins, 537; Sue Beckman, 483; Nora Goad, 480. High Individual Game: Brenda Jenkins, 213; Nina Liller, 193; Sue Beckman, 187.

Tuesday Hards League

Standings: 1. Lamplighters 2. Iden's Idiots 3. Leftovers.

High Team Series: Lamplighters, 1850; Garrett Auto, 1819; Murphy's 135 Amoco, 1725. High Team Game: Lamplighters, 660; Alley Cats, 660; Garrett Auto, 653.

High Individual Series: Ken Johnson, 553; Wayne Ferguson, 510; Harold Fike, 507. High Individual Game: Ken Johnson, 220; Harold Fike, 220; Ken Johnson, 200.

High Individual Series, Women: M. Johnson, 578; Delores Murphy, 559; Susan Ingram, 452. High Individual Game, Women: M. Johnson, 214; Delores Murphy, 195; Delores Murphy, 193.

Monday Night Couples League

Standings: 1. Dennie's Place 2. Family 3. Rates.

High Team Series: Bumbling Duo, 1257 and 1234; Rates, 1202. High Team Game: Double "T" Farms, 446; Par-Matt, 430; Twisters, 416.

High Individual Series: Doug Ratliff, 607; Harland Tichnell, 590; Larry Tichnell, 575. High Individual Game: Doug Ratliff, 236; Larry Tichnell, 235; Willis Glotfelty, 226.

High Individual Series, women: Nancy Harsh, 535; Debbie Taylor, 511; Janet E. Tichnell, 500. High Individual Game, women: Debbie Taylor, 222; Judy Reams, 191; Debbie Ratliff, 183.

Senior Citizens
Thursday Rollers League

Standings: 1. Happy Rollers 2. Old Timers 3. Hot Shots.

High Team Series: Leftovers, 1326; Golden Agers, 1280; Mixed Nuts, 1277. High Team Game: Happy Rollers, 456; Leftovers, 455; Hopefuls, 454.

High Individual Series: John Cogley, 585; Gene Bevis, 525; Oliver Wagner, 523. High Individual Game: John Cogley, 232; Ivan Humberson, 197; Oliver Wagner, 188.

High Individual Series, Women: Elizabeth McComas, 471; Berdena Wagner, 464; Nina Liller, 463. High Individual Game, Women: Nina Liller, 186; Berdena Wagner, 181; Elizabeth McComas, 166.

Sunday Night
Mixed League

Standings: 1. Silver Bullets 2. Jones Trucking 3. Mountaineers.

High Team Series: Silver Bullets, 2648; Mountaineers, 2420; Jagers, 2407. High Team Game: Silver Bullet, 883; Jagers, 876; Mountaineers, 873.

High Individual Series: Jeff Friend, 645; Willis Glotfelty, 602; Hugh Schrier, 593. High Individual Game: Willis Glotfelty, 239; Jeff Friend, 235; Gary Friend, 233.

High Individual Series, Women: Pam Morehead, 541; Brenda Jenkins, 532; Eleanor Beckman, 500. High Individual Game, Women: Pam Morehead, 206; Brenda Jenkins, 190; Eleanor Beckman, 183.

Thursday Mixed League

Standings: 1. Bausch & Lomb 2. Looney Tunes 3. Pin Busters.

High Team Series: Looney Tunes, 2594; Bausch & Lomb, 2432; Madigans Auto Sales, 2418. High Team Game: Looney Tunes, 897; Madigans Auto Sales, 877; Tony's Tigers, 870.

High Individual Series: Jeff Haines, 587; Chick Ford, 559; Gary Friend, 546. High Individual Game: Tony Sullivan, 240; Gary Friend, 234; Bill Bowman, 223.

High Individual Series, Women: Pat Filsinger, 533; Martha Reams, 515; Pam Morehead, 508. High Individual Game, Women: Pat Filsinger, 191; Kim Gnegy and Martha Reams, 188.

Wednesday Civic League

Standings: 1. No Name Yet 2. Awesome Possum 3. OBKB.

High Team Series: No Name Yet, 2963; Awesome Possum, 2941; B-P Express, 2672. High Team Game: Awesome Possum, 1006; No Name Yet, 999; B-P Express, 942.

High Individual Series: Brad Reams, 672; Jeff Friend, 660; John Ruff Jr., 618. High Individual Game: Terry Knotts and Dale Ruckle, 256; Brad Reams 246; Bink Sisler, 245.

Wednesday Nite
Singles League

Standings: 1. Don Callis 2. Chris Ratliff 3. Jeff Meyers.

High Individual Series: Jeff Meyers, 605; Frank Teter, 598; Hugh Schrier, 564. High Individual Game: Frank Teter, 254; Jeff Meyers, 233; Hugh Schrier, 222.

Western Maryland Band Tournament Winners Named

Winners of the 10th Annual Western Maryland Tournament of Bands, held during the 20th Annual Autumn Glory Festival at the Southern High School athletic field, were announced by the Festival Committee and are as follows:

— Best Auxiliary Class A: University High School "Hawk" Band, Morgantown, W. Va.

Class A

University High School; Elkins High School Band, Elkins, W. Va.; Best Color Guard and Drum Line, University High School; Best Drum Major, Elkins High School Band.

Class AA

McGuffey Highlanders High School Band, Claysville, Pa., Severna Park High School Band, Severna Park; Best Drum Major, Color Guard and Drum Line, McGuffey Highlanders.

Open Division

Allegany High School Band, Cumberland, Clear Spring High School Band, Clear Spring; Best Drum Major, Color Guard and Drum Line, Allegany High School.

Grand Champions, McGuffey Highlanders.

Best Western Maryland Band, Allegany High School.

Best Overall Street and Field Combination, Clear Spring High School.

BAND TOURNAMENT WINNERS — The annual Western Maryland Tournament of Bands was held once again during the Autumn Glory Festival and culminated with the awards presentations to the winning participants. Pictured left to right are: representatives of Clear Spring High School Band, which won Best Overall Street and Field Combination and second place in the Open Division; representatives of University High School Band, Morgantown, W.Va., which won first place in Class A and Best Auxiliary, Class A; representatives of Allegany High School Band, which won first place in Open Division and Best Western Maryland Band; and representatives of McGuffey, which won first place in Class AA and Grand Championship.

Children's Play

Continued from Page A-1

company based in Philadelphia, Pa., has performed the play for over 300 audiences. The Wednesday evening performance at GCC is free to the public and is sponsored by the Garrett County Board of Education — Pupil Services Division, through a grant from the Maryland State Department of Education, the Garrett Community College Continuing Education Division and the Garrett Lakes Arts Council. In addition to the public performance, there will also be school shows at various area elementary schools.

According to CRC, statistics show that, in the U.S., 30 to 40 percent of all children are sexually assaulted in some way before the age of 18. The average age of the victim is five, and in 90 percent of the cases the victim knows the offender. These statistics are based on reported cases only.

"We believe that every child has the right to grow up free from sexual exploitation. Abuse may be preventable if children are shown how to protect themselves in possibly dangerous or ambiguous situations. "Bubbylonian Encounter," a play developed by Theatre for Young America in Overland Park, Kansas, The Kansas Committee for the Prevention of Child Abuse and the Johnson County (Kan.) Mental Health Center, is such a prevention tool," according to a CRC spokesperson.

MDOT Officials

Continued from Page A-1

District One Delegate George C. Edwards inquired about the restructuring or resurfacing of Route 48 to Route 219 to Oakland, a 32-mile area, because of increased traffic caused by major development in the county.

Kassoff indicated that a long-term study would be forthcoming to determine the feasibility of such a project.

Edwards also inquired about the safety and restructuring of the Glendale and Mosser roads intersections. He also suggested more shoulder room on Route 219 near the drive-in theatre, a truck pullover, similar to the one on Bloomington Hill Road, on Route 42 near Friendsville, and a sign for Garrett Community College on Route 48 "since every other college in the state has a sign on the freeway."

Kassoff told Edwards that his proposals would be taken under advisement by SHA.

The county commissioners echoed the sentiments of Del. Edwards and presented their "shopping list" to the state officials also.

The commissioners would like to see an exit off Route 219 at the entrance of the Wisp Resort and the Villages of Wisp because of increased traffic flow.

Kassoff suggested a three-way project in that area between SHA, the county roads department and the developers in that area.

A discussion then ensued on the Glendale Bridge Project which falls under the jurisdiction of the county. It was recently learned that the project will cost over a million dollars more than originally projected.

Kassoff suggested the possibility of obtaining a grant from the Appalachian Regional Commission to aid in the funding of the bridge. Garrett County Development Director Tom Jones will speak with Tri-County Council officials about an ARC grant. He advised against a costly study to determine if the existing piers could be used to simply renovate the bridge and felt the money was available somewhere to complete the bridge.

Subscribe to The Republican

USED BOOKS
Recently Acquired
Scotland, Crafts, Medicine, Foreign Text, Astrology, Biography, Westerns, Religion, Birds, Natural History, Auto Repair, Graphology
MATERIAL
concerning the life of
Meshach Browning
Gar. Co.'s Frontier Hunter
Local History Publications
Back Dated Magazines
Used Books Bought & Sold
Appalachian Book Shop
2nd & Oak Streets
Oakland, Md. 21550
334-4334

BINGO!
Every Saturday
8 p.m. - ?
$500 Jackpot
Deep Creek Fire Hall
McHenry, Md.

BINGO
For Southern Garrett Band
Every Friday
Early Birds 6:30
Oakland Fire Hall
Benefit the Southern Garrett Band
Sponsored by Southern Garrett Band Boosters

BINGO
Tuesday, October 27
Oakland Fire Hall
Proceeds to benefit the Southern Rescue Squad.
•Early Bird, 6:30 p.m. •Reg. Bingo, 7 p.m.
Refreshments Available
JACK POT!

EFFECTIVE NOVEMBER 1, 1987
NEW HOURS
MOUNTAIN LAKE PARK OFFICE
Monday-Thursday 9 a.m. - 5 p.m.
Friday 9 a.m. - 7 p.m.
Saturday 9 a.m. - 12 Noon
GARRETT NATIONAL BANK
Member F.D.I.C.

BINGO
EVERY THURSDAY
Early Bird, 6:30; Regular Games, 7 p.m.
Winner take all speed game.
52 number Jackpot
$300 Coverall **$750 Special**
(Kiddies under 12 not permitted)
Benefit United Community Services
Oakland Fire Hall
Across from Naylor's Hardware

Trick or Treat
for
Deer Park
children under 12
Sat., Oct. 31
5:30-6:30 p.m.
Mayor & Town Council

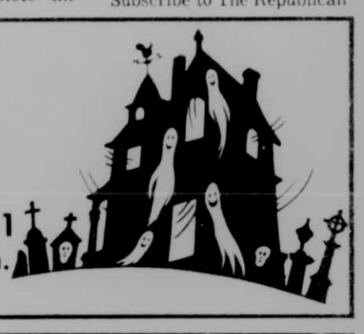

Appeal for Aid For The
ANNUAL HALLOWEEN TREAT

The Mayor and Town Council of Oakland has issued an appeal for funds for its annual Halloween Treat. This treat is distributed to Oakland's children in lieu of Trick or Treat. The Town is sturggling to be able to continue giving this treat, but citizens' contributions are greatly needed in order to have the treat this year. The only way the treat was possible last year was because some funds were left from the prior year to finance it.

The Town of Oakland urges people who would ordinarily be buying candy for Trick or Treat to bring a contribution to City Hall for the Halloween Treat. Contributions may be made at City Hall weekdays between 8:30 a.m. and 4:30 p.m.

32-3t

ACCIDENT GARAGE
HARVEST OF Savings
On All New 1988's
★ Dodge ★ Chrysler
★ Dodge Trucks
★ Plymouth ★ Imports

NEW CAR SHOWING
2 BIG DAYS
FRIDAY October 23 8 a.m.-8 p.m.
SATURDAY October 24 8 a.m.-5 p.m.
★ Fun & Refreshments
So Come & See The New Deals AT
ACCIDENT GARAGE
Main Street, Accident, Maryland
(301) **826-8181 or 895-3230**
Open till 8:00 pm Mon.-Fri. & Sat. 'til 3:00 pm

FRIENDSVILLE NEWS

Buckwheat Cake Supper

Sand Spring Church of God will have a buckwheat cake supper Saturday, October 31, from 4-8 p.m. at Sand Spring Community Building.

Brethren Prayer Breakfast

A prayer breakfast for the congregation of the Asher Glade Church of the Brethren will be held Saturday, October 24, at 8 a.m. at Raven's Inn, Rt. 40.

Revival services will be held Monday, October 26, through Saturday, October 31, at 7 p.m. with Pastor Don Matthews as speaker and closing Sunday, November 1, at 7 p.m. with Holy Communion.

There will be a Ladies Aid meeting on Thursday, November 5, at 7 p.m. at the church.

First Christian Church

Pastor Ross Glotfelty will be guest speaker at First Christian Church on Sunday, October 25, at 11 a.m.

Rush Baptist

A prayer meeting is held each Wednesday at 7 p.m. On Thursday, October 29, at 7 p.m. a Halloween party will be held at the home of Mr. and Mrs. Richard Tressler for the congregation of the church. Games and refreshments will be featured.

Lutheran

On Saturday, October 31, at 7 p.m. the Parish Youth Group Halloween party will be held at St. John's Lutheran Church, Cove. Each youth must attend in costume. There will be prizes, games and movies.

Jack and Lois Swiderski will be greeters and Janice Hileman, lector for the service Sunday, October 25, at 9:45 a.m. at Grace.

Methodist

Greeters for Sunday, October 25, at Selbysport Methodist Church are Danny and Ricky Eggelston.

The Thank Offering Service will be held at Selbysport Methodist Church on Thursday, November 5, at 7:30 p.m. This service is for the three churches of the charge, Blooming Rose, Friendsville and Selbysport.

Randall Allen, 2½-month-old son of Mark and Cindy Frantz, and sister Amanda were baptized at the service at Blooming Rose Methodist Church on Sunday, October 18, by Rev. Edd Myers.

Birth

Louis and Diane (Darchicourt) Clugh, Carlisle, Pa., announce the birth of a seven-pound, four ounce son, Adam Michael, on Wednesday, October 14, at Carlisle Hospital. Diane is the daughter of Gerald and Carole (VanSickle) Darchicourt, Carlisle, Pa., and a granddaughter of Mrs. Pearl VanSickle, Friendsville.

PTA Meets

The Elementary PTA met Tuesday evening with refreshments at 6:30 p.m. and the meeting was opened by president William Robinson. Ross Glotfelty gave the prayer.

Cindy Rosson will be a member of Legislative Committee.

The annual Halloween activity will be Wednesday, October 28, with a parade outside at the school at 1 p.m. and games and refreshments in the cafetorium from 2-3 p.m.

The Campbell soup label report was given by Julia Sines with Mr. Glotfelty's Class (5th) in first place.

The County Council meeting will be on Thursday, October 22 at Grantsville School.

Team Three won the attendance count for parents at the PTA meeting. Door prizes, one Standard Oil filter donated by the Auto Center and won by Mrs. Holly Diehl, and School Supplies donated by Maxco and won by Mrs. Ettamae Anderson.

The elementary students gave a program salute to the Constitution's 200th anniversary.

Santa's workshop committee formed with Cheryl Henderson, chair person and helpers, Lou Ann Sines, Becky Vitez, Ellen Schroyer, Wilma Friend and Kay Frazee.

The Book Fair will be November 11-18 at the school.

It was decided that the new teachers will receive a one-year PTA membership and for PTA to help purchase a chalk board.

The social committee is Sheryl Sines, Ettamae Anderson, Leslie Shomo, Kathy Williams, and Jane Frazee.

The next PTA will be November 10 (Tuesday) with the social hour at 6:30 p.m.

The Maryland State Fall PTA convention will be held December 4 at Ocean City. Any PTA member interested in representing the Friendsville PTA should contact the Executive Committee.

Birthday Dinner

Mr. and Mrs. Norman Livengood and sons, Eric and Daniel, entertained with a dinner on Sunday, to celebrate the birthday of his mother, Mrs. Ward (Dolly) Livengood. Guests were Mr. and Mrs. Bruce Humberson, Fred Humberson, David Livengood and Josh and Jamie; Ward Livengood, here, Mrs. Tracy Humberson, Oakland, Jerry Humberson and friend, McHenry.

WOW Meets

WOW Grove 6043 met Wednesday at the home of Mrs. Louella Hinebaugh with 14 members present. Prizes were awarded for costumes to: prettiest, Nancy Arsenberger; ugliest, Bernice Rodeheaver; funniest, Louella Hinebaugh; most original, Winnie Parsons, and best represented, Leota Friend. The judges choice was Dot Lowdermilk. Prizes were awarded to all winners and to the judges, who were Thelma Humberson and Janice Fisher. Mrs. Leota Friend won the 50-50 drawing; Mrs. Nancy Arsenberger the door prize. Mary Frantz served refreshments.

The November 11 meeting will be at 7 p.m. at the home of Mrs. Louella Hinebaugh, with Betty Frantz, hostess. A quilt will be knotted.

WOW Unit 45 Dinner

Master of ceremonies, Ernest Savage, field representative of WOW, presided at the Unit 45 dinner meeting, Friday evening at the Elementary school cafetorium. Mary Frantz gave the invocation. One hundred attended the dinner, served by the Friendsville United Methodist Women. Following the dinner Josh Grove gave the Gettysburg Address and Beth and Terry Grove played several selections on the piano. Ernest Savage presented 25-year pins to Samuel Wakefield, Carroll DeWitt, Alan Grove, Greg Hinebaugh, Cecil Sines, Edward Wilburn, Dale E. Frazee, Jr. Ray Savage, Melvin Humberson, who attended the meeting and 48 more pins will be mailed to members not present. Mr. Savage presented 50-year pins to Ross Selby, Ivan Humberson, William Cooperman, Foster E. Frazee, Owen Frantz, Carlus Shaffer, Simon Russell Wright and John Milton DeWitt and 19 more pins will be mailed to 50-year members not attending. Mr. Savage presented Cecil Sines with a plaque for the Outstanding Woodman of the Year 1986-87.

Rotary News

President Harry Savage was in charge of a business meeting. Harry and Don Fratz had attended a meeting about Polio plus. They reported on what they learned about plans for raising funds for the project.

John Culp will have next week's program.

T&C Women Inc. Meet

The Town and Community Women, Inc., met on Thursday evening at the elementary school here. Tentative plans were made for Summer Fest 1988. The 13 flags of the first 13 colonies belonging to the T&C Women are on loan to the Garrett County Board of Education for use by the schools.

Pow-Wow's Banquet

The Friendsville Pow-Wows had a covered dish banquet on Saturday evening October 17 at the Elementary School, with 60 attending. Each girl was presented a trophy for participating in 12 parades during the summer. They received five first places, two second places and three third places. The group were organized by Brenda Frazee with Brenda Frazee as leader of Pow-Wows and leader of Jr. girls was Tammy Wakefield with Christine Thomas assisting both groups. They will reassemble in the spring 1988.

Birthday Celebrated

Mr. and Mrs. Merle Frantz entertained with a dinner on Su;nday, October 18, honoring their son, Jack, for his birthday on Saturday. Guests were Mr. and Mrs. Chris Freemen, Morgantown; David Freeman and Mark Paige of Dale City, Va. Thelma Humberson, Helen Holliday, Missy Sausman and Dana Humberson.

Birth Announced

Dr. and Mrs. Terry Capel, Hinesville, Ga., announce the birth of a daughter on Friday, October 2, at Winn Hospital, Fort Stewart, Ga. Paternal grandparents are William and Eileen (Frazee) Capel of Ridgeley, W.Va. Maternal grandparents are Mr. and Mrs. George Hess, Parkersburg, W.Va., and Mae Capel and the late Hiram and Edith (Teets) Frazee.

VFW HELPS SQUAD — VFW Post 10077, Deer Park, recently donated a a sum of money to the Southern Rescue Squad to help defray costs of the band for the upcoming Halloween Masquerade Dance. The dance is being held to benefit the squad on October 31, at the National Guard Armory in Oakland. The band will be The Bullys. Shown , center, accepting the check on behalf of the squad is Cheryl Hinebaugh, financial secretary. Pictured with her are Harve Powell, commander of the post, and Arlie Hinebaugh, quartermaster.

Personals

Mr. and Mrs. William Capel, Ridgeley, W.Va., were Saturday evening callers of her brothers, Merle and Dale Frazee and their families.

Sunday callers of Harvey Teets, Bear Creek Road, were Mr. and Mrs. Arthur Teets, Hazelton, W.Va.; Mr. and Mrs. Orval Teets, Swanton; Mr. and Mrs. Clarence Laub, Confluence, Pa., and Mrs. Mildred Umbel.

Mrs. Richard Umbel and family were Sunday dinner guests of her parents, Mr. and Mrs. Kenneth Kimble and family, Meyersdale, Pa.

Ervin Umbel, Ashland, Va., was here for the weekend with his mother, Mrs. Mildred Umbel.

Mr. and Mrs. Amos Friend were Tuesday evening visitors of Mr. and Mrs. Stanton Friend, Frazee Ridge. Mrs. Stanton Friend observed her birthday on Monday, October 19.

Mr. and Mrs. Merle Frantz visited their brother-in-law, Olin Friend at Monongalia Hospital, Morgantown, on Wednesday. Mr. Friend had major surgery on Friday, October 9 and is recuperating. He is on the fifth floor.

Mr. and Mrs. Robert R. Fike, enroute to their home at Salem, W.Va., were Thursday dinner guests of his sister, Mrs. Lillian Bates. Their sister and husband, Mr. and Mrs. Ross Selby, were also dinner guests. Robert was a patient at Good Samaratian Hospital, Baltimore, for almost two weeks, and is now recuperating at his home.

Mrs. Doris Friend and Mrs. Dolly Livengood attended the Senior Citizen dinner and quilting at Jennings, Wednesday. The senior citizens surprised Mrs. Livengood with a cake to celebrate her birthday.

Mrs. Julia Skidmore was among the guests attending a party for the sixth birthday of her great-grandson, Benjamin Jones, at the home of his parents, Mr. and Mrs. Tom Jones, Oakland, on Friday evening.

E5 Kenneth Olander visited his mother-in-law, Ms. Renelda Frazee, recently while enroute back to his home in Colorado Springs, Colo. Craig Frazee, stationed at Langley Air Force Base, Hampton, Va., spent the weekend here with his mother, Ms. Frazee and grandmother, Mrs. Anna J. Thomas.

Mrs. Cloyde VanSickle and sons, Max and Ray Lee, Hopwood, Pa., were Monday visitors of Mrs. Pearl VanSickle.

Mrs. Eleanor Swauger and her parents, Mr. and Mrs. Webster Herring, Hagerstown, were Monday visitors of the latter's brother and wife, Mr. and Mrs. W.K. Livengood.

Mr. and Mrs. Oliver C. Wagner were guests of their son, George Wagner and family of Pasadena, at their home at River Ridge, W.Va.

Mr. and Mrs. Robert Turney, Mrs. Sandra Wilt and Mrs. Mildred Friend visited on Sunday with the latter's daughter and family, Madison and Sue White Jr., Keyser, W.Va.

Mr. and Mrs. William Umbel, Markleysburg, Pa., and Mrs. Harold Casteel, Ellicott City, were visitors of Mrs. Jessie Rush and son.

Mr. and Mrs. James Sullivan, Baltimore, were here for the weekend with her mother, Mrs. Evelyn Schroyer. They all had dinner at Oak-Mar Restaurant, Oakland, on Sunday.

Visitors of Mrs. Julia Skidmore were Ms. Joyce Skidmore, Ms. Anita DeWalt and Chelsea, McHenry; Ms. Helen Sausman, Kevin and Jay, Selbysport, and David Jones, Oakland.

Mrs. Jane Fox and son, AOC Fred Fox, attended the W.Va., Cincinnatti football game at the University of W.Va. at Morgantown, W.Va., on Saturday. Fred also attended the Band Festival at Northern High School, Saturday evening.

Mrs. Eleanor Driscoll, Mrs. Nancy Custer, Safety Harbor, Fla.; Mr. and Mrs. Webster Herring and Mrs. Eleanor Swauger, Hagerstown; Mr. and Mrs. Delbert Reckart, Painesville, Ohio, were visitors during the week of Mrs. Thelda Frazee and family.

Mrs. Erma Keslar, Mrs. Pearl Tressler and Jean, Belle Vernon, Pa., were weekend guests of Mr. and Mrs. David Livengood and family, Hoyes.

Mr. and Mrs. Samuel Miller, Frederick, visited from Wednesday until Saturday with his brother and family, Mr. and Mrs. Charley Miller and Eddie. On Friday evening a dinner with cake and ice cream was served to celebrate Eddie's birthday. Thursday visitors were Mr. and Mrs. Daniel Miller and daughter, Chesapeake, Ohio.

Mrs. Pearl VanSickle, here, and daughter, Mrs. Jill Bell and Heather, Cumberland, were Sunday dinner guests of Mr. and Mrs. Gerald Darchicourt and visited with Mr. and Mrs. Louis Clugh and infant son, Adam Michael, all of Carlisle, Pa.

Mrs. Julia Skidmore visited her granddaughter, Mrs. Anita DeWalt and Chelsa and also with Mrs. Joyce Skidmore, McHenry, Wednesday evening.

Mrs. Doris Thomas and Kelli, Green Gables and Mrs. Pamela Hook and son, Joshua, were Sunday dinner guests of Mr. and Mrs. Wayne Hook.

Mrs. Sherry Umbel and Heather, Mrs. Lydia Friend, Ms. Doris Friend and Mrs. Betty Turney motored to Owensville, Ind., where they spent several days with their brother, Dick and Lynn Spear and daughters, Kristy and Jamie. They also visited in Louisville, Ky. on their return trip home.

Grace Lutheran Church will resume Sunday School classes as of November 1. Classes will begin at 10:45 a.m. immediately following the 9:45 a.m. church service. There are classes for people of all ages.

Leaf Burning

Continued from Page A-1

vacuum truck. Oakland is also planning a leaf removal campaign at the end of the month. Individuals with questions should call their respective town hall.

Residents in areas where there are too many leaves to be composted or where no collection is available should investigate using leaves for mulching, erosion control, and compost piles. These processes return needed nutrients to the soil, while efficiently eliminating the leaves.

Should collection be unavailable and other means of leaf disposal be ineffective, leaves originating on the premises can be burned by householders between the hours of 4 p.m. and midnight. The fire should not be closer than 200 feet of the nearest residence and not create a nusiance.

Try Our Want Ads. They Pay.

SOUND ADVICE

by John Fennema, President
Maryland Hearing Aid Service
Accident Annapolis Baltimore

Past member, 5 yrs., Maryland State Board of Examiners for Hearing Aid Dispensers.

FINE HEARING AIDS NEED NOT BE SO EXPENSIVE

Of course not! Mark ups of up to 500% and more are common and not justified in a service business. Many spend hundreds more than is necessary. Before buying any aid from anyone, shop around. You may save up to 50% or more for the same make and model aid. Call us and we'll be happy to give you full pricing information on any aid.

•All Major Brands •30 Day Home Trial •No Salesmen
Hours Daily By Appointment

Maryland Hearing Aid Service
Bear Creek Road, Accident MD (301) 826-8686
"Our 28th Year"

LOCH LYNN HEIGHTS

BAGGED LEAF PICK-UP

Town workers will pick up all leaves which are bagged on the following Mondays. Have bags on the street by 1:00 p.m.

Oct. 26 Nov. 2 Nov. 9

By order of
Mayor and Town Council of Loch Lynn

NOTICE

Tucker County Hospital is pleased to announce the association of

Dr. Donald Southern, M.D.

in General Practice at Tucker County Hospital.

Referrals and appointments scheduled by calling

304-478-2181

Office Hours: Monday-Thursday, 10-6 beginning Monday, October 26, 1987

Office is located at Tucker County Clinic, 309 Main Street, Parsons, WV.

Planning Your Wedding??

Let us help you make beautiful memories . . .

From custom-color silk bouquets to tiny petal dropper baskets . . .

We Do It All

Very Reasonable Prices

Petals 'n Lace

Mtn. Lake Park 334-1104

Ask For Lori, please

LADIES 3.90 Reg. 9.97 Assorted Colors

GIRLS! Assorted Boot styles WHILE SUPPLY LASTS! 3.90

MENS 9.90 Reg. 19.97 Assorted Colors

PRICE BUSTERS!

Assorted 1st Quality SOCKS & HOSE For Men, Ladies, Children Values to 5.79 AS LOW AS 79¢

102A Second St., Oakland
Mon.-Thurs. & Sat., 9-8; Fri., 9-9; Sun., 12-5

Shoe Show

Fresh from the sea to you!

Seafood is affordable and Browning's Foodland wants to keep it that way with specials like these.

FRESH FILLETS

•Ocean Perch.... lb. $2.59
•Cod Fillets..... lb. $3.49
•Flounder Fillets.. lb. $3.99
•Haddock Fillets.. lb. $3.29
•Orange Roughy.. lb. $3.99
•Trout Fillets..... lb. $2.99

FRESH CRABMEAT

•Lump, Save $2.50 lb. $10.49
•Special Save $3.00 lb. $7.99
•Claw Save $2.00.. lb. $3.99

SHRIMP

•41-50 ct..... lb. $4.79
•5 lb. box, 41-50 ct... lb. $21.99
•Steamed, 41-50 ct.... lb. $5.99

Sno Crab Clusters Save $1.40 lb. $4.19 lb.

Now in season
•Oysters ..... Standard, pint $6.59; .... Select, pint $6.69

30¢ Off Van de Kamp's Today's Catch Fillets with this coupon only!

30¢ Off Your choice, 8 varieties Delicaseas Frozen Fish with this coupon only

SENIOR CITIZENS SPECIAL

Cholesterol continues to be a growing problem in today's society; even more so for our senior citiznes. This week only, Browning's Foodland will give an extra 20¢ off per lb. on any fish fillet advertised above to our senior citizens. This is just another way Browning's Foodland wants to make seafood affordable for you.

BROWNING'S FOODLAND

Route 135, Oakland, MD

TERRA ALTA NEWS

New 4-H Club Organized

The Brandonville-Cranesville Area 4-H Club was organized recently with the first meeting on October 16 at the home of Judy West. The first item of business was election of the following officers: president, Allen Metheny; vice president, Becky Sanders; secretary, Rhonda Metheny; treasurer, William West; reporter, Shawn Felton; song leaders, Joleen O'Brien, Brian Teets and Ben Grove; and game leaders, Chris Gank and Jamie Whetsell.

Beef, hogs and lamb chance tickets are presently being sold by members. They are $1.00 each.

Shop-at-home catalogs will be the sales campaign item for the year.

Liability Insurance will be purchased by each member for $1.00 each.

Officers training will be attended by new officers on November 7 at West Preston High School.

The Achievement Dinner will be held on November 14 at Fellowsville.

Program's Training Leading will be held on November 8.

New membership cards were given to each member attending.

Civic Club Meets

The Terra Alta Civic Club met in the home of Sharon Roy on October 12. Co-hostesses were Mary Jo Gregg, Donna Sypolt, Karen Spiker, and Jeannie Kelley. Dollie Williamson introduced her guest Fran Briggs. Other members present were Dorothy Bolyard, Virginia Coffindoffer, Sherry Fields, Louise Grimm, Shirley Hardesty, Becky Harriman, Marilyn Metheny, Charlotte Rasco, Nancy Rice, Barbara Root, Shirley Smith, Karen Spiker, Ruth Teets, Sandy Teets and Jean Yester.

The new president, Nancy Rice, led the members with collect. The group discussed fund-raising and long range goals.

It was announced that the Miss Fireworks float had won both top honors in the amateur division of the Buckwheat Festival, the Assistant General Chairman Award and the Parade Marshal Award.

The club decided to make donations to Special Olympics and Hospice. The club quilt was won by Carol Burge of Alpine Lake. The members decided to participate individually as volunteers for fund-raising events for the Park Commissions efforts to put a roof on the park building.

The next meeting will be held in the home of Stevie Bayles November 9. New members are welcome to attend.

Senior Citizens Menu

October 26: Macaroni with cheese, stewed tomato with bread, broccoli, prunes.

October 27: Baked fish with bread topping, cole slaw, edgewater pear salad cake.

October 28: Ham loaf, sweet potatoes, green beans, banana foster.

October 29: Meatball/tomato sauce, rice, provincial mixed fruit.

October 30: Turkey dressing casserole, beets, carrot/celery sticks, blushing pears.

Benefit Dinner

It has been announced that a benefit dinner with proceeds going toward the Roof Project for the Terra Alta Community Building will be held October 27, 5:30-7 p.m., at the Moose Lodge held on Washington Street. Donations are $3.50.

WMS Meets

WMS of the Whitedale Corp. Brethren Church met in the social room of the church Friday, October 9. Hostess was Lucy Kelly and the leader was Wilma Glover.

"He Is Leaving" was the topic lesson. Those taking part in the program were Edna Hull, Maxine Whitehair, June Waybright, Lucy Kelly, Rita Varner, Lucille DeBerry and June Waybright.

Business was conducted by the president, June Waybright.

School and PTO News

The Terra Alta Elementary School is collecting money for the United Nation's International Children's Emergency Fund (UNICEP). A 10¢ contribution can buy a packet of oral rehydration salts to protect a child against diarhea dehydration; 25¢ feeds one child for one day.

The class that collects the most money for UNICEP will win a treat. The contest will run from October 19 through November 2.

PTO Dinner

The Terra Alta Elementary PTO Fall Dinner will be held this Friday, October 23, from 4:30 - 6:30 p.m. This will be held in the Terra Alta Elementary cafeteria. The menu is steak, mashed potatoes, green beans, cole slaw, rolls, Kool-aid/coffee and dessert. Prices are: adults, $4.00; senior citizens, $3.00; and children 12 and under, $2.00.

Poster Winners Named

The 1987 Fall Dinner Poster Winners are Scott Metheny, Melissa Sanders and Christopher Pritt.

New Leadership Service Available

Jim Cornelius, president of Leadership Dynamics, is offering a new service aimed at management-level persons in Garrett County. The program is designed, according to Cornelius, to affect a behavioral change in management that will yield greater benefits to a business or organization.

Cornelius stated that he is available to persons who wish to change a behavior to bring about the desired result in management, productivity, effectiveness, sales, etc. He cited such behaviors as procastiation and communication skills as behaviors that may need to be changed at the management level.

Cornelius added that he, along with his client, must be able to determine what needs to be changed "to effectively apply an edge that results in a disproportionate yield."

Cornelius received a bacholor of science degree in engineering from Fairmont State College in W.Va., and was employed for 16 years with Kelly-Springfield Tire Company in such areas as Research and Development, Marketing and Custom Brand Sales.

He offers mixed-group (typically from five to 10 people) workshops to various businesses and organizations as well as in-house workshops. He can be reached through the continuing education office at Garrett Community College, Oakland Center, at 334-8266.

Potomac Edison

Continued from Page A-1

rollment increased when using combined credit and non-credit figures for the 86-87 school year.

As a result, GCC has achieved an improved basis for funding next year.

The dean also stated that the college also set several enrollment records this fall. Opening day found 32 sections closed. Because of demand, the college found it necessary to add five sections in order to accommodate English, mathematics and business courses. Only seven courses were cancelled because of low enrollments.

Responding to a request from a local business, GCC offered an English I composition course at Bausch and Lomb. The course was open to the company's employees and the general public who preferred that location.

"Two College-of-the-Air courses offered a new approach to traditional instruction," said Priselac. "Introduction to Management, made available through those courses proved to be a very popular offering this semester."

In that course, students were able to view the lecture series on their home televisions via channel eight or at the college library to view the program on video cassette prior to a seminar with the college instructor.

More of these types of courses are planned for the spring semester.

Finally, Priselac noted that the college has experienced a rise in the faculty-to-student ratio which is now 11.46. "This has enabled the college to become more cost-efficient in the utilization of faculty and other resources," she said. "As a result, the College will be able to redirect resources to improved educational quality."

Commissioners Approve

Hamilton said Tuesday that a recent meeting with the Board of Garrett County Commissioners was an indication that the county officials were now seeing a good public image of the college.

The meeting between the college and county heads saw discussions on future needs and goals for the college and the renewed spirit of cooperation of the two boards to serve the citizens of the county, said Hamilton.

He said the commissioners are aware of the increased enrollment as well as the problem of attracting qualified instructors because of the low pay scale at the college.

The commissioners said at a press conference Tuesday afternoon that they are as committed as the college to upgrade the academic standards and pay scale at the local institution.

Evidence of the high standards at GCC are realized by the high marks received by transfer students to four-year institutions, according to Hamilton.

Staff Presentation

Tom Kierstead, program coordinator of the continuing education department of GCC, spoke to the trustees about new programs and goals for his department.

He noted that last year some 5,000 students enrolled in 300 continuing education courses (credit and non-credit). Some of them were duplicates.

Kierstead said continuing education offered a wide variety of courses. "We offer whatever is needed by the community," he said.

He then outlined the various courses offered and indicated that the schedule of courses is made available to local school children to take to their parents. The courses are also advertised in The Republican.

Continuing education courses are also made available for various businesses and agencies in the county to meet their needs, according to the coordinator.

Chain of Command

With five of the seven trustees present for Tuesday's meeting, the newly revised organizational chart for the college was approved. There was one abstention in the voting.

Dr. Lillian Mitchell, dean of academic affairs explained several minor changes in the chart since the trustees had received their copies last month. Job descriptions for college administrators were also reviewed and approved.

Dr. Mitchell also reported to the board that since the college had been unsuccessful in obtaining a new director for the library, she would assume that position on a temporary basis.

The dean then announced that the first act of articulation since the agreement made between the Garrett County Board of Education and the college would begin in November for eligible high school English students. This would provide students with credits for English Composition I.

She explained that eligibility requirements insisted that students be enrolled in honors English classes, pass placement testing, complete a 200 word essay, and maintain at least an 80 percent grade in their high school English classes to obtain the credit. GCC faculty will determine the top 20 students for the pilot program.

The 20 students selected will then take five sessions at the college on inservice days.

In other academic affairs, Dr. Mitchell announced that word had been received by telephone that the college had received a Title II grant in the amount of $14,500 to provide inservice training to high school instructors.

SGA Guests

Also Tuesday, the board of trustees welcomed three additional Student Government officers to the board meeting. Last month, the board had three other officers as guests.

Attending the meeting were: Chris Gregory, vice president; Sheila Miller, secretary; and Sherry Yost, freshman representative.

Ms. Gregory outlined the student activities for the trustees.

The next board meeting is slated for November 16.

Cross-Lites says

God's will or your will? Which has first priority for you - be honest? Take inventory.

DENNIS E. HANNIBAL
REALTOR

Beckman Meyers Realty
301-387-4800
1-800-457-6465
Ext. 301-D

PROFESSIONAL REAL ESTATE SERVICES

Lake, Recreational, Residential, Farms and Acreage.

R.J.'s AUTO MALL

316 Pennington St. 334-4988

INDOOR SHOWROOM

1986	Camaro T-Top, 5-sp., V6, MP, FI, AM/FM cass.	$8,995
1985	Dodge 600 ES Turbo convertible	$11,900
1984	Ford Thunderbird, AT, AC	$5,999
1984	Ford Escort, AT, AC	$3,695
1984	Dodge Challenger 2.2, 5-sp., AC, AM/FM cass.	$3,995
1984	Toyota Torcel SW, 4WD, AT, AC	$5,495
1982	Eagle LTD Edition, 4WD, AT, AC, low mi.	$4,295
1981	Ford Escort Station Wagon, AS IS	$1,295
1981	Oldsmobile Cutlass, AT, AC, Diesel	$2,495
1980	Ford Thunderbird, AT, AC	$3,295
1980	Cougar XR-7, loaded, low miles	$3,295
1980	SuLaru Station Wagon, 2WD	$1,295
1980	Subaru Station Wagon, AS IS	$995
1979	Toyota Corolla Station Wagon, 5-sp.	$1,995
1979	Ford LTD, loaded	$2,495

TRUCKS

1985	Chevy S10 Blazer, 5-sp., AC	$7,500
1985	Nissan 4x4, low miles, 5-sp.	$6,995
1984	Ford US Conversion Van, loaded	$12,500
1983	Toyota 4x4, PS, PB, tilt wh., sun roof	$6,495
1982	Datsun King Cab, 4x4 SOLD	$5,700
1982	Toyota, custom paint, SOLD sharp	$6,495
1975	Ford 4x4, 4-sp.	$1,995

NAPA CAR CARE DAYS Sale!

Sale ends November 7, 1987

FALL CAR CARE DAYS SALE!

Pour On The Savings!

Earn $3.00/case in rebate with the purchase of the following NAPA motor oils:

NAPA 10W-30
NAPA 10W-40
Motor Oil
89¢ per quart after mail-in rebate
12 quarts $10.65
Less Mail-In Rebate -$3.00
TOTAL 12 QUART PRICE $7.68

POWER FOR THE LONG RUN
pk. of 2 C & D Batteries
$1.99 pk.

POWER FOR THE LONG RUN
pk. of 2 C & D Batteries
99¢ pk.

THERMO AID

99¢
No. 7100
Helps eliminate fuel line freezing by lowering gas or diesel freezing point. Add a can with each cold weather fill up.

Radiator Cleaner
Rids your car's radiator of dirt and corrosion in minutes. 16 oz. size.

$2.49
Reg. $4.83

$3.49 gallon

WIPER BLADES

16"-18"
$3.59 ea.
Reg. $7.90
NAPA wiper blades provide clearer vision, make driving safer. Flexible construction for many years of rough weather.

TOOL BOX

$15.95
Reg. $24.36
No. 68-626
Perfect for organizing tools and parts. Full-length piano hinges with watershed cover. Baked red enamel finish and tote tray.

Windshield Washing Solvent
89¢

Fast Flush
NAPA SUPER Fast Flush cleans radiators in just 10 minutes. Handy 16 oz. bottle.
$1.39 Reg. $2.86

79¢
No. 230-4046
Ice Scraper
Clear, break resistant curved acrylic blade with colored vinyl handle. Comfortable, easy to grip.

Get the Power™
NAPA's best battery. 72-month/6-year limited warranty. On sale now for a limited time.
$44.95

THERMOSTATS

$1.49 Silverline
Beat the cold weather and avoid problems. When replacing your antifreeze, replace your thermostat with one from NAPA.

OAKLAND AUTO PARTS
223 N. 3rd St., Oakland, Md. 334-9441 or 334-9442
Monday-Friday, 7:30-5:30; Saturday, 7:30-5
Make it NAPA BRAND new!

Miss Evans To Wed Mr. Green

Mr. and Mrs. Gary Edward Evans, Gorman, announce the engagement and forthcoming marriage of their daughter, Amanda Kay, to Michael Paul Green, son of Mr. and Mrs. Howard Emerson Green, Deer Park.

Miss Evans is a 1987 graduate of Southern High School. She is employed at First United National Bank & Trust. Mr. Green is a 1986 graduate of Southern High School and is employed by CMC Interprises.

The wedding is set for December 12 at Fairview Church of the Brethren.

LIFE

For all your life insurance needs, call:

Jerry Lyn Ferguson
428 North 3rd St.
Oakland
334-1040

NATIONWIDE INSURANCE

Film Showing Set At Glade Mennonite

"The Secret of Loving," a new color film, will be shown at Glade Mennonite Church this Sunday, October 25 at 7:30 p.m.

The Secret of Loving features Josh McDowell, a college lecturer, world traveller and youth counsellor. In recent years Mr. McDowell has spoken to student audiences on college campuses in more than 45 countries.

"In this film, Mr. McDowell shares in his own unique and humorous style, the pattern and beauty which God intended for sex, love, dating and marriage. He examines the pitfalls, the common misconceptions and he provides solutions--personal solutions which yield lasting and satisfying love," stated a church spokesman.

Persons desiring more information may call Pastor Dwaine at 387-4476.

Wakefield-Thomas Wedding Date Set

Mr. and Mrs. Troy Wakefield, Friendsville, announce the forthcoming marriage of their daughter, Tammy Sue, to Rick Thomas, son of Mr. and Mrs. Robert Thomas, McHenry.

The wedding will be held Saturday, October 24, at 3 p.m. in the Oak Grove Church of the Brethren, McHenry. A reception will follow at the Friendsville Fire Hall.

Although some invitations have been sent, all friends and relatives are invited to attend.

Henline Couple To Celebrate 50th

Children and grandchildren of the Reverend and Mrs. Lawson Henline, Rowlesburg, W.Va., are honoring them with a 50th wedding anniversary celebration on October 25, at the Rowlesburg Senior Citizen Hall.

The open house will be from 2 to 4 p.m. Everyone is invited to attend.

The Henlines were married November 27, 1937, at Mill Creek, W.Va. Mrs. Henline is the former Hallie Bennett, daughter of the late Herman and Ara Bennett, who resided in Mill Creek. Rev. Henline is the son of the late Oscar and Bessie Henline, who resided in Rowlesburg. They are the parents of five children; Mrs. Loraine Galford, Maidsville; Mrs. Bessie Hixenbaugh and Mrs. Freda Calhoun, Rowlesburg; Allen Henline, Kingwood, and Roy Henline, Belington. They have 23 grandchildren (including triplets) and 12 great-grandchildren.

Rev. Henline is pastor of the Rowlesburg Pentecostal Church and bishop of their organization in Baltimore. He has performed marriage ceremonies for 11 of their grandchildren.

In lieu of gifts, there will be a money tree for the couple.

Marriage Permits Recently Issued

Clerk of the Circuit Court, Clifford C. DeWitt, last week reported that 17 couples applied for their marriage licenses. One couple requested their names not be published.

Robert Steven Swarey, 20, and Mabel Irene Schlabach, 22, both of Oakland.

Jeffrey Dale Groves, 19, and Kendra Rae O'Brien, 20, both of Gaithersburg.

Terry Allen Daugherty, 27, Republic, Pa., and Robin Lynne Yanko, 18, Morgantown, W.Va.

Bradford Scott Robinson, 24, Belington, W.Va., and Jeri Lynn Moore, 20, Philippi, W. Va.

Jerry Alan Myers, 30, Aurora, W.Va., and Jeannie Rae Schmidt, 22, Oakland.

Corby James Graber, 23, Salisbury, Pa.

Donnie Allen Teter, 21, and Cathy Lynn Carotenuto, 19, both of Oakland.

Clerk of the Circuit Court, Clifford C. DeWitt, this week announced that 19 couples applied for their marriage licenses. One couple requested their names not be published.

Allen Thomas Swann Jr., 28, and Sally Elizabeth Howell, 24, both of Smithfield, Pa.

Frederick Junior Bailey, 64, Newburg, W.Va., and Minnie Excell, 68, Independence, W.Va.

Charles Martin Morehead, 28, and Michelle Madge Sheltra, 21, both of Swanton.

Harry Emerson Bliss, 76, and Thelma Irene Burg, 66, both of Smithfield, Pa.

Randy Dale Spiker, 19, and Tammy Sue Wolfe, 19, both of Kalona, Iowa, and Kristine Joy Maust, 25, Accident.

Steven Perry Uphold, 28, Friendsville, and Kathy Lynn Patton, 28, Oakland.

Barton Leo Sweitzer, 25, and Mary Louise Harrison, 22, both of Oakland.

David Dale Bailey, 40, and Janet Glee Bourdeau, 43, both of Salem, W.Va.

David Archie Blaney, 40, and Alisa Ann McClure, 21, both of Morgantown, W.Va.

Charles Leland Pfarr, 44, Roscoe, Pa., and Constance Louise Harris, 42, California, Pa.

Christopher Franklin Shotwell, 42, and Vicky Lynn Shotwell, 38, both of Morgantwon, W.Va. (Former husband and wife.)

Andrew John Zelinsky Jr., 20, and Amber Chel Augustine, 18, both of Connellsville, Pa.

Pasquale Romano, 39, Carnegie, Pa., and Carol Ann Matyoska Schumacher, Pittsburgh, Pa.

Paul William Niemiec, 49, Uniontown, Pa., and Janet Eileen Provance, 45, Fairchance, Pa.

David Lee Sines, 19, Springs, Pa., and Lori Ann Slayton, 18, Bruceton Mills, W.Va.

Herchel Elwood Mayle, 19, and Victoria May West, 16, both of Canton, Ohio.

Richard Allen Belt, 24, and Lisa Lynn Hart, 19, both of Morgantown, W.Va.

Isaac David Glascock, 29, Portsmouth, Va., and Ida Denise Miller, 27, Richmond, Va.

Adam Allen Shaffer, 22, and Sandra Kay Moats, 18, both of Aurora, W.Va.

Michael Leroy Fields, 42, and Patty Jo Sirk, 27, both of Smithfield, Pa.

Tony Brown Kimble, 18, Upper Tract, W.Va., and Connie Sue Turner, 17, Onego, W.Va.

Charles Mitchell Wishart, 37, and Kenna Rae Gulotta, 30, both of Terra Alta, W.Va.

Wendell Clement O'Hern Jr., 44, Connellsville, Pa., and Diane Elaine Kurpiel, 46, Mt. Pleasant, Pa.

Terry Ray Swihart, 33, and Diana Louise Keirns, 29, Morgantown, W.Va.

Jeffrey Lee Ware, 22, and Julie Mae Fike, 18, both of Albright, W.Va.

Mark Allen Weeks, 18, and Teresa Ann Rivenbark, 19, both of Oakland.

Cecil Branson Wright, 23, and Brenda Jean Edmonson, 24, both of Montrose, W.Va.

John Robert Chenoweth, 38, and Pamela Wynne Williams, 32, both of Elkins, W.Va.

Every day, more than 107,000,000 Americans — seven out of 10 adults — read a newspaper.

Subscribe to The Republican

COMPARE
•Auto •Homeowner •Business
ERIE INSURANCE EXCHANGE
334-3968
Kight's Insurance
110 S. Second St., Oakland, Maryland 21550

Red House
Halloween Social
Saturday, October 24
6-9 p.m.
•Haunted House •Magic Show
•Games •Homemade Ice Cream
•Cake Walk •Food Basket Raffle
Red House Elementary School

MID-TOWNS CINEMAS (301)334-8886
MID TOWNS PLAZA OAKLAND

—CINEMA I—
Now Showing
7:05 & 9:15, Fri. & Sat.
7:30 Sun.-Thurs.; Sun. Mat., 2 p.m.
"Dirty Dancing"
Starring Patrick Swayze
Rated PG-13

—CINEMA II—
Ends Thurs., Oct. 22
7:30 nightly
"The Principal"
Rated R
Starts Fri., Oct. 23
7:10 & 9:20, Fri.-Sat.; 7:30, Sun.-Thurs.; Sun. Mat., 2 p.m.
"Hamburger Hill"
Starring Courtney Vancel
Rated R

Tuesday is "Family Buck Night"!
All Seats $1.00

Christmas shopping will be easier next year . . .

when you
Join First United's
1988
Christmas Club
If you were a 1987 club member, you will automatically become a 1988 member when you make your first deposit.

It's easy to make your First United Christmas Club deposits. If you choose, we'll automatically draft your checking account on the days you specify. Or, you may make deposits when you visit the bank.
Either way you'll enjoy the convenience and benefits of saving regularly through a . . .
FIRST UNITED'S 1988 CHRISTMAS CLUB!
FIRST UNITED
National Bank & Trust
Member F.D.I.C.

You'll Fall For The New Uniden 7700
"The Satellite Store" & Uniden
Have Done It Again!
★ State of the Art Satellite System ★ Great Affordable Price
Come in to see the demonstration of the New 7700 (IRD) Integrated Receiver Decoder
"The Satellite Store" offers a lenient trade-in policy on electronics & excellent previously owned satellite equipment to put you in touch with the world.
$2,495
10' Black Mesh Dish
140 Channels Available
System includes •Dish •UST 7700 Receiver •L.N.B. •Feed •Motor Drive •Up to 100' of Satellite Cable & Normal Set-up •Taxes & Installation
★ Variety of financing packages available
•90 Days Same as Cash •90 Days Deferred Payment
•48 Month Loan
"The Satellite Store"
R C ENTERPRISES
334-8848 or 387-6688
Located in Downtown Oakland on Liberty St., across from the Historic B&O Railroad Station
Weekdays, 8:30-5:00. Available for appointments.

DIEHL'S FORD SALES INVENTORY CLEARANCE

We're also overstocked with quality used cars:

•87 Ford Tempo GL Sport 4 dr., AT, AC, Cass. $9,500
•85 Nissan Stanza 5 Spd., PS, PSuns, AC & More Special Winter Price $4,900
•86 Plymouth Caravelle 4 Dr. 2.2L, AT, AC, 27,000 mi. $6,500
•84 Ford F-250 HD 4x4 6.9L Diesel, AT, 2 Tone, Fglass Cap. $6,000
•84 Pontiac Fiero SE 4 Cyl., 4 Spd., AC, PW, PDL, Cass. $6,000
•84 Chrysler Laser 4 Cyl., 4 Spd., AC, $4,500
•83 Crown Victoria 4 Dr., V8, AT, Loaded, $6,500
•83 Merc. Lynx 4 Door, 4 Cyl., 5 Spd., $3,000
•82 Ford F-150 4x4 351, V8, AT, XL-7, Lariat, $7,500
•82 Chevy Cavalier 2 Dr., HB, 4 Cyl., 4 Spd., Sunroof, $2,600
•82 AMC Eagle Wagon 4 Dr., 6 Cyl., AT, $3,000
•81 AMC Eagle SX-4 2 Dr., 6 Cyl., 4 Spd., $2,500
•81 Merc. Lynx GL 2 Dr., 4 Spd., $2,000
•81 Ford Escort 4 Cyl., 4 Spd., $1,500
•80 Dodge St. Regis 4 Dr., V8, AT, AC, 45,000 Mi., $3,000
•80 Chevy Luv P/U 4x2, 4 Cyl., 4 Spd., $2,000
•79 Coupe DeVille Loaded, 88,000 Mi., $3,500

DIEHL'S FORD SALES
(301) 895-5135 or (301) 826-8658
Hours: Sales, Mon.-Fri., 9-8; Tues. & Thurs., 9-5; Service/Body, Mon.-Fri., 8-4:30; Parts, Mon.-Fri., 8-4:30; Sat., 8-Noon
U.S. Rt. 40, Grantsville, Md.

DOUGLASS F. POLLARD 02/00/88
LESS MASON WOOD WALKER, 3RD FLOOR
MUNICIPAL BOND DEPT., 7 E. REDWOOD ST
BALTIMORE, MD. 21203

Good Food and how to prepare it!

Eatin' High on the Hog!

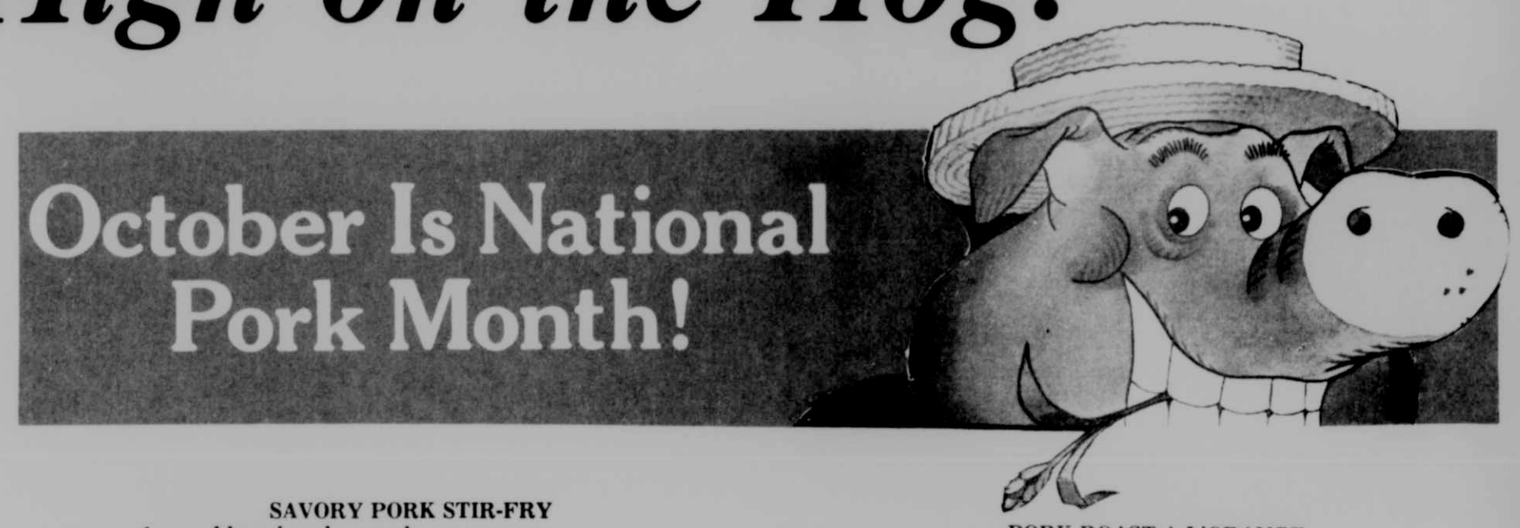

PORK CHOP CASSEROLE

4 pork chops
4 cups thinly sliced potatoes
1 can cream of celery soup
1 cup canned milk
2 Tbsp. chopped onion
½ tsp. salt
Dash of pepper
½ cup of American cheese

Season and brown pork chops on both sides. Arrange sliced potatoes in a 2-quart baking dish. Mix remaining ingredients except the cheese, pour over the potatoes. Place pork chops over the potatoes, sprinkle with grated cheese. Bake at 375° for 1 hour and 15 minutes.

PORK CHOP-LIMA BEAN SKILLET

6 pork chops
Dash pepper
1 can (10-¾ oz.) condensed tomato soup
½ tsp. Worcestershire Sauce
⅓ cup water
½ cup shopped onion
½ tsp. marjoram, crushed
1 pkg. (10 oz.) frozen lima beans

In skillet, brown chops, drain. Season with pepper. Reserving beans cook with remaining ingredients, covered, over low heat 15 minutes. Add beans. Cover, cook 30 minutes more or until bender, stirring occasionally.

PLUM GOOD PORK CHOPS

1 (17 oz.) can whole purple plums
4 or 6 (1" thick) pork chops
1 Tbsp. salad oil
1 Tbsp. cornstarch
¼ cup water
Dash of ground allspice
1 orange, thinly sliced

Drain plums, reserving syrup, and set aside. Brown pork chops on both sides in salad oil over medium heat. Reduce heat and add plum syrup. Cover and simmer for 15 minutes. Add plums and orange slices, cover and simmer for 10 minutes longer or until chops are tender. Remove chops and fruit to platter. Combine cornstarch and water, stir into pan juices. Add allspice. Cook, stirring constantly until thickened. Serve sauce over chops and fruit. 4 servings.

ROAST PORK WITH SIX HERBS

3-3½-pounds boneless pork loin roast
Paprika
3 tablespoons parsley
½ teaspoon oregano
¼ teaspoon tarragon
¼ teaspoon dill
¼ teaspoon thyme
¼ teaspoon chervil

Sprinkle roast with paprika, rub into surface. Combine herbs, rub over the surface of roast. Place on rack in open roasting pan. Insert meat thermometer in center of roast. Bake, uncovered, in a 325° oven until meat thermometer registers 165 degrees (allow about 30 minutes per pound). Remove from oven, let stand about 15 minutes. (Temperature will rise to 170 degrees, and juices will set, making carving easier). Makes 10 to 12 servings.

SAVORY PORK STIR-FRY

1 pound lean boneless pork
1 tablespoon soy sauce
1 tablespoon vinegar
1 teaspoon sesame oil
1 clove garlic, minced
½ teaspoon dry ginger
1 tablespoon peanut oil
1 10-oz. package stir-fry vegetables
1 tablespoon chicken broth or water
1 tablespoon toasted sesame seeds (optional)

Slice pork across grain into 1/8" strips. Marinate in soy sauce, vinegar, sesame oil, garlic and ginger for 10 minutes. Heat oil in heavy skillet or wok until hot. Add pork and stir-fry for 3-5 minutes, until pork is no longer pink. Add vegetables (unthawed) and the chicken broth or water. Stir mixture, cover and steam for 3 minutes, or until vegetables are heated through but still crisp-tender. Serve over hot cellophane noodles or hot cooked rice, if desired. Sprinkle with toasted sesame seeds. Serves 4.

SKEWERED BARBECUED PORK

4 pounds boneless pork, lean, preferably shoulder, cut into 1½-inch cubes
4 bay leaves
1 teaspoon oregano
1 teaspoon basil
2 cloves garlic, finely minced
Salt and pepper
2 tablespoons lemon juice
1 cup dry white wine
½ cup vegetable oil, preferably olive oil or peanut oil
24 cherry tomatoes
24 1½-inch squares of red bell pepper (you can also use green pepper)
24 1½-inch squares of onion

In a large bowl mix the bay leaves, oregano, basil, garlic, salt, pepper, lemon juice, wine and oil. Add the cubed pork and stir to coat each piece. Cover with plastic wrap and refrigerate at least 4 hours and preferably overnight. When ready to barbecue, arrange the meat on 12 skewers alternating with tomatoes, peppers and onion. Broil until the pork is brown on all sides (you will have to turn the skewers occasionally) and thoroughly cooked. Time 45 minutes. Servings, Twelve. Cost, Inexpensive.

STUFFED PORK CHOPS

4 thick rib pork chops with a pocket
5 tablespoons butter
3 tablespoons oil
1 medium onion, chopped
2 cloves garlic, minced
½ cup (about 5 large caps) mushrooms, chopped
½ teaspoon dried oregano
½ teaspoon salt
Freshly ground pepper
1 cup breadcrumbs
1 cup dry white wine

Preheat the oven to 350°. Heat 3 tablespoons of butter and 3 tablespoons of oil in a heavy skillet. Saute the onion and garlic over medium heat until tender. Add the chopped mushrooms to the skillet and stir to combine. Stir in the oregano, salt and a few grindings of pepper. In a bowl, wet down the breadcrumbs with three tablespoons of wine. Stir. Add the moistened breadcrumbs to the skillet and combine with the onion and mushroom mixture. Taste for seasoning. Stuff some of the mixture into the pocket of each pork chop. Do not overfill. Close the opening with a toothpick. Melt the remaining 2 tablespoons of butter in a Dutch oven or other ovenproof casserole. Brown the chops well on each side. Put the remaining stuffing (this is important because it thickens the sauce) and wine in the Dutch oven with the chops. Sprinkle with salt and pepper, cover, and bake for 1 hour. Time: 1½ hours, with ½ hour preparation time. Servings, Four.

PORK ROAST A L'ORANGE

1-pound boneless pork loin roast
Coarsely ground pepper
¼ cup orange marmalade
1 teaspoon butter or margarine
¼ teaspoon ground cloves

Microwave directions: Rub roast with pepper. In small saucepan, melt together butter and marmalade, stir in cloves. Place roast into a 10x16-inch oven cooking bag and place in a microwave-safe baking dish or on a microwave-safe rack with sides. Evenly spoon sauce over roast. Close bag loosely with string or ½-inch strip cut from open end of bag. Cook for 11 minutes at Medium Low or 30 percent power. Invert or turn roast and rotate dish ½ turn. Continue cooking for 11 minutes or until temperature probe reaches 170°F. Cover roast (in bag) tightly with foil and allow to stand 10 minutes. Conventional directions: Rub roast with pepper. In small saucepan, melt together butter and marmalade, stir in cloves. Spoon sauce over roast. Bake at 350°F. for 55 minutes or until meat thermometer reads 155°F. Let roast stand for five minutes. Serves four with 243 calories per serving.

SLIM PORK IS NO HOGWASH

For most of us, a twenty-year diet is unthinkable. But that is what America's hogs have been on—and the results have been simply delicious! Today's pork is leaner and more healthful than ever before, and more people are turning to pork for its nutrition, versatility, value and great taste.

Beginning in the 1950s, America's pork producers embarked on a campaign to market a leaner hog. Through genetics and modern feeding practices, pork now comes from a hog that is 50 percent leaner than twenty years ago.

And as the hog became leaner and more nutritious, the myths surrounding pork vanished. Pork, contrary to many beliefs, has an excellent nutritional profile:

- Cholesterol—a three-ounce serving of lean pork contains only 76 milligrams of cholesterol, representing about 25 percent of the American Heart Association's recommended daily maximum limit;
- Calories—lean pork cuts average around 200 calories or less per three-ounce serving;
- Fat—today's pork only has about 9 grams of fat per three-ounce portion, which is 70 percent less fat than 25 years ago;
- Protein and vitamins—pork is a "nutrient-dense" food that supplies a high amount of protein and other essential nutrients for a relatively low amount of calories, and pork is also the leading dietary source of thiamine;
- Sodium—fresh pork is naturally low in sodium;
- Trichinosis—the incidence of trichinae infection in U.S. hogs today is nearly nonexistent as only .1 percent of hogs show traces of the bacteria.

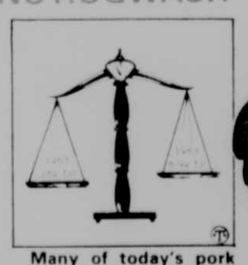

Many of today's pork cuts are twice as lean as they were 20 years ago.

With over 100 cuts of fresh pork available, there is a multitude of recipes that are easy to prepare and need only 30 minutes to cook. Whether it's braised, sauteed, grilled, stir-fried or roasted, pork lends itself to any cuisine.

You can find recipes for mouthwatering pork dishes in "New Classics," a *free* brochure available from the National Pork Producers Council. For a copy, write the National Pork Producers Council, Department B-M, P.O. Box 10383, Des Moines, Iowa 50306.

A hearty fall meal blending blue cheese and pork chops

In addition to raising dairy cattle, which produce milk for the world famous Maytag Blue Cheese, the folks at Maytag Dairy Farms also raise a substantial number of hogs.

The following recipe, developed by the American Blue Cheese Association and used by the Pork Producers as part of their promotion combines both delicious products.

Easy to Prepare

The dish is unique and easy to prepare. You begin with a loin chop 1½ to 2 inches thick — cut a pocket and stuff in another good product, Blue Cheese. You can't go wrong with a combination like that!

BLUE CHEESE STUFFED PORK CHOPS

6 thick pork loin chops, with pockets cut
3 tablespoons butter
1 teaspoon minced onion
¼ cup finely sliced mushrooms
½ cup crumbled Blue Cheese (about 3-oz.)
¾ cup fine dry bread crumbs
Dash salt

Melt butter in skillet, add onion and mushrooms, cook 5 minutes. Remove from heat and stir in Blue Cheese, bread crumbs and salt. Stuff pockets with mixture. Secure with picks. Bake at 325 degrees for 1 hour.

CHURCH SERVICES

Assembly of God

Crellin Assembly of God, Rev. Ray Beahm, Pastor. Sunday School, 10 a.m.; Worship, 11 a.m.; Evangelistic Service, 7:00 p.m., Sun.; Wed., 7:00 p.m., Adult Bible Study, Missionettes and Royal Rangers.

Rocky Drean Assembly of God, Bray School Road. Rev. William C. Skipper, Pastor. Sunday School, 10 a.m.; Sunday night, Church, 7:00 p.m.; Wednesday night service, 7:00 p.m.

Glendale Assembly of God, Rev. David Kidwell, Pastor. Sunday School, 10 a.m.; Sunday night service, 7:00 p.m.; Tuesday night service, 7:00 p.m.

Lakeside Assembly of God, Rev. David Howe, Pastor. Sunday School, 9:45 a.m.; Worship, 10:30 a.m.; Evangelistic Service, Sunday, 6:30 p.m.; Bible Study, Tuesday, 7:00 p.m.

Kitzmiller Assembly of God, Rev. Juris V. Reneslacis, Pastor. Sunday School, 10 a.m.; Morning Worship, 11 a.m.; Evening Worship, 7:00 p.m.; Prayer & Praise Service, Wednesday, 7:30 p.m.

Maranatha Assembly of God, 1000 Spring Road, Grantsville, Md. Sunday School, 9:30 a.m.; Morning Worship, 10:30 a.m.; Evangelistic Service, 6 p.m.; Wed., Mid-Week Bible Study, 7:30 p.m.; Wed., C.A. Service, 7:30 p.m.

Walnut Bottom Assembly of God, Rev. Christopher Crawford, Pastor. Sunday School, 10 a.m.; Worship, 11 a.m. and 7 p.m.; Wednesday, 7 p.m.

Friendsville Assembly of God, Dave Kidwell, Pastor. Sunday Service, 9:00 a.m.; Sunday School, 9:45; Wednesday Service, 7:00 p.m.

Maple Grove Assembly of God, Horse Shoe Run, WV. Rev. Vincent Fink, Pastor. Morning Worship 9:30 a.m.; Sunday School following. Evangelistic Service, Sunday, 7 p.m.; Prayer and Bible Study, Wednesday, 7:00 p.m.

Hiway Assembly of God, Star Rt. Kitzmiller, MD. Rev. Gail K. Hixon, Pastor. Sunday School, 10:00 a.m.; Sunday evening service, 7:00 p.m.; Wednesday night service, 7:00 p.m.

Mt. Top Christian Assembly, Route 135 near Mt. Lake Park. Rev. A. D. Kyle, Pastor. Sunday School, 9:45 a.m.; Worship, 10:45 a.m.; Evangelistic Service, 7 p.m.; Bible Study and Prayer Service, Wednesday, 7 p.m.

Terra Alta Assembly of God, Rev. Philip Bayliss, Pastor. Sunday School 10 a.m., Worship and Children's Church, 11 a.m. Evangelist Service, Sunday, 7 p.m. Adult Bible Study and Youth Service, Wednesday, 7 p.m.

Good Tidings Assembly of God, Location Road, St. George, WV. Pastor, Iris V. Skipper. Sunday School, 10:00 a.m. Sunday Evening, 7:00 p.m.; Friday Evening, 7:30 p.m. Tuesday Evening, 7:30 p.m. Cottage Prayer meeting.

Baptist

Good Shepherd Independent Baptist Church, Accident, Maryland. Dana Umbel, Pastor. Sunday School, 9:30 a.m.; Sunday Morning Worship, 10:30 a.m. Sunday Evening Service, 7:00 p.m. Wednesday Evening Service, 7:00 p.m.

Light House Ind. Baptist Church, Red House. Billy A. Foster, Pastor. Sunday Church School, 10 a.m. Sunday Worship, 11 a.m. Sunday evening Worship, 7:30 p.m. Tuesday visitation, 7 p.m. Wednesday prayer meeting, 7:30 p.m.

Deep Creek Church, Don Wilson, Pastor. Sunday School, 9:45 a.m.; Worship Service, 11:00 a.m.; Evening Worship, 7:00 p.m.; Bible Study and Prayer, Wednesday, 7:00 p.m.

Pleasant View Baptist Church, Marty Herron, Pastor. Morning Worship, 10:45 a.m.; Sunday School, 9:45 a.m.; Sunday Evening Service 7 p.m.; Cuppett Weeks Visitation, Tuesday at 7 p.m.; Church Wide Activity, Wednesday at 7 p.m.

Rush Baptist Church, Ray Perkins, Pastor. Sunday School, 9:30 a.m.; Morning Worship, 11:00 a.m. Choir practice, Prayer Meeting and Bible Study, Wednesday, 7:00 p.m.

Mt. Lake Independent Baptist Church, 1005 Broad Ford Rd. John Schrimshire, Pastor. Sunday School, 9:45 a.m.; Morning Service, 10:45 a.m.; Evening Service, 7:30 p.m.; Prayer Service, Wed., 7:30 p.m.; Women's Missionary Circle, 2nd Tuesday, 7 p.m.

Ferndale Baptist Church, Rt. 219, 3 miles north of Oakland. Children's Sunday School, 10:00 a.m.; Morning Service, 11 a.m.

Victory Independent Baptist Church, Rt. 42, Elder Hill. Robert Brenneman, Pastor. Sunday School, 9:45 a.m.; Sunday Morning Worship, 10:45 a.m. Sunday Evening Service, 7:30 p.m.; Wednesday Evening Service, 7:45 p.m.

Harvest Baptist Church, Grantsville, MD. Alan Birkby, Pastor. Sunday School, 10:00 a.m.; Worship, 11:00; Wednesday Prayer and Bible Study, 7:00 p.m.

Brethren

Oak Park Church of the Brethren, Opposite Southern High School. Rev. Verne H. Leininger. Sunday School, 9:30 a.m.; Worship, 10:30 a.m.

Bethesda Church of the Brethren, Rev. Joseph Lewis, Pastor. Six miles south of Grantsville on Rt. 495. Sunday School, 9:30 a.m.; Worship Service, 10:30.

Oak Grove Church of the Brethren, near McHenry. Donald Matthews, Pastor. Sunday School, 10 a.m.; Worship Service, 11:00 a.m.

Bear Creek Church of the Brethren, Accident. Rev. William C. Shimer, Pastor. Sunday School, 9:30 a.m.; Morning Worship, 10:30 a.m.

Pine Grove Church of the Brethren, Swallow Falls. Rev. Donald Matthews, Pastor. Worship, 9:30 a.m.; Sunday School, 10:45 a.m.

Fairview Church of the Brethren, 4 miles off Rt. 50. David C. Moon, Pastor. Sunday School, 10 a.m.; Worship, 11 a.m.

Maple Spring Church of the Brethren, Rev. Earl McComb, Pastor. Sunday School, 10:00 a.m., Morning Worship, 10:45 a.m.

Mt. Grove Church of the Brethren, Rev. Victor Kope, Pastor. Sunday School, 10:00 a.m.; Worship service, 11:00 a.m.

Brookside Church of the Brethren, Rev. Michael Fike, Pastor. Sunday School, 10:00 a.m.; Worship, 11:00 a.m.

Gortner Union Church of the Brethren-Mennonite, Rev. Michael Fike, Pastor. Morning Worship 9:30 a.m., Sunday School 10:30 a.m.

Cherry Grove Church of the Brethren, on Rt. 219, one mile north of Rt. 40. Stephen Durr, Pastor. Sunday School, 9:45 a.m.; Worship Service, 10:45 a.m.

Maple Grove Church of the Brethren, James Show, Pastor. Two miles south of Grantsville on Maple Grove Road. Sunday School, 10:00 a.m.; Morning Worship, 11:00 a.m.

Laughlin Church of the Brethren, Amish Road, Grantsville. Sunday School, 9:30 a.m.; Worship, 10:30 a.m.

Grace Brethren Church, 3 miles south of Accident on Bumble Bee Road. Pastor, Paul L. Mohler. Sunday School, 10 a.m.; Worship, 11 a.m.

Church of Christ

Church of Christ Memorial Drive. Randy Cook, Minister. Sunday Services, Bible Study, 9:30 a.m.; Worship Service, 10:30 a.m. Evening Worship 6:30 p.m. Wednesday Bible Study 7:00 p.m. Phone 826-8109 or 334-4973.

Church of God

Loch Lynn Church of God, Rev. Robert H. Fletcher, Pastor. Sunday School, 10 a.m.; Worship Service, 11 a.m.; Evangelistic Service, 7:00 p.m.; Prayer and Bible Study, Wednesday, 7:30 p.m.

Deer Park Church of God of Prophecy, Deer Park. Pastor, Dell Lawson. Sunday School, 10 a.m.; Worship, 11 a.m.; Evening, 7 p.m.; Auxiliary Service, Wednesday, 7:00 p.m.

Bayard Church of God, Bayard, WV. Rev. John Simmons, Pastor. Sunday School, 10 a.m.; Morning Service, 11 a.m.; Sunday Evening Services, 7:00; Wednesday Evening, 7:00 p.m.

Monthly News

DANGEROUS GUESSING

One great cause of serious home accidents is trying to guess the contents of an unlabled container. Potent drugs are easily mistaken for simple home remedies.

Do as we pharmacists do. We leave nothing to chance. The contents of any unlabled bottle are immediately destroyed. The least doubt about potency and the medicine is discarded. We will not gamble with anyone's health.

EMERGENCY PHONE, 334-4398

"A GREAT MANY PEOPLE ENTRUST US with their prescriptions, health needs and other pharmacy products. We consider this trust a privilege and a duty. May we be your personal family pharmacy?"

"YOUR HEALTH IS OUR BUSINESS"

Gregg's Pharmacy

115 S. 3rd St., Oakland, Md.

334-2197

Mon.-Sat., 8:30 a.m. - 10 p.m.;
Sun. & Holidays, 5 p.m. - 9 p.m.

STOP... AND LOOK

A child is born with imagination, with the ability to see the magic of the world around him. Yet, so much creativity—so much "seeing"—is often lost as we grow older and the complexities of life sweep over us.

When a child confronts nature, he isn't in a hurry. He takes time to study each blade of grass, to appreciate the colors of a butterfly, to marvel at a flower or the soft fur of a kitten.

We shouldn't lose this sensibility as we grow up. God created the world, but man has often abused it. So stop—once in awhile—and look, feel and listen. This is communion, restoration . . . . like the spirit you find in your church or synagogue.

Have you been there lately?

Sunday	Monday	Tuesday	Wednesday	Thursday	Friday	Saturday
Matthew 24:24-44	Luke 4:16-37	John 1:1-18	John 5:19-29	John 8:42-59	John 12:27-50	John 15:1-17

Scriptures Selected by The American Bible Society

Copyright 1987, Keister-Williams Newspaper Services, P. O. Box 8005, Charlottesville, VA 22906

These Firms Invite YOU to a House of Worship Each Week

CAL'S CARPET & FURNITURE WAREHOUSE
Every Day Is Sale Day!
Mt. Lake Park, Md. 334-1688

MOUNTAIN LAKE CABINETS
Cabinets & Counter Tops
Rt. 135 E., Mt. Lake Park 334-1551

B.F.S. FOODS
Bructon Farm Service
334-3404 Mt. Lake Park

OAKLAND OIL COMPANY
Distributor for Exxon Products
Phone 334-2678 Oakland, Maryland

FRED E. BEACHY LUMBER CO.
Lumber and Builders Supplies
Phone 334-3258 12 N. Golf Course Road
Oakland, Maryland

HERSHMAN WELDING & MACHINE WORKS
334-9228 Mt. Lake Park, Md.

DURST FUNERAL HOME
Oakland, Maryland Phone 334-3388

PROUDFOOT'S OAKLAND PHARMACY
Oakland, Maryland

BEALL, GARNER, SCREEN AND GEARE INSURANCE
3000 Thayer Center Phone 334-9424
Oakland, Maryland

FIRST UNITED NATIONAL BANK & TRUST
A growing Bank in a Growing Community
Oakland — Friendsville
Grantsville — Deep Creek Lake
Mid Towns Plaza
Barton — Westernport — Tri-Towns

DEEP CREEK REALTY
Specializing in Deep Creek Properties
Phone (301) 387-6187 Mosser Road
Robert Huebner, Broker

BILL'S MARINE SERVICE, INC.
Dealer for Boats — Motors — Snowmobiles
Rt. 219 on Deep Creek Lake Phone 387-5536

BAUSCH & LOMB
Route 135 Oakland, Maryland

THOMAS FIRESTONE
Tires, Batteries & Accessories
Rt. 39, ½ mi. west of Oakland 334-4547

BAUER HOME CENTER
Rt. 219 North 334-9466
Oakland, Maryland

BOOK MARK'ET
204 E. Alder St. 334-8778
Oakland, Maryland

OAKLAND CLOTHING WEARHOUSE, INC.
Clothing For The Whole Family
312 S. Third St. Oakland, Maryland 334-2196

THE SATELLITE STORE
RC Enterprises 334-8848
Across from Historic B&O Station

TEAM ONE
"Specialists In Transportation"
9000 N. Rt. 219 334-9494 Oakland, Md.

SOUTHERN STATES OAKLAND COOPERATIVE, INC.
Dial 334-3121
2015—Rt. 135 Mt. Lake Park, MD

CRAFTS "N" THINGS
Craft Supplies — Gifts
214 Alder St. 334-2885 Oakland, Md.

PIPER BUILDING SUPPLY
Siding, Windows, Soffit, Doors, Lumber
334-4065 Oakland, Md.

Jennings Church of God, Rev. George Plants, Pastor. Sunday School, 10 a.m.; Preaching, 6 p.m.; Y.P.E. every Thursday evening, 6 p.m.

Laurel Run Church of God, Friendsville, (affiliated with Anderson, Ind., and CBH). Rev. Michael Bailey, Pastor, 746-5320. Sunday Worship Services, 10 a.m. and 7:30 p.m.; Sunday School, 11 a.m.; Youth Fellowship, Wednesday, 6:30 p.m.; Prayer Service, Wednesday, 7:30 p.m.

Gorman Church of God, MD, C. Jake Paugh, Pastor, 334-8642. Sunday Church School, 10 a.m.; Church Service, 11 a.m.; Evening Service, 7 p.m.

Sand Spring Church of God, Ronnie Workman, Pastor. Sunday School 9:00 a.m., Worship Service, 10:15 a.m., Evening Service, 7:00 p.m. Wednesday, Prayer Meeting at 7 p.m.

Episcopal

St. Matthew's Episcopal, Oakland. The Rev. C. Michael Pumphrey, Rector. Holy Euchrist Service, 8 a.m.; 1st. and 3rd. Sundays, Morning Prayer; 2nd. and 4th. Sundays; Sunday School, 10:30 a.m. Thursday Holy Eucharist Service at 7:30 a.m.

St. Michael's Episcopal, Church, Kingwood, W.Va. Rev. Roger McGuire, Rector; Rev. Alan Jenks, Celebrant. 10 a.m., Holy Eucharist and Communion.

St. John's Episcopal, Deer Park. Rev. Fr. John A. Grant, Vicar. Morning Prayer and Sunday School, 9:30 a.m. Morning Worship at 10:30 a.m.

Emmanuel Episcopal Church, 301 South Mineral Street, Keyser, W.Va. The Rev. Leonard S. Gross, Rector. Holy Eucharist and Sermon, 8 and 10 a.m. Church School and Coffee Hour, 11 a.m.

Evangelical Free

Loch Lynn Evangelical Free Church, Rev. Russell Hamilton, Pastor. Sunday School, 10 a.m.; Worship, 11 a.m.; Evening Worship, 7:30 p.m.; Family Night Wednesday, 7:30 p.m. Children and Youth Activities, Adult Bible Study and Prayer Meeting.

Gospel Church

Independent Full Gospel Revival Center, Loch Lynn Heights. Sunday School, 10 a.m.; Saturday night services, 7:00 p.m. with special guest speakers.

Full Gospel Church, Blaine, WV. Rev. J. R. Phillips, Pastor. Sunday School, 10 a.m.; Sunday Night, 7:30; Wednesday, Bible Study, 7:30 p.m.

Savage River Full Gospel Church, Rev. George A. Tichinel, Pastor. Sunday School, 10 a.m.; Sunday night services, 7:30; Wednesday night services, 7:30; Every third Saturday night of the month, regularly, Hymn Sing.

Independent

First Christian Church of Friendsville, Md. Intern Pastor James Dermer. Sunday School, 10:00 a.m.; Worship Service, 11:00. No evening service.

Grace Bible Church, Dung Hill Road, near Grantsville. Larry Glotfelty, Pastor, 826-8635. Sunday School 9:45 a.m.; Worship Service, 11:00 a.m. and 7:00 p.m. Prayer Meeting and Bible Study on Wednesday at 7:00.

Mercy Chapel, Mill Run, Maryland, five miles north of Friendsville. Rev. Randall D. Prince, pastor; Worship Service every Sunday at 10:30 a.m.

Freeport Gospel Church, Rev. Elmer Elliott, Pastor. Sunday School, 10 a.m.; Worship Service, 7:30 p.m. 1st amd 3rd Sunday of each month. 2nd and 4th Sundays, Bible Study with guest speakers.

Independent Open Bible Church, Brother Leslie W. Moats, Pastor. Services Sunday and Tuesday evening at 7 p.m. Located at 409½ Freeland Avenue, Terra Alta, W.Va.

New Life Christian Church, Rev. Harold Harman, Pastor. Three miles north of Oakland, just off Rt. 219 on Nest Lick Acres Road. Sunday School 10:00 a.m.; Worship Service, 11:00 a.m. Sunday Evening Service, 7:00 p.m. Prayer Meeting, Wednesday, 7:00 p.m.

Jehovah's Witnesses

Kingdom Hall of Jehovah's Witnesses, Weber Rd., Oakland. Donald Stull, presiding overseer. Sunday, 10 a.m., Public Bible Lecture; 10:45 a.m., Watch Tower Study; Tuesday, 7:30 p.m., Bible Study; Thursday, 7:30 p.m., Theocratic School followed by service meeting at 8:30 p.m.

Latter Day Saints

The Church of Jesus Christ of Latter Day Saints, 1022 John Drive, Oakland. Glenroot J. Piper, 334-9131. Sacrament, 9 a.m.; Sunday School and Primary, 10:10 a.m.; Priestment and Relief Society, 11:00 a.m.

Lutheran

St. John's Lutheran, Red House, Daniel Nascembeni, Pastor. Sunday School 9:45 a.m.; Service, 11 a.m.

Bittinger Lutheran Parish, Rev. Louise A. Knotts, Pastor. **St. John's,** Meadow Mountain, Holy Communion 2nd Sunday of each month; Worship, 8:45 a.m.; Sunday School, 9:45 a.m.; **Emmanuel,** Bittinger, Holy Communion 2nd Sunday; Worship, 10:00 a.m.; Sunday School, 8:45 a.m.; **Zion,** Jennings, Holy Communion, 2nd Sunday; Worship, 11:30 a.m.

St. Mark's Lutheran, Oakland. Raymond Ursin, Pastor. Sunday School, 8:45 a.m.; Service, at 10 a.m. (Church Nursery).

Christ Lutheran Church of Grantsville, Md. David E. Fetter, Pastor. January-February 9:45 a.m. March-April, 8:30 a.m.; May & June, 11:00 a.m.; July & Aug., 8:30 a.m.; Sept. & Oct., 11:00 a.m.; Nov. & Dec., 9:45 a.m.

Zion Lutheran Church (LCMS), U.S. 219, Accident, Pastor Wilfred Karsten. Sunday School and Bible Classes 9:30 a.m.; Worship Service, 10:30 a.m.

St. Paul's Lutheran Church, Daniel Nascembeni, Pastor. Sunday School and Bible Classes 9:30 a.m.; Worship Service, 10:30 a.m.

Accident Evangelical Lutheran Parish, St. John's, Cove. Rev. Stephen F. Yelovich, Pastor. Worship Service at 8:30 a.m., Sunday School at 9:45 a.m. **Grace,** Friendsville, Service at 9:45 a.m., Sunday School at 10:45 a.m. **St. Paul's** Accident, Sunday School at 9:45 a.m., Service at 11:00 a.m.

St. John's Ev. Lutheran Church, Missouri Synod, Cove Road, four miles north of Accident. Rev. Ernest G. Lindner, Pastor. Worship Service, 9 a.m.; Sunday School and Adult Bible Class, 10 a.m. Communion is celebrated on the first and third Sundays.

Mennonite

Cherry Glade Mennonite Church, 4 miles east of Accident on Accident-Bittinger Road. Elmer H. Maust, Pastor; Oren Bender, Assistant Pastor; Raymond Bender, Deacon. Sunday School, 9:30; Worship Service, 10:30.

Glade Mennonite Church, Accident-Bittinger Road and Rock Lodge Road. Duaine Swartzentruber, Pastor. Worship Service, 9:30 a.m.; Sunday School 10:30 a.m.; Evening Service, 2nd and 4th Sundays, 7:30 p.m.

Meadow Mountain Mennonite Church, Route 495 near Dry Run & Glendale Roads. Duaine Swartzentruber, Pastor. Sunday School 9:30 a.m., Worship Service 10:30 a.m. Evening Service, 2nd and 4th Sundays, 7:30 p.m.

Nazarene

Church of the Nazarene, 8th and Alder Sts., Oakland. Rev. Jonathan Cramer, Pastor, 334-9161. Sunday School, 9:45 a.m.; Morning Worship, 10:45 a.m.; Junior Meeting, 10:45 a.m.; Evening Service, 7:00 p.m.; Mid-week Service, Wednesday, 7:00 p.m.

Pentecostal

United Pentecostal Church, Sang Run. Rev. Eugene Hall, Pastor. Sunday School, 10 a.m.; Evangelistic Service, 7:30 p.m.; Wednesday Bible Study, 7:30 p.m.

Rosedale United Pentecostal Church, Rev. Ralph Jacks, Pastor. Sunday School, 10 a.m.; Evangelistic Service at 7:00 p.m.; Tuesday, Young People's Service, 7:00 p.m.; Thursday, Bible Study, 7:00 p.m.

Friendsville United Pentecostal Church, R. J. Riffle, Pastor. Sunday School, 10 a.m.; Evangelistic Service, 7 p.m.; Mid-week service, Wednesday, 7 p.m.

Pentecostal Holiness, Corinth, WV, Rev. Rex R. Coffman, Pastor, THB. Sunday School, 10 a.m.; Sunday Night Service, 7:00 p.m.; Mid-week Service, Wednesday, 7:00 p.m.

Presbyterian

Kitzmiller Presbyterian Church, Rev. Jeffrey H. Carney, Pastor. Sunday School, 10:00 a.m. every Sunday; Worship Service, 8:30 a.m.

First United Presbyterian Church, Terra Alta, WV. Sunday School, 9:45 a.m.; Worship Service, 11:00 a.m. Rev. Donna Lee Shogren, Pastor.

Gormania Presbyterian Church, Rev. Jeffrey H. Carney, Pastor. (304) 693-7373. Sunday School, 10:00 a.m. every Sunday; Worship Service, 11:00 a.m.

Mt. Storm Presbyterian Church, Rev. Jeffrey H. Carney, Pastor, (304) 693-7373. Worship Service, 10:00 a.m. every Sunday; Sunday School 11 a.m.

Roman Catholic

St. Peter the Apostle Catholic, Oakland, Rev. Martin E. Feild, Pastor. Saturday Mass, 5:15 p.m. Sunday Masses, 8:00 & 10:00 a.m.; **Immaculate Conception,** Kitzmiller, Sunday, 12:00. Confession before Mass.

St. Ann's Catholic Church, Rt. 40, Grantsville. Saturday & Holy Day Masses 7 p.m. Sunday, May through October, 9 a.m.; November through April, 10 a.m.

Seventh-Day Adventist

Seventh-Day Adventist Mt. Top Church, Pastor Don Sines. Located mid-way between Deep Creek Lake and Oakland, on Rt. 219. Saturday morning services: Sabbath School at 9:30 a.m.; Worship Hour at 11:00 a.m.

United Brethren

Underwood U. B. Church, Rev. Charles E. Teets, Pastor. Sunday School, 10 a.m.; Worship, 11 a.m., 2nd and 4th Sundays; Prayer Meeting, Wed., 7:45 p.m.; Christian Endeavor, Sunday 7:45 p.m.

Crellin U.B. Church, Rev. Charles Teets, Pastor. Sunday School, 9:45 a.m.; Worship, 11:00 a.m.; 1st & 3rd Sundays, 7:00 p.m. every Sunday; Youth Fellowship, 7:00 p.m., every Sunday; Prayer Meeting & Bible Study, 7:00 p.m. Wednesday.

United Church of Christ

St. John's United Church of Christ, Grantsville. William L. Borch, Pastor. Sunday School, 9:15 a.m.; Worship Service, 10:30 a.m.

United Methodist

McHenry United Methodist, Rev. Francis Williams, Pastor. Church School, 10 a.m.; Worship Service, 11 a.m.; Evening Worship, 4th Sunday, 7:45 p.m.; Youth Fellowship, 2nd and 4th Sunday, 7:45 p.m.; Prayer Service and Bible Study, Wednesday.

Bloomington Charge: Rev. Hal Rotruck, Pastor. **Mt. Zion:** Worship every Sunday, 8:50 a.m.; followed by Sunday School; Prayer Meeting at 6:00 p.m. on Wednesday.

Chestnut Grove: Worship every Sunday at 9:45 a.m.; Prayer Meeting on Monday at 6:30 p.m.

Bloomington: Sunday School, 10 a.m.; Worship, at 11 a.m. Prayer Meeting, Wednesday, 7:30 p.m.

Kitzmiller Mt. Bethel United Methodist, Rev. Richard Ogden, Pastor. Worship at 9:45 every Sunday. Sunday School following at 11:00 a.m.

St. Paul's United Methodist Church, Fourth and Oak Sts., Oakland. Rev. Allen C. Ridenour, Pastor. Sunday Church School, 9:30 a.m.; Morning Worship, 10:45 a.m. (broadcast live over WMSG Radio); Nursery is provided for Services & Sunday School; Bible Study, Tuesday, 7:30 p.m.; Children's Sermon every worship service.

Hoyes United Methodist Church, Rev. Frances Williams, Pastor. Worship Service, 9:00 a.m.; Church School, 10:00 a.m.; Youth Fellowship, 6:00 p.m., 1st and 3rd Sundays.

Otterbein United Methodist, Swanton, Rev. Richard Ogden, Pastor. Sunday School, 9:45 a.m.; Worship Service 11:00 a.m. every Sunday; Bible Study Prayer Meeting, 7:00 on Tuesday. Bible Study at 7:00 on Thursday in homes.

Swanton-Kitzmiller Charge, Rev. Richard Ogden, Pastor. **Swanton:** Worship at 11:00 every Sunday. Sunday School at 9:45 a.m. Prayer Meeting Tuesday at 7:00 p.m. Bible Study at 7:00 on Thursday in homes. **Kitzmiller:** Worship at 9:45 a.m. every Sunday; Sunday School immediately following at 11:00 a.m.

Gormania Methodist Parish, Rev. William E. Anderson, Pastor. **Bayard:** Sunday School, 10 a.m.; Worship Service, 11:30 every Sunday. **Gormania:** Worship Service, 10:30 every Sunday; Sunday School, 11:30. **Mt. Storm:** Worship, 9:30 a.m.; Sunday School, 10:30 a.m.

Paradise United Methodist, The Rev. R. Samuel Wachter, Pastor. Worship Service, 10:00 a.m.; Church School, 11:00 a.m.; Evening Worship, 7:45 p.m. 4th Sunday at McHenry.

Grantsville United Methodist Charge, Rev. Powell S. Hall, Pastor. **Emmanuel,** Worship 10:00 a.m., Church School, 11:00 a.m. Youth Fellowship (UMYF), 7 p.m. 1st and 3rd Sundays. United Methodist Women, 7:30 p.m. 2nd Wednesday. **Jennings,** Worship 9:00 a.m., Church School 10:00 a.m. Women's Meeting 7:00 p.m. 2nd Monday. **Mt. Zion,** Worship 11:00 a.m. Church School 9:45 a.m. Youth Fellowship (UMYF), monthly. United Methodist Women, 7:30 p.m. 1st Wednesday. **St. Paul's,** Grantsville. Worship 9:00 a.m. 1st, 3rd and 5th Sundays. 11:15 a.m. 2nd and 4th Sundays. Church School 10:00 a.m. Youth Fellowship (UMYF), 6:30 p.m. 1st and 3rd Sunday. United Methodist Women, 7:30 p.m. 3rd Wednesday. **State Line,** Worship 10:00 a.m. 1st, 2nd, 4th and 5th Sunday. Church School 11:00 a.m. 1st, 2nd, 4th and 5th Sunday, 10:00 a.m. 3rd Sunday. Youth Fellowship (UMYF), 6:30 p.m. 1st and 3rd Sunday. United Methodist Women, 7:00 p.m. 4th Wednesday. Chargewide: Bible Study, Wednesday 9:00 a.m. at the parsonage.

The United Methodist Church, Rev. Kenneth Montgomery, Pastor, Phone 334-4754. **Crellin:** Church School, 10:45 a.m. 1st & 3rd Sunday, 9:45 a.m., and 2nd and 4th Sunday; Morning Worship, 9:45 a.m.; 1st and 3rd Sunday Evening Worship 7:00 p.m., 2nd Sunday. Administrative Council, 7:00 p.m., 2nd Tuesday. **White Church:** Church School, 10 a.m. every Sunday; Morning Worship, 11:00 a.m. every Sunday; Administrative Council, 7:30 p.m., 2nd Thursday. **Pleasant Dale:** Worship Service 2:00 p.m., 1st and 2nd Sunday. **Kurtz Chapel:** Church School, 10:00 a.m.; Morning Worship, 10:00 a.m., 2nd and 3rd Sunday. Evening Worship, 7:00 p.m., 4th Sunday; Administrative Council, 7:00 p.m. 2nd Monday. **Deer Park:** Church School, 9:45 a.m.; Morning Worship, 9:45 a.m., 4th Sunday; Evening Worship, 7:00 p.m., 1st and 3rd Sunday; Administrative Council, 7:00 p.m. 2nd Friday.

Aurora United Methodist, Rev. Anna Belle Childers, Pastor, 1st and 3rd Sunday. **Stemple Ridge:** 8:45 a.m.; **Amboy:** 10:00 a.m.; **Aurora:** 11:00 a.m., 2nd and 4th Sunday Erwin, 8:45 a.m. **Bethel:** 10:00 a.m.

Bethel United Methodist Church, Mt. Lake Park. Mark Hickman, Pastor. Church School, Sunday, 9:30 to 10:30 a.m.; regular worship service, 10:45 a.m. to 11:30 a.m.

Friendsville United Methodist Church. Rev. Edward Myers, Pastor, Phone 746-5762. Sunday Morning Worship Services: **Blooming Rose,** 9:30 a.m.; **Selbysport,** 10:30 a.m.; **Friendsville,** 11:00 a.m; **Pleasant Valley,** 11:30 a.m.

THE BIBLE SPEAKS

BY LAWRENCE W. ALTHOUSE

TAKING ANOTHER'S BLESSING

October 25, 1987

Background Scripture: Genesis 2:19-24; 27:1 through 28:5.
Devotional Reading: Genesis 25:19-28.

In some ways the story of Jacob and Esau seems quite inapplicable to our own times. It's hard for us to understand why Jacob and Esau should have contended for the blessing of Isaac, their father. What did it matter who he touched and said the words of blessing over?

In the time of Jacob and Esau, however, the "blessing" of the dying father was extremely important and no mere symbolic gesture. People in those days believed that in pronouncing this "Blessing," the patriarch of the family actually conveyed something very real and valuable.

ONLY ONE?

Thus, when he realized that his brother had tricked Isaac, he pleaded with his father: "Have you but one blessing, my father?" (27:38). But Isaac had no more to give, because he had already given it all, albeit unwittingly, to Jacob. It is understandable that "Esau lifted up his voice and wept." What he had lost to his conniving brother was a lot more than a few words and a pat on the head.

Actually, when we look more closely at this story we find that it is still applicable to our own times. For all the basic ingredients in this story are very much present in our lives today. This is a story about a divided home, parental favoritism, sibling rivalry, jealousy, deceit, and hatred—none of which have ever been repealed from the field of family relations. We may not see sibling rivalries for the sake of a father's blessing, but over just about everything else.

ESAU HATED JACOB

Much of the conflict in our world today arises when one person covets the "blessings" of another. This may mean parental favor, it may mean another's success, prosperity, or happiness—but it breeds all kinds of wrongbeing and wrongdoing. It may even amount to hatred, just as we're told that "Esau hated Jacob because of the blessing..." and end up with violence, as Esau planned it (27:41). That is why, according to police reports, the majority of homicides in the USA take place in homes between members of families.

No, the story of Jacob and Esau is not obsolete. I wish it were.

(Based on copyrighted Outlines produced by the Committee on the Uniform Series and used by permission. Released by Community & Suburban Press.)

Mountaintop Spotlight

exclusive local TV Listings

Saturday, October 24 — Friday, October 30

Actor Daniel Hugh Kelly has a new series and films

By Toni D'Amato

Is Daniel Hugh Kelly still around? I'd like some information about him and what he's doing. I haven't read anything about him since "Hardcastle and McCormick" was canceled. Where can I write to him? – S.P., Euclid, Ohio.

Daniel Hugh Kelly

Kelly returned to TV this season in the new ABC series "I Married Dora," with Elizabeth Pena.

He and his wife, Kathryn, have homes in both New York and Los Angeles.

Kelly starred in the soap "Ryan's Hope" for three and a half years. His first TV movie was "Thin Ice" (1981) with Kate Jackson. His first leading role on TV came in the series "Chicago Story" (1982) and his first feature-film role was in "Cujo" (1983). His popularity soared when he was paired with Brian Keith for three years in the action series "Hardcastle and McCormick."

Look for Kelly in the upcoming film "Nowhere to Hide" and the recently released "Someone to Watch Over Me." Send mail to him c/o "I Married Dora," ABC-TV Center, 4151 Prospect Avenue, Los Angeles, CA 90027.

I'd like to know if the actress who plays Sarah Shane on "Guiding Light" is the same woman who played Vanessa Sterling on "The Edge of Night" several years ago. – I.B.J., Knoxville, Tenn.

Audrey Peters, who plays Sarah on "Guiding Light," portrayed Vanessa Sterling in the now defunct "Love of Life." She didn't originate the role of Vanessa, but she played it for many years until the show ended.

Is Heather Locklear returning to "Dynasty"? I heard that Emma Samms will be filling her role. – K.C., Elizabeth, Tenn.

Locklear has returned to "Dynasty" this fall in her role as Sammy Jo Carrington. Emma Samms will also be a "Dynasty" regular. Now that "The Colbys" has been canceled, she has returned to "Dynasty" as Fallon Carrington Colby.

(Do you have a question about a celebrity? Write Toni D'Amato at 200 Park Ave., Room 602, New York, NY 10166. Questions cannot be answered personally, but those of general interest will be answered in future columns.)

Sean Young leads the way; Charlton Heston returns

By Cindy Adams

Sean Young is the hottest, newest young star to become the hottest, newest young superstar. Harper's Bazaar labeled her one of Hollywood's most beautiful faces. Forget the face. The body is the one Kevin Costner undressed in the back of a limo in "No Way Out." Forget the body. The talent is what will seduce you in Hemdale's production of "Ludes."

Sean Young

Sean was in Los Angeles, working six days a week filming for a spring '88 release. This heavy-duty movie about drug addiction costars award-winners like **James Woods**. But the movie stars Sean. She's doing her homework. She studied material from Alanon. Her mom and she share a phrase for how far they've come and how life has changed for them. They say: "Hey, it's a long way from Kansas."

Jane Seymour had a choice of playing **Maria Callas** or **Jackie O** in ABC's film about **Aristotle Onassis**. Seymour, no singer, chose Callas, because "it's much meatier."

Charlton Heston

Stefanie Powers will produce and star in the life of aviator-author **Beryl Markham** for a CBS miniseries. It will film in London. Beginning when? "Beginning as soon as they give me $8 million." **Charlton Heston**, who did "The Caine Mutiny Court Martial" on the London stage two years ago, makes a return engagement there this season with "A Man for All Seasons."

Ellen Burstyn's off to film a movie for Cannon's **Menachem Golan**. "The title's been changed five times," she says. "I think it's now 'Innocent Warrior.' It's about a young soldier in World War II. I play his mother."

William Shatner narrates CBS's "Top Flight," a one-hour special celebrating the 40th anniversary of the U.S. Air Force. It airs Tuesday, Oct. 27.

(Stations reserve the right to make last-minute changes.)

'GH' star's music hasn't made it to the charts yet

By Kimberly Redmond

I heard that Tristan Rogers, who portrays Robert Scorpio on "General Hospital," has recorded a single, but I haven't been able to find it anywhere. Can you tell me how to get the record? – B.B., Austin, Texas

Tristan Rogers

Over a year ago we heard that Rogers was talking about cutting a single, but evidently the idea never came to fruition.

I'd like to know the name of the actress who portrays Harriet Corbman on "As the World Turns." – V.R., Lexington, Ky.

The role of Harriet Corbman is played by Sloane Shelton.

Can you tell me how Hope Spaulding (played by Elvera Roussell) and her father, Mike (played by Don Stewart) were written off "Guiding Light"? – M.R., Evansville, Ind.

After Hope beat her alcohol problem and divorced Alan, she took their son, Alan-Michael, and moved to New York City to get a new start. Mike moved to Washington after landing a job with a prestigious law firm.

Lynn Herring

Could you tell me why "General Hospital" eliminated the role of Tanya Jones (portrayed by Hilary Edson)? Was the character disposed of so that there would be a story line for Lucy Coe (played by Lynn Herring)? – L.R., Kotzebue, Ark.

At the time, "GH" denied that Edson's character was killed off in order to open up a story line for Lucy and Tanya's husband, Tony Jones (played by Brad Maule). But that's what happened after Tanya died in a car crash.

(Have a question about soap operas? Write Kimberly Redmond at 200 Park Ave., Room 602, New York, NY 10166. Questions cannot be answered personally but those of general interest will be answered in future columns.)

DAYTIME

5:00AM 9 Green Acres
12 Wackiest Ship in the Army
18 Varied Programs
5:15AM 17 6 Ag-Day
5:30AM 2 Morning Stretch
9 Gomer Pyle, USMC
11 Aerobics
5:45AM 17 6 Before Hours
6:00AM 2 CBS News
5 Morning Stretch
7 4 ABC News
9 CNN News
10 25 Jimmy Swaggart
11 Getting Fit
12 James Robison
13 Laverne & Shirley
16 Curious George
17 6 NBC News
19 53 Bionic Six
22 Saber Riders
6:15AM 8 36 Vision '87
6:30AM 5 CBS News
9 Tom & Jerry and Friends
10 25 NBC News
11 Nation's Business Today
12 Jimmy Swaggart
13 Faith Twenty
16 Little Prince
17 6 News
19 53 Thundercats
22 Rambo
23 Transformers
7:00AM 7 4 Good Morning America
10 25 17 6 Today
12 Superbook Club
13 Muppets
16 Lassie
18 Cartoons
19 53 Transformers
22 He-Man and Masters of the Universe
23 G.I. Joe
7:30AM 2 5 Morning Program
12 Varied Programs
13 Spiral Zone
16 Mr. Wizard
19 53 Smurfs' Adventures
22 She-Ra: Princess of Power
23 Flintstones
8:00AM 12 Our Friends on Wooster Square
13 Bozo
16 Dennis the Menace
19 53 Scooby Doo
22 Ghostbusters
23 My Little Pony
8:05AM 9 Beverly Hillbillies
8:30AM 12 Gentle Ben
16 Today's Special
19 53 My Little Pony
22 Dinosaucers
23 Scooby Doo
8:35AM 9 Bewitched
9:00AM 2 17 6 Hour Magazine
5 7 4 Donahue
6 Crook and Chase
8 36 Vision '87
10 25 Little House on the Prairie
12 Father Knows Best
13 Smurfs
16 Pinwheel
19 53 Flintstones
22 Adventures of the Galaxy Rangers
23 Richard Roberts
9:05AM 9 Little House on the Prairie
9 '0AM 6 Videocountry
8 36 Varied Programs
12 Hazel
13 Teddy Ruxpin
19 53 Zoobilee Zoo
22 Jimmy Swaggart
10:00AM 2 5 $25,000 Pyramid
6 You Can Be a Star
7 4 High Rollers
10 25 17 6 Sale of the Century
12 19 53 23 700 Club
13 Leave It to Beaver
18 Varied Programs
22 Richard Roberts
10:05AM 9 Movie
10:30AM 2 5 Card Sharks
6 Fandango
7 4 Hollywood Squares
10 25 17 6 Classic Concentration
13 Andy Griffith
11:00AM 2 5 Price Is Right
6 Nashville Now
7 4 Who's the Boss? (R)
10 25 17 6 Wheel of Fortune
12 Straight Talk
13 Love Boat
16 Sharon, Lois & Bram's Elephant Show
19 53 Barnaby Jones
22 PTL Club
23 Richard Simmons Slim Cooking
11:30AM 7 4 Mr. Belvedere (R)
10 25 17 6 Win, Lose or Draw
12 Doris Day
16 Adventures of the Little Koala
23 Getting in Touch
12:00PM 2 5 7 4 17 6 News
8 36 Vision '87
10 25 Super Password
11 Aerobics
12 Bill Cosby
13 Geraldo
16 Pinwheel
18 Candid Camera
19 53 Big Valley
22 Jerry Falwell
23 Three Stooges
12:05PM 9 Perry Mason
12:30PM 2 5 Young and the Restless
6 New Country
7 4 Loving
10 25 Scrabble
11 Getting Fit
12 Dobie Gillis
17 6 Judge
18 Anything for Money
1:00PM 6 Varied Programs
7 4 All My Children
10 25 17 6 Days of Our Lives
12 Farmer's Daughter
13 News
18 Let's Make a Deal
19 53 Beverly Hillbillies
22 I Love Lucy
23 Bewitched
1:05PM 9 Movie
1:30PM 2 5 Bold and the Beautiful
12 Patty Duke Show
18 Play Percentages
19 53 Bewitched
22 McHale's Navy
23 I Dream of Jeannie
2:00PM 2 Pittsburgh 2 Day
5 As the World Turns
7 4 One Life to Live
10 25 17 6 Another World
11 Varied Programs
12 Doris Day
13 Dick Van Dyke
16 Today's Special
18 Hot Potato
19 53 I Dream of Jeannie
22 Partridge Family
23 Brady Bunch
2:30PM 6 Crook and Chase
12 Bill Cosby
13 Andy Griffith
16 Mysterious Cities of Gold
18 Press Your Luck
19 53 23 Adventures of Teddy Ruxpin
22 Spiral Zone
3:00PM 2 5 Guiding Light
6 You Can Be a Star
7 4 General Hospital
8 36 Varied Programs
10 25 17 6 Santa Barbara
12 Green Acres
13 Leave It to Beaver
16 Spartakus and the Sun Beneath the Sea
18 Tic Tac Dough
19 53 Real Ghostbusters
22 Heathcliff
23 Bionic Six
3:05PM 9 Tom & Jerry and Friends
3:30PM 6 Fandango
8 36 Today's Special
12 Flying Nun
13 Ghostbusters
16 Inspector Gadget
18 Jackpot
19 53 G.I. Joe
22 Jem
23 Real Ghostbusters
4:00PM 2 Wil Shriner
5 23 DuckTales
6 Nashville Now
7 4 M*A*S*H
8 36 Sesame Street
10 25 Oprah Winfrey
11 AWA Championship Wrestling
12 Hazel
13 BraveStarr
16 You Can't do That on Television
17 6 Varied Programs
18 Chain Reaction
19 53 Dennis the Menace
22 Beverly Hills Teens
4:05PM 9 Flintstones
4:30PM 5 Real Ghostbusters
7 4 WKRP in Cincinnati
12 Father Knows Best
13 Transformers
16 Lassie
18 Bumper Stumpers
19 53 DuckTales
22 BraveStarr
23 Jem
4:35PM 9 Flintstones
5:00PM 2 Oprah Winfrey
5 23 Diff'rent Strokes
7 4 Cheers
8 36 Square One Television
10 25 M*A*S*H
12 Big Valley
13 G.I. Joe
16 Dennis the Menace
17 6 Hollywood Squares
18 Dance Party USA
19 53 Varied Programs
22 Happy Days
5:05PM 9 Munsters
5:30PM 5 17 6 Win, Lose or Draw
6 New Country
7 4 M*A*S*H
8 36 World of Survival
10 25 News
13 Jem
16 Double Dare
18 Mr. T and Friends
22 All in the Family
23 Facts of Life
5:35PM 9 Laverne & Shirley

SATURDAY

Natalie (Mindy Cohn) pretends to be in training with the ROTC to write a story, and finds herself struggling under a tough sergeant (Dennis Haysbert), in NBC's "Facts of Life." It airs Saturday, Oct. 24.

(Stations reserve the right to make last-minute changes.)

BEHIND THE SCENES

Actor/magician Anderson performs in a 'Sideshow'

By Frank Lovece

Before NBC's "Night Court" (airing Thursdays) came along, Harry Anderson had been earning $50,000 a year as a nightclub magician. He'd performed nine times on "Saturday Night Live," and had made three hilarious appearances on "Cheers" – one of them in an episode built around his character, Harry the Hustler. All three networks wanted him for specials. This week, Anderson stars in his first network special – NBC's "Harry Anderson's Sideshow," airing Oct. 30. The show features performers such as Marsha Warfield ("Night Court") and Emma Samms ("Dynasty") in an old-fashioned carnival setting. The stars will submit to such tricks as being rigged as a human bomb and riding a bike with wheels the size of half-dollars. But despite the fact that he has his own special, Anderson still has a backstage story of getting burned so badly that he almost didn't try out for "Night Court."

Harry Anderson

"After 'Cheers,'" he recalls, "All these people wanted me to read for TV shows. I was called to read for 'Empire' (a short-lived CBS spoof of 'Dynasty'). I said no," continues Anderson. "My agent called back and said, 'Look, they want you to read but it's just a formality.' I said no. They called back and said, 'We can't do the show without you!' OK, I'll go.

"Now, it's pouring rain," Anderson explains. "I float down to 20th Century-Fox. I go into this office and they hand me these pages. I said, 'No. I'm just supposed to meet with the producer.' They said, 'Take these.' So this bunch of people said, 'Read pages three through five.' I said, 'I'm not supposed to read.' 'Read pages three through five.' I'm dyslexic, so I have trouble reading. But I struggled my way through this and they said, 'Thank you. Next!' And that was it. They'll say anything to get you there.

"So I got home, and I was furious," Anderson continues. "A script for a show called 'Night Court' had come. I threw it across the room. But my buddy said, 'Look at this.' And Harry Stone was me. I didn't count on 'Night Court,' because the odds of getting on the air are lottery odds. But," he finishes, "here we are."

PBS

PBS's "Nova" profiles Stanford Ovshinsky, an American energy expert whose ideas have made him a cult figure in Japan, in "Japan's American Genius." The show airs Tuesday, Oct. 27. (Check local listings.)

(Stations reserve the right to make last-minute changes.)

CABLE LOG

New Grass Revival's music is finally making an impact

By Connie Passalacqua

Their lively sound had the audience jumping out of their seats in Katmandu and brought squeals the envy of any rock group in Turkey. Yet despite more than 17 years of touring all over this country and on world tours, New Grass Revival is a little-known group. That may be because their music is almost impossible to peg. But their work is both extremely interesting and thoroughly American. It will be showcased on a Nashville Network special, "Peacock Alley Alive," airing Saturday, Oct. 31.

Bela Fleck

A press release bills their sound as "incorporating elements of country, jazz, rock, blues, reggae and gospel performed with professional bluegrass elements." Yet their music in the special sounds more like a straight mix of bluegrass and rock 'n' roll. Sam Bush, who founded the group in 1970, looks and sings more like a rock idol than a mandolin picker (which he is). The group even has a requisite baby face, banjo player Bela Fleck, who came to the band direct from New York's High School of Performing Arts.

But Fleck, who's in his mid-20s, was not picked for visual appeal. The youngest in the group, he is an inductee into Frets magazine's "Gallery of the Greats." All the group is highly regarded technically and dedicated to what they do. They have to be to have withstood years of touring and recording on small labels.

"Sometimes we couldn't even find copies to buy," jokes Bush, who has stayed with the group through umpteen personnel changes. He laughs when told that it's been said that bluegrass groups change members almost as often as Yankee owner George Steinbrenner changes managers. But Bush feels the band's time may have finally come. "It's a whole new deal in country music. We think the doors have opened for us because of people like Ricky Skaggs," he says.

Fleck says he's excited about the special, taped at Nashville's historic Peacock Alley Hotel. "I've always believed in the band," he explains. "And if more people get a chance to hear our music, especially if they can see us perform, they're going to like it, too."

Spotlight

Oct. 24-30

KDKA	Pittsburgh, PA	2	
MTV	Music Television	3	
CNN	CNN Headline News	4	
WDTV	Clarksburg, WV	5	
TNN	Nashville Net.	6	
WTAE	Pittsburgh, PA	7	4
W36AB	Oakland, MD	8	36
WTBS	Atlanta, GA	9	
WHAG	Hagerstown, MD	10	25
ESPN	Sports Network	11	
CBN	CBN Cable Net.	12	
WGN	Chicago, IL	13	
NICK	Nickelodeon	16	
WJAC	Johnstown, PA	17	6
USA	USA Network	18	
WPGH	Pittsburgh, PA	19	53
WPTT	Pittsburgh, PA		22
WWPC	Altoona, PA		23

SATURDAY
10/24/87

5:00AM 12 Wackiest Ship in the Army
17 6 Honeymooners
19 53 Father Murphy

5:30AM 2 Weekend Magazine
9 Night Tracks
17 6 Dukes of Hazzard

6:00AM 9 CNN News
12 Search for Beauty
13 Laverne & Shirley
16 Kids Writes
18 Night Flight
19 53 Black Forum
22 Saber Riders

6:30AM 7 4 Four Sight
9 Between the Lines
11 Auto Racing: Rally of 1,000 Lakes
12 Young and Slim Again
13 Keys to Success
16 NICK Rocks
17 6 AG Week
18 Night Flight
19 53 Puttin' on the Hits
22 Eddie's Digest

6:45AM 18 Night Flight

7:00AM 2 Kidsongs
5 G.I. Joe
7 4 Romper Room
8 36 Marketing
9 Gunsmoke
10 25 U.S. Farm Report
12 Baldness: Fact or Fiction
13 Cartoons
16 Shari Show
17 6 More Real People
18 Jimmy Swaggart
19 53 Pittsburgh Tomorrow
22 Comic Strip
23 Underdog

7:15AM 19 Buyer's Forum

7:30AM 2 Let's Read A Story
5 Real Ghostbusters
7 4 No Kidding
8 36 American Adventure
10 25 The World Tomorrow
11 World Sports Special
12 Zola Levitt
13 Issues Unlimited
16 Out of Control
17 6 Young Universe
19 53 Gary Mitrik
23 Sybervision

8:00AM 2 5 Hello Kitty's Furry Tale Theater
7 4 Care Bears Family
8 36 American Adventure
9 Bonanza
10 25 17 6 Gummi Bears Animated
11 SportsCenter
12 Our Friends on Wooster Square
13 U.S. Farm Report
16 Mr. Wizard
18 Go for Your Dreams
19 53 Jimmy Swaggart
23 Bullwinkle

8:30AM 2 5 Jim Henson's Muppet Babies
7 4 Little Clowns of Happytown
8 36 New Literacy: An Introduction to Computers
10 25 17 6 Smurfs
11 Fishin' Hole
12 Gospel Bill
16 Mysterious Cities of Gold
23 Kidsongs

9:00AM 6 Weekend Gardener
7 4 My Pet Monster
9 National Geographic Explorer
12 Superbook Club
13 Charlando
16 Turkey Television
18 PGM Sale
19 53 Pittsburgh Tomorrow
23 Fan Club Scheduled: Donna Summer, Fat Boys, Scott Baio, Stephen Furst, Poison.

9:30AM 6 Great Possibilities in Remodeling
7 4 Pound Puppies
8 36 Business of Management
11 Fishing: Best of Bill Dance
13 People to People
16 Lassie
18 Proline
19 53 Other Side
22 Weekend Funday
23 Abbott and Costello

10:00AM 2 5 Pee-wee's Playhouse
6 This Week in Country Music
7 4 Little Wizards
10 25 17 6 Jim Henson's Fraggle Rock
11 Magic Years In Sports
12 Laurel and Hardy
13 Minority Business Report
16 Spartakus and the Sun Beneath the Sea
18 Discover
19 53 FYI Pittsburgh
23 WWF Wrestling Challenge

10:30AM 2 5 New Adventures of Mighty Mouse
6 Country Kitchen Featured: Tom T. Hall prepares skinny chili & hot water cornbread.
7 4 Real Ghostbusters
8 36 Business File
10 25 17 6 Alvin and the Chipmunks
11 SpeedWeek
13 MOVIE: 'Dressed to Kill'
16 Bad News Bears
18 Can You Be Thinner?
19 53 America's Top Ten
22 Heathcliff

11:00AM 2 5 Popeye and Son
8 MOVIE: 'Man From Music Mountain'
7 4 Flintstone Kids
9 NWA World Championship Super Bouts
10 25 17 6 ALF
11 Scholastic Sports America
12 Lone Ranger
16 Dangermouse
18 Beat the Pros
19 53 World Wide Wrestling
22 Sybervision Weight Control
23 WWF Wrestling Spotlight

11:30AM 2 5 Teen Wolf
7 4 Bugs Bunny & Tweety Show
8 36 Wild America (R)
10 25 17 6 New Archies
11 SportsCenter Saturday
12 Rifleman
16 Dennis the Menace
18 Search for Beauty
22 Video Car Market

12:00PM 2 5 CBS Storybreak
7 4 College Football: Pittsburgh at Navy
8 36 DeGrassi Junior High
10 25 Viewpoint
12 Gunsmoke
13 Soul Train
16 You Can't do That on Television
17 6 Foofur
18 Dance Party USA
19 53 American Bandstand
22 Universal Wrestling Federation
23 MOVIE: 'The Canterville Ghost'

12:15PM 9 Football Pre-Game

12:30PM 2 5 Kidd Video
6 Wrap Around Nashville
8 36 Great Chefs of the West
9 College Football: Kentucky at Georgia
10 25 Siskel & Ebert
11 LPBA Bowling
16 NICK Rocks
17 6 I'm Telling!

1:00PM 2 New Monkees
5 To Be Announced.
6 Countryclips
8 36 Justin Wilson's Louisiana Cookin' - Outdoors
10 25 MOVIE: 'A Tale of Two Cities'
12 Iron Horse
13 Ultraman: The Adventure Begins
16 Lassie
17 6 WWF Superstars of Wrestling
18 Hollywood Insider
19 53 Dukes of Hazzard
22 MOVIE: 'Time Travelers'

1:30PM 2 5 College Football: Southern Cal at Notre Dame
8 36 Art of William Alexander
16 Zoo Family
18 Cover Story

2:00PM 6 The Great Gatlin Getaway
8 36 Pets & People
11 Powerboat Racing: Bud Light Grand Prix
12 Alias Smith and Jones
16 Wrong Way Kid
17 6 Neuropsychology of Weight Control
18 MOVIE: 'The Psychotronic Man' A typical family man loses conscious control of his mind when a mysterious subconscious power takes over without warning. Peter Spelson, Christopher Carbis, Robin Newton. 1979.
19 53 Hardcastle and McCormick
23 MOVIE: 'For Pete's Sake'

2:30PM 8 36 Old Houseworks
17 6 All in the Family
22 MOVIE: 'Let's Scare Jessica To Death'

3:00PM 6 Country Kitchen
7 4 College Football: Teams to be Announced
8 36 This Old House
11 Tennis: Mita Celebrity Championship
12 Big Valley
13 MOVIE: 'The Sad Sack'
16 Minors A struggling minor league pitcher strikes up a unique friendship with a fourteen-year-old girl who just happens to be a baseball whiz kid.
17 6 At the Movies
19 53 Which Witch Is Which?

3:30PM 6 This Week in Country Music
8 36 Victory Garden
16 Umpire
17 6 Sadat An older and wiser Sadat (Louis Gossett Jr.) becomes disillusioned with war after the death of his brother and considers that peace might be possible. Co-stars: Madolyn Smith, Barry Morse, Nehemiah Persoff, Christopher Lee.
19 53 The Devil and Daniel Mouse Animated.

4:00PM 6 MOVIE: 'Man From Music Mountain'
8 36 Woodwright's Shop
9 Bonanza
11 Senior PGA Golf: Las Vegas Classic: second round
12 Laredo
16 You Can't do That on Television
18 Cartoons
19 53 Fame
22 AWA Wrestling
23 Wild Kingdom

4:30PM 8 36 Rod and Reel
10 25 Great American Outdoors
16 Mr. Wizard
23 Sea Hunt

5:00PM 2 To Be Announced.
5 Sybervision Weight Control
8 36 Motorweek
9 Tom And Jerry Halloween Special
10 25 Wild Kingdom
12 Wagon Train
13 Puttin' on the Hits
16 Monkees
18 Check It Out!
19 53 Bustin' Loose
22 Star Trek: The Next Generation
23 Star Trek: The Next Generation

5:30PM 5 DuckTales
6 Wrap Around Nashville
8 36 Newton's Apple Season Premiere Host Ira Flatow explores the world of science for a fifth season. Topics: Dr. William Carter discusses plastic surgery, a bicycle's aerodynamics, a beluga whale.
10 25 Art of Looking Young and Beautiful
13 Good Times
16 Mysterious Cities of Gold
17 6 Spectacular World of Guinness Records
18 Sanchez of Bel Air When their parents go out of town, Miguel and Gina end up with a house full of guests.
19 53 Throb Sandy discovers a new rock band, but Blue takes all the credit.

6:00PM 2 17 6 News
5 Wheel of Fortune
6 The Great Gatlin Getaway
7 4 College Football/World Series
8 36 Nature
9 World Championship Wrestling
10 25 Hee Haw
11 Golf: PGA Tour's Long Drive Competition
13 Bustin Loose Mimi's annoyed when her sister throws a lavish birthday party for Sue Anne.
16 Spartakus and the Sun Beneath the Sea
18 Airwolf
19 53 Charles in Charge
22 Happy Days
23 We've Got It Made

6:30PM 2 5 CBS News
11 Scholastic Sports America
12 Branded
13 Charles in Charge Charles becomes ill when his mother dates a golf pro.
16 Star Trek
17 6 NBC News
19 53 We Got It Made Mickey's debut as a talk-show host takes a disastrous turn.
22 Angie
23 Marblehead Manor Lupe mistakenly believes that Jerry will father Hilary's child.

7:00PM 2 Lifestyles of the Rich and Famous
5 Star Trek: The Next Generation
6 Country Kitchen
7 4 News
8 36 Wonderful World of Disney: Halloween Hall of Fame
10 25 23 Wheel of Fortune
11 College Football Scoreboard
12 Campbells
13 It's a Living Dot lands a soap opera role; Howard's nominated Chef of the Year.
16 Rated K
17 6 American Bandstand
18 New Mike Hammer
19 53 Mama's Family
22 D.C. Follies

7:30PM 6 This Week in Country Music
7 4 Small Wonder
10 25 Jeopardy!
11 College Football: Colorado at Oklahoma
12 Butterfly Island
13 Mama's Family
16 Bad News Bears
19 53 23 She's the Sheriff Max and Kenny get more than they bargained for when they tell lies.
22 Bosom Buddies

8:00PM 2 5 My Sister Sam Two good samaritans save Sam from a purse snatcher.
6 Grand Ole Opry Live Backstage
7 4 Cousteau Odyssey
8 36 National Geographic
10 25 17 6 Facts of Life Natalie goes undercover as an ROTC cadet to get a news story.
12 MOVIE: 'Our Very Own' A young girl faces problems when she discovers she is adopted. Ann Blyth, Farley Granger, Jane Wyatt. 1950.
13 Steller Awards From the Christ Universal Temple in Chicago, the annual gospel music awards show with hosts Thye Winans and musical guests, including The Williams Brothers, The Soul Stirrers and Al Green.
16 Laugh In
18 MOVIE: 'Midnight Offerings' A 17-year-old witch punishes her school and classmates with fiery demonstrations. Melissa Sue Anderson, Cathryn Damon, Patrick Cassidy. 1981.
19 53 23 Mr. President Sam must save a crucial American-Soviet meeting when a covert U.S. arms deal is uncovered.
22 MOVIE: 'Scorchy'

8:05PM 9 World Basketball

8:30PM 2 Steelers / Raiders Old Timer Flag Football
5 Everything's Relative Julian and Scott invite their mother to stay with them after a burglary attempt on her apartment. (Postponed from an earlier date).
6 Grand Ole Opry Live
10 25 17 6 227 Mary teaches Brenda and her friends a lesson about parenting.
16 Mister Ed
19 53 23 Women in Prison Vicki's (Julia Campbell) repentant husband promises to get her out of jail and a prison gang threatens her fellow inmate Dawn (C.C.H. Pounder).

9:00PM 2 5 Leg Work A bizarre performance artist may provide Claire with the clue she needs to solve a puzzling murder case.
6 The Great Gatlin Getaway
7 4 All-Star Gala at Ford's Theater
8 36 Cousteau
10 25 17 6 Golden Girls On a flight to the Bahamas to attend a funeral, the women confront their phobias.
16 My Three Sons
19 53 23 New Adventures of Beans Baxter

9:30PM 10 25 17 6 Amen After winning a car in the church raffle, Amelia catches gambling fever.
16 Donna Reed
19 53 23 Second Chance

10:00PM 2 5 West 57th Scheduled: investigation of the fund-raising activities of political activist Lyndon LaRouche; how the son of ex-footballer Nick Buoniconti has struggled to overcome a sports-related spinal cord injury; profile of Peter Falk; how the rock group U2 is raising social consciousness.
6 Country Kitchen
7 4 Hotel A former acquaintance of Peter's operates an escort service from her hotel suite; Christine becomes involved with an older man.
8 36 Adventures of Robin Hood
10 25 17 6 Hunter Racial tensions mount as Rick and Dee Dee investigate the accidental police shooting of a Hispanic councilman's son.
12 Paper Chase: The First Year
13 News
16 I Spy
18 Alfred Hitchcock Presents
19 53 Siskel & Ebert
22 WCC Wrestling
23 Star Trek: The Next Generation

10:30PM 8 Countryclips
9 Cousteau: Rigging for the Amazon
11 College Football Continues
18 Ray Bradbury Theater: Marionettes, Inc.
19 53 Sea Hunt

11:00PM 2 5 7 4 17 6 News
8 36 Doctor Who
9 Night Tracks: Chartbusters
10 25 George Schlatter's Comedy Club
11 College Football: Nevada-Las Vegas at San Jose State
12 John Ankerberg
13 Hogan's Heroes
16 Mad Movies With the L.A. Connection
18 Night Flight
19 53 Glorious Ladies of Wrestling
22 New Hot Trax
23 INN News

11:30PM 2 Star Search
5 Solid Gold in Concert
6 This Week in Country Music
7 4 Friday the Thirteenth
10 25 17 6 Saturday Night Live
12 Various
13 MOVIE: 'The Dark Command'
16 Monkees
23 Friday the 13th: The Series

12:00AM 6 Grand Ole Opry Live Backstage
9 Night Tracks
12 Music of Compassion
16 MOVIE: 'Paper Tiger'
19 53 Powerful Women of Wrestling
22 MOVIE: 'The Idol'

12:30AM 2 George Schlatter's Comedy Club
5 Siskel & Ebert
6 Grand Ole Opry Live
7 4 Tales From the Darkside
23 MOVIE: 'Student Bodies'

12:35AM 18 Night Flight

1:00AM 2 Dom DeLuise Show
6 MOVIE: 'Man From Music Mountain'
7 4 Tales From the Darkside
9 Night Tracks
12 Hair Trends
17 6 Fall Guy
18 Snub
19 53 MOVIE: 'Tentacles'

1:30AM 2 9 to 5
7 4 MOVIE: 'Smash-Up on Interstate 5'
11 SportsCenter
12 Can You Be Thinner?
13 SCTV
17 6 M*A*S*H
18 Night Flight

2:00AM 2 Hawaii Five-0
11 College Football: Colorado at Oklahoma (R)
12 Jewish Voice
13 Tales From the Darkside
16 MOVIE: 'Billy Liar'
17 6 Kojak
22 PTL Club

2:30AM 6 Wrap Around Nashville
11 College Football: Penn State vs. Boston College (R)
12 Various
13 At the Movies

3:00AM 2 MOVIE: 'Hunchback of Notre Dame'
12 Praise the Lord
13 19 53 INN News
17 6 MOVIE: 'Rehearsal for Murder'
18 Night Flight

3:20AM 7 4 To Be Announced.

3:30AM 13 Tony Randall
19 53 What's Happening Now!!

4:00AM 9 Night Tracks
13 MOVIE: 'Movie'
16 MOVIE: 'Up the Creek'
19 53 Matchmaker

4:30AM 19 53 Matchmaker

4:35AM 18 Night Flight: Goes to the Movies and Coming Attractions

SUNDAY
10/25/87

5:00AM 9 Night Tracks
11 Senior PGA Golf: Las Vegas Classic: second round
12 MOVIE: 'Shadows of the West' Western action and adventure. Whip Wilson. 1949.
17 6 Dukes of Hazzard
18 Snub
19 53 Matchmaker

5:10AM 2 MOVIE: 'Murder My Sweet' A hard-boiled detective becomes involved in blackmail and murder. Dick Powell, Claire Trevor, Ann Shirley. 1944.

5:30AM 18 Night Flight
19 53 Matchmaker

6:00AM 2 Insight
9 The World Tomorrow
12 NewSight '87
13 Laverne & Shirley
16 Kids Writes
17 6 Today in Bible Prophecy
18 Night Flight
19 53 Other Side

6:30AM 2 Heroes: Made in the U.S.A.
7 4 News Conference
9 It Is Written
10 25 U.S. Farm Report
12 Superbook
13 Christian Science Monitor Reports
16 NICK Rocks
17 6 Oral Roberts
18 Night Flight
19 53 Kids Are People Too
22 Sybervision Weight Control
23 30 Good Minutes

7:00AM 2 Headlines on Trial
5 Jerry Falwell
7 4 Faith and Today's World
8 36 Understanding Human Behavior
9 Tom & Jerry and Friends
10 25 Catch the Spirit
11 Drag Racing: IHRA U.S. Open Nationals
12 17 6 Jimmy Swaggart
13 James Kennedy
16 Shari Show
18 Calliope
19 53 Visionaries
22 Christian Science Monitor Reports
23 Sylvanian Families

7:30AM 2 Lynne Hayes-Freeland Show
7 4 Shalom Pittsburgh
10 25 Echoes of Hope
11 Golf: PGA Tour's Long Drive Competition
13 Three Score/Community Calendar
16 Out of Control
19 53 Bullwinkle
22 Ebony/Jet Showcase
23 Starcom

7:45AM 13 What's Nu?

8:00AM 2 Weekend Magazine
5 Wings of Faith
7 4 Black Chronicle
8 36 Oceanus
9 Flintstones
10 25 Viewpoint
11 SportsCenter
12 James Kennedy
13 Robert Schuller
16 Mr. Wizard
17 6 Sunday Today
18 Cartoons
19 53 Porky Pig
22 Jerry Falwell
23 Visionaries

8:30AM 7 4 Real to Reel
9 Tom & Jerry and Friends
10 25 Religious Town Hall
11 Inside the PGA Tour
13 Heritage of Faith
16 Mysterious Cities of Gold
19 53 Bugs Bunny
23 Captain Power and the Soldiers of the Future

9:00AM 2 5 Sunday Morning
6 Rodeo
7 4 Four Sight
8 36 Focus on Society
9 Flintstones
10 25 Amazing Facts
11 SpeedWeek
12 Kenneth Copeland
13 Sunday Mass
16 Turkey Television
19 53 Captain Power and the Soldiers of the Future
22 Oral Roberts
23 Sybervision

9:30AM 6 Celebrity Outdoors
7 4 Kenneth Copeland
10 25 David Paul
11 Running and Racing
13 Popeye
16 Lassie
17 6 House for Sale
19 53 Real Estate Magazine
22 Forever Young
23 Oral Roberts

9:35AM 9 Andy Griffith

10:00AM 6 Automotive Specialty Magazine
8 36 Sesame Street
10 25 Jerry Falwell
11 Sportstalk
12 Lloyd Ogilvie
13 Vissionaries
16 Double Dare
17 6 Robert Schuller
19 53 MOVIE: 'The Mystery in Dracula's Castle'
22 Get Smart
23 NWA Wrestling

10:05AM 9 Good News

10:30AM 2 Face the Nation
5 Oral Roberts
6 Inside Winston Cup Racing
7 4 This Week With David Brinkley
11 This Week in Sports
12 Gospel Bill
13 Captain Power
16 Bad News Bears
22 New Generation

10:35AM 9 MOVIE: 'The Rounders' Ben and Howdy, two itinerant broncbusters, sign up with a skin flint to break a string of horses. Glenn Ford, Henry Fonda. 1965.

11:00AM 2 Weekend Magazine
5 It's Your Business
6 Hidden Heroes
8 36 Constitution: That Delicate Balance
10 25 James Kennedy
12 Superbook
13 Superman
16 Dangermouse
17 6 Day of Discovery
18 Cartoons
22 Star Trek
23 World Wide Wrestling

11:30AM 2 17 6 Penn State Football Highlights
5 Face the Nation
6 Celebrity Outdoors
7 4 Sunday Showcase of Homes
11 SportsCenter Sunday
13 Lone Ranger
16 Star Trek

12:00PM 5 Sybervision Weight Control
6 Performance Plus
7 4 My Father the Clown A professional clown embarrasses his coming-of-age daughter by treating her like a child.
8 36 Maryland Week
10 25 Day of Discovery
12 Achievers A look at the achievements of eleven youngsters. Narrator: Johnny Bench. Part 2 of 2.
13 Cisco Kid
16 You Can't do That on Television
18 All-American Wrestling
19 53 Scooby and the Boo Brothers Animated.
22 WWF Wrestling Challenge
23 MOVIE: 'The Border' A man wages war against corrupt border guards who manipulate the lives of Mexican immigrants. Jack Nicholson, Valerie Perrine, Warren Oates. 1982.

12:30PM 2 5 NFL Today
6 Motoworld Featured: World Championship Grand Prix Road Racing, Off-Road Hare Scrambles, International Drag Bike Association competition, from Birmingham, Ala.
7 4 MOVIE: 'Isadora' Flashbacks of life, loves and tragedies of the American beauty who danced up a storm that amazed even broadminded Europe. Vanessa Redgrave, James Fox, Jason Robards. 1969.
8 36 Wall Street Week
10 25 17 6 NFL Live
11 Clay Pigeon Shooting
12 Butterfly Island
13 Rawhide
16 NICK Rocks

12:35PM 9 Auto Racing: NASCAR American 500

1:00PM 2 Hammer House of Horror
5 Return of the Monster Trucks
6 Outdoor News Network
8 36 Story of English
10 25 NFL Football: Cincinnati Bengals at Pittsburgh Steelers
11 World Lumberjack Championships
12 Campbells
13 Lassie
17 6 NFL Football: NBC Regional Coverage
18 Auto Racing: Bendix Trans-Am
22 MOVIE: 'Legend of Custer'

1:30PM 6 Hidden Heroes Featured: U.S. Motocross champion Rickey Johnson and his Team Honda.
12 Guns of Will Sonnett
13 Twilight Zone
16 Zoo Family

2:00PM 2 8 13 MOVIE: 'The Naked Prey' After his fellow hunters are killed by an African tribe, a safari guide is set free to be hunted down like an animal. Cornel Wilde, Gert Van Der Berg, Ken Campu. 1966.
6 American Sports Cavalcade
8 36 Lawrence Welk
11 American Muscle Magazine
12 MOVIE: 'Lone Ranger' Lone Ranger and Tonto investigate the unrest between Indians and whites when a wealthy rancher and his family get caught in the middle. Clayton Moore, Jay Silverheels, Lyle Bettger. 1956.
13 Chocky's Children
16 MOVIE: 'Caveman' In this prehistoric comedy, the 'starr' invents rock 'n roll, with real rocks, and there's even a charming dinosaur. Ringo Starr, Barbara Bach, Dennis Quaid. 1981.
19 53 National Geographic
23 MOVIE: 'For Pete's Sake'

3:00PM 7 4 Best of Bob Uecker's Wacky World of Sports
8 36 Undersea World of Jacques Cousteau
11 Cycling: U.S./U.S.S.R. Challenge
19 53 National Geographic Alexander Scourby explores the plight of elephants in Kenya that are being pushed out of their native territory by the expansion of cities and farm lands.
22 MOVIE: 'White Heat'

3:30PM 6 Automotive Specialty Magazine
7 4 Basketball: U.S.S.R. vs. Milwaukee Bucks

4:00PM 2 5 NFL Football: St. Louis Cardinals at New York Giants
6 Inside Winston Cup Racing
8 36 Frugal Gourmet
10 25 NFL Football: Seattle Seahawks at Los Angeles Raiders
11 Senior PGA Golf: Las Vegas Classic: Final Round
12 Wagon Train
13 MOVIE: 'The Black Stallion Returns' A young boy sets out for North Africa in search of his stolen horse. Teri Garr, Kelly Reno, Vincent Spano. 1982.
16 Rated K
17 6 NFL Football: NBC Regional Coverage
18 Alfred Hitchcock Presents
19 53 MOVIE: 'The Gunfighters' Three brothers are forced to break the law when a land baron threatens the family ranch. Art Hindle, Reiner Schoene, George Kennedy. 1987.
23 National Geographic A look at orangutans and mountain gorillas.

4:30PM 6 Wish You Were Here

TV CIRCLES

By Gayle Discoe

Words in the list below appear across, up, down, backwards and diagonally in the diagram. Find each word and circle it. Some circled letters appear in more than one word. Letters that form answers are left over. Arrange them in order to arrive at answer.

Clue: CLOSED OR OPEN, HE'S ON THE CASE

ANSWER on Page B-5

R E L I A R T E S U O H T S D
N D N E I R F L R I G R T E E
I Y R E E B H A O N O U T X T
T E T A V I R P I P A D C N A
R N S E L U R T N R E O A S R
A R C O R I A E T N N H E E E
M O E H S V V M N V C L N V N
L T E O A A A I I N E R I I O
E T N R D R S C E G A T E D X
G A G H G B T P N G C S S E E
N G T O E H A A S E N H F N C
A E L C U R S E T E A O R C I
B I K G O O M E P R K L F E L
N E S L L A D X K C A N K S O
R I E D J O E S A N T O S T P

(SOLUTION: 16 letters, 3 words)

Aggravating, Angel Martin, Attorney, Beth Davenport, Det. Dennis Becker, Detective, Evidence, Ex-Convict, Exonerated, Expense, Girlfriend, House Trailer, James Garner, Joe Santos, Knack, Los Angeles, Noah Beery, Parole, Penchant, Police, Prison, Private, Rules, Sharks, Stuart Margolin, Thugs

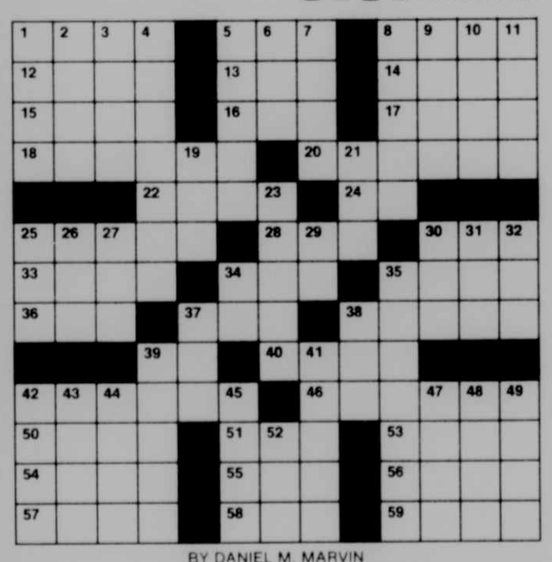

BY DANIEL M. MARVIN

ACROSS
1 Actor Rich
5 Hope or Newhart
8 Agitate
12 Miss Barrett
13 Before
14 Hagar the Horrible's daughter
15 Cupid
16 Neither's partner
17 Actress Swenson
18 Guillaume role
20 Actor Jay —
22 — of Our Lives
24 Concerning
25 Actress Bo —
28 Small bird
30 Male ovine
33 Actress Gray
34 — Close for Comfort
35 Natalie —
36 Terminate
37 Search — Tomorrow
38 Eve —
39 Surinam's cont.
40 — Tyler Moore
42 Ned or Warren
46 Jacqueline —
50 — Mater
51 Wine: Fr.
53 Japanese monastery
54 — Guinness
55 Evening: poetic
56 Branches
57 Tall and slim
58 Syria: abbr.
59 Accidental escape

DOWN
1 Bedouin
2 Hemispherical roof
3 Soon
4 Actor Ray —
5 Comedian Hill
6 Gold: Sp.
7 Campbell or Parks
8 Actress Talia
9 Heavy weights
10 "Picnic" playwright
11 Brooks
19 Hardwood tree
21 Carney or Garfunkel
23 Actress Gale
25 Sandra —
26 Sea bird
27 Get — of (destroy)
29 Butterfly
30 — Steiger
31 Brewed drink
32 Game pieces
34 Toward
35 Singer Gayle
37 — Albert
38 Actress Meyers
39 He was Eliot Ness
41 Li'l — (cartoon character)
42 Biblical false god
43 Miss Fitzgerald
44 Final word
45 — Montand
47 Withered: (var.)
48 Miss Bombeck
49 Chore
52 Climbing vine

Solution to Last Week's Puzzle

8 36 French Chef
16 Mr. Wizard

5:00PM 8 Performance Plus Featured: a computer that measures a car's performance; NASCAR team, Hendrick's Motor Sports.
8 36 Madeleine Cooks
9 Sanford and Son
12 MOVIE: 'Crashing Thru' An adventurer finds action out West. Whip Wilson, Andy Clyde. 1939.
16 Tough Girl A runaway girl with no direction in her life, is inspired when she meets a deaf boy who plans to attend college.
18 Check it Out!
22 Legend of Sleepy Hollow Based on Washington Irving's story of Ichabod Crane, a superstitious schoolteacher, and his encounter with the legendary headless horseman.
23 Throb Sandy discovers a new rock band, but Blue takes all the credit.

5:30PM 8 Motoworld Featured: World Championship Grand Prix Road Racing; Off-Road Hare Scrambles; International Drag Bike Association competition, from Birmingham, Ala.
8 36 Collectors Model railroads, miniature dollhouses and furniture and stuffed toys.
9 NWA World Championship Super Bouts
18 Sanchez of Bel Air The Sanchezes' next-door neighbor (Bobby Sherman) sprains his ankle in their home and must stay there for five days.
23 Charles in Charge Charles becomes ill when his mother dates a golf pro.

6:00PM 8 American Sports Cavalcade Featured: the NHRA Castrol GTX Fall Nationals Championship Drag Races, from Phoenix, Ariz.
7 4 News
8 36 This Old House
11 Auto Racing: American Racing Series
12 Big Valley
13 MOVIE: 'The Wiz' A shy school teacher takes an amazing journey to a graffiti-decorated urban jungle called Oz. Michael Jackson, Diana Ross, Richard Pryor. 1978.
16 My Three Sons
18 Airwolf
19 53 Fame
23 New Monkees

6:30PM 2 5 CBS News
7 4 ABC News
8 36 Country Express
9 New Leave It to Beaver
16 Car 54, Where Are You?
23 It's a Living

7:00PM 2 5 60 Minutes
7 4 MOVIE: 'The Shaggy Dog' After the ancient spell of a magic ring transforms a teen-ager into a Bratislavian sheepdog, he becomes involved in international intrigue. Colorized version. A "Disney Sunday Movie" presentation. Fred MacMurray, Jean Hagen.
8 36 Austin City Limits
9 MOVIE: 'Coward of the County' A sensitive youth is deemed a coward in his small Southern town because he honors a pledge he made to his dying father and refuses to fight in World War II. Kenny Rogers, Fredric Lehne, Largo Woodruff. 1981.
10 25 17 6 Our House Kris, David and Molly have a Halloween adventure inside the town's legendary haunted house.
11 NFL Prime Time
12 Crossbow
16 Mad Movies With the L.A. Connection
18 Riptide
19 53 23 21 Jump Street A 17-year-old girl claims Ioki is the father of her unborn child.
22 Star Trek: The Next Generation

7:30PM 8 Automotive Specialty Magazine
12 Last Frontier
18 Smothers Brothers Show

8:00PM 2 5 Murder, She Wrote Murder is on the agenda when top executives and their wives meet at a powerful tycoon's country estate.
8 Inside Winston Cup Racing
7 4 Spenser: For Hire / World Series Susan fights back when she becomes a victim of sexual harassment (May be pre-empted for World Series game seven, Cardinals at Twins, if necessary).
8 36 Nature This look at the Galapagos Islands examines theories explaining the arrival of wildlife to the archipelago. Part 1 of 3. (R)
10 25 17 6 Family Ties Mallory takes a job at the TV station where her father works; the Keatons hunt for clues in a lucrative breakfast-cereal contest.
11 NFL Theatre: Greatest Games Ever Played
12 Paper Chase: The First Year
16 Laugh In
18 New Mike Hammer
19 53 23 Werewolf
22 MOVIE: 'And God Created Woman'

8:30PM 8 Hidden Heroes Featured: U.S. Motocross champion Rickey Johnson and his Team Honda.
10 25 17 6 My Two Dads To please Nicole, Michael begins dating her babysitter.

Buck (Dennis James) and Rebecca (Alberta Watson) argue about the competence of a colleague on ABC's "Buck James." It airs Sunday, Oct. 25. (The show will be pre-empted for Game 7 of the World Series, if necessary.)

(Stations reserve the right to make last minute changes.)

13 At the Movies
16 Mister Ed
19 53 23 Married... With Children The Bundy gang is without phone service after Al refuses to pay the bill.

9:00PM 2 5 MOVIE: 'Family Sins' James Farentino, Jill Eikenberry. A father's favoritism toward one of his two sons precipitates an emotional crisis within the family. 1987.
8 Wish You Were Here
7 4 MOVIE: 'Scarface / World Series' A Cuban hood released from Castro's jails travels to Miami and climbs to the top of the cocaine trading world. (May be pre-empted for World Series game seven, Cardinals at Twins, if necessary). Al Pacino, Michelle Pfeiffer. 1983.
8 36 Masterpiece Theatre: The Bretts
9 National Geographic Explorer Martin Sheen examines the demise of the R.M.S. Titanic, which sunk on its maiden voyage in April, 1912; 108 combined photographs reveal where the Titanic's victims came to rest; people who were exiled from the island Bikini Atoll after a U.S. nuclear test bomb was detonated there.
10 25 17 6 MOVIE: 'Bay Coven' A series of bizarre occurrences follow a young couple's move to what appears to be a quaint New England village. Tim Matheson, Pamela Sue Martin, Woody Harrelson. 1987.
11 Sunday Showcase: America's Cup '87: Challenge Down Under
12 In Touch
13 Star Search
16 My Three Sons
18 Cover Story
19 53 23 Tracey Ullman Show

9:30PM 8 Performance Plus
16 Donna Reed
18 Hollywood Insider
19 53 23 Duet Laura faces her drinking problem after she wakes up and finds a stranger in her bed.

10:00PM 8 Motoworld
8 36 Upstairs, Downstairs
11 Sunday Showcase: Swimsuit '87
12 Ben Haden
13 News
16 I Spy
18 Robert Klein Time Guests: Robert MacNeil; Stiller & Meara.
19 53 You Can't Take It With You
22 Eddie's Digest
23 Friday the 13th: The Series

10:30PM 8 America's Horse
12 Rock Alive
13 INN News
19 53 Siskel & Ebert
22 Sybervision Weight Control

11:00PM 2 5 17 6 News
8 Rodeo
8 36 Trying Times A professor (Teri Garr) attempts to escape her premature midlife crisis by learning to drive. With Ron Silver and Catherine Bach.
9 Sports Page
10 25 Weekend With Crook and Chase
11 SportsCenter Sunday
13 Tales From the Darkside
16 Smothers Brothers Show
18 Consumer Challenge: Blublocker
19 53 Jerry Falwell
22 Ernest Angley
23 INN News

11:15PM 5 CBS News

11:30PM 2 Hawaii Five-0
5 Star Search
8 Celebrity Outdoors
8 36 Casebook of Sherlock Holmes
9 Jerry Falwell
10 25 MOVIE: 'Raise the Titanic' An underwater research agency races to find the famous doomed ship before the Russians do. Jason Robards, Richard Jordan, Alec Guinness. 1980.
12 Ed Young
13 Lou Grant
16 Monkees
17 6 M*A*S*H
18 Discover
23 Solid Gold in Concert

12:00AM 8 American Sports Cavalcade
7 4 News
11 NFL Prime Time
12 Larry Jones
16 Stock Market Video
17 6 All in the Family
18 Go for Your Dreams
19 53 The World Tomorrow
22 Blue Knight

12:30AM 2 Hawaii Five-0
5 Christian Science Monitor Reports
7 4 Marblehead Manor
8 36 Crabs
9 World Tomorrow
12 John Osteen
13 MOVIE: 'White Heat'
16 Keys to Success
17 6 Honeymooners
19 53 INN News
23 Siskel & Ebert

1:00AM 5 All Star Wrestling
7 4 Out of This World
9 Jimmy Swaggart
11 NFL's Greatest Moments
12 18 Love Your Skin
16 Self-Improvement
17 6 Alfred Hitchcock Presents
22 Tri-State Videos
23 Ghost Stories/Circle of Fear

1:30AM 2 Lynne Hayes-Freeland Show
6 Wish You Were Here
7 4 It's a Living
12 Bidding America Good-Bye
18 Our Secret

2:00AM 2 Nightwatch
6 Motoworld
7 4 ABC News
9 Christian Children's Fund
11 Sportstalk
12 700 Club
16 MOVIE: 'Diary of a Young Comic'
18 Credit Time Bomb

2:30AM 6 Rodeo
9 Larry Jones
11 Road Racing: U.S. National Championship (R)
13 Laverne & Shirley
18 Sports Mastermind

3:00AM 9 Save the Children
12 MOVIE: 'The Beachcomber'
13 INN News
18 Program Yourself for Success

3:30AM 9 MOVIE: 'The Strange Love of Martha Ivers'
11 Senior PGA Golf: Las Vegas Classic: Final Round
18 Tony Randall

4:00AM 13 MOVIE: 'The Moonshine War'
16 MOVIE: 'Repeat Performance'
18 Keys to Success

4:30AM 18 Consumer Challenge: Blublocker

MONDAY
10/26/87

5:30AM 18 Love Your Skin

7:00AM 7 4 Good Morning America Scheduled: Britain's Prince Phillip; report on strange occurences (Part 2 of 5); Whoopi Goldberg (Part 1 of 2).
10 25 17 6 Today Scheduled: Roy Orbison; Beverly Sills.

7:30AM 2 5 Morning Program Scheduled: Sen. Paul Simon (D-Ill.) and family (Part 1 of 3); author Dan Kiley; comic Rita Rudner (Part 1 of 2); report on nursing homes.

8:30AM 11 SportsCenter

9:00AM 2 17 6 Hour Magazine
5 7 4 Donahue Scheduled: actress Shelley Long.
6 Crook and Chase
11 SportsLook

9:30AM 11 Harness Racing: Breeders Crown

10:00AM 11 Senior PGA Golf: Las Vegas Classic: Final Round (R)
12 18 53 23 700 Club
18 Celebrity In 1950 Texas, three high-school seniors (Michael Beck, Ben Masters, Joseph Bottoms) share a night of violence that will haunt them their entire lives. Part 1 of 3.

10:05AM 9 MOVIE: 'Experiment Perilous' A doctor suspects a philanthropist's beautiful wife of murdering her sister-in-law. Hedy Lamarr, George Brent, Paul Lukas. 1944.

11:00AM 12 Straight Talk

11:30AM 16 Maple Town
23 Getting in Touch

12:00PM 13 Geraldo

1:00PM 8 MOVIE: 'Gold Mine in the Sky' A singing cowboy finds adventure and excitement along the trail. Gene Autry. 1938.
11 College Football: Colorado at Oklahoma (R)

1:05PM 9 MOVIE: 'Carbine Williams' After years in prison, a convict proves to be a mechanical genius and is pardoned and released. James Stewart, Jean Hagen, Wendell Corey. 1952. (Colorized Version)

2:00PM 2 Pittsburgh 2 Day

2:30PM 6 Crook and Chase

4:00PM 2 Wil Shriner Scheduled: Telly Savalas; comic Jerry Seinfeld; "Frank's Place" co-stars Tim Reid and Daphne Maxwell Reid; fad products.
10 25 Oprah Winfrey
17 6 MOVIE: 'The Mystery in Dracula's Castle'

5:00PM 2 Oprah Winfrey
11 Triathlon: Bermuda International Championship
19 53 MOVIE: 'The Ghosts of Buxley Hall' The ghosts of the founders of a military academy forced to merge with a girls school join the battle to save the school when a wealthy woman threatens its existence. A "Wonderful World of Disney" presentation. Dick O'Neill, Victor French.

6:00PM 2 5 7 4 10 25
17 6 News
6 Crook and Chase
8 36 MacNeil / Lehrer Newshour
11 SportsLook
12 Crazy Like a Fox
13 Facts of Life
16 Monkees
18 Cartoons
19 53 23 Family Ties
22 Star Trek

6:05PM 9 Alice

6:30PM 2 Wil Shriner Scheduled: Sally Struthers; Tom Poston ("Newhart"); Chicago advice columnist Jeff Zaslow; unusual antiques.
10 25 Oprah Winfrey Scheduled: things that go wrong at weddings.
17 6 Main Street

5:00PM 2 Oprah Winfrey Scheduled: things that go wrong at weddings.
11 Triathlon: U.S.T.S. Championship
19 53 MOVIE: 'The Ghosts of Buxley Hall' The ghosts of the founders of a military academy forced to merge with a girls school join the battle to save the school when a wealthy woman threatens its existence. A "Wonderful World of Disney" presentation. Dick O'Neill, Victor French.

6:00PM 2 5 7 4 10 25
17 6 News
6 Crook and Chase
8 36 MacNeil / Lehrer Newshour
11 SportsLook
12 Crazy Like a Fox
13 Facts of Life
16 Monkees
18 Cartoons
19 53 23 Family Ties
22 Star Trek

6:05PM 9 Alice

6:30PM 5 CBS News
6 Videocountry
10 25 17 6 NBC News
12 Laurel and Hardy
16 Donna Reed
17 6 Alfred Hitchcock Presents
19 53 $100,000 Pyramid

2:00AM 11 SportsLook
12 700 Club
16 Laugh In
17 6 Mannix

2:20AM 9 MOVIE: 'The Avenging'

2:30AM 2 Nightwatch
11 SportsCenter
13 Laverne & Shirley
16 Monkees
18 Program Yourself for Success

2:57AM 17 6 Ironside

3:00AM 11 Auto Racing: American Racing Series (R)
12 Medical Center
13 INN News
16 I Spy

3:30AM 13 Laverne & Shirley
18 Crystal Power

3:54AM 17 6 Mission Impossible

4:00AM 11 Bowling: High Rollers Tournament (R)
12 Stoney Burke
13 MOVIE: 'The Detective'
16 MOVIE: 'The Fabulous Dorseys'
18 Keys to Success

4:30AM 9 Hogan's Heroes
18 Sybervision

4:43AM 17 6 More Real People

TUESDAY
10/27/87

5:00AM 11 Arm Wrestling

5:30AM 18 Love Your Skin

7:00AM 7 4 Good Morning America Scheduled: report on strange occurences (Part 2 of 5); Whoopi Goldberg (Part 2 of 2).
10 25 17 6 Today Scheduled: author Thomas Wolfe.

7:30AM 2 5 Morning Program Scheduled: rock group the Fabulous Thunderbirds; fashion designer Tommy Hilfiger; hypochondria; author Kevin Leman; Sen. Paul Simon (D-Ill.) and family (Part 2 of 3); comic Rita Rudner (Part 2 of 2).

8:30AM 11 SportsCenter

9:00AM 2 17 6 Hour Magazine
5 7 4 Donahue
6 Crook and Chase
11 SportsLook

9:30AM 11 Scholastic Sports America

10:00AM 11 Senior PGA Golf: Las Vegas Classic: second round From Desert Inn and Country Club. (R)
12 19 53 23 700 Club
18 Celebrity The ambitions of "the three princes" take shape when Mack (Joseph Bottoms) becomes a Hollywood celebrity, Kleber (Ben Masters) is employed by a major publication, and T.J. (Michale Beck) finds fame as a controversial faith healer. Part 2 of 3.

10:05AM 9 MOVIE: 'Affair With a Stranger' Flashbacks tell the story of the courtship and increasingly unstable marriage of a young couple. Victor Mature, Jean Simmons, Monica Lewis. 1953.

11:00AM 12 Straight Talk

11:30AM 16 Maple Town
23 Getting in Touch

12:00PM 13 Geraldo

1:00PM 8 MOVIE: 'Sons of New Mexico' A crooning cowboy tries to set a trouble-prone teen-ager, who has fallen in with the wrong crowd, on the straight and narrow. Gene Autry, Gail Davis. 1950.
11 Top Rank Boxing

1:05PM 9 MOVIE: 'The Girls of Pleasure Island' A British gentleman and his three daughters live peacefully on an island until it is invaded by marines. Leo Genn, Gene Barry, Elsa Lanchester. 1953.

2:00PM 2 Pittsburgh 2 Day

2:30PM 6 Crook and Chase

4:00PM 2 Wil Shriner Scheduled: Sally Struthers; Tom Poston ("Newhart"); Chicago advice columnist Jeff Zaslow; unusual antiques.
10 25 Oprah Winfrey Scheduled: things that go wrong at weddings.
17 6 Main Street

5:00PM 2 Oprah Winfrey Scheduled: things that go wrong at weddings.
11 Triathlon: U.S.T.S. Championship
19 53 MOVIE: 'The Ghosts of Buxley Hall' The ghosts of the founders of a military academy forced to merge with a girls school join the battle to save the school when a wealthy woman threatens its existence. A "Wonderful World of Disney" presentation. Dick O'Neill, Victor French.

6:00PM 2 5 7 4 10 25
17 6 News
6 Crook and Chase
8 36 MacNeil / Lehrer Newshour
11 SportsLook
12 Crazy Like a Fox
13 Facts of Life
16 Monkees
18 Cartoons
19 53 23 Family Ties
22 Star Trek

6:05PM 9 Alice

6:30PM 5 CBS News
6 Videocountry
10 25 17 6 NBC News
11 Fishing: Best of Bill Dance
13 WKRP in Cincinnati
16 NICK Rocks
19 53 Facts of Life
23 Cheers

6:35PM 9 Carol Burnett and Friends

7:00PM 2 CBS News
5 10 25 23 Wheel of Fortune
6 You Can Be a Star
7 4 ABC News
8 36 MOVIE: 'The Scarecrow of Romney Marsh' An 18th-century English clergyman grotesquely disguised as a scarecrow leads a band of smugglers on nighttime raids in protest of taxes their king placed on imported goods. A "Wonderful World of Disney" presentation. Patrick McGoohan, Geoffrey Keen. 1963. Part 2 of 3.
11 SportsCenter
12 Remington Steele
13 Cheers
16 You Can't do That on Television
17 6 PM Magazine
18 Airwolf
19 53 Family Ties
22 Newlywed Game

7:05PM 9 Andy Griffith

7:30PM 2 Evening Magazine
5 10 25 23 Jeopardy!
6 Fandango
7 4 Win, Lose or Draw
11 NHL Hockey: Edmonton Oilers at Quebec Nordiques
13 Barney Miller
16 Mr. Wizard's World
17 6 Truth or Consequences
19 53 Gimme a Break
22 Dating Game

7:35PM 9 Sanford and Son

8:00PM 2 5 Top Flight William Shatner serves as host of this tribute to the heroes of aviation, from the Wright Brothers to "The Right Stuff", in honor of the 40th anniversary of the U.S. Air Force.
6 Nashville Now
7 4 Who's the Boss? Tony tries to fix up Samantha with a boy who's always crusading for causes.
8 36 Nova A profile of Stanford Ovshinsky, whose controversial inventions have revolutionized the electronics industry.
10 25 17 6 Matlock Matlock's case is in jeopardy when his client confesses and then claims that federal agents persuaded her to do so. Part 1 of 2.
12 Crossbow
13 MOVIE: 'Halloween II' The killer from Halloween returns to terrorize his victims. Jamie Lee Curtis, Donald Pleasence, Lance Guest. 1981.
16 Car 54, Where Are You?
18 Riptide
19 53 MOVIE: 'McQ' After a fellow officer is gunned down, a police lieutenant sets out to capture a suspected drug dealer he believes is responsible for the shooting. John Wayne, Eddie Albert, Diana Muldaur. 1974.
22 MOVIE: 'The Night Strangler' A newspaperman is assigned to investigate a series of unsolved murders in Seattle. Darren McGavin, Jo Ann Pflug, Simon Oakland. 1972.
23 MOVIE: 'The Gunfighter' A semi-retired gunslinger is forced into one more shootout. Gregory Peck, Helen Westcott, Karl Malden. 1950.

8:05PM 9 MOVIE: 'The Missiles of October' The Cuban missile crisis during 1962 is dramatized. William Devane, Martin Sheen, Howard Da Silva. 1974.

8:30PM 7 4 Growing Pains Mike lands the lead in the school play but has a difficult time remembering his lines.
12 Butterfly Island
16 Mister Ed

9:00PM 2 5 Jake and the Fatman Jake shadows an ex-girlfriend who's trying to get evidence on the man responsible for her father's death.
7 4 Moonlighting David confesses to Maddie that he was once married. (R)
8 36 Ring of Truth Philip Morrison uses the Tour de France bicycle race to illustrate the equivalence of energy and mass. Part 2 of 6.
10 25 17 6 J.J. Starbuck Starbuck attempts to prove that a phony children's book author murdered his ghostwriter.
12 700 Club
16 My Three Sons
18 Boxing: Tracy Spahn vs Renee Resto

9:30PM 6 New Country
16 Donna Reed

10:00PM 2 5 Law & Harry McGraw Harry's delight at being dealt into a high-stakes poker game turns sour when a murder occurs.
6 Crook and Chase
7 4 Thirtysomething Elliot and Nancy's marital problems ruin an evening out for Michael, Hope and the gang.
8 36 War Chronicles
10 25 17 6 Crime Story Lt. Torello's search for a murderer, a nuclear scientist under the U.S. government's protection, leads him to Mexico.
12 Straight Talk
13 News
18 Laugh In
22 Vega$
23 Forgotten Children of the 80's

10:15PM 19 53 Bob Newhart

10:30PM 8 Videocountry
11 Truck and Tractor Pull
12 Celebrity Chefs
13 INN News
16 Monkees

10:45PM 19 53 INN News

11:00PM 2 5 7 4 10 25
17 6 News
6 You Can Be a Star
8 36 Avengers
11 Inside the PGA Tour
12 Remington Steele Laura is suspicious when Remington hastily plans to marry a call girl.
13 Jeffersons
16 Ann Sothern
18 Airwolf The Airwolf crew trace a radioactive cloud to a Soviet reactor, but when they travel to the U.S.S.R. to offer assistance they are arrested for espionage. Part 1 of 2.
19 53 Love Connection
22 Best of Saturday Night
23 INN News

11:30PM 2 Barney Miller
5 M*A*S*H
6 Nashville Now
7 4 Cheers
9 MOVIE: 'The Ambushers' Agent Matt Helm is sent to discover the whereabouts of an experimental flying saucer which was brought down somewhere in Mexico. Dean Martin, Senta Berger, Janice Rule. 1967.
10 25 17 6 Tonight Show
11 SportsCenter
13 Magnum, P.I.
16 I Spy
19 53 23 Late Show
22 All in the Family

12:00AM 2 5 Diamonds
7 4 Nightline
11 World Lumberjack Championships (R)
12 Burns and Allen
18 Dragnet
22 MOVIE: 'The Night Stalker'

12:30AM 7 4 Sally Jessy Raphael
10 25 17 6 Late Night with David Letterman
12 Best of Groucho
13 MOVIE: 'Dracula A.D. 1972'
16 Car 54, Where Are You?
18 Edge of Night
19 53 SCTV
23 Ask Dr. Ruth

1:00AM 6 New Country
7 4 Fight Back! With David Horowitz
11 Scuba
12 Jack Benny
16 Mister Ed
18 Search for Tomorrow
19 53 Bizarre
23 Top 40 Videos

1:10AM 2 5 MOVIE: 'An Uncommon Love' (R)

1:20AM 9 MOVIE: 'And Millions Will Die'

1:30AM 6 MOVIE: 'Sons of New Mexico'
11 Running and Racing
12 Laurel and Hardy
16 Donna Reed
17 6 Alfred Hitchcock Presents
18 Hollywood Insider
19 53 $100,000 Pyramid

2:00AM 11 SportsLook
12 700 Club
16 Laugh In
17 6 Mannix
18 MOVIE: 'I'm Going to be Famous'

2:30AM 2 Nightwatch
11 SportsCenter
13 Laverne & Shirley
16 Monkees

2:57AM 17 6 Ironside

3:00AM 11 NHL Hockey: Edmonton Oilers at Quebec Nordiques (R)
12 Medical Center
13 INN News
16 I Spy

3:20AM 9 MOVIE: 'Killer on Board'

3:30AM 13 Laverne & Shirley

3:54AM 17 6 Mission Impossible

4:00AM 12 Stoney Burke
13 MOVIE: 'Forever Amber'
16 MOVIE: 'His Girl Friday'
18 MOVIE: 'The Big Guy'

4:43AM 17 6 More Real People

WEDNESDAY
10/28/87

7:00AM 7 4 Good Morning America Scheduled: actor Sam Elliot; report on strange occurences (Part 3 of 5).
10 25 17 6 Today Scheduled: Tony Bennett; Soviet fashions.

7:30AM 2 5 Morning Program Scheduled: pianist Bobby Short; delicatessen owner Steve Auerbach; authors Ernest Hartmann and Marella Agnelli; Sen. Paul Simon (D-Ill.) and family (Part 3 of 3).

8:30AM 11 SportsCenter

9:00AM 2 17 6 Hour Magazine
5 7 4 Donahue Scheduled: Cleveland's wild-parties controversy.
6 Crook and Chase
11 SportsLook

9:30AM 11 Arm Wrestling

10:00AM 11 Senior PGA Golf: Las Vegas Classic:

Solution To TV Circles
The Rockford Files

Final Round (R)
12 19 53 23 700 Club
13 Celebrity Having each attained national prominence, "the three princes" (Ben Masters, Michael Beck, Joseph Bottoms) are reunited by a strange twist of fate. Part 3 of 3.
10:05AM 9 MOVIE: 'Vacation from Marriage' A meek English couple go into the service during the war and become different people. Deborah Kerr, Robert Donat. 1945.
11:00AM 12 Straight Talk
11:30AM 23 Getting in Touch
12:00PM 13 Geraldo
1:00PM 6 MOVIE: 'Heart of the Rio Grande' A singing cowboy helps a widow turn her ranch into a money-making venture. Gene Autry, Sarah Padden. 1942.
11 CFL Football: British Columbia Lions at Calgary Stampeders (Taped)
1:05PM 9 MOVIE: 'Sailor Beware' Martin and Lewis join the Navy where Jerry gets a reputation as a lady killer. Dean Martin, Jerry Lewis, Corinne Calvet. 1952.
2:00PM 2 Pittsburgh 2 Day
2:30PM 6 Crook and Chase
3:00PM 11 Truck and Tractor Pull
3:30PM 11 World Sports Special
4:00PM 2 Wil Shriner Scheduled: John Larroquette ("Night Court"); actress Arleen Sorkin ("Days of Our Lives"); Kreskin.
10 25 Oprah Winfrey Scheduled: actress Mamie Van Doren on Hollywood romance.
17 6 MOVIE: 'The Mystery in Dracula's Castle' Vacationing with their novelist mother, two boys make a movie in a lighthouse and stumble upon a crime-filled mystery. A "Wonderful World of Disney" presentation. Clu Gulager, Mariette Hartley.
5:00PM 2 Oprah Winfrey Scheduled: actress Mamie Van Doren on Hollywood romance.
11 Triathlon: U.S.T.S. Championship
19 53 Wonderful World of Disney: An Officer and a Duck Cartoons from 1942-46 featuring "Army Mascot," "Commando Duck," "Donald Gets Drafted" and "Private Pluto."
6:00PM 2 5 7 4 10 25
17 6 News
6 Crook and Chase
8 36 MacNeil / Lehrer Newshour
11 SportsLook
12 Crazy Like a Fox
13 Facts of Life
16 Monkees
18 Cartoons
19 53 23 Family Ties
22 Star Trek
6:05PM 9 Alice
6:30PM 5 CBS News
6 Videocountry
10 25 17 6 NBC News
11 Inside the PGA Tour
13 WKRP in Cincinnati
16 NICK Rocks
19 53 Facts of Life
23 Cheers
6:35PM 9 Carol Burnett and Friends
7:00PM 2 CBS News
5 10 25 23 Wheel of Fortune
6 You Can Be a Star
7 4 ABC News
8 36 MOVIE: 'The Scarecrow of Romney Marsh' An 18th-century English clergyman grotesquely disguised as a scarecrow leads a band of smugglers on nighttime raids in protest of taxes their king placed on imported goods. A "Wonderful World of Disney" presentation. Patrick McGoohan, Geoffrey Keen. 1963. Part 3 of 3.
11 SportsCenter
12 Remington Steele
13 Cheers
16 You Can't do That on Television
17 6 PM Magazine
18 Airwolf
19 53 Family Ties
22 Newlywed Game
7:05PM 9 Andy Griffith
7:30PM 2 Evening Magazine
5 10 25 23 Jeopardy!
6 Fandango
7 4 Win, Lose or Draw
11 Scholastic Sports America
13 Barney Miller
16 Mr. Wizard's World
17 6 Truth or Consequences
19 53 Gimme a Break
22 Dating Game
7:35PM 9 Sanford and Son
8:00PM 2 5 Oldest Rookie While investigating a routine case, Ike meets a man who claims to have seen one of the wealthiest citizens commit a murder.
6 Nashville Now
7 4 Perfect Strangers Larry gets jealous when Balki and Jennifer appear to be sneaking around behind his back.
8 36 Infinite Voyage Premiere The first of 12 programs chronicling scientific exploration and discovery examines the unseen worlds around us, from matters smallest parts to the vastness of space.
10 25 17 6 Highway to Heaven Jonathan, dressed as a werewolf, comes to the rescue when drunken teen-agers harass a young trick-or-treater.
11 Bowling: High Rollers Tournament
12 Second Honeymoon Game show in which children answer questions about their parents. Produced by Wink Martindale.
13 23 Return to the Titanic The opening of a safe, recovered from the sunken passenger liner R.M.S. Titanic, climaxes this special reviewing the ship's history and including recent footage of the vessel resting on the ocean floor. Host: Telly Savalas.
16 Car 54, Where Are You?
18 Riptide
19 53 MOVIE: 'Cahill, U.S. Marshal' J.D. Cahill, a tough lawman, sets his skills as a tracker against a wily bank robber. John Wayne, George Kennedy, Gary Grimes. 1973.
22 MOVIE: 'The Omen' The American ambassador to Britain realizes that his only child is possessed by a powerful demon. Gregory Peck, Lee Remick, David Warner. 1976.
8:05PM 9 MOVIE: 'Coma' A doctor investigates bizarre happenings in a big Boston hospital. Genevieve Bujold, Michael Douglas, Richard Widmark. 1978.
8:30PM 7 4 Head of the Class
12 Last Frontier
16 Mister Ed
9:00PM 2 5 Magnum, P.I. The dim-witted fiancee of Magnum's client insists on helping Thomas solve his latest case.
7 4 Hooperman A down-on-her-luck psychic helps Hooperman identify a murder victim.
8 36 Firing Line Special: The Republican Presidential Candidates From Houston. Scheduled participants: Vice President George Bush, former Delaware Gov. Pete du Pont, Sen. Robert Dole, former Secretary of State Alexander Haig, Rep. Jack Kemp and evangelist Pat Robertson. Moderators William F. Buckley Jr. and Bob Strauss.
10 25 17 6 Year in the Life Anne's college sweetheart rekindles her romantic feelings; Lindley and Kay struggle with family versus career. (Postponed from an earlier date).
11 Top Rank Boxing
12 700 Club
16 My Three Sons
18 MOVIE: 'La Cage Aux Folles' A young man brings his fiancee's parents home to meet his gay father. Michel Serrault, Ugo Tognazzi, Michel Galabru. 1979.
9:30PM 6 New Country
7 4 Slap Maxwell Story Slap shows an uncharacteristic streak of sensitivity when he saves a newsboy's life.
16 Donna Reed
10:00PM 2 5 Equalizer Scott and Mickey realize that they must play by Dyson's (Robert Mitchum) rules if they want to see McCall alive. Part 1 of 2.
6 Crook and Chase
7 4 Dynasty Adam and Dana's marriage faces an early test; Alexis' scheme to have her detective check up on Sean backfires.
10 25 17 6 St. Elsewhere Craig performs an artificial-heart transplant on a sheep; Axelrod talks about his torments on past Halloweens.
12 Straight Talk
13 News
16 Laugh In
19 53 Bob Newhart
22 MOVIE: 'Damien: Omen II' A powerful industrialist and his wife take his brother's orphaned son into their home, never suspecting that he is the devil preparing for a world-wide Armageddon. William Holden, Lee Grant, Jonathan Scott-Taylor. 1978.
23 INN News
10:20PM 9 MOVIE: 'White Heat' The career of a ruthless, mentally unstable hoodlum with a mother obsession reaches a violent peak. James Cagney, Virginia Mayo, Edmond O'Brien. 1949.
10:30PM 6 Videocountry
12 American Snapshots Trisha Springer and Don Jacks seek out the people and places which make up our American heritage.
13 19 53 INN News
16 Monkees
23 Odd Couple
11:00PM 2 5 7 4 10 25
17 6 News
6 You Can Be a Star
8 36 Avengers
12 Remington Steele
13 Jeffersons
16 Ann Sothern
18 Airwolf
19 53 Love Connection
23 Benson
11:30PM 2 Barney Miller
5 M*A*S*H
6 Nashville Now
7 4 Cheers
10 25 17 6 Tonight Show
11 SportsCenter
13 Magnum, P.I.
16 I Spy
19 53 23 Late Show
12:00AM 2 5 Adderly
7 4 Nightline
11 Scholastic Sports America
12 Burns and Allen
13 Dragnet
22 MOVIE: 'The Kremlin Letter'
12:20AM 9 MOVIE: 'Living It Up'
12:30AM 7 4 MOVIE: 'Titanic'
10 25 17 6 Late Night with David Letterman
11 Karate: ISKA World Heavyweight Championship (R)
12 Best of Groucho
13 MOVIE: 'Raise the Titanic'
16 Car 54, Where Are You?
18 Edge of Night
19 53 SCTV
23 Ask Dr. Ruth
1:00AM 6 New Country
12 Jack Benny
16 Mister Ed
18 Search for Tomorrow
19 53 Bizarre
23 Top 40 Videos
1:10AM 2 5 MOVIE: 'Never Con a Killer' (R)
1:30AM 6 MOVIE: 'Heart of the Rio Grande'
10 25 Hope for the World's Children
11 Arm Wrestling
12 Laurel and Hardy
16 Donna Reed
17 6 Alfred Hitchcock Presents
18 WWF Prime Time Wrestling
19 53 $100,000 Pyramid
2:00AM 11 SportsLook
12 700 Club
16 Laugh In
17 6 Mannix
2:20AM 9 MOVIE: 'Last Summer'
2:30AM 2 Nightwatch
11 SportsCenter
13 Laverne & Shirley
16 Monkees
22 Sybervision Weight Control
2:57AM 17 6 Ironside
3:00AM 11 NFL Yearbook
12 Medical Center
13 INN News
16 I Spy
3:30AM 11 Pro Boxing (R)
13 Laverne & Shirley
18 MOVIE: 'Top of the Town'
3:54AM 17 6 Mission Impossible
4:00AM 12 Stoney Burke
13 MOVIE: 'Titanic'
16 MOVIE: 'Little Lord Fauntleroy'
4:35AM 9 CNN News
4:43AM 17 6 More Real People

THURSDAY
10/29/87

5:30AM 13 Love Your Skin
7:00AM 7 4 Good Morning America Scheduled: report on strange occurences (Part 4 of 5).
10 25 17 6 Today Scheduled: Carol Burnett.
7:30AM 2 5 Morning Program Scheduled: David Frost; Art Buchwald; comic Tom Parks; report on abused children; author Niels H. Lauersen.
8:30AM 11 SportsCenter
9:00AM 2 17 6 Hour Magazine
5 7 4 Donahue
6 Crook and Chase
11 SportsLook
9:30AM 11 Running and Racing
10:00AM 11 Cycling: U.S./U.S.S.R. Challenge
12 19 53 23 700 Club
13 MOVIE: 'Jaws of Satan' A demonic cobra terrorizes a sleepy midwestern town. Fritz Weaver, Gretchen Corbett, Jon Korkes. 1981.
10:05AM 9 MOVIE: 'Bell, Book and Candle' A young lady with strange powers meets a book publisher on the eve of his wedding. James Stewart, Kim Novak, Jack Lemmon. 1959.
11:00AM 11 Bowling: High Rollers Tournament
12 Straight Talk
11:30AM 23 Getting in Touch
12:00PM 13 Geraldo
1:00PM 6 MOVIE: 'The Old West' A preacher and a horse rancher join forces to fight a corrupt town boss and his minions. Gene Autry, Pat Buttram, Gail Davis. 1952.
11 Road Racing: U.S. National Championship
1:05PM 9 MOVIE: 'Night Gallery' A trilogy of bizarre, supernatural tales by Rod Serling. Joan Crawford, Barry Sullivan, Roddy McDowall. 1969.
2:00PM 2 Pittsburgh 2 Day
2:30PM 6 Crook and Chase
11 Inside the PGA Tour
3:00PM 11 PGA Golf: Nabisco Championships: First Round
4:00PM 2 Wil Shriner Scheduled: Joanna Kerns ("Growing Pains"); Ken Kercheval ("Dallas"); Larry Anderson ("Truth or Consequences"); mail-order scams.
10 25 Oprah Winfrey Scheduled: obsessive love.
17 6 Wonderful World of Disney: Like Father, Like Son Cartoon shorts featuring Mickey Mouse, Donald Duck, Goofy and Pluto, as well as excerpts from "Bambi," "Cinderella," "Fantasia" and "One Hundred and One Dalmations."
5:00PM 2 Oprah Winfrey Scheduled: obsessive love.
19 53 MOVIE: 'The Living Desert' Winston Hibler narrates this Academy Award-winning exploration of the great American desert. A "Wonderful World of Disney" presentation. 1953.
6:00PM 2 5 7 4 10 25
17 6 News
6 Crook and Chase
8 36 MacNeil / Lehrer Newshour
11 SportsLook
12 Crazy Like a Fox
13 Facts of Life
16 Monkees
18 Cartoons
19 53 23 Family Ties
22 Star Trek
6:05PM 9 Alice
6:30PM 5 CBS News
6 Videocountry
10 25 17 6 NBC News
11 Winner's Circle Horse Racing Magazine
13 WKRP in Cincinnati
16 NICK Rocks
19 53 Facts of Life
23 Cheers
6:35PM 9 Carol Burnett and Friends
7:00PM 2 CBS News
5 10 25 23 Wheel of Fortune
6 You Can Be a Star
7 4 ABC News
8 36 Wonderful World of Disney: The Adventures of Gallegher Gallegher (Roger Mobley) tries to clear his friend Brownie, who's accused of murder.
11 SportsCenter
12 Remington Steele
13 Cheers
16 You Can't do That on Television
17 6 PM Magazine
18 Airwolf The Soviets agree to allow the Airwolf team to help prevent the spreading radioactivity which could result in a meltdown of their multiple reactors. Part 2 of 2.
19 53 Family Ties
22 Newlywed Game
7:05PM 9 Andy Griffith
7:30PM 2 Evening Magazine
5 10 25 23 Jeopardy!
6 Fandango
7 4 Win, Lose or Draw
11 Scholastic Sports America
13 Barney Miller
16 Mr. Wizard's World
17 6 Truth or Consequences
19 53 Gimme a Break
22 Dating Game
7:35PM 9 Sanford and Son
8:00PM 2 5 Tour of Duty The men of Bravo Company suspect that their Vietnamese scout is a spy after enduring a series of successful enemy ambushes.
6 Nashville Now
7 4 Sledge Hammer
8 36 Wild America Garter snakes, an Eastern glass lizard, a desert tortoise and the alligator are seen in this look at the adaptability of reptiles.
10 25 17 6 Cosby Show After Theo gets into trouble with the law, Cliff and Clair take out their frustrations on each other.
11 College Football: Richmond at Boston University
12 Hell Town
13 MOVIE: 'Halloween III: Season of the Witch' A physician uncovers a bizarre plot to mass murder children. Tom Atkins, Stacey Nelkin, Dan O'Herlihy. 1982.
16 Car 54, Where Are You?
18 Riptide
19 53 MOVIE: 'Rear Window' A photographer, who is confined to his apartment, realizes that one of his neighbors may have murdered his wife. James Stewart, Grace Kelly, Thelma Ritter. 1954.
22 MOVIE: 'Final Conflict' A priest sets out to destroy the satanic mission of Damien, the antichrist. Sam Neill, Rossano Brazzi, Lisa Harrow. 1981.
23 Scooby and the Boo' Brothers Animated.
8:05PM 9 MOVIE: 'The War of the Worlds' An unexpected and surprising event saves the world from an invasion by Mars. Gene Barry, Ann Robinson, Les Tremayne. 1953.
8:30PM 7 4 Charmings
8 36 Motorweek A road test of the redesigned Lincoln Continental; cars and driving aids for the handicapped; a preview of the Buick GNX.
10 25 17 6 Different World Maggie prepares to debate Whitley on the issue of women's rights.
16 Mister Ed
9:00PM 2 5 Wiseguy Sonny's punishment of a nightclub singer, who wants out of his contract, triggers a series of events that jeopardize Vinnie's life.
7 4 MOVIE: 'Tightrope' A homicide detective tracks down a psychopathic killer in the New Orleans French Quarter. Clint Eastwood, Genevieve Bujold, Alison Eastwood. 1984.
8 36 Mystery!: Dorothy L. Sayers' Lord Peter Wimsey Harriet and Peter believe that a murder has been committed. Part 2 of 4.
10 25 17 6 Cheers Norm and Cliff lead Frasier to believe that Rebecca is lusting after him.
12 700 Club
16 My Three Sons
18 WWF Prime Time Wrestling
9:30PM 6 Barbara Mandrell: Get to the Heart From Von Braun Civic Center in Huntsville, Ala., Barbara and the Do-rites perform favorite hits.
10 25 17 6 Night Court On Halloween, Dan believes he's sold his soul to the devil, and Harry gets locked inside a safe.
16 Donna Reed
9:50PM 9 MOVIE: 'Invasion of the Body Snatchers' Fear grips a small-town physician when he discovers that alien space pods are replacing his friends and neighbors with emotionless duplicates. Kevin McCarthy, Dana Wynter, King Donovan. 1956.
10:00PM 2 5 Knots Landing Sumner refuses to believe the shocking news regarding Laura; Michael's anxious to have his mother hear his rock band.
8 36 Bless Me, Father
10 25 17 6 L.A. Law A former district attorney betrays Kelsey's trust; Becker's latest love asks for a lifetime commitment.
12 Straight Talk
13 News
16 Laugh In
22 Stephen King's World of Horror- Part II The author-producer, joined by directors Larry Cohen ("It's Alive") and John Carpenter ("Halloween," "Christine"), discusses promotion techniques that attract moviegoers.
23 INN News
10:15PM 19 53 Bob Newhart
10:30PM 6 Videocountry
8 36 Fresh Fields William and Hester are thrilled when they hear their beloved daughter is expecting a baby.
12 Great American Outdoors
13 INN News
16 Monkees
23 MTV Music Passport
10:45PM 19 53 INN News
11:00PM 2 5 7 4 10 25
17 6 News
6 You Can Be a Star
8 36 Avengers
11 NFL's Greatest Moments
12 Remington Steele
13 Jeffersons
16 Ann Sothern
18 Airwolf
19 53 Love Connection
22 Best of Saturday Night
11:30PM 2 Barney Miller
5 M*A*S*H
6 Nashville Now
7 4 Cheers
10 25 17 6 Tonight Show
11 SportsCenter
13 Magnum, P.I.
16 I Spy
19 53 23 Late Show
22 All in the Family
11:35PM 9 MOVIE: 'The Internecine Project' A corrupt tycoon, on a quest for political power, decides to eliminate four people who know too much about his past. James Coburn, Lee Grant, Keenan Wynn. 1975.
12:00AM 2 5 Night Heat
7 4 To Be Announced.
11 Waterskiing (R)
12 Burns and Allen
13 Dragnet
22 MOVIE: 'Rosemary's Baby'
12:30AM 7 4 Sally Jessy Raphael
10 25 17 6 Late Night With David Letterman
12 Best of Groucho
13 MOVIE: 'The Thing'
16 Car 54, Where Are You?
18 Edge of Night
19 53 SCTV
23 Ask Dr. Ruth
1:00AM 6 New Country
7 4 Honeymooners
11 Women's Volleyball: Michelob Light Pro Beach Tournament (R)
12 Jack Benny
16 Mister Ed
18 Edge of Night
19 53 Bizarre
23 Top 40 Videos
1:10AM 2 5 MOVIE: 'The Deadly Triangle'
1:30AM 6 MOVIE: 'The Old West'
12 Laurel and Hardy
16 Donna Reed
17 6 Alfred Hitchcock Presents
18 Search for Tomorrow
19 53 $100,000 Pyramid
1:35AM 9 MOVIE: 'Beyond Evil'
2:00AM 11 SportsLook
12 700 Club
16 Laugh In
17 6 Mannix
18 Search for Tomorrow
2:30AM 2 Nightwatch
11 SportsCenter
13 Family Shopping Club
16 Monkees
19 MOVIE: 'Secret of Snake and Crane'
2:57AM 17 6 Ironside
3:00AM 11 Winner's Circle Horse Racing Magazine
12 Medical Center
13 INN News
18 I Spy
3:30AM 11 PGA Golf: Nabisco Championships: First Round (R)
13 Laverne & Shirley
3:35AM 9 CNN News
3:54AM 17 6 Mission Impossible

Harry Anderson ("Night Court") stars in his first network special. NBC's "Harry Anderson's Sideshow" features some new-wave tricks in an old-fashioned carnival setting. It airs Friday, Oct. 30.

Stations reserve the right to make last minute changes.

4:00AM 9 Lucy Show
12 Stoney Burke
13 MOVIE: 'Somewhere in the Night'
16 MOVIE: 'Letter of Introduction'
4:30AM 9 Hogan's Heroes
18 Temperatures Rising
4:43AM 17 6 More Real People

FRIDAY
10/30/87

5:30AM 13 Love Your Skin
7:00AM 7 4 Good Morning America Scheduled: report on strange occurrences (Part 5 of 5).
10 25 17 6 Today Scheduled: actor Michael Nouri.
7:30AM 2 5 Morning Program Scheduled: author Howard Blum; actor Jimmy Smits; Graham Chapman, formerly of "Monty Python's Flying Circus"; model Debbie Chin, married couples who swing.
8:30AM 11 SportsCenter
9:00AM 2 17 6 Hour Magazine
5 7 4 Donahue
11 SportsLook
9:30AM 11 Winner's Circle Horse Racing Magazine
10:00AM 11 PGA Golf: Nabisco Championships: First Round
12 19 53 23 700 Club
18 MOVIE: 'Angel and the Badman' A notorious gunslinger is nursed to health by a maid who wins him over to her Quaker philosophy. John Wayne, Gail Russell, Bruce Cabot. 1947.
10:05AM 9 MOVIE: 'Gidget Goes Hawaiian' Gidget, on a Hawaiian vacation, finds a group of lads vying for her affections--until her boyfriend arrives. James Darren, Michael Callan, Deborah Walley. 1961.
11:00AM 12 Straight Talk
11:30AM 23 Getting in Touch
12:00PM 13 Geraldo
12:30PM 6 MOVIE: 'Last Round-Up' A rancher tries to convince an Indian tribe to relocate so that their old lands can be used to provide water for Kansas City. Gene Autry, Jean Heather. 1947.
1:00PM 11 American Muscle Magazine
1:05PM 9 MOVIE: 'Incredible Shrinking Man' After being enveloped in a strange glowing fog, a man discovers he is getting smaller and smaller. Grant Williams, Randy Stewart. 1957.
2:00PM 2 Pittsburgh 2 Day
6 Barbara Mandrell: Get to the Heart From Von Braun Civic Center in Huntsville, Ala., Barbara and the Do-rites perform favorite hits.
11 Tennis: Mita Celebrity Championship
2:30PM 23 Which Witch Is Which? Buttons, Rusty and Jonesy the Park Ranger play host to all the wilderness animals in theis Halloween special.
3:00PM 11 PGA Golf:Nabisco Championships of Golf
4:00PM 2 Wil Shriner Scheduled: Judith Light ("Who's the Boss?"); impressionist Maurice La Marche; actor Robert Guillaume ("Benson").
10 25 Oprah Winfrey
17 6 Wonderful World of Disney: Halloween Hall of Fame Jonathan Winters portrays a night watchman who meets up with a rascally jack-o-lantern in a studio prop room. Includes the animated "The Legend of Sleepy Hollow" and cartoons starring Donald Duck, Mickey Mouse and Pluto.
5:00PM 2 Oprah Winfrey
19 53 Wonderful World of Disney: Halloween Hall of Fame Jonathan Winters portrays a night watchman who meets up with a rascally jack-o-lantern in a studio prop room. Includes the animated "The Legend of Sleepy Hollow" and cartoons starring Donald Duck, Mickey Mouse and Pluto.
5:30PM 6 Barbara Mandrell: Get to the Heart From Von Braun Civic Center in Huntsville, Ala., Barbara and the Do-rites perform favorite hits.
6:00PM 2 5 7 4 10 25
17 6 News
8 36 MacNeil / Lehrer Newshour
11 SportsLook
12 Crazy Like a Fox
13 Facts of Life
16 Monkees
18 Cartoons
19 53 23 Family Ties
22 Star Trek
6:05PM 9 Alice
6:30PM 5 CBS News
6 Videocountry
10 25 17 6 NBC News
11 Running and Racing
13 WKRP in Cincinnati
16 NICK Rocks
19 53 Facts of Life
23 Cheers
6:35PM 9 Carol Burnett and Friends
7:00PM 2 CBS News
5 10 25 23 Wheel of Fortune
6 You Can Be a Star
7 4 ABC News
8 36 Health Matters
11 SportsCenter
12 Remington Steele
13 Cheers
16 You Can't do That on Television
17 6 PM Magazine
18 Airwolf
19 53 Family Ties
22 Newlywed Game
7:05PM 9 Andy Griffith
7:30PM 2 Evening Magazine
5 10 25 23 Jeopardy!
6 Fandango
7 4 Win, Lose or Draw
8 36 Maryland Week
11 Magic Years In Sports
13 Barney Miller
16 Mr. Wizard's World
17 6 Truth or Consequences
19 53 Gimme a Break
22 Dating Game
7:35PM 9 Sanford and Son
8:00PM 2 5 Beauty and the Beast On Halloween, Vincent walks freely among the costumed citizens of New York in search of a poetess whose works have touched him.
6 Nashville Now
7 4 Full House Trouble come in threes when Grandma Claire and both Jesse's and Joey's mothers pay unexpected visits. (Postponed from an earlier date).
8 36 Washington Week in Review
10 25 17 6 Disney's DTV Monster Hits Ray Parker Jr.'s "Ghostbusters" and Michael Jackson's "Thriller" are among the songs played against clips from Disney animated features.
11 NFL's Greatest Moments
12 Paper Chase: The First Year
13 MOVIE: 'Fright Night'
16 Car 54, Where Are You?
18 Riptide
19 53 23 MOVIE: 'Halloween III: Season of the Witch'
22 MOVIE: 'Friday the 13th'
8:05PM 9 MOVIE: 'Mackenna's Gold' Treasure hunters search for a lost canyon of gold in the old West while being chased by Indians and cavalrymen. Gregory Peck, Omar Shariff, Telly Savalas. 1969.
8:30PM 7 4 I Married Dora Peter and Dora are panic-stricken when immigration officials call them in for questioning.
8 36 Wall $treet Week
16 Mister Ed
9:00PM 2 5 Dallas Bobby learns of additional news regarding Pam; J.R. becomes privy to inside information regarding Westfar.
7 4 Mr. Belvedere Season Premiere Kevin, now a college freshman, hopes to be admitted into a fraternity.
8 36 Great Performances: Aida: From Houston Grand Opera
10 25 17 6 Miami Vice After shooting a boy during an investigation, a tormented Crockett tries to repair his relationship with his son.
11 Jet Skiing: World Championships
12 700 Club
16 My Three Sons
19 MOVIE: 'Deadly Eyes'
9:30PM 6 New Country
7 4 Pursuit of Happiness
16 Donna Reed
10:00PM 2 5 Falcon Crest Angela and Richard's lives are jeopardized after they individually maneuver to meet the man behind the mysterious activity in Tuscany Valley.
6 Crook and Chase
7 4 20/20 Scheduled: a look at the problems and conflicts in modern marriages.
10 25 17 6 Harry Anderson's Sideshow Host Harry Anderson and celebrities Marsha Warfield, Deidre Hall, Emma Samms, Peter Scolari and John Astin perform carnival-like acts.
11 Horse Racing
12 Straight Talk
13 News
16 Laugh In
19 53 Bob Newhart
22 MOVIE: 'Friday the 13th, Part II'
23 INN News
10:30PM 6 Videocountry
12 Last Frontier
16 Monkees
19 53 INN News
23 National Geographic
10:35PM 9 Hogan's Heroes
11:00PM 2 5 7 4 10 25
17 6 News
6 You Can Be a Star
11 Harness Racing: Breeders Crown
12 Remington Steele
13 Jeffersons
16 Ann Sothern
18 Night Flight: Comedy Cuts IV
19 53 Love Connection
23 Benson
11:05PM 9 Night Tracks: Power Play
11:30PM 2 Barney Miller
5 M*A*S*H
6 Nashville Now
7 4 Cheers
10 25 17 6 Tonight Show
11 SportsCenter
13 Magnum, P.I.
16 I Spy
18 Kenny Everett Video Show
19 53 23 Late Show
12:00AM 2 Top of the Pops
5 Friday the 13th: The Series
7 4 Nightline
8 36 Greatest Scandals of the Twentieth Century
11 Auto Racing: Off-Road Race (R)
12 Burns and Allen
18 Night Flight
22 MOVIE: 'The Changeling'
12:30AM 7 4 Sally Jessy Raphael
10 25 17 6 Late Night With David Letterman
12 Best of Groucho
13 MOVIE: 'Halloween III: Season of the Witch'
16 Car 54, Where Are You?
19 53 MOVIE: 'Shaft'
23 Ask Dr. Ruth
1:00AM 2 Kolchak, the Night Stalker (R)
6 New Country
7 4 Friday the Thirteenth
11 SpeedWeek
12 Jack Benny
16 Mister Ed
18 MOVIE: 'Scared to Death'
23 Top 40 Videos
1:30AM 6 MOVIE: 'Last Round-Up'
10 25 17 6 Friday Night Videos
11 Truck and Tractor Pull
12 Laurel and Hardy
16 Donna Reed
2:00AM 11 SportsLook
12 700 Club
16 Laugh In
22 NCTV Hour
2:10AM 2 MOVIE: 'The Body Snatcher'
2:30AM 11 SportsCenter
13 Laverne & Shirley
16 Monkees
17 6 Babe Winkleman's Good Fishing
19 53 MOVIE: 'Zandy's Bride'
3:00AM 11 College Football: Richmond at Boston University (R)
12 Medical Center
13 INN News
16 I Spy
17 6 Mannix
18 Night Flight: Comedy Cuts IV
22 Sybervision Weight Control
3:05AM 9 Night Tracks
3:30AM 13 Laverne & Shirley
18 Kenny Everett Video Show
3:45AM 2 MOVIE: 'Cat People'
4:00AM 12 Stoney Burke
13 MOVIE: 'Wells Fargo'
16 MOVIE: 'The Sin of Harold Diddlebock'
17 6 More Real People
18 Night Flight: Goes to the Movies and Coming Attractions
4:05AM 9 Night Tracks
4:15AM 18 Night Flight: Short Films
4:30AM 17 6 More Real People

All Non-Filers Receiving Notices From Goldstein

Maryland State Comptroller Louis L. Goldstein advised Marylanders who did not file a 1985 state income tax return to complete the survey form and Tax Amnesty form now being mailed from Annapolis. "We are mailing 45,900 forms to persons who filed 1985 federal income tax returns with Maryland addresses but did not file Maryland returns," Goldstein said. "This is the last chance for those individuals to clear up their tax obligations under the Tax Amnesty Program."

The 1985 individual income tax return is the last one eligible for Tax Amnesty under the program that will end October 31, 1987. The program has generated more than $3.5 million in delinquent taxes since it began September 1.

"Not every taxpayer who receives the survey form was required to file a Maryland return, but providing the information on the form helps both the taxpayer and our office deterime if a Maryland return should have been filed," Goldstein said.

While taxpayers technically have 30 days to return the survey form, they must act by October 31st in order the have the civil penalty waived under Tax Amnesty. Hundreds of taxpayers have already returned the forms.

In order to qualify for Amnesty, the 1985 state tax return, an Amnesty form and the correct amount of tax and interest must be sent to the following address: Maryland Tax Amnesty, Comptroller of the Treasury, 301 West Preston Street, Baltimore, Maryland 21201-2383.

"This survey of nonfilers is the result of matching computer tapes with I.R.S. information and is just one of the many types of high-tech approaches we'll be taking to catch delinquents after Tax Amnesty ends," the comptroller said.

When Amnesty ends, the civil penalty on unpaid income taxes increases to 25% of the tax due, and is retroactive. Criminal penalties for all Amnesty-eligible taxes increase to a $5,000 fine and five years in prison. The comptroller will also have additional personnel to track down delinquents.

Legal Aid Bureau Notes November Outreach Schedule

Staff members of the Legal Aid Bureau, Inc., will be available to discuss legal problems with persons during November in Oakland on November 17, from 10 a.m. to 1 p.m. at the Community Action Center in Oakland.

The Bureau has discontinued its monthly outreach in Grantsville. Residents of the Grantsville area are requested to call the Cumberland office at 777-7474 and an appointment will be scheduled.

The Bureau provides legal assistance in civil matters to eligible persons. Services are available at no cost to those whose income and property holdings are below certain federally-mandated levels.

The Western Maryland office of the Bureau is located at 110 Greene Street in Cumberland. The office can be reached in Garrett County by calling 334-8832.

Whenever possible, persons needing assistance should call in advance to schedule an appointment for the outreach location or for an appointment at the Cumberland office, according to Bureau officials.

THE COUNTRY GOSPEL SINGERS of the tri-state area, will be appearing at the Loch Lynn Evangelical Free Church this Sunday, October 25, at 7:30 p.m. A free-will offering will be taken. The public is invited.

Potomac State Jazz Ensemble Concert Slated

The Potomac State College Jazz Ensemble, which is in its 29th year of continuous existence at the college as an organized credit activity, will present a concert this Saturday, October 24, at 7:30 p.m. in the auditorium of the Church-McKee Arts Center. This concert is part of the Homecoming-Parents Day celebration at the college and is open to the public. Admission is free.

The group includes Steve Poland, Scott Peters and Tracy Summers, saxophones; John Bruce and Chris Zembower, trombones; John Custer, Dale Fields and Craig Kesner, trumpets; Craig Ashenfelter, Claude Hataway, and Robert Thompson, drums; Mike Tetrick, bass; Mike Moomaw, piano; and Fred Callis, guitar.

The group will perform compositions in several jazz-rock categories.

The concert will also include selections by the Potomac State College Brass Quartet featuring Dr. Charles Whitehill and Craig Kesner, trumpets; John Bruce, trombone; and Chris Zembower, baritone horn.

The jazz ensemble and the brass quartet are under the direction of Dr. Charles Whitehill, chairman of the Arts and Humanities Division of the college. Dr. Whitehill, former chairman of the Music Department, is serving in his 27th year at the college.

Amnesty Revenue Being Generated By Mobile Homes

"Year after year, some mobile home owners discover that they're less mobile than they thought they were," according to Maryland State Comptroller Louis L. Goldstein. "They're ready to sell their home and move on, or use their home as collateral when they apply for a loan, and they find that they need a title. Then they learn that the Motor Vehicle Administration won't issue a title without proof that sales tax was paid when the mobile home was purchased. If they bought their mobile home from an individual, sales tax is one of those things that might have fallen between the cracks."

Maryland's Tax Amnesty is a special opportunity for mobile home owners to catch up with their sales tax obligation, and save some money while they're doing it. Until Amnesty ends on October 31, the civil penalty will be waived on all tax and interest paid, and there will be no criminal prosecution.

"People have come into our office to pay sales taxes on mobile home sales that took place back in the early 1970's" said Goldstein. "This is a tax obligation that people may not find out about until long after the purchase, so it's better to pay during Amnesty and stop interest from accumulating. Mobile home owners have exactly the same opportunity as other taxpayers to clean up their old tax obligations without fearing civil or criminal penalties."

The other taxes eligible for Amnesty include individual income tax, corporation income tax, employer withholding tax, retail sales and use tax, admissions and amusement tax, and boat excise tax. Taxes must have been due before December 31, 1986, in order to qualify. Individual income tax from 1986, which was due on April 15, 1987, is not eligible for Amnesty.

Amnesty payments must be received by October 31. Taxpayers may pay by cash or check, or even with Visa, Choice or MasterCard. The credit card company will charge the taxpayer a fee for this service.

Amnesty forms are available at many banks, libraries, post offices and Giant food stores throughout the state, as well as at all offices of the Clerks of the Court and the state comptroller.

In addition, forms and information are available by calling 1-800-MD TAXES, between the hours of 8:30 a.m. and 5:30 p.m., Monday through Friday.

Deep Creek QUARRY

Quality State Approved Limestone Products
Competitive Prices • Custom Delivery
(301)387-9390
Please Call Friday for Saturday Delivery

PAVING & BLACK TOP SALES

Construction of Asphalt Pavements
• Asphalt Paving Materials • Plant Mixes
• Asphalt Curbing
(301)387-9390 (301)387-5929

Located at Thayerville on Deep Creek Lake, Md
Hours: Mon.—Fri. 5-7, Sat. 7-12
MHIC #28424

ROCK OF AGES
BARRE GRANITE
Monuments
Domestic and Foreign Granite
Johnson Memorial Company
BUY FROM THE MANUFACTURER AND SAVE
Duplications Our Specialty
MRS. SALLY SCHWING
R.D. 2, Accident, Md.
Dial 826-8339
FRANK SLAGLE
Kingwood, W. Va.
Dial 329-0223
(814) 634-0622
20 Salisbury Street Meyersdale, Pa.

THE GREAT OCTOBER SALE
©HECKS, 1987
IS COMING!
Rt. 135, Mtn. Lake Park

No matter where you bought it or how old it is...

we guarantee car repairs for life.

It's our *free* Lifetime Service Guarantee and you won't find a better repair guarantee anywhere. Here's how it works. Once you pay for a covered repair on your Ford, Mercury, Lincoln, Merkur, or Ford light truck, we guarantee the covered repair for as long as you own your vehicle. If the covered part ever fails or wears out, we'll fix or replace it *free*. *Free* parts. *Free* labor. It covers thousands of repairs and lasts as long as you own your vehicle — no matter where you bought your car or how old it is. So whether you drive a "golden oldie" or a newer model, the next time it needs repair, bring it to us and get the best repair guarantee anywhere — our *free* Lifetime Service Guarantee.
Ask us to see a copy of the free Lifetime Service Guarantee.

LIFETIME SERVICE GUARANTEE

Quality Care for Quality Cars.

Diehl's Ford Sales
"Your friendly Ford dealer."

Sales Open:
Mon., Wed., Fri. 'til 8 p.m.;
Tues., Thurs. 'til 5 p.m.; Sat., 9-2
"Anytime By Appointment"

(301) 895-5135
or 826-8658
U.S. Route 40, East
of Grantsville, Md.

GAS HEATING & GAS WATER HEATING

THE ONE WAY TO BE DOUBLY SURE YOU'RE GETTING THE LOWEST POSSIBLE ENERGY BILLS.

Nothing else compares to the combination of a high-efficiency gas furnace and a gas water heater for offering more of what you want—for less.

The gas furnace keeps you warm and comfortable, no matter how cold it gets outside. The gas water heater gives you all the hot water you need.

Together, they team up to give you the lowest total energy cost...lower than any other pairing of home heating and water heating equipment available.

So choose the one system that gives you the *most* for the least. You'll save with gas heating and gas water heating, especially with *today's lower gas costs.*

Warm heat is gas heat
Mark of Efficiency

COLUMBIA GAS

THE JUBILATORS GOSPEL QUARTET with members from Cresaptown, Cumberland, and Keyser, will appear twice in concert Sunday, October 25. Celebrating Annual Homecoming Day, the Quartet will present a ministry through music at 2 p.m. at the Emmanuel United Methodist Church, along Alternate Route 40, approximately four miles west of Frostburg (near Finzel Exit off Interstate 48). Then at 7 p.m. they will appear in concert at the Frostburg Church of the Brethren, corner of Beall and Stoyer Streets, Frostburg. The Jubilators became a Quartet a little more than 21 years ago. They fill over 125 engagements a year at churches, civic organizations and fairs. Members of the quartet include Jim Glover, first tenor; Gene Streett, lead; Delford Crowe, baritone, and Pete Pritts, bass; accompanied by Dottie Streett on the piano and Keith Miller, guitar.

Major Investment Change Made In State's Public Retirement Systems

In a transaction believed to be the largest of its kind, Maryland's public retirement systems sold common stocks valued at over $2.3 billion and purchased almost $4.0 billion of high grade bonds during the past few weeks. The massive move, handled by Salomon Brothers, Inc., was part of a program planned by the trustees and staff to strengthen the systems, according to Maryand State Comptroller Louis L. Goldstein, Chairman of the systems' board of trustees.

"By selling a substantial portion of our common stock and thereby realizing the excellent results we have experienced in recent years, we have been able to establish a program which, all by itself, will fully fund the pensions of our presently retired members," Goldstein noted. "We sold about half of our $5.0 billion stock portfolio and purchased bonds with coupons and paybacks that almost exctly match our estimates of future pensions and cost-of-living adjustments."

Goldstein said the board felt the returns now available on high grade bonds were very likely to be higher and more certain than the future yields on common stocks in view of current high prices of stocks and the fluctuating market. Bond interest and principal paybacks will be used to fund pension payments, virtually eliminating the risk that interest rates will decline on tis part of the systems' portfolio.

"Because Maryland's unfunded liabilities associated with present retirees will be eliminated, the state's financial position and credit rating will be strengthened," Goldstein said. Total unfunded accrued liablities for all members, both retired and in active service, will be reduced by up to 25%, or from $7.0 billion to less than $5.3 billion as of June 30, 1988. Under Maryland law, these remaining liabilities will be met by employer contributions over the next 31 years.

Maryland's retirement and pension systems cover 160,000 state and municipal employees, all Maryland public school teachers and higher education employees, state police officers, judges and legislators.

Founded in 1927 for teachers, and in 1941 for state employees, the systems' assets now exceed $8.0 billion and presently make payments to 45,000 retired members each month.

END LIFE INSURANCE CONFUSION!

If you're looking for the bottom line of what life insurance plan is best for you and your family, let one of our computers find it for you.

Woodmen representatives carry portable computers which they program to provide you with this information right in your home or office. You are under no obligation to buy.

In addition to life insurance, we offer disability protection, annuities including IRA and Keogh plans, and daily hospitalization benefits.

We use modern technology to serve you and to provide you with the best possible products and service.

"Woodmen Do Care About You and Your Family."

ROBERT F. RODEHEAVER
Area Manager
429 N. Second St., Oakland, Md.
334-1271 or 334-3543
WOODMEN OF THE WORLD
LIFE INSURANCE SOCIETY
HOME OFFICE OMAHA, NEBRASKA
"The FAMILY Fraternity"®

Zion School Honor Students Announced

The Zion Christian Academy has announced the academic achievements of its students for the first grading period.

Receiving High Honors were: Michael Folk, Megan Stanton, Thomas McDowell, Jennifer Stanton, and Elaine McDowell.

GREATER OAKLAND BUSINESS ASSOCIATION

GOBA

A Coupon Book Worth *HUNDREDS* of Dollars in Discounts & Rebates for only $5.00

FOR FURTHER DETAILS CALL: CONNIE 334-9211

'OAK' BUCKS

Support the Greater Oakland Business Association in its effort to raise funds for Christmas decorations. Purchase a GOBA coupon book worth hundreds of dollars in discounts and rebates, only $5.00.

Get yours from any participating GOBA member.

Bauer D•I•Y Card · MasterCard · VISA

Bauer
Lumber & Home Center

Oakland Store
Rt. 219 North
334-9466

Best-Buys Sale

18.99/SQ
3-TAB, SELF-SEAL, 20-YEAR CLASSIC PLUS SHINGLES. All stock colors.
OWENS CORNING FIBERGLAS

We've Got Your Size FIBERGLASS INSULATION

12.9¢ /SQ. FT.
13.9¢ /SQ. FT.
3½" x 23" KRAFT 601252
24.9¢ /SQ. FT.
6" x 23" FRICTION 601260
25.9¢ /SQ. FT.
6" x 23" KRAFT 601256
33.9¢ /SQ. FT.

3-½" x 15" FRICTION FIT
$11.37 / ROLL 601275
3½" x 15" KRAFT
$12.25 / ROLL 601250
$20.13 / ROLL
6" x 15" FRICTION FIT
$12.19 1 roll 601258
$19.44 / ROLL
6" x 15" KRAFT
$12.60 / ROLL 601259
$20.19 / ROLL
8" x 15" FRICTION FIT
$10.59 / ROLL 601270

OWENS-CORNING FIBERGLAS

Armstrong
SAVE $1.40 / PANEL
1.99
2' x 4' TEXTURED CEILING PANEL
Fire rated.

15-YEAR WARRANTY

29.99
DURALAC TWIN-HANDLE LAV FAUCET W/POP-UP DRAIN.
No-tools hook-up. Washerless.
885210
PEERLESS FAUCET

Your Favorite NFL Team Cap FREE!

A $14.95 Value.
With the purchase of a Peerless* faucet.
(Better, Best, Designer or Damixa* models only)
Offer ends October 31, 1987
See Details at Bauer.

NFL

3.99
BUNGALOW AUTUMN OAK
5/32" x 4' x 8'
Georgia-Pacific

26.99
WHITE WALL-HUNG
19" x 17" LAV.
860881

42.99
WHITE CHINA "A" GRADE WATER CLOSET.
860874

Reverse Trap
SEAT IS EXTRA

Lumber & Building Supplies SUPER SALE!

PRESSURE-TREATED BUILDING LUMBER 2 x 4's & 2 x 6's are #1 Grade

ROT- AND TERMITE-RESISTANT MATERIAL. LIFETIME WARRANTY. ALL GREEN WOOD IS NOT ALIKE, ASK FOR WOLMANIZED.

	8'	10'	12'	16'
2 x 4	2.19	3.49	4.49	5.99
2 x 6	3.99	5.99	6.99	9.99
2 x 8	4.99		7.99	9.99
2 x 10	Wolmanized Pressure Treated Lumber		11.99	15.99
2 x 12			12.99	17.99
4 x 4	3.99	6.99	8.99	9.99
4 x 6			12.99	16.99
6 x 6	12.99			28.99

DIMENSION LUMBER
No. 2 or construction-grade or better, and stud-grade studs.

	8'	10'	12'
2 x 4	1.49	2.19	2.69
2 x 6	2.69	3.69	4.49

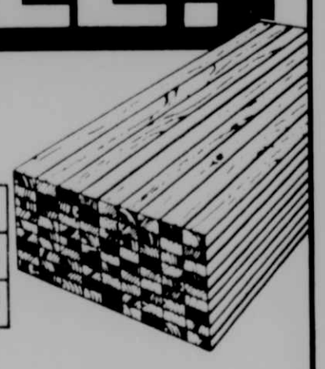

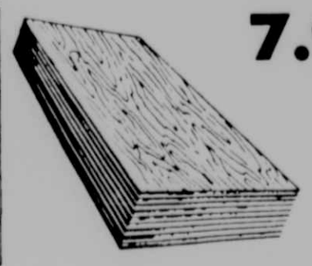

7.99 ½" x 4 x 8' CDX 3-ply. 175300

½" CDX. 4-ply. 175390	$ 8.99
½" BC. 170135	$11.99
5.2mm LAUAN. 170050	$ 8.88
¼" AC. Ext. glued. 170100	$ 8.88
¾" CDX. 175380	$13.99
¾" CDX T&G. 175375	$14.99
¾" BC. 170145	$15.99

TREATED PLYWOOD

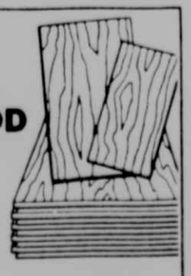

½" x 4 x 8' CDX. 4-ply.	$14.99
¾" x 4 x 8' CDX.	$16.99
102512, 550	

STEP STRINGERS

2 STEP. 102562	$ 5.99
3 STEP. 102563	$ 7.99
4 STEP. 102564	$ 9.99
5 STEP. 102565	$11.99

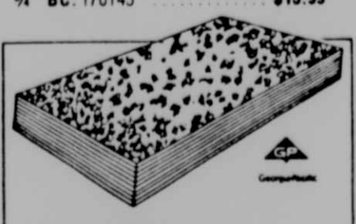

WAFERBOARD

1/4" x 4 x 8'	$ 4.99
7/16" SHEATHING	$ 6.99
3/4" x 4 x 8' T&G	$14.99
180350, 370, 390	

DHMH Unveils Five-Year Plan To Combat AIDS

The Maryland Department of Health and Mental Hygiene (DHMH) has unveiled an ambitious five-year plan designed to handle the increase in the number of AIDS cases expected during the next several years.

The 16-page plan, entitled "AIDS: The Maryland Challenge," focuses on surveillence, prevention/education, and patient services. Details of the plan were presented to the House Appropriations Subcommittee on Health and the Environment by Gillian Ann van Blerk, M.D., M.P.H., director of the DHMH AIDS Administration.

"The Department of Health and Mental Hygiene must play a lead role in helping Maryland deal with the impact of the HIV (human immunodeficiency virus) epidemic," Dr. van Blerk said. "The response must be as far reaching as the epidemic itself."

Components of the Department's prevention strategy includes outreach programs to gays, minorities and intravenous drug users. The Department also proposes the development of education programs for school-age children and teens in Maryland school and the state's Juvenile Services Agency.

"Much of the Department's current response to the epidemic must be through preventive education," Dr. van Blerk said.

The Department proposes to initiate the Maryland AIDS Drug Assistance Program (MADAP) to assist AIDS patients with buying AZT (Azidothymidine), a drug shown to prolong the lives of some people of AIDS. The drug is expensive — costing up to $10,000 a year per patient, MADAP will target those AIDS patients not eligible for Medical Assistance but who can't afford private health insurance.

In an effort to improve surveillance, DHMH proposes increasing the number of state epidemiologists from the current three to six during the next five years.

To coordinate the involvement of the private sector and public agencies, DHMH proposes the establishment of a Partnership Council. The Council will assist the Department in developing public/private ventures to combat AIDS in Maryland. The membership on the Council will consist of leadership from private businesses and organizations currently doing AIDS work.

THE CLASS OF '47 — The graduating class of 1947 of Grantsville High School met August 15 at the Holiday Inn in Grantsville to celebrate their 40th reunion. Twenty-four members of the class attended the reunion. Pictured front row, left to right, are William C. Grimm, science teacher and coach; Joann (Walls) Bowser, Patsy (Miller) Blocher, Marcella (Wampler) Groer, Lillian (Baker) Crowe, Martha (Kamp) Sebold, Lavern (Miller) Turney, and Betty Jo (Otto) Swauger; second row, same order, are Ruth Grimm, third grade teacher; Leota Baker, Cecil Schaefer, Edwin Weimer, Cleo (Merrill) Hetrick, Joann (Butler) Resh, Dolly (Layman) Zellers, Norma (Butler) Broadwater, Agnes (Wilhelm) Carey, and Evelyn (Boyer) Bolden; third row, same order, are Robert Speicher, Dale Glotfelty, Marvin Broadwater, Bill Durst, Dale Kinsinger, Fred Wagner, Kermit Falinger and Willis Durst.

Scholarships To Address Teacher Shortage Available

Scholarships for persons wishing to become teachers in areas of critical teacher shortage in Maryland public schools are again available.

The Maryland State Scholarship Board will accept applications for the Sharon Christa McAuliffe Memorial Teacher Tuition Assistance Program from November 1 until December 12, for scholarships beginning in the 1988-89 academic year. The scholarship program is based upon academic merit, not financial need.

These awards are offered in subject fields for which there is a critical shortage of teachers in Maryland public schools, including physics, earth science, secondary general science, special education, industrial arts, and trades and industry.

Undergraduate students who will have 60 credit hours by September 1988, teachers not already certified in a field of critical shortage, and degree-holding, non-teachers are eligible to apply for grants under this program. A 3.0 cumulative grade point average is required for eligibility.

Undergraduates should obtain application materials from the financial aid offices of their colleges. Current public school teachers should contact the central office of their employers. All others should call the State Scholarship Board in Baltimore at (301) 333-6420.

Awards can range in size as high as about $5,400 per academic year. Recipients of awards are restricted to Maryland residents attending accredited colleges or universities located within the State. Persons accepting scholarships will be required to sign a legally binding agreement that they will teach in a Maryland public school.

Subscribe to The Republican

Program Designed To Make Telephone Service Available To Low-Income

For people who don't have a telephone because they can't afford the cost of connection, installation and other telephone service fees, a Federal Communications Commission-sponsored telephone assistance program, "Link Up America," will soon make phone service more affordable, according to the C&P Telephone Company of Maryland.

Link Up America is a program for low-income households and social services recipients currently not on the telephone network. In general, if an individual or household is eligible for selected social service assistance programs, they will also be eligible to participate in Link Up America. The program provides for offsetting one-half of installation and connection fees up to $30.

C&P of Maryland is participating in the program and planned to make the service available beginning October 6. In Maryland, the Link Up America provisions will be incorporated with the elements of the existing Tel-Life lifeline assistance program.

Just as with Tel-Life, General Public Assistance (GPA) and Supplemental Security Income (SSI) recipients are eligible for Link Up America assistance. Link Up America recipients must have lived at an address where there has been no telephone service for at least three months prior to the date assistance is requested; have not received this assistance within the last two years, and must not be a dependent under the age of 60, for federal income tax purposes.

Link Up America provides a 50% discount on the cost of having a phone line connected, regardless of what local service option the applicant selects. In Maryland, this discount amounts to $24; the remaining 50% ($24) can be billed over six months at $4 a month. However, if qualifying individuals elect to take Tel-Life service, they can get a 100% discount on connection charges — 50% through Link Up America and 50% through Tel-Life.

Even if GPA and SSI recipients don't qualify for Link Up America assistance, they can get Tel-Life service, and a $24 discount on getting a line connected. They, too, can have the remaining $24 billed over six months at $4 a month.

To qualify for either Tel-Life or Link Up America, applicants must fill out a form and mail it to the Department of Human Resources (DHR). DHR will certify eligibility and forward the form to C&P, who contacts the applicant and arranges for service.

Forms are available by calling any C&P Business Office. The number is located in the Customer Guide section of the telephone directory.

Customers need not apply separately for the two programs, C&P said. One form is used for both.

FURNITURE REFINISHING
•Furniture Repaired and Refinished
•Antiques Bought and Sold
•Free Estimates
•Pick Up and Delivery
RENEGADE REFINISHING
Route 1, Box 38A, McHenry, Md.
(301) 387-4869
VISA and MASTERCARD ACCEPTED

FIREWOOD PRODUCTS
•Bolens Outdoor Power Equipment
•Echo Chain Saws & Trimmers
•Winco Generators •Winco Power Systems •Briggs & Stratton Engines
•Tecumseh Engines •Kohler Engines
Sales • Service
Bowman's Equipment Co.
"Service is our most Important Product"
Gravelly Run Rd., McHenry, 387-4600

LOTS FOR SALE
Beautiful 1+ acre homesites located 4 miles north of Oakland on Rt. 219, in Nestlick Acres. Perk tested, beautiful views. Terms.
(301) 334-9375
(304) 822-5291

FOOT SPECIALIST
Dr. Nathan Castleman
Medical & Surgical Foot Care
Laser Surgery
Preventive Diabetic Foot Care
Podiatric Sports Medicine
Rt. 219 Professional Bldg. (next to Garrett Automotive) Between Oakland and Deep Creek Lake Across from Mayhew Inn
PODIATRY
Fridays, by appointment
301-334-4764
Please call Monday-Friday 8:30-4:30 for appointment.

"The Professional Firm"
Douglas W. Spaulding REAL ESTATE
PROFESSIONAL BUILDING
OAKLAND, MARYLAND 21550
PHONE (301) 334-8131
EQUAL HOUSING OPPORTUNITY
MLS

THE PROFESSIONAL FIRM FOR PRESTIGIOUS PROPERTIES ON DEEP CREEK LAKE

LAKEFRONT

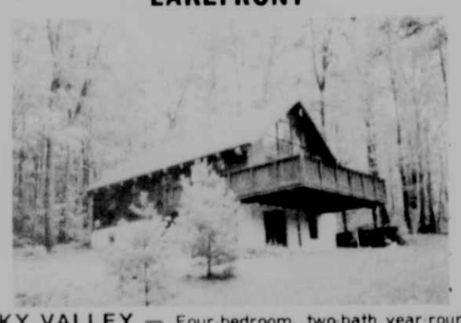

SKY VALLEY — Four bedroom, two bath year round cottage situate on one acre lot off Bench Road in Lodge Circle (Lot No. 66). Large open kitchen, dining and living room with a native stone fireplace, loft bedroom overlooks living room. Lower level has family room with a coal and wood burning stove, utility and work shop area. Just a short walk to the lake ..... $89,500.

ROCK LODGE ROAD — Ideal starter cottage fronting on Deep Creek Lake with excellent view. Cottage is very basic with 2 bedrooms, ½ bath. Priced at ..... $40,000.

THOUSAND ACRES — 0.48 acre level wooded lot with 100 feet of lakefront on Poland Run. Approved by health department as building lot ..... $85,000.

LAKEFRONT

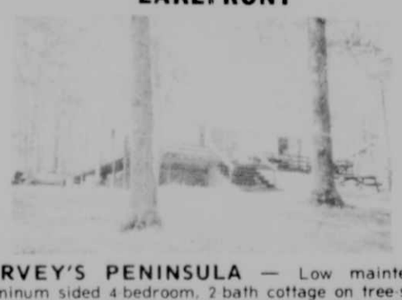

HARVEY'S PENINSULA — Low maintenance aluminum sided 4 bedroom, 2 bath cottage on tree-shaded lakefront lot in family oriented neighborhood. Living room has a freestanding fireplace and sliding glass doors onto a wrap-around deck. Detached single car garage is ideal for boat storage. Two storage sheds and most furnishings included. Priced at ..... $139,950.

THOUSAND ACRES — Modern 2-story contemporary containing 5 bedrooms, 3 baths, expansive deck on 2 levels overlooking Deep Creek Lake. Situated on 1.81 acres with 373 feet of lake frontage. Offered furnished including dock. A quality home in a prestigious location in the southern portion of the lake ..... $300,000.

PENN COVE — Lot No. 12, 1.20 acres. Gently sloping wooded building lot with 100 feet of prime lake frontage. Dock included ..... $130,000.

NEW OFFICE LOCATION
½ mi. n. of Deep Creek Lake Bridge
(301) 387-5528
RAILEY REALTY
REALTOR MLS EQUAL HOUSING OPPORTUNITY

Deep Creek Lake

ROCK LODGE RD. — New Contemp. 3 BR, 3 BA, cedar & stone home. Fuel oil, hot air w/AC, completely furn. & ready to enjoy. Native stone F.P., boat slip permit. ..... $195,000.

DEEP CREEK DRIVE — 2 BR home, new kit., 1½ Ba w/Jacuzzi, 78' lakefront w/dock, very nice view.

ROCK LODGE RD — Contemp. designed home sit. on 2.99 acres w/160' L.F., 2 BR, 2½ Ba, loft w/sitting room, custom oak cabinets in kit., all tongue & groove wall covering. Beautiful view of D.C.L. w/dock ..... $157,000.

MARSH HILL RD — Timber lodge chalet near ski area, completely renovated. 3 BR, 3 Ba, loft & family room. Newly furnished w/rental history. Professionally landscaped w/excellent L.F. Reduced ..... $235,000.

ROCK LODGE ROAD — Well maintained 3 BR, 2 Ba home with fireplace, tennis court, exercise room with a variety of equipment, large sauna room, cover patio with Jacuzzi, 2-car garage, all situated on 170 ft. of well manicured lakefront with great views. Phone office for details.

ROCK LODGE ROAD — Prime lakefront w/2 BR, 1½ Ba cottage, Jacuzzi hot tub to accommodate 6 people on deck, boat dock ..... $186,000.

TOWN CENTER ZONING — 3.61 ac.±, newly remod. Lincoln Lodge w/2 BR, 1½ Ba. Has potential to be an office bldg. Bonus of 78' L.F. ..... $225,000.

LAKE SHORE DRIVE — New 2 BR, 2 Ba chalet w/jacuzzi, carpet & appliances. Great L.F. w/dock ..... $172,500.

HEAVEN ON ROCK LODGE ROAD — Unparalleled estate. 27 magnificent acres on top of Mt. Negro. Breathtaking view of Deep Creek Lake and surrounding mountains. Property includes house w/2-car garage, separate 2-car garage w/bath, 2 apartments, 3 building lots, pond w/barbecue, spring house, satellite dish, and many other extras. Must be seen ..... Available 316' lakefront.

DEEP CREEK DRIVE — 1982 Victorian 14'x70' mobile home and 7'x22' tipout. 2 storage sheds, patio/carport and deck, w/boat slip ..... Reduced $50,000.

FOUR HOOPPOLE SOUTH — One of the nicer L.F. units with excellent management history. This 3 BR, 2 Ba unit is completely furnished & ready to rent or enjoy yourself ..... $144,500.

ROCK LODGE ROAD — 316' lakefront lot with grinder pump ..... $146,000.

TURKEY NECK RD. — 150' level L.F. wooded lot in excellent sailing area. 1.221 ac. ..... $150,000.

GLEN ACRES — 1981 12x50 trailer ready to occupy. 100 yds. to lake. 3 BR, excellent condition ..... $16,000.

Lake Access

ROCK LODGE RD — Approx. 2 ac. w/lake access & boat dock permit ..... $61,500.

ROUTE 219 — Gravelly Run Rd. 1978 Hollypark mobile, 14x70, 3 BR, excellent condition, fantastic view of lake. Dock may be rented ..... Reduced.

RAILEY RENTALS
We're an established Rental Agency with years of experience. Featuring quality vacation rentals.
(301) 387-5533

Commercial

DEEP CREEK DRIVE — ¼ acre lot, plus or minus, zoned town center.

McHENRY — Valuable lakefront, over 3½ ac. Improved. Zoned/town center, fronting on Deep Creek Dr. Also fronts Rt. 219. Various ownership possibilities. Phone office for details.

MOTEL — 10 units, guest cottage & 3 BR dwelling w/swimming pool. Sit. on 5.8 ac. fronting on U.S. Rt. 219, 2 mi. from D.C.L. Close to parks. Phone office for details.

U.S. ROUTE 219 — Restaurant and bar w/excellent location. Also space for convenience store & service station.

APPROXIMATELY 7 ACRES zoned commercial with going business, excellent location. Call for details.

MOBILE HOME PARK — 35 ac., 24 spaces now rented, incl. 3 mobile homes. Call office for details.

Residential

GLEANINGS II & III — Relax in this beautiful new sub-division; new log and log siding homes built by experienced craftsmen without shortcuts. Minutes from Wisp Resort, Deep Creek Lake and the Yough River, set in the woods, a rural area nestled serenely around a private fishing pond. Choose from a selection of our floor plans or a plan of your own. Contracts are now being negotiated for homes and acreage. Prices starting at ..... $79,995.

McHENRY/COLLEGE ESTATES — This home offers privacy on a 3-ac. wooded lot. Liv. rm., din. rm., kit., utility rm., 2 BR, 2 Ba on main floor. Possible 4 BR & Ba on 2nd floor. Over 4,000 sq. ft. w/2-car garage & full basement. For the growing family. Near college & ski slopes ..... $142,500.

OAKLAND-SANG RUN RD. — Excellent 3 BR home located on 2 well landscaped acres w/approx. 400' of road frontage near Swallow Falls and Herrington Manor ..... $55,000.

OAKLAND — 4 BR, 2 Ba home w/hardwood floors & full basement. Storm windows & full insulation, ideal location ..... $61,500.

Farms - Lots - Acreage

NEAR SWANTON — Nice 4 BR farm house in good condition. 33 acres, some wooded. Modern 2-car garage, close to Rt. 135, good buy at ..... $85,600.

YOUGH VALLEY — 4-acre lot, excellent location.

★ **RT. 42** — Three miles S.W. of Deep Creek Lake, 150 acres w/2600' road frontage. Excellent view.

We Have Other Listings.
James Railey, Broker
Sis Railey, GRI
Sales Personnel
Jimmy Railey 387-4095
Buzz Gosnell 387-4804
Cathy Lee Duggan 387-4139
Bob Bray 387-9300
Frank Lancelotta 387-6942
Jim Welden 387-6246
Bob Stanton 387-6389

Southern High Students Of The Month Selected

The Southern High School Student of the Month Awards for September were chosen recently by the faculty of Southern High School. They are, pictured left to right, front row, Lori McCain, Kendra Wagner and Shelli Terlizzi; and second row, same order, Chrissa Kisner, Todd Spencer and Jeff Wilson.

Chrissa Kisner, a senior, received the Music-Instrumental Student of the Month Award. A daughter of Carla Kisner, Deer Park and John Kisner, Oakland, Chrissa was previously awarded the Director's Award, 1983-84; Best Freshman Musician, 1984-85; Best Junior Musician, 1986-87; 1st Clarinet Section Leader Award, 1986-87; and the McDonald's Award, 1988. Chrissa has also been accepted into the West Virginia University Tri-State Honors Band, 1985-86; the Towson State University All-Senior Honors Band, 1986-87; the Junior All-American Hall of Fame, 1986-87; and the State Olympics Marching Band, 1986-87. She was invited to attend an Invitational tour of Europe with the United States Collegiate Wind Band, 1985-87; and the European tour with the Ambassador's of America, 1987-88. She has participated in the Southern Garrett Marching Band and Concert Band, 1985-88, and the Southern Stage Band 1986-88. Chrissa plans to attend the Shenandoah Music Conservatory of Virginia.

In the Vocational category, a senior, Todd Spencer, received the Student of the Month Award. The son of Mr. and Mrs. Carl Spencer, Oakland, Todd is a member of VICA, and hopes to compete in electronics at the state competitions this year. His goal is to continue his education in electronics after high school.

A senior, Shelli Terlizzi, received the Student of the Month Award in the Social Studies category. The daughter of David and Darlene Terlizzi, Oakland, Shelli is the editor of the Highlander Yearbook, president of the National Honor Society, a member of the Girl's Athletic Association, a member of Quill and Scroll, and she participated in the World Affairs Institute in 1986. She was also an Autumn Glory Princess this year, and served as a member of the Maryland Governor's Youth Advisory Council. She is a member of St. Mark's Lutheran Church Council, where she is a Bible School teacher and is also a member of the Evangelical Lutheran Church in America. Shelli plans to attend college and major in psychology or social work.

Lori McCain, a senior, was awarded the Science Student of the Month Award. A daughter of Asa and Marilyn McCain, Oakland, she is president of the Student Council, the Girl's Athletic Association, and her Senior class. Lori is a varsity cheerleader, a member of the National Honor Society, and has received the Who's Who Award. She is a member of St. Mark's Lutheran Church. She plans to attend college and major in pre-med.

The son of Monte and Caroiyn Wilson, Deer Park, Jeff Wilson, a sophomore, was awarded the Math Student of the Month Award. Jeff is listed in Who's Who among American High School Students for 1986-87, and he has consistently been on the honor roll. He plans to become an architect.

In the English category, Kendra Wagner, a sophomore, received the Student of the Month Award. The daughter of Dale and Donna Wagner, Oakland, she is a member of the Southern Girl's Varsity Volleyball team and is an honor roll student. She is also the treasurer of the Country Kids 4-H Club and attends the Deep Creek Baptist Church. She would like to attend West Virginia University and earn a degree in nursing.

You have long been able to depend on **Beall, Garner, Screen & Geare** for maximum benefit auto, home-owner, commercial property and casualty **insurance**. Now you can turn to us for

The BGS&G companies

Life, Health & Group Insurance
Call our representative
Virginia Jeffrey
334-9424

Get out your hammer!

Live in part; collect rent from the other three units. Across from the library in Oakland, within easy walking distance to downtown.

Call for appointment
334-8702

Cross-Lines says

God's will or your will? Which has first priority for you - be honest? Take inventory.

Ben Franklin Store
J.W. Jackson 5&10
Downtown Oakland, Md.

FINAL REDUCTION
Final 7-Day Liquidation
Sale

Starts Fri., October 23 thru Sat., October 31

★ DOORS WILL CLOSE SAT., OCTOBER 31 ★
AT 5 P.M. — FOR GOOD!

★ All Sales Final ★ No Exchanges ★ No Refunds

ALL STOCK NOW
Regular Prices & Sale Prices
50% OFF

Merchandise excluded from sale - CANDIES, SODAS, KEYS, VINYL by the yard.

We want to thank all of you who have supported this store in the past 40 years and more.
We do appreciate you — our customers.

Sincerely,
Owners, Management & Employees

Freshly Popped Popcorn
Autumn Glory Special
2 Boxes for 69¢

J.W. Jackson 5&10
Downtown Oakland

Ben Franklin
Better quality for less

Hours: Mon.-Thurs., 9 to 5:30, Fri., 9 to 8, Sat., 9 to 5

Powles Newest Member Of Local Accounting Firm

C. Mark Powles has joined Rodeheaver & Associates, Certified Public Accountants, Oakland, as a staff accountant. Powles was previously employed by the Garrett National Bank of Oakland as a management trainee in the accounting department.

A graduate of Southern High School, Powles earned a bachelor's degree in accounting from Frostburg State University in August 1985.

He is a member of Oakland Lodge 192, Ancient, Free and Accepted Masons, St. Mark's Lutheran Church and the Oakland Country Club. He has done volunteer work for the American Heart Association and Habitat for Humanity and enjoys golf, running and cycling.

Rodeheaver and Associates is a member in the Division for CPA Firms of the American Institute of Public Accountants. The firm provides accounting, auditing, tax and management advisory services to privately owned businesses, individuals, governmental and non-profit organizations.

Md. Humanities Council To Hold Meeting AT ACC

In an effort to increase public interest in its grant program in Western Maryland which funds a wide variety of educational pursuits in the Humanities, the Maryland Humanities Council will meet in Cumberland on November 5, at Allegany Community College.

ACC president Dr. Donald Alexander invited the State Humanities Council, an affiliate of the National Endowment for the Humanities, to the campus in recognition of the college's role as a cultural center for the community. The council's meeting with representatives of libraries, cultural organizations and humanities faculty from area academic institutions should make those persons "better informed of funding opportunities through the council," according to Dr. James K. Broomall, ACC Dean of Continuing Education. At present, he noted, awareness by Western Marylanders of the state Humanities Council is not high, and the organization receives the majority of its funding applications from the Baltimore-Washington-Annapolis triangle. However, there has been some activity in the region. For example, the Humanities Council founded the Cresaptown Prehistoric Village Site Display, an archaeological dig that unearthed prehistoric artifacts on permanent exhibition at ACC and a three-day conference on Maryland's cultural heritage and its search for identity that will be held at Frostburg State University beginning November 6. It also funded two programs in the first Garrett Lakes Arts Festival this past summer.

The State Humanities Council is sending more than 100 letters of invitation to its November meeting, which will be held from 3 to 4 p.m. in Rooms 12-14 of the ACC Center for Continuing Education.

Possibilities for Humanities Council funding, accordding to the letter, include a public program or interpretative exhibition in such fields as history, literature, language, jurisprudence, ethics, philosophy, comparative religion, history and criticism of the arts.

Singers To Perform At Cherry Grove

The Country Gospel Singers will present an evening of music at the Cherry Grove Church of the Brethren, Grantsville, on Sunday, November 1, at 7:30 p.m.

The youth of the church are sponsoring the event and invite the public to attend.

The church is located on Route 219 North past the Grantsville Shopping Center.

Special Fund For Dep. Stoner Created

A special fund to assist the family of Garrett County Deputy David M. Stoner, who was critically injured in an off-road vehicle mishap earlier this month in Colorado, has been established at the First United National Bank & Trust by friends of the family.

According to one spokesman who helped establish the fund, most of Deputy Stoner's medical expenses are covered by insurance; however, the family has incurred numerous other expenses, such as for travel and accommodations.

William Grant, trust officer of First United, noted that contributions to the fund would not be tax-deductible.

Stoner is reportedly recovering from the mishap, but will require further surgery.

Garrett Automotive Complete Radiator Service
Rt. 219 & Mayhew Inn Road
387-6148

Announcing
$19.95
Lifetime Membership
We're adding
50 to 60
New Movies
per month

VHS & BETA
- Newest releases.
- Two for one every Wednesday.
- Reservations taken.
- One free movie rental w/every 10 rentals.
- Children's movies, 99¢
- Blue-dot specials, 89¢

Network Video

334-4472
Open Mon.-Sat., 11-8; Sun., Noon - 6
Located at the railroad crossing, Loch Lynn

A&A Realty Better Homes and Gardens®

Rt. 219 at Deep Creek Lake 387-4700
Grantsville Office 895-5058 826-8703 1-800-678-2668
Rt. 219 North of Oakland 334-9777
NEW HOURS Mon.-Sat., 8:30-6; Sun., Lake, 9-5; Oakland, Noon-5

RENTAL DEPARTMENT
We have an extensive listing of units, vacation or long term. Call us today for your reservations or ask us to mail you our brochure.
387-5832

LAKEFRONT

The Blakeslee
On The Shores of Deep Creek Lake
Call For Details

STOCKSLAGER RD. — 1923 - Under construction! Contemporary lakefront home situated on a level lakefront lot with 4 BR, large great room, stone fireplace, 2-car garage. Purchase now and pick your carpeting. Built by one of the area's finest builders, Troy R. Gnegy, this vacation retreat is sure to be a joy to own for years to come. $282,500.

PARADISE GARDENS — 1826 - Outstanding lakefront and Paradise Point locations make this one of the lake's best values. $147,000.

Hartwood Village
Selling Now
- High quality year-round use condominium.
- Dock slip.
- View of ski slope.
- 1,300 sq. ft. plus.
- Fireplace
- Appliance package.

Reserve your unit today! 6 Available.

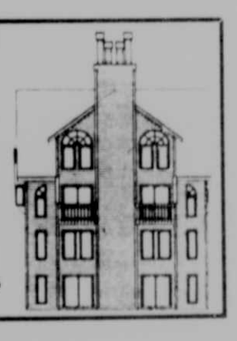

PENN COVE — 1895 - New, under construction. Contemporary log home features sunken living room overlooking the lake, cathedral ceiling and loft. Over 1800 sq. ft. of living area plus 2-car garage and full basement. $285,000.

PENN POINT ROAD — New. Cedar and Western Maryland field stone construction with numerous skylights and Andersen windows throughout make this 2,500 sq. ft. house a show place. 4 BR, 3 Ba, large family room, & 100 ft. of lakefront with huge dock. Special features include: stonework, 6 paddle fans, cedar cathedral ceilings, leaded stained glass lighting, & recessed lighting. Call for details.

This ad and the A&A Review contains all of our current listings. Stop by and ask for your copy.

DEEP CREEK DRIVE — 1950 - Great location for winter or summer. 4 BR stone cottage w/lg. deck & super dock. Make appt. today. $169,900.

RESIDENTIAL

JUST REDUCED — 1818 - See this one before you buy; owner says sell before winter! Nice tri-level home in excellent neighborhood. $77,900.

OAKLAND — 1958 - two beautiful town lots, city water & sewerage; buy today-live in the mobile home; build your dream house tomorrow. $12,000.

DEER PARK — Red Oak Drive. Extremely well kept Dutch Colonial on a lightly wooded .92 acre ± lot. Very quiet setting complements this 4 BR, 2½ Ba home which features a large kitchen with island and bar. Very energy efficient with approximate heating cost of $400 per season. Large deck on back and a 2-car garage add to the value. $91,000.

FRIENDSVILLE — ORAF - Panoramic view of Maryland and WV. 13.8 ac. ±, with old farm house, 3-yr. old barn, new well & septic, 2 springs, Wakefield Rd. $42,500.

NORTHERN GARRETT COUNTY — OJGB - 2 or 3 BR home located along Rt. 40, 5 miles west of Frostburg with .75 ac. ±; new vinyl siding, new roof, beautiful view. $49,000.

FAIRWAY DRIVE — 1216 - Spacious brick home adjacent to golf course with 4 BR, 2 Ba, large family room and newly added carport. $69,900.

QUIET, BUT CLOSE TO TOWN — 1839 - Cottage style home with 3+ BR, maintenance free exterior, deck, spacious family/kitchen combination and many more features. Just waiting for you to move in. Call today for an appointment. $68,500.

SHADY ACRES/RT. 135 — 1445 - 3 BR, 2 Ba multi level home with spacious family room and 2-car garage. Lease purchase and possible owner financing to qualified buyer. $80,000.

MOVE RIGHT IN — 1906 - This newly fixed up mobile home with porch comes completely furnished and ready for use. Perfect for the first time buyer or weekend resident. Good rental potential, too. Great neighborhood, great price. $17,000.

†**TERRA ALTA** — 1927 - Older home beautifully situated on 3 ac. in very good condition. Reduced. $29,900.

LOTS & ACREAGE

THE RIDGE — OWGW - Lakeview lot in lower section. A fine value at. $14,000.

SKY VALLEY — Wooded secluded building site, 4-A Sky Valley. $8,000.

SANDY BEACH — 1645 - Limited number of lots remain in this exclusive offering at the northwest portion of Deep Creek Lake.
Lakefront from $125,000.
Lake access from $55,000

NORTH END OF LAKE — OOSB - Own you own one-of-a-kind estate on beautiful Deep Crek Lake. 10 acres of beautiful level lakefront with 300 ft. lf frontage. Also offering 5 acres with 200 ft. of frontage.

YMR — 1629 - Lincoln Lodge on 1.48± acres overlooking state forest. Enjoy privacy with resort amenities, excellent condition. $33,000.

MLS

Several Receive Sentencing On DWI Charges

During traffic court proceedings, held recently in Garrett County District Court, Judge Jack R. Turney sentenced several persons on driving while intoxicated charges.

Mark Alan Ford, 29, received a 90-day suspended sentence after he was found guilty of driving under the influence of alcohol. He was then placed on 18 months supervised probation and fined $500. He was arrested July 16 while traveling eastbound on Rt. 135 west of Chestnut Grove Road.

James Brinton Devens, 30, was found guilty of the same charge and received a 60-day suspended sentence. He was then placed on 18 months supervised probation and fined $500. He was arrested June 14 on Glendale Road at Toothpick Road.

John Dale Carden Sr., 45, was found guilty of driving under the influence and received the same sentencing, probation and fine. He was arrested July 25 on Rt. 219 in Accident.

The following persons were found guilty of driving while intoxicated and were placed on 12 months supervised probation and fined $500. $300 of the fine was suspended in each case.

John Mark Phares, 26, was arrested July 22 on Rt. 135 east of Rt. 38.

Monica Renee Mally, 24, was arrested August 27 on Rt. 39 in Rosedale.

Kwinton Omar King, 32, was arrested July 22 on Deep Creek Drive in McHenry.

Patricia Darlene Armstrong, 30, was arrested July 20 on Rt. 219 at Hoyes Road.

Rickey Leon Baker, 38, was arrested May 29 on Rt. 48.

Beverly Ann Nugent, 29, was arrested July 31 on Rt. 219 at Mayhew Inn Road.

The following persons were found guilty of driving under the influence of alcohol and were placed on 12 months supervised probation. They each received a $500 fine, $300 of which was suspended.

Scott Allan Carr, 18, was arrested July 5 on Rt. 219 at Mosser Road.

David Kenneth Heasley, 26, was arrested July 22 on Rt. 219 at Pysell Road.

James Philip Schneider, 22, was arrested July 26 on Rt. 219 at Lake Shore Drive.

DeForest Johnston, 62, was arrested June 2 on Rt. 42.

Phillip James Hill, 28, was arrested May 30 on Glendale Road at Rt. 219.

A pre-sentence investigation was ordered for James Edward Wood, 20, after he was found guilty of driving while intoxicated.

PUPPET SHOW PRESENTED — Members of the theatre/drama class at Northern High School recently presented three performances of "I Smell A Rat," at Broadford Elementary School as part of the recent Autumn Glory festivities. Three teams of players each presented one performance of the story about love and cheese. Theatre/drama is a new course in the NHS curriculum designed to satisfy the state-mandated credit requirement in the fine arts. Among other projects, the class is helping to prepare an original production of the "Brave Little Tailor" for possible touring to county elementary schools. They are also considering the possibility of a student-made film. Shown in the front row, kneeling, left to right, are Tracy Workman, Mary Georg and Kina Perry; second row, same order, are Dr. Jerry Snelson, teacher; Jencene Bender, Dianne Bender, Lisa Miller, Elizabeth Otto and Alex Hicks. Behind the stage with the "I Small A Rat" puppets are Fred Holliday, Sheli Bittinger and Eric Martin. Dr. Snelson and Alex Hicks are holding two of the puppets for "Brave Little Tailor" which includes puppets and human actors, with and without masks. "Brave Little Tailor" will receive partial funding from the Garrett County Arts Council.

Masons To Meet

Oakland Lodge No. 192, Ancient, Free and Accepted Masons, will have a regular communication Tuesday, October 27 at 7:30 p.m. in the Paul B. Naylor Masonic Temple, 3 South Wilson Street. Worshipful Master James Wm. Nelson announces that the Second Degree will be conferred on eligible Entered Apprentice Masons. All Master Masons are invited to attend.

Homecoming Set At Emmanuel United Methodist

The Emmanuel United Methodist Church, located four miles west of Frostburg, along U.S. Route 40, will observe its annual homecoming this Sunday, October 25. The day's activities will begin with a 10 a.m. worship service with Rev. Edgar Suit as guest speaker. Rev. Suit formerly pastored the Grantsville Charge, which includes Emmanuel, during the mid 1950's. He is currently pastoring Wayside United Methodist Church in Elkins, W.Va.

Sunday School will follow the morning service at 11 a.m. A covered dish dinner will be served at 12:30.

The afternoon's activities will consist of a hymn sing at 2 p.m. featuring The Jubilators Gospel Quartet.

WholeSale Housing Center

•Foam Core Panel Homes
•Log Homes
P.O. Box 279, McHenry, Md. 21541
(301) 387-4143

NOTICE

Anyone found trespassing on or destroying right-of-way property belonging to the Town of Oakland and to CSX located at the 88 Bridge will be prosecuted to the full extent of the law. 34-3t

OAKLAND MAYOR & TOWN COUNCIL
OAKLAND POLICE DEPARTMENT

CHARM OF YESTERYEARS WITH THE CONVENIENCES OF TODAY!

Well maintained home in very desirable area of Oakland features three bedrooms, 1½ baths, family room, formal dining room, country kitchen, parlor, office/den, utility room on a partial basement. Worth seeing before buying any other house. $79,900. Call D.W. Spaulding Real Estate, 334-8131.

Zump's

we've got the beat

Located on Rt. 219 North
Deep Creek Lake

Zump's Presents
Thurs. October 22
"THE CUTTERS"
60's & 70's Show Band
Fri. & Sat., October 23 & 24
"STEAL THE DARK"
And coming up next week
Wed. & Thurs., October 28 & 29
"ROADDUCKS"
Southern Rock-'n-Roll
Doors open at 9 p.m.
For more infor., call (301) 387-5532
Come & Have Some Fun!

Bernard Realty

Tom Bernard, Broker
Phone 334-4876
663 S. Third St.
Oakland, MD 21550

REALTOR ASSOCIATES
Charles C. Thomas 387-4809
Maureen Stewart 746-5582

★ LEASE PURCHASE OR OWNER FINANCING

OAKLAND — Charming 3 BR, 2 story home, nicely situated on level lot, detached garage. Close to business district, zoned TR, possible home office. Only ..... $49,900.

ROUTE 219 N — 7 rm brick ranch w/partial basement, 0.61 ac. lot has 192' R/F. CONTRACT cial possibilities. Call for details.

MT. LAKE PARK — Home or investment, newly remodeled 2 story, 5 rooms, 2 baths ..... $35,000.

MT. LAKE PARK — Take 3 city s, add a 12'x70' mobile home, a single garage and a nice grove of trees, and you get a real value ..... $23,900.

SWANTON — Secluded & cozy 4 room cottage w/bath on nice 3.85 ac. setting. Ideal get away ..... $38,900.

NEAR DEEP CREEK LAKE — 2 or 3 BR rancher w/full basement, possible family room & extra bath, nicely situated in wooded private setting. Furniture & appliances included. Spring water ..... $46,000.

SUNNYSIDE — Ver CONTRACT ndsor mobile home, 12'x24' storage barn, acre lot ..... .

PLEASANT VALLEY — 2 or 3 BR sement home, double detached garage/wo CONTRACT ound cave, storage building and barn, 1-a lot ..... .

TURKEY NECK RD. — 7 room, 2 story home in nice country setting. 1.4 acre lot. Additional land available ..... Reduced $33,500.

★ Reduced — Make An Offer
CRANESVILLE RD. — 6 rm. home w/two baths, whirlpool, large family rm w/massive stone fireplace. Basement workshop ..... Reduced $59,900.

CRANESVILLE RD. — 5 rm. double wide on 1 ac. Oil H/W baseboard heat. Appliances included ..... $29,900.

SELBYSPORT — Yough Lake frontage, access by membership. 3 BR rancher nicely situated on .59 acre lot ..... $33,500.

SELBYSPORT — 3 BR doublewide, on 1.6 ac. lot. Convenient location to Yough Lake ..... $24,700.

FEARER ROAD — 7 rm. 1½-story home w/full basement, garden spot plus fruit trees & berries. Hard road frontage, double detached garage, storage bldg. & pavilion ..... $49,900.

ACCIDENT — 2 BR mobil SOLD nicely situated on 0.57 ac. lot. Double detached gara shop ..... .

★NEAR BAYARD — A CONTRACT g, nicely situated on 5.37 acres. Priced right ..... .

CORINTH — Nicely maintained 4 BR home w/bath, 2.986 ac., gas coal wood hot water heat ..... $47,900.

CRELLIN-UNDERWOOD ROAD — 2 BR rancher with single attached garage and storag CONTRACT situated on 1.62 acre lot, spring water.

FARMS & ACREAGE

PLEASANT VALLEY — 70 ac. farm w/8 room house, large barn. Good road frontage and stream ..... $130,000.

★TURKEY NECK ROAD — 121 level ac. farmland w/9 rm. house, 2 barns & other outbuildings. Can be purchased with or without buildings. Call for details.

TEETS RD. — 13 acres with gentle slopes, mostly cleared and good views. Approx. 7 SOLD front. Some strippable coal.

TEETS RD. — 13 ac. w/gentle slopes, mostly cleared, good views, over 600 ft. road frontage ..... $14,900.

Reduced — Make An Offer
CRANESVILLE RD. — 42 ac. farm, nice bank barn w/concrete floor, well water ..... $65,000.

SAND FLAT RD. — 10.43 ac., cleared ..... $18,500.

DEEP CREEK LAKE

★SAND FLAT RD. — Ski chalet close to lake & ski slopes. 3 BR, large living room w/built-in fireplace, spiral staircase, full basement ..... $58,500.

— LOTS —

OAKLAND-SANG RUN RD. — 4.31 level wooded acres w/prime county road frontage ..... $12,500.

TURKEY NECK ROAD — 1 ac. wooded or cleared building sites ..... $7,500.

★TURKEY NECK ROAD — 4 to 6 acre parcels w/300 ft. road frontage, excellent views ..... $21,000 to $25,000. Contact our office for quotes on larger parcels.

★OLD DEER PARK RD. — perked for 2 lots; owner financing available. SOLD

BITTINGER — 3 ac. lots, c SOLD ntage ..... .

BITTINGER — 10 ac. pa SOLD h county road frontage, minimum 3 acre lots ..... .

DEEP CREEK LAKE — 4 wooded ac. ..... $45,000.

NEAR DEEP CREEK LAKE — 1.67 wooded acres, 350' frontage on Rt. 219, two building sites. Call our office for price and details.

★FOSTER ROAD — One plus ac. wooded building lots, perked and ready to go ..... $4,500.

~~13~~ 12
~~14~~
~~21~~ ★ Pleasant Hills Estates
attractive building sites available, 1-3 acres each, underground utilities installed. Prices begin at $7,500 each.

★YOUGH MT. RESORT — Lots beginning at ..... $2,000.

COMMERCIAL

★OAKLAND — 8 plus ac. in town limits, suitable for development, water & sewer crosses property.

OAKLAND — 2 story apt. bldg., 3 BR each, HUD approved rentals ..... $35,000.

CRANESVILLE RD. — 3 bay garage w/office, ideal for large equipment repair, additional 24'x80' storage building, 1.19 ac. lot.

KITZMILLER — Two-sto SOLD mercial building w/store front on Main St. 3 BR apt oor ..... .

TERRA ALTA — Tw rcial bldg. 1st floor restaurant & three apts CONTRACT Call for details.

We Process FmHA, FHA, & VA Loans
MLS Appraisal Service
Licensed - Maryland & West Virginia

DEEP CREEK REALTY

Rt. 219, P.O. Box 159, McHenry, MD 21541
MLS
ROBERT HUEBNER, BROKER, G.R.I.

Denise Bachtel	334-1676	Ruth Huebner	
Dick Browning	387-5303	Michelle Lavelle	245-4536
Don Carstens	387-6196	Mary Jo Lyons	387-9276
Dayle Dabney	387-5303	Leo O'Neill	387-5303
Marj Funk	387-4859	Goldie Shugars	387-4621
John Haley	387-6760	Leon Sites	387-5303
Shaw Halliday	334-8317	Sarah Steyer	387-5303

Diane Robeson, Sales Mgr. 387-6212
Sales: 387-5303
Short & Long Term Rentals: 387-6187 Kim Shillingburg

LAKE & RECREATION

THE GLEANINGS VILLAGE
Part II and Part III
A 4 season retreat for year round enjoyment. Located on Sang Run Road, minutes from all recreational activities at Deep Creek Lake & The Wisp. 1 & 2 ac. wooded home sites from $12,000. Residential homes from $80,000 to $130,000.

GLENFIELD ON THE LAKE

GLENFIELD ON THE LAKE — Lake access lots on Beckman's Peninsula with view of water and sunsets. Wooded lakefront peninsula with boat slips and picnic areas. 1-acre sites on both wooded and meadow lots. Price from $45,000.

GLENFIELD — 87-435 · Stylish 3 BR, 2 Ba vacation or year-round home to be constructed on Lot No. 4. Beautiful lake access, view and dock ..... $161,500.

GLENDALE ROAD — 87-433 · Spectacular new home under construction; 5 BR, 2 CONTRACT rage, lake access and panoramic view of la mountains from every room ..... $172,000.

RED RUN CONDO — 87-436 · Tastefully furnished 3 BR, 2 Ba unit in this well-established complex. Amenities include outdoor pool, tennis courts & dock ..... $125,000.

GLENFIELD — 87-437 · Beautiful spacious year-round spec home under construction on Lot No. 18; nestled in picturesque surroundings of Glenfield, lake access, dock, great view of Deep Creek Lake ..... $158,500.

PENN COVE — 87-426 · Pr 1 acre lot with 163' of lakefront, southern CONTRACT k. Price firm at ..... $89,500.

MARSH HILL ROAD — 87-427 · Charming landscaped lakefront lot improved w/2 Ba, 3 BR cottage with great expansion possibilities ..... $145,000.

SKI COVE — 87-425 · Prime lake t location for summer and winter activitie CONTRACT ope. Fully furn., 2 BR, 2½ Ba unit w/Jacuz tennis court ..... $110,000.

SKY VALLEY DRIVE — 87-413 · Outstanding contemporary home overlooking the water. Customized features throughout include oak flooring in living CONTRACT riple paned windows w/redwood frames, d doors, sky lights, solid oak kitchen cab installed by Swiss cabinet maker, wrap around wolmanized deck and many more extras. Professionally landscaped. A must to see at ..... $149,900.

SKI COVE — 86-446 · Superb lake ocation w/prime view of Wisp Ski slopes. F CONTRACT unit includes 2½ Ba, jacuzzi, fireplace, wa dryer ..... $105,000.

SANDY BEACH — 86-430 · 1 ac. lot with 150' lakefront in prestigious new development in beautiful area of Deep Creek Lake. Lot 12 ..... $95,000.

HARVEY'S PENINSULA — 86-422 · ½ ac. corner lot, lake access, dock permit ..... $24,000.

McHENRY — 86-401 · 2 Lincoln Lodges on 3½ ac. w/over 400 ft. of frontage on Rt. 219. Ideal for business location. Use lodges as rental units or live in one and rent the other. Good rental history ..... Reduced $115,000.

WISP RESORT — Condo hotel units, furnished w/10% down payment. 4-season recreational & convention center investment opportunity; year 'round activities include skiing, heated pool, tennis golf, ice skating, bowling lanes, etc.

ROMAN NOSE — 86-405 · Two lovely stone-faced cottages in park-like setting. Close to lake, ski slope, and all activities ..... $65,000.

PARADISE POINT ROAD — 85-350 · 3 BR, 1 Ba cottage on .91 ac., double garage, furnished ..... $58,500.

PINEY POINT RD. — 86-393 · Lakefront 2-level home well suited to large family or es. This home has excellent floor plan w/4 CONTRACT and 2 fireplaces. Tastefully furnished ..... $189,500.

HARVEY'S PENINSULA — 83-97 · Wooded ½ acre lots ..... ea. $9,500.

WISP RESORT CONDO — 86-451 · Own your own hotel room w/kitchenette for year round rental plus personal use; Unit 309 faces ski slopes ..... $81,900.

SKY VALLEY

SUMMIT DRIVE — 87-438 · Beautiful 1.4 ac. building lot with spectacular views of lake, valley & mountains with all Sky Valley amenities ..... $32,500.

SKI HARBOR
A LUXURY LAKEFRONT CONDOMINIUM COMMUNITY
MODEL NOW OPEN
Indoor pool & sauna, tennis court, boat slips.
Townhouse Units from ..... $116,000.
PRIME LAKEFRONT ON HISTORIC DEEP CREEK LODGE SITE. ONLY 6 UNITS LEFT.

WOODLAND WAY — 87-429 · Wooded lot ..... $6,850.

RIDGE ROAD — 87- el wooded lot within walking distance to be CONTRACT ..... $12,000.

WOODLAND WAY — 87-420 · Charming 3 BR A-frame chalet in wooded setting on ½ acre ..... $56,000.

RIDGE ROAD — 85-335 · l SOLD ooded, walking distance to lake ..... $11,000.

THE RIDGE

78-142 · ½ ac. to 2 ac. lots with lake view. Excellent financing. Approx. ..... $12,000 & up.

85-351 · Lot 14, Section 1, .704 ac., dock will go to buyer willing to build. Call for details ..... $16,000.

RESIDENTIAL

MITCHELL MANOR — 87-439 · Attractive 4 BR, 2BA, ranch style home on a beautifully landscaped 2+ ac. setting, ideal home for growing family ..... $115,000.

AMISH ROAD — 87-432 · Small farmette w/16x65 New Moon trailer, 5.39 ac. w/fruit trees and much more ..... $38,500.

OAKLAND — 87-434 · Lovely 3 BR stone rancher in desirable neighborhood. Nice level lot w/many trees and lovely landscaping ..... $65,000.

ACCIDENT — 87-424 · Turn of the century partially remod. home in town. New kit., chimney & wiring w/recent vinyl siding in traditional motif. 2 Ba, 4 BR, back staircase, oak trim throughout, stone basement, 3 spacious country acres ..... $79,500.

OAKLAND-SANG RUN ROAD — 407 · 2 BR cottage w/full basement, partially partiti SOLD rec. room. Excellent condition, FmHA assumable mortgage to qualified buyer, 1 ac. lot ..... $42,000.

GRAVELLY RUN RD. — 86-407 · Good starter home w/3 BR, 2 Ba, fp and bsmt. Private area close to ski slopes ..... $49,900.

STOCKSLAGER ROAD — 87-431 · Nice building lots in good vacation area ..... each $6,000.

LOTS & ACREAGE

OAK HILL FARM ESTATES — Accident-Friendsville Road · 87-410 · Panoramic view of farms and mountains, wooded acre lots ..... $5,500.
10-15 acre parcels priced per acre ..... $1,200.

FRIENDSVILLE — 87-414 · Panoramic view of Friendsville from this 1.25 acre lot ..... $5,200.

RED RUN HEIGHTS — 87-419 · Beautiful view lot ..... $8,000.

McHENRY — 87-405 · Incredibly beautiful view of McHenry Cove and Wisp is yours with purchase of each of these four lots ..... $11,000.

STOCKSLAGER ROAD — 86-445 · 1.5 ac. lot close to lake, no access ..... $8,000.

LIMPOPO — 87-411 · Wooded 2½ to 3½ acre lots for recreational or residential use, minutes from lake & ski area, underground phone and electric. Starting at ..... $9,000.

OAKLAND-SANG RUN RD. — 85-358 · 14 lots for recreational or residential use. From 1½ ac. to 6.7 ac. in close proximity to Swallow Falls & Deep Creek Lake. Priced ..... $6,000 up.

MAYHEW INN RD. — 85-359 · Two tracts on Mayhew Inn; tract "K" 9.23 ac., $25,000; will subdivide into 2 parcels at $3,000 per ac.; tract "O" 61.2 ac., $65,000; will subdivide into smaller tracts at $2,000 per ac.

NYE TIMBER SUB-DIVISION — 85-346 · Various lots, wooded, minutes from ski area ..... ea. $4,500.

LEGEER RD. — 85-341 · Acreage fronting on paved county road, minimum 5 ac. ..... per ac. $1,200.

YOUGH MT. RESORT — 84-189 · Lot No. 26, Block A. Make an offer.

MILL RUN — 86-408 · Lot No. 3-5-9-CC in Yount Plan 2. Beautiful setting for ..... $6,000.

COUNTRY CLUB ACRES — 83-110 · Excellent residential location, 2 lots, Palmer Drive ..... ea. $7,000.

HIGH STREET — 82-13 · Six town lots ..... $19,000.

COMMERCIAL & FARMS

GOOD INVESTMENT OPPORTUNITY
OAKLAND, 2ND ST. — 86-406 · 3-unit apt. bldg. Good loc. Great rental history. Call office for appointment ..... Reduced $53,000.

WAKEFIELD ROAD — 86-422 · 80 ac. farm along Bull Run with open meadows & CONTRACT ..... $80,500.

SWANTON — 83-130 · 60 plus acres including 15 ac. limestone w/open quarry ..... $50,000.